BOSTON PUBLIC LIBRARY
3 9999 08995 382 0

DOCUMENTS

OF THE

CITY OF BOSTON,

FOR THE YEAR 1917.

IN FOUR VOLUMES.

VOLUME III.

CONTAINING DOCUMENTS FROM NO. 37 TO NO. 59, INCLUSIVE.

Published by Order of the City Council.

CITY OF BOSTON
PRINTING DEPARTMENT
1918

21

CONTENTS OF VOLUME III.

CONTAINING CITY DOCUMENTS FROM NO. 37 TO NO. 59, INCLUSIVE.

(See, also, Index in back of book.)

Doc.
No.

37 — *Municipal Register* for 1917.
38 — *Rules of the City Council* for the municipal year 1917.
39 — *Monthly Exhibit of Auditing Department*, January, 1917.
40 — *Monthly Exhibit of Auditing Department*, February, 1917.
41 — *Monthly Statement of Treasury Department*, February, 1917.
42 — *Appropriations and Tax Orders for 1917–18*, Mayor's message recommending.
43 — *Monthly Statement of Collecting Department*, February, 1917.
44 — *Jury List*, 1917.
45 — *Height of Buildings*, order of commission amending boundary limits.
46 — *Monthly Exhibit of Auditing Department*, March, 1917.
47 — *Monthly Statement of Treasury Department*, March, 1917.
48 — *Contingent Expenses*, quarterly statement of Auditing Department relative to.
49 — *Monthly Statement of Collecting Department*, March, 1917.
50 — *Clerk of Superior Civil Court*, reply to Finance Commission's report.
51 — *Constables* appointed for the year beginning May 1, 1917.
52 — *Officials Paid by Fees*, appointed for the year beginning May 1, 1917.
53 — *Appropriation Bill for the City and County for 1917–18*, report of the Committee on Appropriations.
54 — *Monthly Statement of Treasury Department*, April, 1917.
55 — *Monthly Exhibit of Auditing Department*, April, 1917.
56 — *Monthly Statement of Collecting Department*, April, 1917.
57 — *West End Street Railway Company*, 491st location.
58 — *Summer Street Extension Trust*, 2d location.
59 — *Officials and Employees of the City of Boston and County of Suffolk*, April 30, 1917.

THE

MUNICIPAL REGISTER

For 1917.

SEAL OF THE CITY

James M. Lemley

THE

MUNICIPAL REGISTER

FOR 1917,

CONTAINING

A REGISTER OF THE CITY GOVERNMENT,
RULES OF THE CITY COUNCIL,
AMENDED CITY CHARTER
OF 1909,

A SURVEY OF THE CITY DEPARTMENTS,

WITH

LISTS OF EXECUTIVE AND OTHER PUBLIC OFFICERS;

ALSO

VARIOUS STATISTICS RELATING TO THE CITY.

COMPILED AND EDITED BY THE STATISTICS DEPARTMENT.

[City Document No. 37.]

CITY OF BOSTON
PRINTING DEPARTMENT
1917.

LABORATORY
TRADES UNION COUNCIL
LOS ANGELES

INTRODUCTION.

The City has annually since 1821 issued a volume containing, until 1829, a register of the City Council and a list of the officers. In 1829 the City Charter, in 1830 the Acts relating to Boston and the ordinances, and in 1832 an index, were added. The volume for 1822 contains fifteen pages, and for 1840 eighty-five pages, and three pages of index. The volumes up to and including 1840 bear the title of The Rules and Orders of the Common Council and since that year the title of The Municipal Register. The Municipal Register for 1841 contains the Rules and Orders of the Common Council, joint rules, ordinances of the City, statutes of the Commonwealth relating to the City, a list of the public schools, the City Government of 1841, the committees and departments (consisting at that time of the treasury, law, police, health, public land and buildings, lamps and bridges, fire, and public charitable institutions), and a list of the ward officers; from 1842 to 1864 it also contains a list of the members of preceding City Governments, a necrological record of those members, the latest ordinances and the special statutes relating to the City; in 1851 a list of the annual orators was added, and in 1853 a map of the City and the Rules of the Board of Aldermen were inserted; in 1876 statistics of registration and voting were included, and, since 1879, in tabulated form; in 1883 portraits of the Mayor and presiding officers of the two branches of the City Council were included, and in 1888 a list of the members of the past City Governments of Roxbury and Charlestown was added and continued to 1890. From 1889 to 1896, inclusive, The Municipal Register contained a compilation of the Charter and Acts subsequently passed, in the place of which an index of the same appeared in 1897. The Amended Charter of 1909 was added in 1910, while the alphabetical list of Aldermen and Councilmen since 1822 was dropped.

By the direction of the Committee on Rules The Municipal Register of 1917 has been compiled by the Statistics Department.

ORIGIN AND GROWTH OF BOSTON.

THE Royal Patent incorporating the Governor and Company of Massachusetts Bay in New England passed the seals March *4, 1628–29. At a General Court, or Meeting of the Company, on August *29 of that year it was voted "that the Government and patent should be settled in New England." To that end Governor Winthrop led the Puritan Exodus in 1630. Soon after his arrival at Salem on June *12, 1630, he proceeded with a large following to Charlestown, where a plantation had been established the summer before. The Assistants held three Courts at Charlestown in the interval, August *23 to September *28, inclusive. At their meeting on September *7, they "ordered that Trimountaine shalbe called Boston; Mattapan, Dorchester; and the towne upon Charles River, Waterton." Thus Shawmut of the Indians was named Boston, probably out of gratitude to the Merchants of Boston in Lincolnshire, who had subscribed generously to the stock of the Company.

In the course of the summer, Governor Winthrop with the patent chose Boston as his abiding place. The first "Court" held in Boston was a "General Court" on October *19, "for establishing of the government." On October *3, 1632, Boston was formally declared to be "the fittest place for publique meetings of any place in the Bay."

Boston was the first town in Massachusetts to become a city. It was incorporated February 23, 1822, by St. 1821, c. 110, adopted March 4, 1822. This act was revised by St. 1854, c. 448, commonly called the City Charter, adopted November 13, 1854.

The neck of land called Boston, still called Boston Proper, contained perhaps 700 acres of land, judging from the 783 acres shown by the official survey of 1794. In the interval 1630–37, Boston acquired jurisdiction over most of the territory now included in Chelsea, Winthrop, Revere, East Boston, Brookline, Quincy, Braintree, Randolph and Holbrook, besides certain islands in the harbor. From 1637 till May 13, 1640,

* Old Style.

when "Mount Woollaston" was set off as Braintree, Boston exercised jurisdiction over a territory of at least 40,000 acres. Within its present limits there are 30,598 acres, including flats and water.

Since 1640, grants of land have been made to Boston by the General Court as follows: (1) October *16, 1660, 1,000 acres "for the use of a free schoole, layd out in the wildernesse or North of the Merimake River" (in Haverhill), in 1664. (2) June *27, 1735, in abatement of Province Tax, three townships, each six miles square, or 69,120 acres in all. These townships later became the Towns of Charlemont, Colrain, and Pittsfield. Boston sold its interest in them on June *30, 1737, for £3,660. (3) June 26, 1794, a township of land in Maine (23,040 acres) "to build a public hospital." This tract was sold by the City April 6, 1833, for $4,200.

Muddy River was set off as the Town of Brookline on November *13, 1705, and Rumney Marsh was set off as the Town of Chelsea January *8, 1739.

The principal annexations of territory included within the present limits of the City of Boston have been made as follows:

(1) Noddle's Island, by order of Court of Assistants, March *9, 1636–37. (2) South Boston set off from Dorchester March 6, 1804, by St. 1803, c. 111. (3) Washington Village set off from Dorchester May 21, 1855, by St. 1855, c. 468. (4) Roxbury January 6, 1868, by St. 1867, c. 359, accepted September 9, 1867. Roxbury received its name by order of the Court of Assistants October *8, 1630. It was incorporated a City March 12, 1846, by St. 1846, c. 95, accepted March 25, 1846. (5) Dorchester January 3, 1870, by St. 1869, c. 349, accepted June 22, 1869. It received its name September *7, 1630, by order of the Court of Assistants. (6) Brighton January 5, 1874, by St. 1873, c. 303, accepted October 7, 1873. Set off from Cambridge as the Town of Brighton February 24, 1807, by St. 1806, c. 65. (7) Charlestown January 5, 1874, by St. 1873, c. 286, accepted October 7, 1873. Settled July *4, 1629. It was incorporated a City February 22, 1847, by St. 1847, c. 29, accepted March 10, 1847. (8) West Roxbury January 5, 1874, by St. 1873, c. 314, accepted October 7, 1873. It was set off from Roxbury and incorporated a Town May 24, 1851, by St. 1851, c. 250. (9) Hyde Park January 1, 1912, by St. 1911, c. 469, and 583, accepted November 7, 1911. Incorporated a Town April 22, 1868.

* Old Style.

THE CITY SEAL

As it appeared prior to 1827.

The City Seal was adopted by "An Ordinance to Establish the City Seal," passed January 2, 1823, which provides "That the design hereto annexed, as sketched by John R. Penniman, giving a view of the City, be the device of the City Seal; that the motto be as follows, to wit: 'Sicut patribus sit Deus nobis'; and that the inscription be as follows: — 'Bostonia condita, A.D. 1630. Civitatis regimine donata, A.D. 1822.'" The motto is taken from 1 Kings, viii., 57.

The seal as it then appeared is shown above.

The seal as it was afterwards changed, and has ever since continued to be used, first appeared on page 221 of the volume of laws and ordinances, commonly known as the "First Revision," published in 1827, and is continued as the City Seal at the present time by Revised Ordinances of 1914, Chapter 1, Section 5, which provides that "The seal of the City shall be circular in form; shall bear a view of the City; the motto 'Sicut Patribus Sit Deus Nobis,' and the inscription, 'Bostonia Condita, A.D. 1630. Civitatis Regimine Donata, A.D. 1822,' as herewith set forth."

The seal as changed in 1827, and as it has ever since appeared, is shown on the second page.

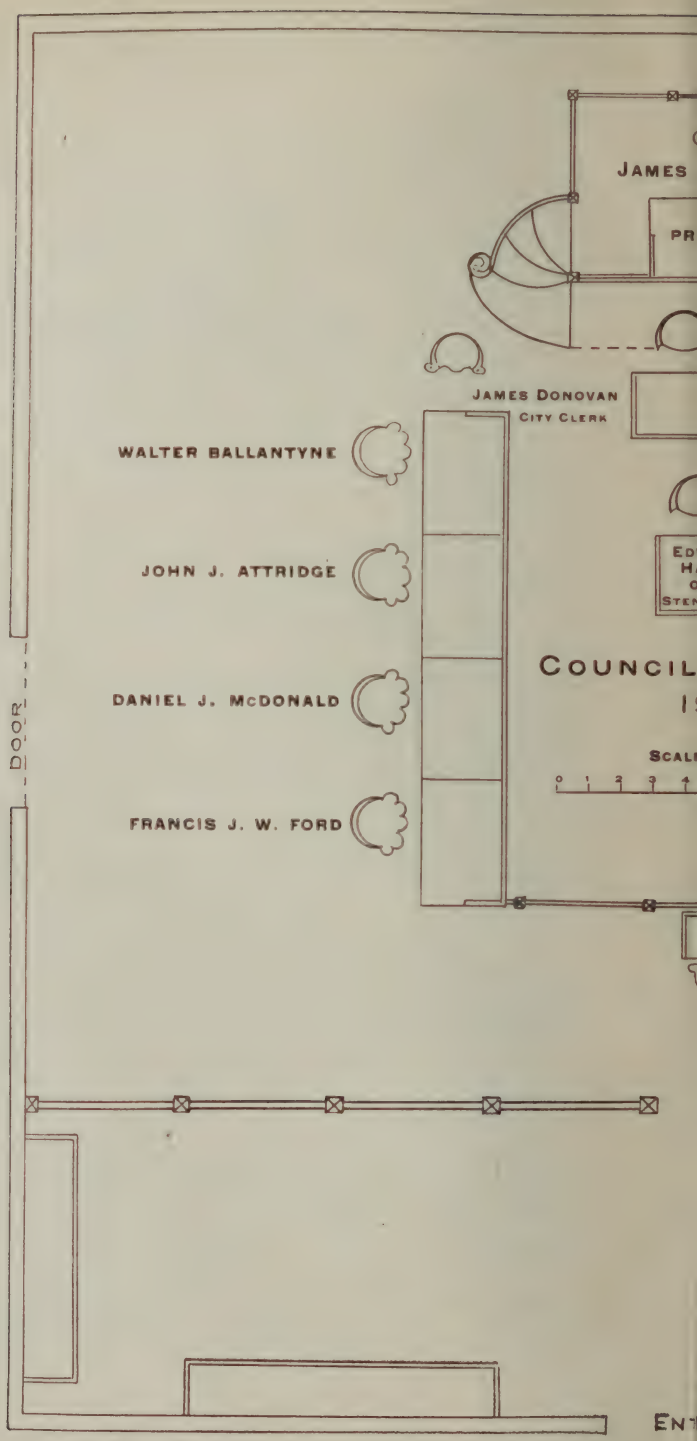
JAMES
PR
JAMES DONOVAN
CITY CLERK
WALTER BALLANTYNE
JOHN J. ATTRIDGE
DANIEL J. McDONALD
FRANCIS J. W. FORD
DOOR
ED
HA
STEN
COUNCIL
SCALE
0 1 2 3 4
ENT

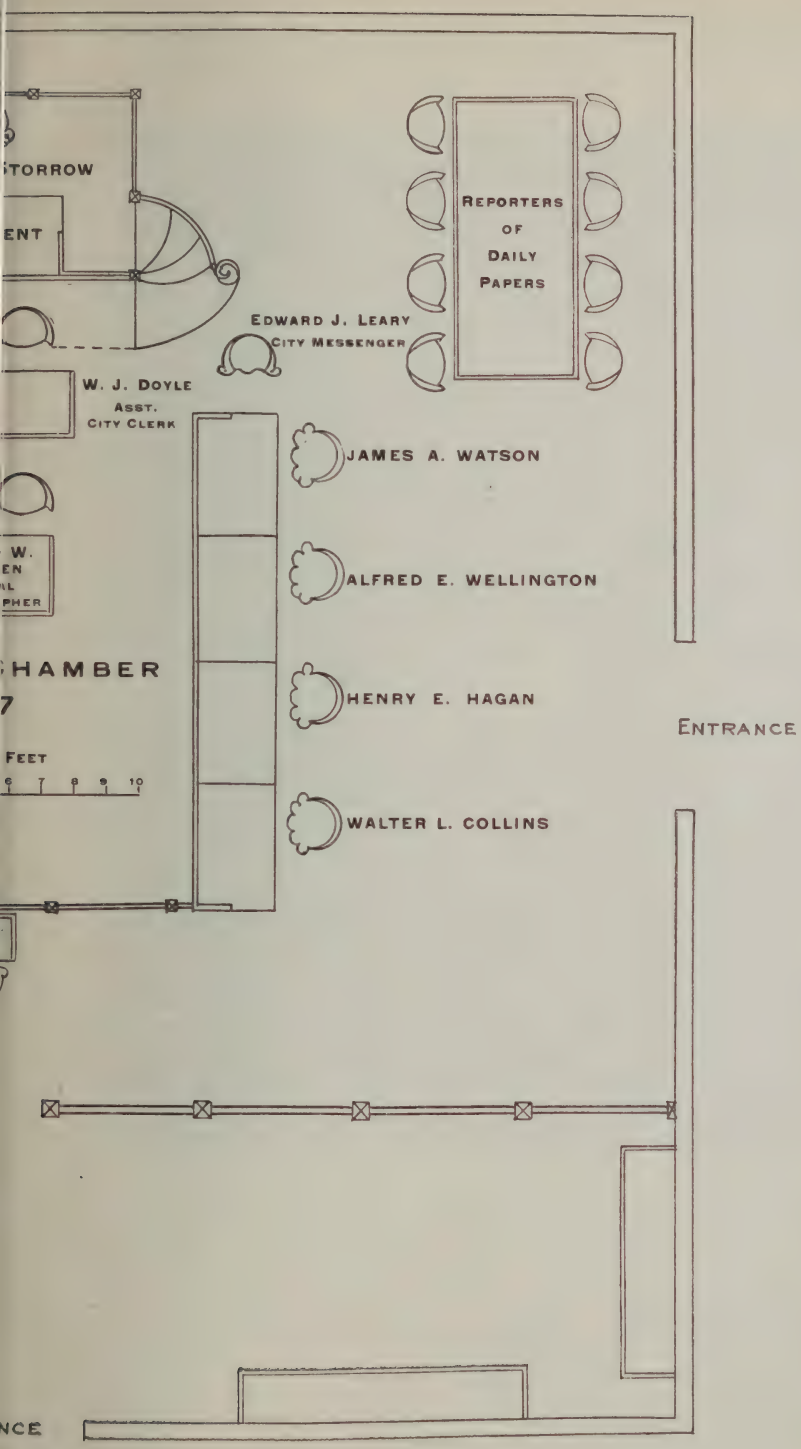
TORROW
ENT
REPORTERS OF DAILY PAPERS
EDWARD J. LEARY
CITY MESSENGER
W. J. DOYLE
ASST. CITY CLERK
JAMES A. WATSON
ALFRED E. WELLINGTON
HENRY E. HAGAN
WALTER L. COLLINS
HAMBER
7
FEET
6 7 8 9 10
ENTRANCE
NCE

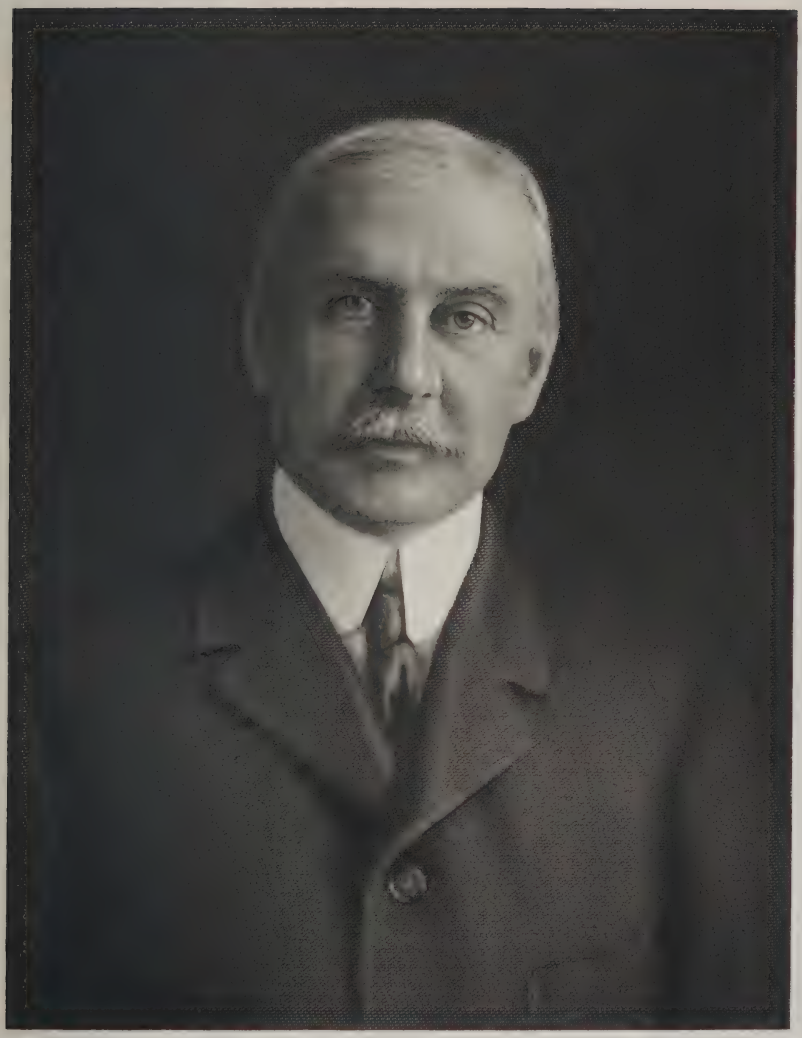

James J. Storrow

GOVERNMENT

OF THE

CITY OF BOSTON,

1917.

JAMES M. CURLEY, *Mayor.*

Residence,

Jamaicaway, Jamaica Plain.

CITY COUNCIL.

[Stat. 1909, Chap. 486; Stat. 1914, Chap. 730.]

JAMES J. STORROW, *President.*

TERM ENDS IN FEBRUARY, 1920.

FRANCIS J. W. FORD, 931 E. Fourth St, South Boston.
DANIEL J. MCDONALD, 28 Marion Street, Charlestown.
JAMES A. WATSON . 38 Thornton Street, Roxbury.

TERM ENDS IN FEBRUARY, 1919.

JOHN J. ATTRIDGE . . . 552 Tremont Street.
WALTER L. COLLINS, 445 Washington Street, Dorchester.
JAMES J. STORROW . . . 417 Beacon Street.

TERM ENDS IN FEBRUARY, 1918.

WALTER BALLANTYNE, 224 Dudley Street, Roxbury.
HENRY E. HAGAN . . 18 Victoria Street, Dorchester.
ALFRED E. WELLINGTON, 390 Meridian St., E. Boston.

Salary, $1,500 each.

[Stat. 1854, Chap. 448, §30; Stat. 1885, Chap. 266, §2; Stat. 1901, Chap. 332; Rev. Ord. 1898, Chap. 11; C. C., Title IV., Chap. 8; Stat. 1909, Chap. 486; Rev. Ord. 1914, Chap. 11.]

Clerk, ex officio.

JAMES DONOVAN, 71 Emerald Street.

Assistant Clerk, ex officio.

WILFRED J. DOYLE, 81 Wellington Hill Street, Dorchester.

Regular meetings in Council Chamber, City Hall, fourth floor Mondays at 2 P. M.

OFFICIALS OF THE CITY COUNCIL.

CLERK OF COMMITTEES.

Office, City Hall, Room 56, fourth floor.

JOHN F. DEVER. Salary, $2,500.

The Clerk of Committees acts as the clerk of all committees of the City Council, keeps the records of their meetings, and has charge of the City Hall Reference Library.

SECRETARY OF THE CITY COUNCIL.

FRANK X. CHISHOLM. Salary, $2,000.

The Secretary of the City Council is also Assistant Clerk of Committees, and performs the duties of the Clerk in the latter's absence or in case of vacancy of his position.

CITY MESSENGER.

Office, City Hall, Room 55, fourth floor.

EDWARD J. LEARY. Salary, $2,800.

The City Messenger attends all meetings of the City Council and committees thereof, and has the care and distribution of all documents printed for the use of the City Council, also the regular department reports. He has charge of the City flagstaffs, the display of flags in the public grounds, and the roping off of streets and squares on public occasions.

OFFICIAL REPORTER OF PROCEEDINGS.

EDWARD W. HARNDEN. Salary, $3,000.

RULES OF THE CITY COUNCIL.*

Day of Meeting.

Rule 1. Unless otherwise ordered from time to time the regular meeting of the city council shall be held on every Monday at two o'clock p. m.* Special meetings may be called by the president at his discretion, and by the city clerk for the purpose only of drawing jurors.

President.

Rule 2. The president of the council shall take the chair at the hour to which the council shall have adjourned and shall call the members to order, and, a quorum being present, shall proceed with the regular order of business. In the absence of the president the senior member by age present shall preside as temporary president or until a presiding officer is chosen.

Rule 3. The president shall preserve decorum and order, may speak to points of order in preference to other members, and shall decide all questions of order, subject to an appeal. Any member may appeal from the decision of the chair, and, when properly seconded, no other business, except a motion to adjourn or to lay on the table, shall be in order until the question on appeal has been decided. The question shall be put as follows:

"*Shall the decision of the chair stand as the judgment of the council?*" The vote shall be by a roll call, and it shall be decided in the affirmative unless a majority of the votes are to the contrary.

Rule 4. The president shall propound all motions in the order in which they are moved, unless the subsequent motion shall be previous in its nature, except that, in naming sums and fixing times, the largest sum and the longest time shall be put first.

Rule 5. The president shall, at the request of any member, make a division of a question when the sense will admit.

Rule 6. The president shall, without debate, decide all questions relating to priority of business to be acted upon.

Rule 7. The president shall declare all votes; but if any member doubts a vote, the president shall cause a rising vote to be taken, and, when any member so requests, shall cause the vote to be taken or verified by yeas and nays.

Rule 8. The president shall appoint all committees, fill all vacancies therein, and designate the rank of the members thereof.

* At the first meeting of the City Council on February 5, 1917, the Rules of the City Council of 1916 were adopted with the amendment that the time of meeting, referred to n Rule 1, be fixed at 2 p. m. instead of 3 p. m.

RULE 9. When the president of the council or the president *pro tempore* shall desire to vacate the chair he may call any member to it; but such substitution shall not continue beyond an adjournment.

MOTIONS.

RULE 10. Every motion shall be reduced to writing if the president shall so direct.

RULE 11. A motion to strike out and insert shall be deemed indivisible; but a motion to strike out being lost shall not preclude amendment, or a motion to strike out and insert.

RULE 12. No motion or proposition of a subject different from that under consideration shall be admitted under color of amendment.

RULE 13. When an order or resolution relates to a subject which may properly be examined and reported upon by an existing committee of the city council, such order or resolution shall, upon presentation, be referred to such committee. When a motion is made to refer any subject, and different committees are proposed, the motion shall be put in the following order:

1. To a standing committee of the council.
2. To a special committee of the council.

Any member offering a motion, order or resolution, which is referred to a committee, shall be given a hearing on the same by the committee before a report is made thereon, provided he so requests at the time of offering the order or before final action by the committee.

RULE 14. After a motion has been put by the president it shall not be withdrawn except by unanimous consent.

RULE 15. When a question is under debate the following motions only shall be entertained, and shall have precedence in the order in which they stand arranged:

1. To adjourn.
2. To lay on the table.
3. The previous question.
4. To close debate at a specified time.
5. To postpone to a day certain.
6. To commit.
7. To amend.
8. To postpone indefinitely.

RULE 16. A motion to adjourn shall be in order at any time, except on an immediate repetition, or pending a verification of a vote; and that motion, the motion to lay on the table, the motion to take from the table, and the motion for the previous question, shall be decided without debate.

Readings.

Rule 17. Every ordinance, order and resolution shall, unless rejected, have two several readings, both of which may take place at the same session, unless objection is made; *provided, however*, that all orders for the expenditure of money presented to, or reported upon by a committee of, the council, shall lie over for one week before final action thereon. Whenever the second reading immediately follows the first reading, the document may be read by its title only; *provided*, that all orders releasing rights or easements in or restrictions on land, all orders for the sale of land other than school lands, all appropriations for the purchase of land other than for school purposes, and all loans voted by the city council shall require a vote of two-thirds of all the members of the city council, and shall be passed only after two separate readings and by two separate votes, the second of said readings and votes to be had not less than fourteen days after the first.

Reconsideration.

Rule 18. When a vote has been passed, any member may move a reconsideration thereof at the same meeting, or he may give notice to the clerk, within twenty-four hours of the adjournment of any meeting except the final meeting, of his intention to move a reconsideration at the next regular meeting; in which case the clerk shall retain possession of the papers until the next regular meeting. No member shall speak for more than ten minutes on a motion to reconsider.

Rule 19. When a motion to reconsider has been decided, that decision shall not be reconsidered, and no question shall be twice reconsidered unless it has been amended after the reconsideration; nor shall any reconsideration be had upon the following motions:

To adjourn.
The previous question.
To lay on the table.
To take from the table.
To close debate at a specified time.

A motion to reconsider may be laid on the table or postponed indefinitely, and the effect of such action in either case shall be to defeat the motion to reconsider.

Conduct of Members.

Rule 20. Every member when about to speak shall rise, address the chair, and wait until he is recognized, and in speaking shall refrain from mentioning any other member by name, shall confine himself to the question and avoid personalities. Any member who, in debate or otherwise, indulges in personalities or makes charges reflecting upon the character of another member shall make an apology in open session at the meeting when the offence is committed or at the next succeeding regular

meeting, and, failing to do so, shall be named by the president, or held in contempt and suspended from further participation in debate until said apology is made.

RULE 21. No member shall speak more than once on a question when another member who has not spoken claims the floor, and no member speaking shall, without his consent, be interrupted by another, except upon a point of order.

RULE 22. No member shall be permitted to vote on any question, or serve on any committee, where his private right is immediately concerned, distinct from the public interest.

RULE 23. Every member who shall be present when a question is put, where he is not excluded by interest, shall give his vote, unless the council for special reason shall excuse him. Application to be so excused on any question must be made before the council is divided, or before the calling of the yeas and nays; and such application shall be accompanied by a brief statement of the reasons, and shall be decided without debate.

STANDING COMMITTEES.

RULE 24. The following standing committees of the council, and all other committees, unless specially directed by the council, shall be appointed by the president:

1. A committee, to be known as the *Executive Committee*, to consist of all the members of the council.

2. A committee on *Appropriations*, to consist of all the members of the council, to whom shall be referred such appropriation orders as may be submitted to the council from time to time.

3. A committee on *Branch Libraries*, to consist of five members of the council.

4. A committee on *Claims*, to consist of five members of the council, to whom shall be referred all claims against the city arising from the act or neglect of any of its departments. They shall report annually a list of the claims awarded or approved by them, and the amount of money awarded or paid in settlement thereof.

5. A committee on *County Accounts*, to consist of five members of the council.

6. A committee on *Finance*, to consist of all the members of the council, to whom shall be referred all applications for expenditure which involve a loan.

7. A committee on *Fire Hazard*, to consist of five members of the council.

8. A committee on *Inspection of Prisons*, to consist of five members of the council.

9. A committee on *Legislative Matters*, to consist of five members of the council, who shall, unless otherwise ordered, appear before the committees of the General Court and represent the interests of the city; *provided*, said committee shall not appear unless authorized by vote of the

city council, and shall not, unless directed so to do by the city council oppose any legislation petitioned for by the preceding city council.

10. A committee on *Ordinances*, to consist of all the members of the council, to whom shall be referred all ordinances or orders concerning ordinances.

11. A committee on *Parkman Fund*, to consist of five members of the council, to whom shall be referred all matters concerning the Parkman property or the expenditure of the income from the Parkman Fund.

12. A committee on *Printing*, to consist of five members of the council, who shall have the charge of all printing, advertising or publishing ordered by the city council, as one of its contingent or incidental expenses, and the supply of all stationery or binding for the same purpose. The committee shall fix the number of copies to be printed of any document printed as above, the minimum, however, to be four hundred; and they shall have the right to make rules and regulations for the care, custody, and distribution of all documents, books, pamphlets and maps by the city messenger.

13. A committee on *Public Lands*, to consist of five members of the council, to whom shall be referred all matters relating to public lands.

14. A committee on *Soldiers' Relief*, to consist of five members of the council, who shall determine the amount of aid to be allowed to soldiers and sailors and their families and submit a schedule of the same to the city council monthly.

Order of Business.

Rule 25. At every regular meeting of the council the order of business shall be as follows:

1. Communications from his Honor the Mayor.
2. Presentation of petitions, memorials and remonstrances.
3. Reports of city officers, etc.
4. Unfinished business of preceding meetings.
5. Reports of committees.
6. Motions, orders and resolutions.

Spectators.

Rule 26. No person, except a member of the council, shall be permitted to occupy the seat of any member while the council is in session.

Rule 27. No person, excepting heads of departments, officials connected with the city council and reporters, shall be allowed in the anteroom or upon the floor of the council chamber while the council is in session. Spectators will be allowed in the gallery of the council chamber when the council is in session, and no one will be admitted to said gallery after the seats are occupied. The city messenger shall enforce this rule.

Burial Grounds.

Rule 28. No permission for the use of land for the purpose of burial shall be granted until a public hearing shall have been given by the city council, after due notice has been served upon abutters, on the application for such permission.

Smoking in the Council Chamber.

Rule 29. No smoking shall be allowed in the council chamber when the council is in session.

Meetings.

Rule 30. No meeting of any committee shall, without the consent of all the members thereof, be called upon less notice than twenty-four hours from the time the clerk shall have mailed the notices or despatched them by special messenger. No committee, unless authorized by an order of the city council, shall incur any expense. No committee meeting shall be called later than one hour immediately preceding the time set for any regular meeting of the city council, nor shall any committee remain in session later than the hour named for any such regular meeting.

Form of Votes.

Rule 31. In all votes the form of expression shall be "Ordered" for everything by way of command, and the form shall be "Resolved" for everything expressing opinions, principles, facts, or purposes.

Transfers.

Rule 32. Every application for an appropriation to be provided for by transfer shall be referred to the executive committee unless otherwise ordered, and no such appropriation shall be made until the said committee have reported thereon.

Consideration of Petitions.

Rule 33. No petition, remonstrance, resolution or other communication submitted by any improvement association, civic society, club or other unincorporated organization, or its officers, shall be considered by the city council or printed in its proceedings unless such organization shall have filed with the city clerk a statement, sworn to by one of its officers, specifying the number of members in good standing, the time and place of meeting and a list of the officers for the current year.

Amendment and Suspension.

Rule 34. The foregoing rules shall not be altered, amended, suspended or repealed at any time, except by the votes of two-thirds of the members of the city council present and voting thereon.

COMMITTEES OF THE CITY COUNCIL.*

STANDING COMMITTEES.

APPROPRIATIONS.— All the members, Councillor Hagan, Chairman.

EXECUTIVE COMMITTEE.— All the members, Councillor Collins, Chairman.

FINANCE.— All the members, Councillor Attridge, Chairman.

ORDINANCES.— All the members, Councillor Ford, Chairman.

BRANCH LIBRARIES.— Wellington, Hagan, Attridge, McDonald, Watson.

CLAIMS.— Ballantyne, Attridge, Ford, Wellington, McDonald.

COUNTY ACCOUNTS.— Collins, Ford, Hagan, Attridge, McDonald.

FIRE HAZARD.— Hagan, Ford, Ballantyne, Collins, Watson.

INSPECTION OF PRISONS.— Ballantyne, Ford, McDonald, Attridge, Wellington.

LEGISLATIVE MATTERS.— McDonald, Collins, Hagan, Attridge, Wellington.

PARKMAN FUND.— Wellington, Collins, Ballantyne, Watson, Hagan.

PRINTING.— McDonald, Collins, Ford, Hagan, Watson.

PUBLIC LANDS.— Attridge, McDonald, Hagan, Ford, Wellington.

SOLDIERS' RELIEF.— Ballantyne, Ford, Collins, Wellington, Watson.

SPECIAL COMMITTEES.

RULES.— Attridge, Collins, Ballantyne.

UNCLAIMED BAGGAGE.— Watson, McDonald.

* Appointed by President of City Council and announced at meeting on February 12, 1917.

NOTE.— Of the above committees following the first four, the first named member is Chairman.

AMENDED CITY CHARTER OF 1909.

[With footnotes as to Amendments in 1910 and 1914.]

The Mayor and City Council.

Section 1. The terms of office of the mayor and the members of both branches of the present city council of the city of Boston and of the street commissioner whose term would expire on the first Monday of January, nineteen hundred and ten, are hereby extended to ten o'clock A.M. on the first Monday of February, nineteen hundred and ten, and at that time the said city council and both branches thereof and the positions of city messenger, clerk of the common council, clerk of committees, assistant clerk of committees, and their subordinates shall be abolished. The officials whose terms of office are hereby extended shall, for the extended term, receive a compensation equal to one-twelfth of the annual salaries now paid to them respectively. The mayor and city council elected in accordance with the provisions of this act, and their successors, shall thereafter have all the powers and privileges conferred, and be subject to all the duties and obligations imposed by law upon the city council or the board of aldermen, acting as such or as county commissioners or in any capacity, except as herein otherwise provided. Wherever in this act the phrase "mayor and city council" appears, it shall be understood as meaning the mayor and city council acting on and after the first Monday of February, nineteen hundred and ten, under the provisions of this and the three following sections. The city council may, subject to the approval of the mayor, from time to time establish such offices, other than that of city clerk, as it may deem necessary for the conduct of its affairs and at such salaries as it may determine, and abolish such offices or alter such salaries; and without such approval may fill the offices thus established and remove the incumbents at pleasure.

Sect. 2. The mayor from time to time may make to the city council in the form of an ordinance or loan order filed with the city clerk such recommendations other than for school purposes as he may deem to be for the welfare of the city. The city council shall consider each ordinance or loan order presented by the mayor and shall either adopt or reject the same within sixty days after the date when it is filed as aforesaid. If the said ordinance or loan order is not rejected within said sixty days it shall be in force as if adopted by the city council unless previously withdrawn by the mayor. Nothing herein shall prevent the mayor from again

---

Note.— The Amended City Charter is contained in Chap. 486, Acts of 1909, consisting of sixty-three sections. We have omitted §§ 35 to 44, inclusive, as these concern the alternative amendments which became inoperative on the adoption of Plan 2 by the voters at the State election, November 2, 1909.

presenting an ordinance or loan order which has been rejected or withdrawn. The city council may originate an ordinance or loan order and may reduce or reject any item in any loan and, subject to the approval of the mayor, may amend an ordinance. All sales of land other than school lands, all appropriations for the purchase of land other than for school purposes, and all loans voted by the city council shall require a vote of two thirds of all the members of the city council; and shall be passed only after two separate readings and by two separate votes, the second of said readings and votes to be had not less than fourteen days after the first. No amendment increasing the amount of land to be sold or the amount to be paid for the purchase of land, or the amount of loans, or altering the disposition of purchase money or of the proceeds of loans shall be made at the time of the second reading and vote.

Sect. 3. All appropriations, other than for school purposes, to be met from taxes, revenue, or any source other than loans shall originate with the mayor, who within thirty days after the beginning of the fiscal year shall submit to the city council the annual budget of the current expenses of the city and county, and may submit thereafter supplementary budgets until such time as the tax rate for the year shall have been fixed. The city council may reduce or reject any item, but without the approval of the mayor shall not increase any item in, nor the total of a budget, nor add any item thereto, nor shall it originate a budget. It shall be the duty of the city and county officials, when requested by the mayor, to submit forthwith in such detail as he may require estimates for the next fiscal year of the expenditures of the department or office under their charge, which estimates shall be transmitted to the city council.

The city auditor may, with the approval in each instance of the mayor, at any time make transfers from the appropriation for current expenses of one division of a department to the appropriation for current expenses of any other division of the same department, and from the reserve fund to any appropriation for the current expenses of a department; and may also, with the approval of the mayor, at any time between December first and February first, make transfers from any appropriation to any other appropriation: *provided, however,* that no money raised by loan shall be transferred to any appropriation from income or taxes. He may also with such approval apply any of the income and taxes not disposed of in closing the accounts for the financial year in such manner as he may determine.

Sect. 4. Every appropriation, ordinance, order, resolution and vote of the city council, except votes relating to its own internal affairs, shall be presented to the mayor, who shall make or cause to be made a written record of the time and place of presentation, and it shall be in force if he approves the same within fifteen days after it shall have been presented to him, or if the same is not returned by him with his objections thereto in writing within said period of fifteen days. If within said period said appropriation, ordinance, order, resolution, or vote is returned by the

mayor to the city council by filing the same with the city clerk with his objections thereto the same shall be void. If the same involves the expenditure of money, the mayor may approve some of the items in whole or in part and disapprove other of the items in whole or in part; and such items or parts of items as he approves shall be in force, and such items or parts of items as he disapproves shall be void.

Sect. 5. Except as otherwise provided in this act, the organization, powers, and duties of the executive departments of the city shall remain as constituted at the time when this section takes effect; but the mayor and city council at any time may by ordinance reorganize, consolidate, or abolish departments in whole or in part; transfer the duties, powers, and appropriations of one department to another in whole or in part; and establish new departments; and may increase, reduce, establish or abolish salaries of heads of departments, or members of boards. Nothing in this act shall authorize the abolition or the taking away of any of the powers or duties as established by law of the assessing department, building department, board of appeal, children's institutions department, election department, fire department, Franklin Foundation, hospital department, library department, overseers of the poor, schoolhouse department, school committee, or any department in charge of an official or officials appointed by the governor, nor the abolition of the health department.

Sect. 6. No contract for lighting the public streets, parks, or alleys, or for the collection, removal, or disposal of refuse, extending over a period of more than one year from the date thereof, shall be valid without the approval of the mayor and the city council after a public hearing held by the city council, of which at least seven days' notice shall have been given in the *City Record*.

Sect. 7. The city council at any time may request from the mayor specific information on any municipal matter within its jurisdiction, and may request his presence to answer written questions relating thereto at a meeting to be held not earlier than one week from the date of the receipt of said questions, in which case the mayor shall personally, or through a head of a department or a member of a board, attend such meeting and publicly answer all such questions. The person so attending shall not be obliged to answer questions relating to any other matter. The mayor at any time may attend and address the city council in person or through the head of a department, or a member of a board, upon such subject as he may desire.

Sect. 8. Neither the city council, nor any member or committee, officer, or employee thereof shall, except as otherwise provided in this act, directly or indirectly on behalf of the city or of the county of Suffolk take part in the employment of labor, the making of contracts, the purchase of materials, supplies or real estate; nor in the construction, alteration, or repair of any public works, buildings, or other property; nor in the care, custody, and management of the same; nor in the

conduct of the executive or administrative business of the city or county; nor in the appointment or removal of any municipal or county employee; nor in the expenditure of public money except such as may be necessary for the contingent and incidental expenses of the city council. The provisions of this section shall not affect the powers or duties of the city council as the successor of the present board of aldermen relative to state or military aid and soldiers' relief.

It shall be unlawful for the mayor or for a member of the city council or for any officer or employee of the city or of the county of Suffolk or for a member of the finance commission directly or indirectly to make a contract with the city or with the county of Suffolk, or to receive any commission, discount, bonus, gift, contribution or reward from or any share in the profits of any person or coporation making or performing such contract, unless such mayor, member of the city council, officer, or employee or member of the finance commission immediately upon learning of the existence of such contract or that such contract is proposed, shall notify in writing the mayor, city council, and finance commission of such contract and of the nature of his interest in such contract and shall abstain from doing any official act on behalf of the city in reference thereto. In case of such interest on the part of an officer whose duty it is to make such contract on behalf of the city, the contract may be made by any other officer of the city duly authorized thereto by the mayor, or if the mayor has such interest by the city clerk: *provided, however,* that when a contractor with the city or county is a corporation or voluntary association, the ownership of less than five per cent of the stock or shares actually issued shall not be considered as being an interest in the contract within the meaning of this act, and such ownership shall not affect the validity of the contract, unless the owner of such stock or shares is also an officer or agent of the corporation or association, or solicits or takes part in the making of the contract.

A violation of any provision of this section shall render the contract in respect to which such violation occurs voidable at the option of the city or county. Any person violating the provisions of this section shall be punished by a fine of not more than one thousand dollars, or by imprisonment for not more than one year, or both. Chapter five hundred and twenty-two of the acts of the year nineteen hundred and eight is hereby repealed.

The Executive Department.

Sect. 9. All heads of departments and members of municipal boards, including the board of street commissioners, as their present terms of office expire (but excluding the school committee and those officials by law appointed by the governor), shall be appointed by the mayor without confirmation by the city council. They shall be recognized experts in such work as may devolve upon the incumbents of said offices, or persons specially fitted by education, training or experience to perform

the same, and (except the election commissioners, who shall remain subject to the provisions of existing laws) shall be appointed without regard to party affiliation or to residence at the time of appointment except as hereinafter provided.

SECT. 19. In making such appointments the mayor shall sign a certificate in the following form:

CERTIFICATE OF APPOINTMENT.

I appoint (Name of Appointee) to the position of (Name of Office) and I certify that in my opinion he is a recognized expert in the work which will devolve upon him, and that I make the appointment solely in the interest of the city. Mayor.

Or in the following form, as the case may be:

CERTIFICATE OF APPOINTMENT.

I appoint (Name of Appointee) to the position of (Name of Office) and I certify that in my opinion he is a person specially fitted by education, training, or experience to perform the duties of said office, and that I make the appointment solely in the interest of the city. Mayor.

The certificate shall be filed with the city clerk, who shall thereupon forward a certified copy to the civil service commission. The commission shall immediately make a careful inquiry into the qualifications of the nominee under such rules as they may, with the consent of the governor and council, establish, and, if they conclude that he is a competent person with the requisite qualifications, they shall file with the city clerk a certificate signed by at least a majority of the commission that they have made a careful inquiry into the qualifications of the appointee, and that in their opinion he is a recognized expert, or that he is qualified by education, training or experience for said office, as the case may be, and that they approve the appointment. Upon the filing of this certificate the appointment shall become operative, subject however to all provisions of law or ordinance in regard to acceptance of office, oath of office, and the filing of bonds. If the commission does not within thirty days after the receipt of such notice file said certificate with the city clerk the appointment shall be void.

SECT. 11. The civil service commission is authorized to incur in carrying out the foregoing provisions such reasonable expense as may be approved by the governor and council; the same to be paid by the commonwealth, which upon demand shall be reimbursed by the city of Boston.

SECT. 12. A vacancy in any office to which the provisions of section nine of this act apply, shall be filled by the mayor under the provisions of said section and pending a permanent appointment he shall designate some other head of a department or member of a board to discharge the duties of the office temporarily.

SECT. 13. Members of boards shall be appointed for the terms established by law or by ordinance. Heads of departments shall be appointed

for terms of four years beginning with the first day of May of the year in which they are appointed and shall continue thereafter to hold office during the pleasure of the mayor.

Sect. 14. The mayor may remove any head of a department or member of a board (other than the election commissioners, who shall remain subject to the provisions of existing laws) by filing a written statement with the city clerk setting forth in detail the specific reasons for such removal, a copy of which shall be delivered or mailed to the person thus removed, who may make a reply in writing, which, if he desires, may be filed with the city clerk; but such reply shall not affect the action taken unless the mayor so determines. The provisions of this section shall not apply to the school committee or to any official by law appointed by the governor.

Sect. 15. The positions of assistants and secretary authorized by section twenty of chapter four hundred and forty-nine of the acts of the year eighteen hundred and ninety-five except those in the election department are hereby abolished, and except as aforesaid the said section is hereby repealed.

The civil service laws shall not apply to the appointment of the mayor's secretaries, nor of the stenographers, clerks, telephone operators and messengers connected with his office, and the mayor may remove such appointees without a hearing and without making a statement of the cause for their removal.

Sect. 16. No official of said city, except in case of extreme emergency involving the health or safety of the people or their property, shall expend intentionally in any fiscal year any sum in excess of the appropriations duly made in accordance with law, nor involve the city in any contract for the future payment of money in excess of such appropriation, except as provided in section six of this act. Any official who shall violate the provisions of this section shall be punished by imprisonment for not more than one year, or by a fine of not more than one thousand dollars, or both.

The Finance Commission.

Sect. 17. Within sixty days after the passage of this act the governor with the advice and consent of the council shall appoint a finance commission to consist of five persons, inhabitants of and qualified voters in the city of Boston, who shall have been such for at least three years prior to the date of their appointment, one for the term of five years, one for four years, one for three years, one for two years, and one for one year, and thereafter as the terms of office expire in each year one member for a term of five years. Vacancies in the commission shall be filled for the unexpired term by the governor with the advice and consent of the council. The members of said commission may be removed by the governor with the advice and consent of the council for such cause as he shall deem sufficient. The chairman shall be designated by the

governor. His annual salary shall be five thousand dollars, which shall be paid in monthly instalments by the city of Boston. The other members shall serve without pay.

SECT. 18. It shall be the duty of the finance commission from time to time to investigate any and all matters relating to appropriations, loans, expenditures, accounts, and methods of administration affecting the city of Boston or the county of Suffolk, or any department thereof, that may appear to the commission to require investigation, and to report thereon from time to time to the mayor, the city council, the governor, or the general court. The commission shall make an annual report in January of each year to the general court.

SECT. 19. Whenever any pay roll, bill, or other claim against the city is presented to the mayor, city auditor, or the city treasurer, he shall, if the same seems to him to be of doubtful validity, excessive in amount, or otherwise contrary to the city's interest, refer it to the finance commission, which shall immediately investigate the facts and report thereon; and pending said report payment shall be withheld.

SECT. 20. The said commission is authorized to employ such experts, counsel, and other assistants, and to incur such other expenses as it may deem necessary, and the same shall be paid by said city upon requisition by the commission, not exceeding in the aggregate in any year the sum of twenty-five thousand dollars, or such additional sums as may be appropriated for the purpose by the city council, and approved by the mayor. A sum sufficient to cover the salary of the chairman of the commission and the further sum of at least twenty-five thousand dollars to meet the expenses as aforesaid shall be appropriated each year by said city. The commission shall have the same right to incur expenses in anticipation of its appropriation as if it were a regular department of said city.

SECT. 21. For the purpose of enabling the said commission to perform the duties and carry out the objects herein contemplated, and to enable the mayor, the city council, the governor or the general court to receive the reports and findings of said commission as a basis for such laws, ordinances, or administrative orders as may be deemed meet, the commission shall have all the powers and duties enumerated in chapter five hundred and sixty-two of the acts of the year nineteen hundred and eight and therein conferred upon the commission designated in said act; but counsel for any witness at any public hearing may ask him any pertinent question and may offer pertinent evidence through other witnesses subject to cross-examination by the commission and its counsel.

THE CITY CLERK.

SECT. 22. The present city clerk shall hold office for the term for which he has been elected, and thereafter until his successor is chosen and qualified. In the year nineteen hundred and eleven, and every third year thereafter, a city clerk shall be elected by a majority of the members of

the city council, to hold office until the first Monday in February in the third year following his election, and thereafter until his successor has been duly chosen and qualified, unless sooner removed by due process of law. The city clerk shall act as clerk of the city council established by this act.

The City Auditor.

Sect. 23. All accounts rendered to or kept in the departments of the city of Boston or county of Suffolk shall be subject to the inspection and revision of the city auditor, and shall be rendered and kept in such form as he shall prescribe. The auditor may require any person presenting for settlement an account or claim against the city or county to make oath before him in such form as he may prescribe as to the accuracy of such account or claim. The wilful making of a false oath shall be perjury and punishable as such. The auditor may disallow and refuse to pay, in whole or in part, any claim on the ground that it is fraudulent or unlawful and in that case he shall file a written statement of his reasons for the refusal.

Sect. 24. Whenever, in response to an advertisement by any officer or board of the city or county, a bid for a contract to do work or furnish materials is sent or delivered to said officer or board, a duplicate of the same shall be furnished by the bidder to the auditor, to be kept by him and not opened until after the original bids are opened. After the original bids are opened, the auditor shall open and examine the bids submitted to him, and shall compare the same with the original bids. In case any of the bids submitted to the auditor differ from the corresponding original bids, those submitted to the auditor shall be treated as the original bids. The contract shall not be awarded until after both sets of bids are opened.

Sect. 25. The auditor shall furnish monthly to each head of department a statement of the unexpended balance of the appropriation for that department, and he shall furnish to the mayor and city council a statement of the unexpended balances of all the departments. He shall furnish quarterly to the city council an itemized statement showing the amount of money expended by the mayor and the city council for contingent expenses.

Miscellaneous Provisions.

Sect. 26.* All loans issued by the city after the passage of this act shall be made payable in annual instalments in the manner authorized by section thirteen of chapter twenty-seven of the Revised Laws as amended by section one of chapter three hundred and forty-one of the acts of the year nineteen hundred and eight. No sinking fund shall be established for said loan. All bonds shall be offered for sale in such a manner that the effect of the premiums, if any, shall be to reduce the total amount of bonds issued. No city or county money shall be deposited in any bank or trust company of which any member of the board of sinking fund commissioners of said city is an officer, director, or agent.

* Sect. 26 amended by Chap. 437, Acts of 1910, which exempts all loans issued for rapid transit construction from the prohibition as to sinking funds.

Sect. 27. Every officer and board in charge of a department of the city of Boston or county of Suffolk shall on or before the fifth day of May in each year prepare and furnish to the city auditor a list of the officials and employees under said officer or board and paid by the city or county on the thirtieth day of April preceding. Such lists shall give the names, residence by street and ward, designation, compensation, and date of election or appointment of each of said officials and employees and the date when each first entered the employ of the city or county. It shall be the duty of the city auditor to verify said lists by the pay rolls; and when verified the said lists shall be printed by the superintendent of printing as a city document.

Sect. 28. The jurisdiction now exercised by the board of aldermen concerning the naming of streets, the planting and removal of trees in the public ways, the issue of permits or licenses for coasting, the storage of gasoline, oil, and other inflammable substances or explosive compounds and the use of the public ways for any permanent or temporary obstruction or projection in, under, or over the same, including the location of conduits, poles, and posts for telephone, telegraph, street railway, or illuminating purposes, is hereby vested in the board of street commissioners, to be exercised by said board with the approval in writing of the mayor; and the mayor and city council shall have authority to fix by ordinance the terms by way of cash payment, rent, or otherwise, upon which permits or licenses for the storage of gasoline or oil, or other inflammable substances or explosive compounds, and the construction or use of coal holes, vaults, bay windows, and marquises, in, under, or over the public ways shall be issued.

Sect. 29. Within ninety days after the passage of this act and thereafter there shall be published at least once a week and distributed and sold under the direction of the mayor and on terms to be fixed by the city council and approved by the mayor a paper to be known as the *City Record*. All advertising, whether required by law or not, with reference to the purchase or taking of land, contracts for work, materials, or supplies, the sale of bonds, or the sale of property for non-payment of taxes shall appear exclusively in said paper; a list of all contracts of one thousand dollars or more, as awarded, with the names of bidders, and the amount of the bids; appointments by the mayor; and changes in the number and compensation of employees in each department, shall be published in the *City Record*. The proceedings of the city council and school committee together with all communications from the mayor, shall be published in the *City Record*.

Sect. 30. Every officer or board in charge of a department in said city, when authorized to erect a new building or to make structural changes in an existing building, shall make contracts therefor, not exceeding five, each contract to be subject to the approval of the mayor; and when about to do any work or to make any purchase, the estimated cost of which alone, or in conjunction with other similar work or purchase which might properly be included in the same contract, amounts

to or exceeds one thousand dollars, shall, unless the mayor gives written authority to do otherwise, invite proposals therefor by advertisement in the *City Record*. Such advertisement shall state the time and place for opening the proposals in answer to said advertisement, and shall reserve the right to the officer or board to reject any or all proposals. No authority to dispense with advertising shall be given by the mayor unless the said officer or board furnishes him with a signed statement which shall be published in the *City Record* giving in detail the reasons for not inviting bids by advertisement.

Sect. 31. At the request of any department, and with the approval of the mayor the board of street commissioners, in the name of the city, may take in fee for any municipal purpose any land within the limits of the city, not already appropriated to public use. Whenever the price proposed to be paid for a lot of land for any municipal purpose is more than twenty-five per cent higher than its average assessed valuation during the previous three years, said land shall not be taken by purchase but shall be taken by right of eminent domain and paid for in the manner provided for the taking of and the payment of damages for land for highways in said city. No land shall be taken until an appropriation by loan or otherwise for the general purpose for which land is needed shall have been made by the mayor and city council by a two thirds vote of all its members; or in case of land for school purposes by the school committee and schoolhouse department in accordance with law; nor shall a price be paid in excess of the appropriation, unless a larger sum is awarded by a court of competent jurisdiction. All proceedings in the taking of land shall be under the advice of the law department, and a record thereof shall be kept by said department.

Sect. 32.* The first municipal election under this act shall take place on the first Tuesday after the second Monday in January in the year nineteen hundred and ten, and thereafter the regular municipal elections in each year in said city shall be held on the first Tuesday after the second Monday in January.

Sect. 33. The fiscal year in said city shall begin on February first and shall end on the thirty-first day of January next following; and the municipal year shall hereafter begin on the first Monday in February and shall continue until the first Monday of the February next following. The present terms of office of members of the school committee are hereby extended to the first Monday of February in the years in which their terms respectively expire, and hereafter the terms of office of members of the school committee shall begin with the first Monday of February following their election. The members of the school committee hereafter shall meet and organize annually on the first Monday of February.

Sect. 34. In Boston beginning with the current year political committees shall be elected at the state primaries instead of at the municipal primaries.

---

* Sect. 32 amended by Chap. 730, § 1, Acts of 1914, fixing date of annual municipal election on the sixth Tuesday after the state election.

* * * * * * * * * * * * *

The Mayor.

Sect. 45. The mayor of the city of Boston shall be elected at large to hold office for the term of four years from the first Monday in February following his election and until his successor is chosen and qualified, except as hereinafter provided.

Sect. 46. The secretary of the commonwealth (unless notified as hereinafter provided) shall cause to be printed at the end of the official ballot to be used in the city of Boston at the state election in the second year of the mayor's term the following question: Shall there be an election for mayor at the next municipal election, with the words Yes and No at the right of the question and sufficient squares in which each voter may designate by a cross his answer to such question. If a majority of the qualified voters registered in said city for said state election shall vote in the affirmative on said question, there shall be an election for mayor in said city at the municipal election held in January† next following said state election, and the same shall be conducted, and the result thereof declared in all respects as are other city elections for mayor, except that the board of election commissioners shall place on the official ballot for said election without nomination the name of the person then holding the office of mayor (other than an acting mayor), unless in writing he shall request otherwise. The mayor then elected shall hold office for four years, subject to recall at the end of two years as provided in this section. If said question is not answered in the affirmative by the vote aforesaid no election for mayor shall be held and the mayor shall continue to hold office for his unexpired term. If prior to October first in the said second year of his term the mayor shall file with the secretary of the commonwealth a written notice that he does not desire said question to appear upon the ballot at said state election it shall be omitted; his term of office shall expire on the first Monday of February following; and there shall be an election for mayor in said city at the municipal election held in January† next following said state election, and at such municipal election the mayor's name shall not be placed on the official ballot unless he is nominated in the manner provided in section fifty-three of this act.

Sect. 47. If a vacancy occurs in the office of mayor within two months prior to a regular municipal election other than an election for mayor, or within four months after any regular municipal election, the city council shall forthwith order a special election for a mayor to serve for the unexpired term, subject if the vacancy occurs in the first or second year of the mayor's term to recall under the provisions of the preceding section. If such vacancy occurs at any other time there shall be an election for mayor at the municipal election held in January† next following, for the term of four years, subject to recall as aforesaid. In the case of the decease, inability, absence or resignation of the mayor, and whenever there is a

* * * Sections 35 to 44, inclusive, are omitted because now inoperative. See note on page 19.

† January changed to December by Chap. 730, Acts of 1914, §§ 2 and 3.

vacancy in the office from any cause, the president of the city council while said cause continues or until a mayor is elected shall perform the duties of mayor. If he is also absent or unable from any cause to perform such duties they shall be performed until the mayor or president of the city council returns or is able to attend to said duties by such member of the city council as that body may elect, and until such election by the city clerk. The person upon whom such duties shall devolve shall be called "acting mayor" and he shall possess the powers of mayor only in matters not admitting of delay, but shall have no power to make permanent appointments except on the decease of the mayor.

The City Council.

Sect. 48. There shall be elected at large in said city a city council consisting of nine members. At the first election under this act there shall be elected nine members of said city council. No voter shall vote for more than nine. The three candidates receiving the largest number of votes at said election shall hold office for three years, the three receiving the next largest number of votes shall hold office for two years, the three receiving the next largest number of votes shall hold office for one year. In case two or more persons elected should receive an equal number of votes those who are the seniors by age shall for the division into classes hereby required be classified as if they had received the larger number of votes in the order of ages. Thereafter at each annual municipal election there shall be chosen at large three members of the city council to hold office for a term of three years. No voter shall vote for more than three. All said terms shall begin with the first Monday of February following the election.

Sect. 49. Each member of the city council shall be paid an annual salary of fifteen hundred dollars; and no other sum shall be paid from the city treasury for or on account of any personal expenses directly or indirectly incurred by or in behalf of any member of said council.

Sect. 50. The city council shall be the judge of the election and qualifications of its members; shall elect from its members by vote of a majority of all the members a president who when present shall preside at the meetings thereof; shall from time to time establish rules for its proceedings, and shall, when a vacancy occurs in the office of any member, elect by vote of a majority of all the members a registered voter of said city to fill the vacancy for the remainder of the municipal year. The vacancy for the remainder of the unexpired term shall be filled at the next annual municipal election, unless the vacancy occurs within two months prior to such municipal election, in which event the city council shall forthwith order a special election to fill the vacancy for the unexpired term. The member eldest in years shall preside until the president is chosen, and in case of the absence of the president, until a presiding officer is chosen.

Sect. 51. All elections by the city council under any provision of law shall be made by a *viva voce* vote, each member who is present answering to his name when it is called by the clerk or other proper officer, and stating the name of the person for whom he votes, or declining to vote as the case

may be; and the clerk or other proper officer shall record every such vote. No such election shall be valid unless it is made as aforesaid.

SECT. 52. No primary election or caucus for municipal offices shall be held hereafter in the city of Boston, and all laws relating to primary elections and caucuses for such offices in said city are hereby repealed.

SECT. 53.* Any male qualified registered voter in said city may be nominated for any municipal elective office in said city, and his name as such candidate shall be printed on the official ballot to be used at the municipal election: *provided*, that at or before five o'clock P.M. of the twenty-fifth* day prior to such election nomination papers prepared and issued by the election commissioners, signed in person by at least five thousand registered voters in said city qualified to vote for such candidate at said election, shall be filed with said election commissioners, and the signatures on the same to the number required to make a nomination are subsequently certified by the election commissioners as hereinafter provided. Said nomination papers shall be in substantially the following form:

COMMONWEALTH OF MASSACHUSETTS.
CITY OF BOSTON
NOMINATION PAPER.

The undersigned, registered voters of the City of Boston qualified to vote for a candidate for the office named below, in accordance with law, make the following nomination of candidates to be voted for at the election to be held in the City of Boston on January , 19 .

NAME OF CANDIDATE. (Give first or middle name in full.)	OFFICE FOR WHICH NOMINATED.	RESIDENCE. Street and number, if any.

SIGNATURES AND RESIDENCES OF NOMINATORS.

We certify that we have not subscribed to more nominations of candidates for this office than there are persons to be elected thereto. In case of the death, withdrawal, or incapacity of any of the above nominees, after written acceptance filed with the board of election commissioners, we authorize (names of a committee of not less than five persons) or a majority thereof as our representatives to fill the vacancy in the manner prescribed by law

SIGNATURES OF NOMINATORS. To be made in person.	RESIDENCE MAY 1, or, as the case may be, April 1.	WARD.	PREC.	PRESENT RESIDENCE.

ACCEPTANCE OF NOMINATION.

We accept the above nominations.

(Signature of Nominees.)

* Sect. 53 amended by Chap. 730, § 4, Acts of 1914 (accepted by the voters, November 3, 1914), so as to require but 3,000 certified signatures for nomination of mayor and 2,000 for nomination of city council or school committee member. Also, the twenty-fifth day "prior to such election" changed to the twenty-first day.

COMMONWEALTH OF MASSACHUSETTS.

SUFFOLK, ss. BOSTON, 19 .

Then personally appeared who, I am satisfied, is one of the signers of the within nomination paper, and made oath that the statements therein contained are true to the best of his knowledge and belief and that his post office address is

Before me,

Justice of the Peace.

SECT. 54.* If a candidate nominated as aforesaid dies before the day of election, or withdraws his name from nomination, or is found to be ineligible, the vacancy may be filled by a committee of not less than five persons, or a majority thereof, if such committee be named, and so authorized in the nomination papers. Nomination papers shall not include candidates for more than one office except that not more than three or nine, as the case may be, candidates for city council may be included in one nomination paper, and not more than two candidates for school committee may be included in one nomination paper. Every voter may sign as many nomination papers for each office to be filled as there are persons to be elected thereto and no more. Nomination papers in each year shall be issued by the board of election commissioners on and after but not before the day next following the state election.

SECT. 55. Women who are qualified to vote for a member of the school committee may be nominated as and sign nomination papers for candidates for that office in the manner and under the same provisions of law as men.

SECT. 56. The names of candidates appearing on nomination papers shall when filed be a matter of public record; but the nomination papers shall not be open to public inspection until after certification. After such nomination papers have been filed, the election commissioners shall certify thereon the number of signatures which are the names of registered voters in the city qualified to sign the same. They need not certify a greater number of names than are required to make a nomination, with one-fifth † of such number added thereto. All such papers found not to contain a number of names so certified equivalent to the number required to make a nomination shall be invalid. The election commissioners shall complete such certification on or before five o'clock P.M. on the sixteenth ‡ day preceding the city election. Such certification shall not preclude any voter from filing objections as to the validity of the nomination. All withdrawals and objections to such nominations shall be filed with the election commissioners on or before five o'clock P.M. on the fourteenth § day preceding the city election. All substitutions to fill vacancies caused by withdrawal or ineligibility shall be filed with the election commissioners on or before five o'clock P.M. on the twelfth day preceding the city election.

SECT. 57. The name of each person who is nominated in compliance with law, together with his residence and the title and term of the office

* Sect. 54 amended by Chap. 730, § 5, Acts of 1914, so as to limit the number of nomination papers issued to any candidate for mayor to 300, and to any candidate for city council or school committee to 200.

† Changed to one-tenth by same act. ‡ Changed to fifteenth. § Changed to thirteenth.

for which he is a candidate shall be printed on the official ballots at the municipal election, and the names of no other candidates shall be printed thereon. The names of candidates for the same office shall be printed upon the official ballot in the order in which they may be drawn by the board of election commissioners, whose duty it shall be to make such drawing and to give each candidate an opportunity to be present thereat personally or by one representative.

SECT. 58. No ballots used at any annual or special municipal election shall have printed thereon any party or political designation or mark, and there shall not be appended to the name of any candidate any such party or political designation or mark, or anything showing how he was nominated or indicating his views or opinions.

SECT. 59. On ballots to be used at annual or special municipal elections blank spaces shall be left at the end of each list of candidates for the different offices, equal to the number to be elected thereto, in which the voter may insert the name of any person not printed on the ballot for whom he desires to vote for such office.

SECT. 60. All laws not inconsistent with the provisions of this act, governing nomination papers and nominations for, and elections of municipal officers in the city of Boston, shall so far as they may be applicable, govern the nomination papers, nominations and elections provided for in this act. The board of election commissioners shall be subject to the same penalties and shall have the same powers and duties, where not inconsistent with the provisions of this act, in relation to nomination papers, preparing and printing ballots, preparing for and conducting elections and counting, tabulating and determining the votes cast under the provisions of this act, as they have now in relation to municipal elections in said city.

SECT. 61. The provisions of this act shall apply to any special municipal election held after the year nineteen hundred and nine in the city of Boston, except that nomination papers for offices to be filled at such elections shall be issued by the election commissioners on and after the day following the calling of said special election. Every special municipal election shall be held on a Tuesday not less than sixty days nor more than ninety days after the date of the order calling such special election.

SECT. 62. All acts and parts of acts so far as inconsistent with this act are hereby repealed; all ordinances and parts of ordinances so far as inconsistent with this act are hereby annulled; and all acts and parts of acts affecting the city of Boston not inconsistent with the provisions of this act are continued in force: *provided, however*, that the provisions of chapter four hundred and forty of the acts of the year nineteen hundred and nine shall not apply to any election held hereunder prior to the first day of April in the year nineteen hundred and ten.

* * * * * * * * * * * * *

[*Approved June 11, 1909.*]

NOTE.— Section 63 (the final section) omitted, as it merely states when the different sections went into effect. It will be found in the MUNICIPAL REGISTER of 1911, on page 32.

OFFICERS

IN CHARGE OF THE

EXECUTIVE DEPARTMENTS.

The following table shows the manner in which the administrative heads of the Executive departments are appointed or elected, the time of appointment or election, the term of office as prescribed by statute, ordinance, or both, and the salary received by each. Heads of departments and members of municipal boards appointed by the Mayor are subject to approval by the Massachusetts Civil Service Commission. (See Acts of 1909, Chap. 486, Sects. 9–13.)

Officers.	How Created.	Appointed or Elected.		Term.		Salary.
		By Whom.	When.	Begins.	Length of.	
Assessors (Seven)	Statute	Mayor	Annually, one or two,	May 1	Three years,	[1] $4,000
Auditor	Ord.	"	Quadrennially	" 1	Four years	6,000
Building Commissioner	Statute	"	Quadrennially	" 1	Four years	5,000
Cemetery Trustees (Five),	"	"	Annually, one	" 1	Five years	None
Children's Institutions Trustees (Seven)	"	"	Annually, one or two,	" 1	" "	"
City Clerk	"	City Council	Triennially,	1st Monday in Feb.	Three years,	$5,000
City Planning Board (Five)	Ord.	Mayor	Annually, one	May 1	Five years	None.
Collector	Statute	"	Quadrennially	"	Four years	$5,000
Consumptives' Hospital Trustees (Seven)	Ord.	"	Annually, one or two,	" 1	Five years	None.
Corporation Counsel	"	"	Quadrennially	" 1	Four years	$9,000
Election Commissioners (Four)	Statute	"	Annually, one	April 1	" "	[2] 3,500
Fire Commissioner	"	"	Quadrennially	May 1	" "	5,000
Health Commissioner	Ord.	"	Quadrennially	" 1	" "	7,500

[1] Chairman, $500 additional; Secretary, $200 additional.
[2] Chairman, $500 additional.

Officers.	How Created.	Appointed or Elected.		Term.		Salary.
		By Whom.	When.	Begins.	Length of.	
Hospital Trustees (Five)	Statute	Mayor	Annually, one	May 1	Five years	None.
Infirmary Trustees (Seven)	Statute	"	Annually, one or two,	" 1	" "	"
Institutions Registrar	"	"	Quadrennially	" 1	Four years	$3,000
Library Trustees (Five)	"	"	Annually, one	" 1	Five years	None.
Markets, Superintendent of	Ord.	"	Quadrennially	" 1	Four years	$3,000
Overseers of the Poor (Twelve)	Statute	"	Annually, four	" 1	Three years,	None.
Park and Recreation Commissioners (Three)	"	"	Annually, one	" 1	" "	[1]
Penal Institutions Commissioner	"	"	Quadrennially	" 1	Four years	$5,000
Printing, Superintendent of	Ord.	"	Quadrennially	" 1	" "	4,000
Public Buildings, Superintendent of	"	"	Quadrennially	" 1	" "	3,600
Public Works, Commissioner of	"	"	Quadrennially	" 1	" "	9,000
Registrar, City	Statute	"	Quadrennially	" 1	" "	4,000
Schoolhouse Commissioners (Three)	"	"	Annually, one	June 1	Three years,	[2] 3,500
Sinking Funds Commissioners (Six)	"	"	Annually, two	May 1	" "	None.
Soldiers' Relief Commissioner	"	"	Quadrennially	" 1	Four years	$3,500
Statistics Trustees (Five)	Ord.	"	Annually, one	" 1	Five years	None.
Street Commissioners (Three)	Statute	"	Annually, one	1st Monday in Feb	Three years,	[2] $4,000
Supplies, Superintendent of	Ord.	"	Quadrennially	May 1	Four years	3,000
Treasurer	Statute	"	Quadrennially	" 1	" "	5,000
Vessels, Weighers of	"	"	Annually, two	" 1	One year	Fees.
Weights and Measures, Sealer of	"	"	Quadrennially	" 1	Four years	$3,000
Wire Commissioner	"	"	Quadrennially	" 1	" "	5,000

[1] Chairman, $5,000; others, none.
[2] Chairman, $500 additional.

EXECUTIVE DEPARTMENTS.*

DEPARTMENT OF THE MAYOR.

Office, City Hall, Room 27, second floor.

[Stat. 1885, Chap. 266; Stat. 1895, Chap. 449; Rev. Ord. 1898, Chap. 2; Stat. 1904, Chap. 450; Stat. 1905, Chap. 341; Stat. 1907, Chap. 274; C. C. Title II., Chap. 3; Stat. 1909, Chap. 486; Stat. 1910, Chap. 373; Stat. 1912, Chap. 550; Stat. 1913, Chap. 280; Stat. 1914, Chaps. 274 and 730; Rev. Ord. 1914, Chap. 2.]

JAMES M. CURLEY, *Mayor.*
Salary, $10,000.

CHARLES O. POWER, *Assistant Secretary.* Salary, $3,000.
EDWARD J. SLATTERY, *Assistant Secretary.* Salary, $2,100.
JOSEPH F. MELLYN, *Chief Clerk.* Salary, $2,000.
JOHN M. CASEY, *License Clerk.* Salary, $2,100.

THE CITY RECORD.

City Hall, Room 25, second floor.
[Stat. 1909, Chap. 486, § 29.]

STANDISH WILLCOX, *Editor and Manager.* Salary, $2,000.

ASSESSING DEPARTMENT.

Office, 301 City Hall Annex, third floor.

[Stat. 1854, Chap. 448, § 37; Stat. 1884, Chap. 123; Stat. 1903, Chap. 279; Rev. Ord. 1898, Chap. 5; Ord. 1900, Chap. 5; Ord. 1901, Chap. 8; C. C. Title IV., Chap. 12; Ord. 1910, Chap. 1; Stat. 1911, Chap. 89; Stat. 1913, Chap. 484; Stat. 1914, Chap. 198; Rev. Ord. 1914, Chap. 5; Stat. 1915, Chap. 91 (Gen.); Stat. 1916, Chaps. 87, 173 and 294 (Gen.).]

OFFICIALS.

EDWARD B. DAILY, *Chairman.*
CHARLES E. FOLSOM, *Secretary.*

ASSESSORS.

WILLIAM H. CUDDY. Term ends in 1920.
CHARLES E. FOLSOM, FREDERICK H. TEMPLE. Terms end in 1918.
WILLIAM A. CRENEY. Term ends in 1918.

* All departments which are within the control of the Mayor.

NOTE.— R. L. refers to the Revised Laws of Massachusetts, 1902. Stat., alone, to the annual Statutes or Acts and Resolves of Massachusetts; Rev. Ord. 1898, to the Revised Ordinances of 1898; Ord., alone, to annual Ordinances enacted; C. C., to City Charter in Statutes Relating to the City of Boston, 1908; Rev. Ord., 1914, to the Consolidation of all Ordinances and Amendments thereof to 1914, inclusive.

The municipal year begins on the first Monday in February; the financial year, February 1.

*Edward B. Daily, *Fred E. Bolton, *Philip O'Brien. Terms end in 1916.

Edward T. Kelly, *Chief Clerk.* Salary, $3,500.

One or more Assessors are appointed each year by the Mayor for a term of three years. The salary of the Chairman is $4,500, of the Secretary, $4,200, and of the five other Assessors, $4,000.

The Assessors published annual tax lists from 1822 to 1866. Since 1866 the records of the department are almost entirely in manuscript. Annual reports have been made since 1890.

ASSISTANT ASSESSORS.

[Stat. 1885, Chap. 266, § 2; Stat. 1894, Chap. 276; Stat. 1901, Chap. 400; Rev. Ord. 1898, Chap. 5, § 1; Ord. 1901, Chap. 6; C. C., Title IV., Chap. 12, § 2; Stat. 1913, Chap. 484.

The First Assistant Assessors are appointed from the Civil Service list by the Board of Assessors for an indeterminate period, subject to the approval of the Mayor, one for each assessment district. The Assessors and First Assistants organize as the Board of Assessors and Assistant Assessors, of which body the Secretary of the Board of Assessors is at present the Secretary. The First Assistants receive a salary of $1,200 annually.

The Second Assistant Assessors are appointed annually by the Board of Assessors, subject to the approval of the Mayor, for a period of 40 days, one for each assessment district. Salary, $5 each per day.

The 50 assessment districts, with First and Second Assistants assigned to each, are as follows:

NEW ASSESSMENT DISTRICTS, 1916.

Dist. 1. That part of Ward 1 (East Boston) bounded by the following-described line: Beginning at the intersection of Harbor Commissioner's line and the extension of Brook St.; thence running northwesterly to the Revere Beach & Lynn Railroad; thence through the middle line of Revere Beach & Lynn Railroad to Prescott St.; thence by the middle lines of Prescott, Princeton, Putnam, Lexington and Prescott Sts. to Trenton St.; thence through the middle line of Trenton St. to its intersection with Glendon St.; thence through the middle line of Glendon St. to the ward line and thence by the ward line to the point of beginning. Thomas O. McEnaney, George E. Leet.

Dist. 2. That part of Ward 1 (East Boston) beginning at the intersection of Glendon St. with the ward line; thence running southerly through Glendon St. to Trenton St.; thence through the middle lines of Trenton, Prescott, Lexington and Putnam Sts. to Princeton St.; thence by the ward line to the point of beginning. Joseph H. King, Frank Ciambelli.

* Messrs. Daily, Bolton and O'Brien have not yet been reappointed.

Dist. 3. The whole of Ward 2 (East Boston). Edward L. Hopkins, John J. Quinlan.

Dist. 4. The whole of Ward 3 (Charlestown). Lucian J. Priest, Edward F. White.

Dist. 5. The whole of Ward 4 (Charlestown). Michael J. Brophy, J. Vincent Doherty.

Dist. 6. That part of Ward 5 (North End) beginning at the intersection of Cambridge St. extension and the ward line; thence southerly through Cambridge St. to Chambers St.; thence through the middle lines of Chambers, Green, Staniford, Causeway, Nashua, Minot, Lowell and Brighton Sts. to Leverett St.; thence through the middle line of Leverett St. extended to the ward line and thence by the ward line to the point of beginning. Jacob Rosenberg, John J. Dolan.

Dist. 7. That part of Ward 5 (North End) within the following described lines: Beginning at the intersection of Cambridge and Chambers Sts.; thence through the middle lines of Chambers, Green, Staniford Causeway, Nashua, Minot, Lowell, Brighton and Leverett Sts. to the ward line; thence by the ward line to the intersection of the extension of Prince St.; thence by middle lines of Salem, Cooper and Washington Sts. to the intersection of Merrimac and Washington Sts.; thence by middle lines of Merrimac, Chardon, across Bowdoin Square to Cambridge St. and thence by Cambridge St. to the point of beginning. Thomas H. Bond, Simon Goldberg.

Dist. 8. That part of Ward 5 (North End) starting at the intersection of Prince St. and the ward line; thence through the middle lines of Prince, Salem, Parmenter and Richmond Sts., Atlantic Ave. and Eastern Ave. to the ward line, and thence by the ward line to the point of beginning. Arthur C. Quincy, Francesco A. Cotillo.

Dist. 9. That part of Ward 5 (Boston Proper) shown in the following described lines: Beginning at the intersection of Tremont and Park Sts.; thence through middle lines of Park, Beacon and Bowdoin Sts. to Cambridge St. and crossing Bowdoin Square to Chardon St.; thence by the middle lines of Chardon and Merrimac Sts., crossing Haymarket Square to Blackstone St.; thence through the middle lines of Blackstone, Hanover, Washington and School Sts. to Tremont St. and by the latter to the point of beginning. Matthew Binney, Jr., James McNulty.

Dist. 10. That part of Ward 5 (North End) shown in the following described line: Beginning at the intersection of Blackstone and Washington Sts.; thence northerly by Washington to Cooper St.; thence through the middle lines of Cooper, Salem, Parmenter and Richmond Sts., Atlantic Ave. and Eastern Ave. to the ward line; thence by the ward line to the extension of State St., Atlantic Ave. and South Market St.; thence through the middle line of South Market St., through Faneuil Hall Square, Dock Square and Adams Square to Washington St.; thence through the middle lines of Washington, Hanover and Blackstone Sts. to the point of beginning. Harry C. Byrne, Saverio R. Romano.

Dist. 11. That part of Ward 5 (Boston Proper) beginning at the intersection of Milk and Washington Sts.; thence northerly through Washington St. to Adams Square, crossing Dock Square and Faneuil Hall Square to South Market St.; thence through the middle lines of South Market St., Atlantic Ave. and Central St. to McKinley Square; thence southerly to Milk St.; thence through Milk St. to the point of beginning. Edwin R. Spinney, John A. Badaracco.

Dist. 12. That part of Ward 5 (Boston Proper) beginning at the intersection of State St. extended and the ward line; thence northwesterly by State St. extended to Atlantic Ave; thence by the middle lines of Atlantic Ave. and Central St. to McKinley Square and southerly to Milk St.; thence through middle lines of Milk and Congress Sts. to the ward line and thence by the ward line to the point of beginning. Michael J. Carr, Lawrence H. Newhall.

Dist. 13. That part of Ward 5 (Boston Proper) starting at the intersection of Beach and Kingston Sts; thence through middle lines of Kingston and Otis Sts., crossing Franklin and Devonshire Sts. to Milk; thence through the middle lines of Milk and Congress Sts. to Dorchester Ave., crossing Dewey Square to Atlantic Ave.; thence through the middle line of Atlantic Ave. to Beach St. and thence to the point of beginning. William N. Goodwin, Charles P. Abbott.

Dist. 14. That part of Ward 5 (Boston Proper) beginning at the intersection of Tremont and Eliot Sts.; thence through the middle lines of Tremont, School, Washington, Milk and Devonshire Sts. to Franklin, crossing Franklin St. to Otis; thence through the middle lines of Otis, Kingston and Beach Sts. to Harrison Ave.; thence through the middle lines of Harrison Ave., Kneeland and Eliot Sts. to the point of beginning. Alexander P. Brown, Grover C. Burkhardt.

Dist. 15. That part of Ward 5 (Boston Proper) beginning at the intersection of Summer St. and the ward line; thence by the middle lines of Summer St., Atlantic Ave., Beach St., Harrison Ave., Kneeland and Eliot Sts. to Tremont; thence by the middle line of Tremont St. to the New York, New Haven & Hartford Railroad and Boston & Albany Railroad; thence by said railroads and ward line to the point of beginning. Henry J. Ireland, Charles E. Fullick.

Dist. 16. That part of Ward 6 (South End) beginning at the intersection of Waltham and Tremont Sts.; thence running northwesterly through the middle line of Tremont St. to the intersection of the New York, New Haven & Hartford and Boston & Albany Railroads; thence by the middle lines of said railroads to Broadway; thence by the middle line of Broadway to the ward line; thence by the Ward line to W. Fourth St.; thence by the intersection of W. Fourth and Dover Sts.; thence by the middle line of Albany St. to Union Park St.; thence by Union Park St. to Washington St.; thence northeasterly by Washington St. to Union Park St.; thence by Union Park St. to Shawmut Ave.; thence by the

middle line of Shawmut Ave. to Waltham St.; thence by the middle line of Waltham St. to the point of beginning. A. S. Parker Weeks, Harry Cohen.

Dist. 17. That part of Ward 6 (South End) beginning at the intersection of West Springfield and Tremont Sts.; thence running northerly along Tremont to Waltham St.; thence by the middle lines of Waltham St., Shawmut Ave. and Union Park St. to Washington; thence by the middle line of Washington St. to Union Park St.; thence by the middle line of the latter to Albany St.; thence by the middle line of Albany St. to Dover St.; thence by Dover and West Fourth Sts. to the ward line; thence by the ward line to the point of beginning. David W. Creed, Isador W. Jacobs.

Dist. 18. That part of Ward 7 (Back Bay, East) within the following described boundaries: Beginning at the intersection of Boylston and Dalton Sts.; thence running easterly through the middle line of Boylston St. to Arlington; thence by the middle lines of Arlington and Ferdinand Sts. to the Boston & Albany Railroad; thence by the middle line of said railroad to Tremont St.; thence by the middle lines of Tremont and Pembroke Sts. and Warren Ave. to Columbus Ave.; thence by the middle line of Columbus Ave. to West Rutland Square, crossing the New York, New Haven & Hartford Railroad tracks; thence by the middle lines of Durham, St. Botolph and Cumberland Sts. to Huntington Ave.; thence by the middle lines of West Newton, Falmouth, Belvidere and Dalton Sts. to the point of beginning. Joseph D. Dillworth, Thomas E. Johnson.

Dist. 19. That part of Ward 7 (Back Bay, East) within the following described boundaries: Beginning at the intersection of New York, New Haven & Hartford Railroad and Ruggles St.; thence by the middle line of Ruggles St. to the ward line; thence by the ward line to Dalton St.; thence by Dalton, Belvidere, Falmouth and West Newton Sts. to Huntington Ave.; thence by the middle lines of Huntington Ave., Cumberland, St. Botolph and Durham Sts., crossing the railroad to West Rutland Square; thence by the middle line of West Rutland Square to Columbus Ave.; thence by the middle lines of Columbus Ave., Warren Ave., Pembroke, Tremont and Camden Sts. to New York, New Haven & Hartford Railroad, and thence by said railroad to the point of beginning. James H. Phelan, Edward Lienemann.

Dist. 20. That part of Ward 8 (West End to South End) within the following described boundaries: Beginning at the intersection of Charles and Cambridge Sts.; thence by the middle lines of Cambridge, Bowdoin, Beacon, Park and Tremont Sts. to Shawmut Ave. and the New York, New Haven & Hartford Railroad; thence by the middle lines of said railroad and Tremont St. to its intersection with Ferdinand St.; thence by the middle lines of Ferdinand, Arlington and Providence Sts. to Park Square and crossing Park Square to its intersection with Charles St.; thence by the middle lines of Charles, Beacon, Joy,

Pinckney and Charles Sts. to the point of beginning. TIMOTHY W. MURPHY, WILLIAM J. KEENAN.

DIST. 21. That part of Ward 8 (Back Bay and West End) within the following described boundaries: Beginning at the intersection of Boylston St. and Massachusetts Ave.; thence by the middle line of Massachusetts Ave. to Commonwealth Ave.; thence by the middle lines of Commonwealth Ave. and Exeter St. to the Charles River and the ward line; thence by the ward line to its intersection with Cambridge St. extended; thence by the middle lines of the latter, Charles, Pinckney, Joy and Beacon Sts. to Charles St. again and thence, crossing Park Square to the intersection of St. James Ave.; thence by the middle lines of St. James Ave., Arlington and Boylston Sts. and Massachusetts Ave. to the point of beginning. JAMES I. MOORE, JAMES A. STRETCH.

DIST. 22. That part of Ward 8 (Back Bay) within the following described boundaries: Beginning at the intersection of St. Mary's St. and Muddy River and the boundary line between Boston and Brookline; thence by the east side line of St. Mary's St. and the boundary line of Boston and Brookline to Commonwealth Ave.; thence westerly by Commonwealth Ave. and the middle line of Ashby St. to the Charles River and the ward line; thence by the ward line to its intersection with Exeter St. extended; thence by the middle lines of the latter, Exeter St., Commonwealth Ave., Massachusetts Ave., Boylston St. and the ward line to the point of beginning. WILLIAM H. ALLEN, JEROME J. CROWLEY.

DIST. 23. That part of Ward 9 (South Boston) within the following described boundaries: Beginning at the intersection of East Broadway and Dorchester St.; thence by the middle lines of East and West Broadway, F, West Eighth and D Sts. to Old Colony Ave.; thence to Dorchester Ave. and the New York, New Haven & Hartford Railroad; thence by the middle line of said railroad and the ward line to Southampton St.; thence by Southampton St. and Massachusetts Ave. to the Roxbury Canal; thence by the latter and the ward line, crossing the South Bay to Dorchester Ave.; thence by the middle lines of Dorchester Ave., West First, F, West Second and Dorchester Sts. to the point of beginning. JOHN H. HOUT, JEREMIAH P. MURRAY.

DIST. 24. That part of Ward 9 (South Boston) within the following described boundaries: Beginning at the intersection of Broadway, East Broadway extended and the ward line; thence by the middle lines of East Broadway extended, East Broadway, Dorchester and West Second Sts. to F St.; thence by F and West First Sts. to Dorchester Ave.; thence to the ward line and by the latter to the point of beginning. ARTHUR W. SMITH, JOSEPH F. RIPP.

DIST. 25. The whole of Ward 10 (South Boston). JOHN MARNO, CORNELIUS M. LISTON.

DIST. 26. The whole of Ward 11 (Dorchester, North). JOHN S. MCDONOUGH, JAMES A. MCELANEY, JR.

DIST. 27. The whole of Ward 12 (Roxbury, East). HENRY W. REYNAUD, THOMAS GRIEVE.

Dist. 28. That part of Ward 13 (Roxbury, Center) within the following described boundaries: Beginning at the intersection of the New York, New Haven & Hartford Railroad and Ruggles St.; thence by said railroad to Camden St.; thence by the middle lines of Camden, Tremont, West Springfield, Washington and Ruggles Sts. to the point of beginning. Frederick F. Smith, Patrick J. Monahan.

Dist. 29. That part of Ward 13 (Roxbury, Center) within the following described boundaries: Beginning at the intersection of the New York, New Haven & Hartford Railroad and Ruggles St.; thence through the middle lines of Ruggles, Washington and Warren Sts. to Walnut Ave.; thence through the middle lines of Walnut Ave., Circuit, Regent, Hulbert, Washington and Cedar Sts. to Lambert Ave.; thence by the middle lines of Lambert Ave. and Bartlett St., crossing Eliot Square to Roxbury St.; thence by the middle lines of Roxbury and Tremont Sts. westerly to the New York, New Haven & Hartford Railroad, Providence Division; thence by said railroad to the point of beginning. Edward E. McGrath, John S. Gilman.

Dist. 30. That part of Ward 14 (Roxbury, West) beginning at the intersection of Tremont St. with the New York, New Haven & Hartford Railroad; thence by the middle lines of Tremont and Sewall Sts., Delle Ave., Burney, Tremont, St. Alphonsus, Calumet, Oswald and Kilsyth Sts. to Parker Hill Ave. and Huntington Ave. to the ward line; thence by the ward line and Muddy River, Longwood entrance, Louis Prang and Ruggles Sts. to the New York, New Haven & Hartford Railroad; thence by the latter to the point of beginning. James P. Fox, John F. Kinney.

Dist. 31. That part of Ward 14 (Roxbury, West) beginning at the intersection of Tremont St. with the New York, New Haven & Hartford Railroad; thence by the middle lines of Tremont and Sewall Sts., Delle Ave., Burney, Tremont, St. Alphonsus, Calumet, Oswald and Kilsyth Sts., Parker Hill Ave. and Huntington Ave. to the ward line; thence by the ward line and Leverett Pond to Perkins St.; thence by the middle lines of Perkins, Centre, Gay Head, Minden, Bickford, Heath and New Heath Sts. to the New York, New Haven & Hartford Railroad; thence by the latter to Tremont St. and point of beginning. Charles H. Warren, Joseph H. Ryan.

Dist. 32. That part of Ward 15 (Roxbury, South) within the following described boundaries: Beginning at the intersection of the New York, New Haven & Hartford Railroad and Roys St. extended; thence by the middle lines of Roys, Priesing, Mozart, Centre, Gay Head, Minden, Bickford and New Heath Sts. and New York, New Haven & Hartford Railroad to Tremont St.; thence by the middle line of Tremont St. to Roxbury St., crossing John Eliot Square, Bartlett St., Lambert Ave., Cedar, Washington, Marcella and Ritchie Sts. and New York, New Haven & Hartford Railroad to the point of beginning. John J. Butler, Robert F. Waul.

Dist. 33. That part of Ward 15 (Roxbury, South) within the following described boundaries: Beginning at the intersection of Walnut Ave. and

Iffley Road; thence by the middle lines of Iffley Road, Washington, Boylston and Centre Sts., crossing Hyde Square and Centre St. to Mozart St.; thence by the middle lines of Mozart, Priesing and Roys Sts. to the New York, New Haven & Hartford Railroad; thence by the middle lines of Ritchie, Marcella, Washington and Elmore Sts. and Walnut Ave. to the point of beginning. Frederick F. O'Doherty, James E. McGrady.

Dist. 34. The whole of Ward 16 (Roxbury, Southeast). Augustus D. McLennan, Ernest R. Buffinton.

Dist. 35. The whole of Ward 17 (Dorchester, Blue Hill Ave. to Savin Hill). Charles A. Murphy, Frank A. Gafney.

Dist. 36. The whole of Ward 18 (Dorchester, Grove Hall to Field's Corner). Daniel A. Downey, George O. Wood.

Dist. 37. The whole of Ward 19 (Dorchester, Franklin Park to Dorchester Centre). Fred W. Burleigh, Louis Davis.

Dist. 38. That part of Ward 20 (Dorchester, Ashmont to Neponset) within the following described boundaries: Beginning at the intersection of Dorchester Ave. and Ashmont St.; thence by the middle lines of Ashmont and Ocean Sts., Welles Ave., Washington and Centre Sts. and the New York, New Haven & Hartford Railroad; thence by said railroad to the extension of the middle line of Greenwich St. and the ward line; thence by said ward line to its intersection with Neponset Ave., thence by the middle lines of Neponset Ave., Ashmont, Adams, Mallet, Florida and Edwin Sts. and Dorchester Ave. to the point of beginning. John J. Dailey, William J. Henry.

Dist. 39. That part of Ward 20 (Dorchester, Ashmont to Neponset) within the following described boundaries: Beginning at the intersection of Ashmont St. and Dorchester Ave.; thence by the middle lines of Dorchester Ave., Edwin, Florida, Mallet, Adams and Ashmont Sts. and Neponset Ave. to the ward line; thence by the ward line to the point of beginning. Timothy J. Murphy, Michael J. Murray.

Dist. 40. That part of Ward 21 (Dorchester, Franklin Park to Norfolk St.) within the following described boundaries: Beginning at the intersection of Norfolk and Walk Hill Sts.; thence by the middle lines of Walk Hill and Canterbury Sts., Blue Hill and Talbot Aves., Washington, Torrey, Wentworth and Norfolk Sts. to the New York, New Haven and Hartford Railroad, Midland Division; thence by said railroad, Morton and Norfolk Sts. to the point of beginning. G. Fred Pierce, John J. Driscoll.

Dist. 41. That part of Ward 21 (Dorchester, Norfolk St. to Lower Mills) within the following described boundaries: Beginning at the intersection of Walk Hill and Norfolk Sts.; thence by the middle lines of Norfolk and Morton Sts. to the New York, New Haven and Hartford Railroad, Midland Division; thence northerly by said railroad to Norfolk St.; thence by the middle lines of Norfolk, Wentworth, Torrey and Washington Sts., Welles Ave., Ocean and Ashmont Sts. to Dorchester Ave.; thence through the middle line of Dorchester Ave. to the southerly line of Dorchester Park; thence by said southerly line and the middle line of Mellish Road and the New York, New Haven & Hartford Railroad, Milton Branch,

to Granite Ave.; thence by the middle line of Granite Ave. extended to the Neponset River and the ward line; thence by the ward line, Blue Hill Ave. and Walk Hill St. to the point of beginning. James F. Eagan, James J. Byrne.

Dist. 42. That part of Ward 23 (Jamaica Plain and Forest Hills) within the following described boundaries: Beginning at the intersection of Allandale and Centre Sts; thence by the middle line of Allandale St. to the ward line; thence northerly by the ward line to Perkins St.; thence by the middle lines of Perkins, Centre and Boylston Sts. to the New York, New Haven & Hartford Railroad (Providence Division); thence by said railroad to its intersection with Percy St.; thence by the middle lines of Percy, Anson and South Sts., the Arborway, Centre and Allandale Sts. to the point of beginning. Frank S. Pratt, William F. Prindeville.

Dist. 43. That part of Ward 22 (Jamaica Plain and Forest Hills) within the following described boundaries: Beginning at the intersection of Allandale and Centre Sts.; thence by the middle lines of Centre St., the Arborway, South, Anson and Terrace (extended) Sts. to the New York, New Haven & Hartford Railroad (Providence Division); thence by said railroad, the middle lines of Boylston and Washington Sts., Iffley Road, Walnut Ave., Seaver St. and Blue Hill Ave., Canterbury, Walk Hill, Bourne, South Bourne and Florence Sts. to Stony Brook; thence by Stony Brook to Whipple Ave.; thence by the middle lines of Whipple Ave., Washington, South, Bussey, Walter and Centre Sts. to Allandale St. and the point of beginning. John M. Hayes, Bernard J. Walsh.

Dist. 44. That part of Ward 23 (West Roxbury) within the following described boundaries: Beginning at the intersection of Centre St. and the New York, New Haven & Hartford Railroad (West Roxbury Branch); thence by said railroad to South St.; thence by the middle lines of South and Washington Sts. and Whipple Ave. to Stony Brook; thence by the middle line of Stony Brook to the New York, New Haven & Hartford Railroad (Providence Division); thence by said railroad to the ward line; thence by the ward line to the westerly side of Stony Brook Reservation; thence by the westerly side of said reservation to Washington St.; thence by the middle lines of Washington, Grove and Centre Sts. to the point of beginning. Michael F. Dolan, Joseph T. McDonald.

Dist. 45. That part of Ward 23 (West Roxbury) within the following described boundaries: Beginning at the westerly side of Stony Brook Reservation and the ward line; thence by said ward line and the boundary line between Dedham and Boston, and the boundary line between Dedham and Newton, and the boundary line between Dedham and Brookline to Allandale St.; thence by the middle lines of Allandale, Centre, Walter, Bussey and South Sts. to the New York, New Haven, & Hartford Railroad (West Roxbury Branch); thence by said railroad to Centre St.; thence by the middle lines of Centre, Grove and Washington Sts. to the westerly boundary line of Stony Brook Reservation; then by said westerly line to the point of beginning. Warren F. Freeman, Alonzo A. Pulverman.

Dist. 46. That part of Ward 24 (Hyde Park (North) and Mattapan) within the following described boundaries: Beginning at the intersection of Neponset River and West St. extended; thence by the middle lines of West, River and Lincoln Sts. and Hyde Park Ave. to a proposed 40-foot street nearly opposite Webster St.; thence by the middle line of proposed street to the Providence Division of the New York, New Haven & Hartford Railroad; thence by said railroad to West St. and the ward line; thence by the ward line to the New York, New Haven & Hartford Railroad; thence by said railroad, Stony Brook, Florence St., Southbourne Road, Bourne and Walk Hill Sts. to Blue Hill Ave.; thence by the middle line of Blue Hill Ave. to the Neponset River and the boundary line between Milton and Boston; thence by said boundary line in the Neponset River to the point of beginning. Alonzo F. Andrews, Clark Waters.

Dist. 47. That part of Ward 24 (Hyde Park, South) within the following described boundaries: Beginning at the intersection of West St. extended and Neponset River; thence by the Neponset River to the boundary line between Boston and Milton; thence by said boundary line and the Neponset River; thence by the boundary line between Dedham and Boston; thence by said boundary line to the ward line dividing Wards 23 and 24; thence by said ward line to West St.; thence by the middle line of West St. to Providence Division of the New York, New Haven & Hartford Railroad; thence by said railroad to a proposed 40-foot street; thence by said proposed street to Hyde Park Ave. and Lincoln St.; thence by the middle lines of Lincoln, River and West (extended) Sts. to the point of beginning. Joseph J. Houston, Edward F. Brennan.

Dist. 48. That part of Ward 25 (Brighton, South) within the following described boundaries: Beginning at the intersection of Washington and Cambridge Sts.; thence by the middle lines of Cambridge, Dustin, North Beacon and Everett Sts. to the middle line of the Boston & Albany Railroad; thence by said railroad to the ward line; thence by said ward line and Smelt Brook to the Charles River; thence by Charles River and the boundary line between Boston and Cambridge to Ashby St. extended; thence by the middle line of Ashby to Commonwealth Ave.; thence by the southerly line of Commonwealth Ave. and the boundary line between Boston and Brookline; thence by said boundary line and the ward line to Washington St.; thence by Washington St. to the point of beginning. James F. Maguire, P. Frank Tracy.

Dist. 49. That part of Ward 25 (Brighton, South) within the following described boundaries: Beginning at the intersection of Nonantum St. and the boundary line between Boston and Newton; thence by the middle lines of Nonantum and Washington Sts. to the boundary line between Boston and Brookline; thence by said boundary line, the line between Boston and Newton and the ward line to the point of beginning. Patrick F. Carley, John J. Casey.

Dist. 50. The whole of Ward 26 (Brighton, North). Michael J. Toumey Frank J. Mullen.

AUDITING DEPARTMENT.

Office, City Hall, Room 20, first floor.

[Rev. Ord. 1898, Chap. 6; Ord. 1901, Chap. 10; Stat. 1909, Chap. 486, §§ 3, 23, 24, 25; Rev. Ord. 1914, Chap. 6.]

J. Alfred Mitchell, *City Auditor*. Term ends in 1918. Salary, $6,000.
Julien C. Haynes, *Assistant City Auditor*. Salary, $3,600.

The office of Auditor was established by ordinance on August 2, 1824. Regular annual reports of receipts and expenditures have been published by the Auditor since 1825. These reports now contain in addition various financial tables relating to appropriations, debt, etc., and a full account of the trust funds, also lists of City property, by departments. Less complete reports were published by finance committees from 1811 to 1824, inclusive. Since June 1, 1867, the Auditor has published monthly exhibits of all City and County expenditures.

The City Auditor is also Auditor of the County of Suffolk and Secretary of the Board of Commissioners of Sinking Funds. (R. L., Chap. 21, § 44; Rev. Ord. 1898, Chap. 3, § 5.)

BUILDING DEPARTMENT.

Office, 901 City Hall Annex, ninth floor.

[Rev. Ord. 1898, Chap. 8, and Chap. 45, §§ 28–39; C. C., Title IV., Chap. 13 and Chap. 36 (Part II); Stat. 1907, Chap. 550; Stat. 1908, Chap. 221; Stat, 1909, Chap. 313; Stat. 1910, Chaps. 284, 631; Stat. 1911, Chaps, 76, 129, 342; Stat. 1912, Chaps. 369, 370, 713; Ord. 1912, Chaps. 3, 9; Stat. 1913, Chaps. 50, 680, 704, 714, 729; Ord. 1913, Chap. 4; Ord. 1914, Chap. 4; Stat. 1914, Chaps. 205, 248, 595, 782, 791; Rev. Ord. 1914, Chaps. 8, 41; Stat. 1915, Chaps. 254, 352; Stat. 1916, Chap. 118 (Gen.) and Chaps. 248, 277 (Spec.).]

Patrick O'Hearn, *Building Commissioner*. Term ends in 1918. Salary, $5,000.
Charles S. Damrell, *Clerk of Department*. Salary, $2,800.
Edward W. Roemer, *Supervisor of Construction*. Salary, $2,500.
Edwin J. Turner, *Supervisor of Construction*. Salary, $2,500.
Carl Stuetzel, Jr., *Chief, Plan Division*. Salary, $2,500.
John H. Mahoney, *Supervisor of Construction (Egress Division)*. Salary, $2,500.
William A. Wheater, *Supervisor of Plumbing*. Salary, $2,000.
James W. Flynn, *Supervisor of Gasfitting*. Salary, $2,000.
John J. Dunigan, *Supervisor of Construction (Elevator Division)*. Salary, $2,000.

It is the duty of the Building Commissioner to issue permits for and inspect the erection and alteration of buildings in the City, and the setting of boilers, engines and furnaces; to issue licenses to persons taking charge of constructing, altering, removing or tearing down buildings; to keep a register of the names of all persons carrying on the business of

plumbing and gasfitting, and of all persons working at the business of gasfitting, and to issue licenses to master and journeymen gasfitters; to issue permits for and inspect the plumbing and gasfitting in buildings; to inspect elevators in buildings and report upon elevator accidents; to inspect at least monthly all theaters and moving-picture houses, and semi-annually all halls or places for public assembly; to inspect existing tenement houses; to report on all fires in, and accidents in or to, buildings, and to approve plans of new buildings and alterations.

The Board of Appeal (*i. e.*, appeal from the decisions of the Building Commissioner) although appointed by the Mayor, is nominated by the leading real estate and builders' organizations. Hence the account of it is placed in another chapter, see Index.

BUILDING LIMITS.

[Stat. 1907, Chap. 550, § 9; Rev. Ord. 1914, Chap. 41, § 1; Stat. 1914, Chap. 782, § 1; Stat. 1915, Chap. 352 (Spec.); Stat. 1917, Chap. 221 (Spec.).]

Among other restrictions imposed by statute on the erection of buildings, it is provided that no wooden building shall be erected within such limits as shall from time to time be defined by ordinance. These limits at present are as described in the Revised Ordinances of 1914, Chap. 41, Sec. 1.

Board of Examiners.

[Ord. 1912, Chap. 9]

Office, 1001 City Hall Annex, tenth floor.

OFFICIALS.

Thomas K. Reynolds, *Chairman.*
William H. Besarick, *Secretary.*
William A. Fish, *Clerk of the Board.* Salary, $1,200.

THE BOARD.

John F. Hickey. Term ends in 1919.
William H. Besarick. Term ends in 1918.
Thomas K. Reynolds. Term ends in 1917.

By Chap. 9, Ordinances of 1912, the Board of Examiners was established as an adjunct of the Building Department, to consist of three members, appointed by the Mayor. The duties of these examiners are to determine the qualifications of persons taking charge or control of the construction, alteration, removal or tearing down of buildings; to register and classify those who are competent according to fitness and certify such to the Building Commissioner. Upon the payment of a fee of two dollars, each certified person is to receive a license. Each examiner is to receive ten dollars for every day or part thereof of actual service, but not more than $1,000 in any one year.

CEMETERY DEPARTMENT.

Office, 1001 City Hall Annex, tenth floor.

[Stat. 1897, Chap. 375; Rev. Ord. 1898, Chap. 9; C. C., Title IV., Chap. 14; Stat. 1913, Chap. 117; Rev. Ord. 1914, Chap. 9, 40, § 15.]

OFFICIALS.

CHARLES E. PHIPPS, *Chairman.*
JOHN FRANK KEATING, *Secretary.* Salary, $2,000.

TRUSTEES.*

CHARLES E. PHIPPS. Term ends in 1922.
FREDERICK E. ATTEAUX. Term ends in 1921.
JOHN J. MADDEN. Term ends in 1920.
ALBERT W. HERSEY. Term ends in 1919.
JACOB R. MORSE. Term ends in 1918.

LEONARD W. ROSS, *Superintendent of Cemeteries.* Salary, $3,000.
Office of Superintendent at Mt. Hope Cemetery, Walk Hill street.

By Chap. 375 of the Acts of 1897, the Mayor was authorized to appoint a board of five trustees, subject to confirmation by the Board of Aldermen, to have charge of Mount Hope Cemetery and all other burying grounds owned by or in charge of the City of Boston.

Mount Hope Cemetery was bought by the City in 1857 for $35,000, and additional land has been purchased since. It is situated on Walk Hill street, Ward 24. The Board of Trustees was first appointed under the ordinances of December 21, 1857, and annual reports have been published since 1859.

All the burying grounds formerly under control of the Board of Health, but now under the jurisdiction of this department, are as follows, with area:

Bennington street, East Boston, 157,500 square feet.
Bunker Hill, Charlestown, 48,202 square feet.
Central, Boston Common, 60,693 square feet.
Copp's Hill, Charter and Hull streets, 89,015 square feet.
Dorchester North, Upham's Corner, 142,587 square feet.
Dorchester South, Dorchester avenue, 95,462 square feet.
Eliot, Washington and Eustis streets, 34,830 square feet.
Evergreen, Commonwealth avenue, Brighton, 604,520 square feet.
Fairview, Hyde Park, 50 acres.
Granary, Tremont street, opposite Bromfield street, 82,063 square feet.
Hawes, Emerson street, near L street, 11,232 square feet.
King's Chapel, Tremont street, near School street, 19,344 square feet.
Market Street, Market street, Brighton, 18,072 square feet.
Mount Hope, Walk Hill street, 117 acres and 36,536 square feet.

* The Trustees serve without compensation.

Phipps street, Charlestown, 76,740 square feet.
Rainsford Island, 43,560 square feet.
South End, Washington and East Concord streets, 64,570 square feet.
Walter Street, Walter street, Roslindale, 35,100 square feet.
Warren, Kearsarge avenue, Roxbury, 54,500 square feet.
Westerly, Centre street, West Roxbury, 39,450 square feet.
Total area of the 20 cemeteries, 206 acres.

CHILDREN'S INSTITUTIONS DEPARTMENT.

Office, City Hall, Room 49, fourth floor.

[Stat. 1897, Chap. 395; Rev. Ord. 1898, Chap. 10; Stat. 1906, Chap. 150; C. C., Title IV., Chap. 15; Stat, 1911, Chap. 202; Stat. 1914, Chap. 738; Rev. Ord. 1914, Chap. 3, § 26, Chap. 10.]

OFFICIALS.

John O'Hare, *Chairman.*
Miss Margaret T. Walsh, *Secretary.*

TRUSTEES.*

Louis A. Ginsburg. Term ends in 1920.
Miss Elizabeth M. Needham, James P. Murphy. Terms end in 1919.
John O'Hare. Term ends in 1918.
Isaac G. Rosenberg. Term ends in 1917.
Miss Margaret Foley, James J. Bacigalupo. Terms end in 1916.

The Trustees of this department, which was established by statute in 1897, have the supervision and care of neglected and dependent children committed to their charge by the courts. They maintain a placing-out system whereby most of their wards are boarded or indentured in country families in Massachusetts.

The Trustees also have charge and control of the land and buildings on Rainsford Island used for the employment and reformation of juvenile offenders and known as the Suffolk School for Boys. The Parental School for truants, situated on Spring street, West Roxbury, and in charge of this department since 1897, was abolished by Chap. 738, Acts of 1914, and the use of the buildings was later transferred to the City Hospital. Its inmates were placed in charge of the School Committee, whom the statute authorized to establish disciplinary day schools for such children.

CITY CLERK DEPARTMENT.

Office, City Hall, Room 31, second floor.

[Stat. 1854, Chap. 448, § 30; Stat. 1885, Chap. 266, § 2; Rev. Ord. 1898, Chap. 11; R. L., Chap. 26, §§ 15, 16; C. C., Title IV., Chap. 8; Stat. 1909, Chap. 486, § 22; Rev. Ord. 1914, Chap. 11.]

James Donovan, *City Clerk.* Term ends in 1920. Salary, $5,000.
Wilfred J. Doyle, *Assistant City Clerk.* Salary, $3,800.

---

* The Trustees serve without compensation.

The City Clerk is elected by the City Council for the term of three years. He has the care and custody of the records of the City Council and of all city records, documents, maps, plans and papers, except those otherwise provided for. He also records chattel mortgages, assignments of wages, liens upon vessels, issues licenses and badges to minors when so directed by the City Council, and performs other duties imposed by statute.

The City Clerk and Assistant City Clerk are, *ex officio*, Clerk and Assistant Clerk, respectively, of the City Council.

The Assistant City Clerk is appointed by the City Clerk, subject to the approval of the Mayor, and discharges the duties of the City Clerk in his absence, or in case of a vacancy in that office [Rev. Ord. 1914, Chap. 11, § 4]. By R. L., Chap. 26, § 16, the certificate or attestation of the Assistant City Clerk has equal effect with that of the City Clerk.

CITY PLANNING BOARD.

Office, City Hall, Room 47, third floor.

[Stat. 1913, Chap. 494; Ord. 1913, Chap. 6; Rev. Ord. 1914, Chap. 12; Ord. 1915, Chap. 2.]

OFFICIALS.

Ralph A. Cram, *Chairman.*
Miss Elisabeth M. Herlihy, *Secretary.* Salary, $1,500.

THE BOARD.

John J. Walsh. Term ends in 1922.
Miss Emily G. Balch. Term ends in 1921.
Henry Abrahams. Term ends in 1920.
William C. Ewing. Term ends in 1919.
Ralph A. Cram. Term ends in 1918.

By Chapter 494, Acts of 1913, every city and town in the State having a population of more than 10,000 was authorized and directed to create a board to be known as the Planning Board, whose duty shall be to make careful studies of the resources, possibilities and needs of the city or town, particularly with respect to conditions which may be injurious to the public health, and to make plans for the development of the municipality with special reference to the proper housing of the people. In January, 1914, an ordinance was passed establishing "The City Planning Board," consisting of five members, one of whom shall be a woman, all to serve without compensation. The Mayor then appointed the members of the Board and they were subsequently confirmed by the Civil Service Commission. All future appointments will be for a term of five years.

COLLECTING DEPARTMENT.

Office, 201 City Hall Annex, second floor.

[Stat. 1875, Chap. 176; Stat. 1885, Chap. 266; Stat. 1888, Chap. 390; Stat. 1890, Chap. 418; Rev. Ord. 1898, Chap. 14; Ord. 1908, Chap. 1; C. C., Title IV., Chap. 10; Stat. 1909, Chap. 486; Stat. 1913, Chap. 672; Rev. Ord. 1914, Chap. 13; Ord. 1914, 2d Series, Chap. 2; Stat. 1916, Chap. 291.]

John J. Curley, *City Collector*. Term ends in 1918. Salary, $5,000.
John J. McCarthy, *Cashier and Acting Collector* in the absence of the *Collector*. Salary, $3,000.

The Collector collects and receives all taxes and other assessments, betterments, rates, dues and moneys payable on any account to the City of Boston or the County of Suffolk. He has the custody of all leases from, and of all tax deeds of land held by, the City. The separate office of Collector was established by statute in 1875. Annual reports have been published since 1876.

CONSUMPTIVES' HOSPITAL DEPARTMENT.

249 River street, Mattapan.

City Office, 1001 City Hall Annex, tenth floor.

[Stat. 1906, Chap. 189; Ord. 1906, Chap. 4; Stat. 1908, Chap. 225; Stat. 1911, Chap. 167; Rev. Ord. 1914, Chap. 14.]

OFFICIALS.

John F. O'Brien, M. D., *Chairman*.
Dr. James J. Minot, *Secretary*.

TRUSTEES.*

John J. Barry. Term ends in 1922.
James J. Minot, M. D. Term ends in 1920.
Mrs. Margaret G. O'Callaghan. Term ends in 1920.
Miss Isabel F. Hyams. Term ends in 1918.
John F. O'Brien, M. D. Term ends in 1918.
——— ———.
——— ———.

The Trustees of this department, which was established in 1906, have had charge of the expenditure of $514,000, raised by loans, for the land, buildings and equipment of the Hospital for Consumptives. They pur-

* The Trustees serve without compensation.

chased in 1906 the Conness estate of 55 acres fronting on River street, Mattapan, where various buildings have since been erected. Three Ward buildings accommodating 234, three Cottage Wards, accommodating 103 and the Children's Ward, accommodating 65, are now in operation, also the Domestic Administration building, which was opened March 1, 1912. The Out-Patient Department or dispensary is maintained at 13 Dillaway street, where a clinic is held every Monday, Wednesday, Friday and Saturday morning and every Monday evening. Patients are examined and treated by physicians at the dispensary, and visited by nurses in their homes. The Trustees were authorized by chapter 190, Acts of 1915, to hire one hundred beds in private hospitals for needy patients until July 1, 1918. The care and management of the institution is entirely in charge of the Trustees, including the purchase of all supplies and the power to make all necessary rules and regulations.

Admission to the hospital is confined to persons who are *bona fide* residents of Boston at the time of application.

HOSPITAL OFFICERS.

ARTHUR J. WHITE, M. D., *Superintendent*. Salary, $3,500.
EDWIN A. LOCKE, M. D., *Chief of Staff*. Salary, $2,500.
TIMOTHY J. MURPHY, M. D., *First Assistant*. Salary, $1,750.
CLEAVELAND FLOYD, M. D., *Second Assistant* (Director of Out-Patient Department). Salary, $1,000.

ELECTION DEPARTMENT.

Office, 111 City Hall Annex, first floor.

[Stat. 1907, Chap. 560, § 78; Rev. Ord. 1898, Chap. 15; C. C., Title IV., Chap. 16; Stat. 1909, Chap. 486, §§ 53–61; Stat. 1910, Chap. 520; Stat. 1911, Chaps. 304, 517, 550, 735; Stat. 1912, Chaps. 275, 471, 483, 641; Stat. 1913, Chaps. 286, 835; Stat. 1914, Chap. 730; Rev. Ord. 1914, Chap. 15; Stat. 1915 (General), Chap. 91; Stat. 1916 (General), Chaps. 16, 43, 81, 87, 179.]

OFFICIALS.

JOHN J. TOOMEY, *Chairman*.
MELANCTHON W. BURLEN, *Secretary*.

COMMISSIONERS.

FRANK SEIBERLICH. Term ends in 1921. Salary, $3,500.
EDWARD P. MURPHY. Term ends in 1920. Salary, $3,500.
MELANCTHON W. BURLEN. Term ends in 1919. Salary, $3,500.
JOHN J. TOOMEY. Term ends in 1918. Salary, $4,000.

One Election Commissioner is apointed by the Mayor each year, term beginning April 1. The Chairman of the Board is designated annually by the Mayor.

The Board of Registrars of Voters was appointed in May, 1874, and was succeeded July 1, 1895, by the Board of Election Commissioners.

This department exercises all the powers and duties formerly conferred upon the Board of Registrars of Voters, including the preparation of the jury list, together with all the powers and duties formerly conferred upon the Mayor, Board of Aldermen and City Clerk, relating to elections in the City of Boston, except the power and duty of giving notice of elections and fixing the days and hours for holding the same.

The Board also exercises all the powers and duties formerly conferred upon the City Clerk and other officers by chapter 504 of the Acts of 1894, and acts in amendment thereof, relating to political committees and primaries, and all laws relating to the registration of voters in the City of Boston. For information concerning the 223 voting precincts, see chapter on "New Voting Precincts."

FIRE DEPARTMENT.

Office, City Building, Bristol street.

[Stat. 1850, Chap. 262; Stat. 1895, Chap. 449, §§9–11; Rev. Ord. 1898, Chap. 17; Stat. 1909, Chap. 308; Ord. 1912, Chaps. 4, 6; Ord. 1913, Chap. 1; Stat. 1913, Chap. 800; Stat. 1914, Chap. 519; Rev. Ord. 1914, Chap. 16.]

John Grady, *Fire Commissioner*. Term ends in 1918. Salary, $5,000.
Peter F. McDonough, *Chief of Department*. Salary, $4,500.
John O. Taber, *Senior Deputy Chief*. Salary, $3,500.
Daniel F. Sennott, *Junior Deputy Chief*. Salary, $3,500.
George L. Fickett, *Superintendent of Fire Alarm Branch*. Salary, $3,000.
Charles E. Stewart, *Supervisor of Motor Apparatus*. Salary, $3,500.
Eugene M. Byington, *Superintendent of Construction and Supplies*. Salary, $3,000.
Benj. F. Underhill, *Chief Clerk*. Salary, $2,500.

The Boston Fire Department was organized in 1837. It is in charge of one Commissioner, who has entire control of the department, consisting of the Chief, two deputy chiefs, and fifteen district chiefs in charge of the fifteen fire districts, 59 captains, 88 lieutenants and 808 engineers, hosemen and laddermen, 66 fire stations, a fire alarm branch with 43 employees, operating 1,117 signal boxes, a repair shop with 63 employees, also a veterinary hospital. Annual reports have been published since 1838.

Yearly salaries, as increased in May, 1915: District chiefs, $3,000; captains, $2,000; lieutenants, $1,800; engineers (first class), $1,700. The maximum salary of assistant engineers, hosemen and laddermen remains at $1,400.

In calendar year 1916, total alarms 4,531, or 906 less than in 1915; fires in buildings, 2,543, with total loss of $2,372,489, or $625,698 less than in 1915, all insured except $222,010.

CHIEF AND DEPUTY CHIEFS.

CHIEF, PETER F. MCDONOUGH. Headquarters, Engine House 26–35, Mason street. In charge of the fire protection for the whole of the City, which is divided into two main divisions, each in charge of a deputy chief.

FIRST DIVISION. In charge of SENIOR DEPUTY CHIEF JOHN O. TABER. Headquarters, Ladder House 8, Fort Hill square. Districts 1 to 7, inclusive. All that part of the City north and east of a line extending from Charles river through Massachusetts avenue to Roxbury canal, thence to South Bay, Midland Division of New York, New Haven & Hartford Railroad, Willow court, Mt. Vernon street and Columbia road to Old Harbor.

SECOND DIVISION. In charge of JUNIOR DEPUTY CHIEF DANIEL F. SENNOTT. Headquarters, Ladder House 4, Dudley street. Districts 8 to 15, inclusive. All that part of the City south and west of the above stated line.

FIRST DIVISION — DISTRICTS, DISTRICT CHIEFS AND APPARATUS.

DISTRICT 1. ALBERT J. CAULFIELD, *Dist. Chief*. Headquarters, Ladder House 2, Paris street. All that part of Boston locally known as East Boston. *Apparatus* — Engines, Nos. 5, 9, 11. 40, 47 (fireboat); Ladders 2, 21; Chemical, 7.

DIST. 2. ALLAN J. MACDONALD, *Dist. Chief*. Headquarters, Ladder House 9, Main street. All that part of Boston locally known as Charlestown. *Apparatus*.— Engines, Nos. 27, 32, 36; Ladders, 9, 22; Chemicals, 3, 9.

DIST. 3. STEPHEN J. RYDER, *Dist. Chief*. Headquarters, Ladder House 18, Pittsburgh street. The territory included within a line beginning at the intersection of State and Devonshire streets, thence through State street to the water front, across the harbor to the extension of C street, South Boston, through C, Cypher, B and West First streets to Atlantic Avenue Bridge, through the latter and Atlantic avenue, Summer and Devonshire streets to the point of beginning. *Apparatus* — Engines, Nos. 25, 38, 39, 44 (fireboat); Ladders, 8, 18; Water Tower, 3.

DIST. 4. EDWARD J. SHALLOW, *Dist. Chief*. Headquarters, Engine House 4, Bulfinch street. The territory included within a line beginning at the intersection of State and Devonshire streets, thence through Devonshire, Water, Washington, School and Beacon streets to Charles street, through Charles and Pinckney streets to the Cambridge boundary line, along said line to its intersection with the tracks of the Eastern Division of the Boston & Maine Railroad, thence to the Warren Avenue Drawbridge, to the Charlestown Drawbridge around the water front to the extension of State street, thence to the point of beginning. *Apparatus* — Engines, Nos. 4, 6, 8, 31 (fireboat); Ladders, 1, 24; Chemical, 1; Water Tower, 1.

Dist. 5. William Coulter, *Dist. Chief.* Headquarters, Engine House 26–35, Mason street. The territory included within a line beginning at the intersection of Devonshire and Water streets, thence through Water, Washington, School and Beacon to Charles street, through Charles and Pinckney streets to the Cambridge boundary line, thence along said line to the extension of Otter street, through Otter, Beacon, Arlington, Boylston, Church and Providence streets to Columbus avenue, through said avenue, Church, Tremont and Pleasant streets and Broadway extension to Fort Point channel, thence to Atlantic Avenue Bridge, through the latter and Atlantic avenue, Summer and Devonshire streets to the point of beginning. *Apparatus* — Engines, Nos. 7, 10, 26, 35; Ladder, 17; Chemical, 2.

Dist. 6. Francis J. Jordan, *Dist. Chief.* Headquarters, Engine House 1, Dorchester street, South Boston. The territory included within a line beginning at the intersection of Atlantic Avenue Bridge and Fort Point channel, thence to West First street, through West First, B, Cypher and C streets to the water front, thence to the extension of Columbia road, through Columbia road, Mt. Vernon street, Willow court and Massachusetts avenue to the New York, New Haven & Hartford Railroad tracks, along said tracks to the South Bay, to Fort Point channel and through the latter to the point of beginning. *Apparatus* — Engines, Nos. 1, 2, 15, 43; Ladders, 5, 19, 20; Chemical, 8.

Dist. 7. Peter E. Walsh, *Dist. Chief.* Headquarters, Engine House 22, Warren avenue. The territory included within a line beginning at the intersection of Beacon and Otter streets, thence through Beacon, Arlington, Boylston, Church and Providence streets to Columbus avenue, thence through the latter, Church, Tremont and Pleasant streets and Broadway extension to Fort Point channel, through said channel to the Roxbury canal, through the canal to Massachusetts avenue, to the Cambridge boundary line, and along said line to a point opposite the extension of Otter street, through Otter street to the point of beginning. *Apparatus* — Engines, Nos. 3, 22, 33; Ladders, 3, 13, 15; Chemical, 4; Water Tower, 2.

SECOND DIVISION — DISTRICTS, DISTRICT CHIEFS AND APPARATUS.

Dist. 8. William J. Gaffey, *Dist. Chief.* Headquarters, Ladder House 12, Tremont street. The territory included within a line beginning at the intersection of Massachusetts avenue and the Cambridge boundary line, thence through said avenue and Washington, Marcella, Centre and New Heath streets to Heath square, thence through Heath street, South Huntington and Huntington avenues, to the Brookline boundary line, along said line to Cottage Farm Bridge, thence through Essex street to the Cambridge boundary line, and by said line to the point of beginning. *Apparatus* — Engines, Nos. 13, 14, 37; Ladders, 12, 26; Chemical, 12.

Dist. 9. Joseph H. Kenney, *Dist. Chief.* Headquarters, Engine House 12, Dudley street. The territory included within a line beginning at

the intersection of the extension of Columbia road and the Old Harbor, thence through Columbia road, Mt. Vernon street, Willow court and Massachusetts avenue to the New York, New Haven & Hartford Railroad tracks, thence along said tracks to the South bay, along said bay to Roxbury canal, through the canal to Massachusetts avenue, thence through said avenue, Washington, Elmore, Munroe, Warren, Sunderland and Stanwood streets to Columbia road, thence through Columbia road, Stoughton and Pleasant streets and Savin Hill avenue to Evandale terrace, thence through said terrace to the water front and along the water front to the point of beginning. *Apparatus* — Engines, Nos. 12, 21, 23, 24; Ladder, 4; Chemical, 10.

Dist. 10. Walter M. McLean, *Dist. Chief*. Headquarters, Engine House 18, Harvard street, Dorchester. The territory included within a line beginning at the intersection of the extension of Evandale terrace and Dorchester bay, thence through Evandale terrace, Savin Hill avenue, Pleasant and Stoughton streets to Columbia road, thence through Columbia road, Blue Hill avenue, Canterbury and Morton streets to Blue Hill avenue, thence through said avenue, Lauriat avenue, Norfolk, Centre, Adams, Mill, Preston and Freeport streets to Dorchester bay, thence along the water front to the point of beginning. *Apparatus* — Engines, Nos. 17, 18; Ladders, 7, 29; Chemical, 11.

Dist. 11. Henry A. Fox, *Dist. Chief*. Headquarters, Engine House 41, Harvard avenue, Brighton. The territory included within the district known as Brighton, which is west of the Cottage Farm Bridge and Essex street. *Apparatus* — Engines, Nos. 29, 34, 41; Ladders, 11, 14, 31.

Dist. 12. Michael J. Mulligan, *Dist. Chief*. Headquarters, Engine House 28, Centre street, Jamaica Plain. The territory included within a line beginning at the intersection of Washington and Morton streets, thence through Morton and Canterbury streets to Blue Hill avenue, thence to Columbia road, thence through Stanwood, Sunderland, Warren, Munroe and Elmore streets to Washington street, thence through Washington, Marcella, Centre and New Heath streets to Heath square, thence through Heath square, Heath street, South Huntington and Huntington avenues to the Brookline boundary line, thence southeasterly along said boundary line to Perkins street, thence through Perkins and Prince streets to the Arborway, thence through the Arborway to the point of beginning. *Apparatus* — Engines, Nos. 28, 42; Ladders, 10, 23, 30; Chemical, 5.

Dist. 13. Michael J. Kennedy, *Dist. Chief*. Headquarters, Engine House 45, corner Washington and Poplar streets, Roslindale. The territory included within a line beginning at the intersection of Washington and Morton streets, thence through Morton, Harvard and Ashland streets to and across the New York, New Haven & Hartford Railroad, thence southerly along said railroad to the boundary line of Ward 26, thence southwesterly along the said boundary line to the Dedham

boundary line, thence along the latter to the Newton boundary line, thence northeasterly along the latter to the Brookline boundary line, thence southeasterly and northerly along said line to Perkins street, thence to Prince street, thence to the Arborway, thence to the point of beginning. *Apparatus* — Engines, Nos. 30, 45; Ladders, 16, 25; Chemical, 13.

DIST. 14. MAURICE HEFFERNAN, *Dist. Chief.* Headquarters, Engine House 46, Peabody square, Dorchester. The territory included within a line beginning at the intersection of Dorchester bay and Freeport street (Commercial Point), thence through Freeport, Preston, Mill, Adams, Centre and Norfolk streets to Lauriat avenue, thence through Lauriat and Blue Hill avenues, Morton, Harvard, Oakland and Rexford streets to Blue Hill avenue, through said avenue and Fremont street to the Neponset river, thence along the Neponset river and Dorchester bay to the point of beginning. *Apparatus* — Engines, Nos. 16, 20, 46; Ladders, 6, 27.

DIST. 15. JOSEPH A. DOLAN, *Dist. Chief.* Headquarters, Engine House 48, corner Harvard avenue and Winthrop street, Hyde Park. The territory included within a line beginning at the intersection of the extension of Fremont street and the Milton boundary line, thence through Fremont street, Blue Hill avenue, Rexford, Oakland and Ashland streets to the New York, New Haven & Hartford Railroad tracks, thence along said tracks to the boundary line of Ward 26 and along said line to the Dedham boundary line, thence along that line to the Milton boundary line and along the latter to the point of beginning. *Apparatus* — Engines, Nos. 19, 48; Ladder, 28; Chemical, 14; Hose, 49.

FIRE-ENGINES (INCLUDING HOSE WAGON FOR EACH).

Number, Etc.	Location.	Officers.
1	Dorchester st., cor Fourth, South Boston	Wm. F. Field, Capt. C. J. Hickey, Lieut.
2	Fourth st., cor. O, S. Boston,	E. Connors, Capt. E. J. Hartigan, Lieut.
3	Harrison ave., cor. Bristol st.	John N. Lally, Capt. William Peterson, Lieut.
4	Bulfinch street	William E. Riley, Capt. G. E. Darragh, Lieut.
5	Marion street, E. Boston	Mellen R. Joy, Capt. R. W. Clark, Lieut.
6	Leverett street	F. A. Sweeney, Capt. M. L. Galvin, Lieut.
7	East street	Henry Krake, Capt. W. H. D. Nichols, Lieut.
8	Salem street	John F. Hines, Capt. —— ——, Lieut.
9	Paris street, East Boston	J. F. Gillen, Capt. T. J. Flynn, Lieut.

NOTE.— Wherever a street, channel or bridge is named, the center line of each is the boundary line.

Inspections of these islands in Boston Harbor will be made under special orders of the Department Chief, viz.: Apple, Castle, Gallop's, George's, Governor's, Long, Lovell's, Rainsford, Deer, Thompson's and Spectacle.

FIRE-ENGINES.— *Continued.*

Number, Etc.	Location.	Officers.
10 (With tractor and motor hose wagon.)	Mt. Vernon st., cor. River..	C. J. O'Brien, Capt. D. F. O'Brien, Lieut.
11 (Motor combination).....	Cor. Saratoga and Byron streets, East Boston.....	C. H. Leary, Capt. ——— ———, Lieut.
12.....	Dudley street, Roxbury....	W. H. McCorkle, Capt. J. T. Gillen, Lieut.
13.....	Cabot street, Roxbury.....	Thos. E. Conroy, Capt. Thos. Wyllie, Lieut.
14 (Motor combination).....	Centre street, Roxbury.....	C. C. Springer, Capt. Jacob Hyman, Lieut.
15.....	Cor. Broadway and Dorchester avenue.....	E. F. Richardson, Capt. J. J. Burke, Lieut.
16.....	River street, Dorchester....	Michael Boyle, Capt. D. W. Mahoney, Lieut.
17 (With tractor).....	Meeting House Hill, Dor...	Martin F. Mulligan, Capt. John F. Curley, Lieut.
18.....	Harvard street, Dorchester..	F. M. O'Lalor, Capt. Wm. Hart, Lieut.
19.....	Norfolk street, Dorchester...	F. J. Sheeran, Capt. Anthony J. Burns, Lieut.
20.....	Walnut street, Dorchester..	T. J. Muldoon, Capt. G. N. F. Getchell, Lieut.
21 (With tractor).....	Columbia road, Dorchester..	Michael Norton, Capt. W. B. Jennings, Lieut.
22.....	Warren avenue.....	T. H. Downey, Capt. J. E. Redman, Lieut.
23.....	Northampton street.....	P. J. V. Kelley, Capt. H. E. Richardson, Lieut.
24.....	Cor. Warren and Quincy sts.,	M. J. Teehan, Capt. M. N. Sibley, Lieut.
25 (With tractor, motor hose wagon and chemical.	Fort Hill square.....	J. F. Ryan, Capt. G. A. Carney, Lieut.
26 (With tractor) and 35....	Mason street.....	A B. Howard, Capt. William Levis, Lieut. D. J. Hurley, Lieut.
27.....	Elm street, Charlestown....	B. F. Hayes, Capt. D. W. Towle, Lieut.
28 (With tractor).....	Centre st., Jamaica Plain...	John J. Gavin, Capt. T. J. Fitzgerald, Lieut.
29.....	Chestnut Hill ave., Brighton	E. F. Doody, Capt. D. L. Cadigan, Lieut.
30.....	Centre st., West Roxbury...	T. M. McLaughlin, Capt. B. J. Flaherty, Lieut.
31.....	Fireboat, 531 Commercial st.	C. H. Long, Capt. John Williams, Lieut.
32.....	Bunker Hill st., Charlestown	F. I. Adams, Capt. H. J. Kelley, Lieut.
33 (With tractor, motor hose wagon and chemical.)	Boylston and Hereford sts..	M. J. Lawler, Capt. G. W. Darling, Lieut.
34.....	Western avenue, Brighton..	J. J. McCarthy, Capt. J. W. Shea, Lieut.
36 (With tractor.....	Monument st., Charlestown	J. P. Murray, Capt. P. F. Goggin, Lieut.
37 (With tractor and motor hose wagon.)	Longwood and Brookline avenues.....	Denis Driscoll, Capt. Daniel I. Bell, Lieut.
38 and 39.....	Congress st., South Boston..	J. J. Caine, Capt. F. J. Sullivan, Lieut. J. H. Stout, Lieut.
40.....	Sumner st., East Boston....	T. J. Lannery, Capt. P. P. Leahy, Lieut.
41 (Motor combination).....	Harvard avenue, Brighton..	Gustave H. Nichols, Capt. F. R. Brophy, Lieut.
42.....	Egleston square.....	George H. Hutchings, Capt. ——— ———, Lieut.
43 (With tractor, motor hose wagon and chemical.)	Andrew sq., South Boston..	V. H. Richer, Capt. J. A. Noonan, Lieut.

NOTE.— The "Motor combination" is a gasolene pumping engine, chemical engine and hose reel combined in one automobile.

FIRE-ENGINES.— *Concluded.*

Number, Etc.	Location.	Officers.
44	Fireboat, Northern ave	W. S. Eaton, Capt. F. G. Avery, Lieut.
45 (Motor combination)	Poplar street, Roslindale	D. J. Dacey, Capt. ——— ———, Lieut.
46 (With tractor and motor hose wagon.)	Dorchester ave., Ashmont	H. M. Hebard, Capt. J. F. O'Connell, Lieut.
47	Fireboat, East Boston	C. S. Moran, Capt. R. A. Nugent, Lieut.
48	Harvard ave. and Winthrop street, Hyde Park	F. W. Battis, Capt. Chas. A. Thompson, Lieut.

LADDER TRUCKS.

Number, Etc.	Location.	Officers.
1	Friend street, Warren square	J. F. McMahon, Capt. H. J. Power, Lieut.
2	Paris street, East Boston	E. J. McKendrew, Capt. P. F. McLeavey, Lieut.
3	Harrison ave., cor. Bristol st.	F. F. Leary, Capt. J. McCann, Lieut.
4 (Motor aerial truck)	Dudley st., cor Winslow, Rox	C. T. Farren, Capt. John Hogan, Lieut.
5	Fourth st., near Dorchester st	E. D. Locke, Capt. M. F. Conley, Lieut.
6 (With tractor)	River st., cor Temple, Dor	McDarrah Flaherty, Lieut.
7 (Motor truck)	Meeting House Hill, Dor	J. J. Kelley, Lieut.
8 (Motor aerial truck)	Fort Hill square	H. A. McClay, Capt. D. W. Baker, Lieut.
9 (With tractor)	331 Main st., Charlestown	John E. Cassidy, Capt.
10 (With tractor)	659 Centre st., Jamaica Pl.,	F. L. Sargent, Lieut.
11	Chestnut Hill ave., Brighton,	P. J. Laffey, Lieut.
12 (With tractor)	1046 Tremont st., Rox	M. F. Silva, Capt. P. H. Kenney, Lieut.
13 (With tractor)	Warren avenue	J. P. Hanton, Lieut.
14 (With tractor)	Harvard ave., Allston,	T. H. Andreoli, Lieut.
15 (With tractor)	Boylston st., cor. Hereford	C. A. Donohoe, Capt. Dennis J. Bailey, Lieut.
16 (With tractor)	Poplar st., Roslindale	M. J. Sullivan, Lieut.
17 (With tractor)	157 Harrison ave	J. F. Watson, Capt. W. C. Swan, Lieut.
18 (With tractor)	Pittsburgh st	DeWitt Lane, Capt. T. F. Donovan, Lieut.
19	E. Fourth st., near K, S. B.,	E. B. Chittick, Lieut.
20 (With tractor)	Andrew sq., S. Boston	Michael J. Dacey, Lieut.
21 (Motor truck)	Saratoga and Byron sts., E. B.	J. J. Sullivan, Lieut.
22	44 Monument st., Chas	P. A. Tague, Lieut.
23	Grove Hall, Dor	D. M. Shaughnessy, Capt.
24	North Grove st	T. J. Hines, Lieut.

LADDER TRUCKS.—*Concluded.*

Number, Etc.	Location.	Officers.
25	Centre st., near Bellevue, West Roxbury.	Hadwin Sawyer, Lieut.
26	Longwood and Brookline avenues.	Charles H. Cosgrove, Lieut.
27	Walnut street, Dor	W. S. Abbott, Lieut.
28	Harvard ave. and Winthrop st., H. P.	Florence Donahue, Lieut.
29 (Motor truck with chemical.)	Callender and Lyons sts., Dor.	L. D. Merrill, Capt.
30 (Motor truck with chemical.)	Egleston square, Rox	C. F. Driscoll, Lieut.
31 (Motor truck with chemical.)	Oak square, Brighton	T. E. Kiley, Lieut.

CHEMICAL ENGINES.

Number, Etc.	Location.	Officers.
1	Bulfinch street	C. A. Fernald, Lieut.
2	25 Church street	W. F. Quigley, Lieut.
3	Winthrop st., Charlestown	T. F. Quigley, Lieut.
4	398 Shawmut avenue	S. A. Dwight, Lieut.
5 (Motor, with Hose)	Grove Hall, Dor	E. W. Fottler, Lieut.
7	Saratoga st., cor. Prescott, E. B.	John P. Walsh, Lieut.
8	B st., cor. Athens, S. B	John McCarthy, Lieut.
9	333 Main st., Charlestown	T. J. Heffron, Lieut.
10 (Motor)	Dudley st., Roxbury	R. J. Carleton, Lieut.
11 (Motor, with hose)	Callender and Lyons sts., Dor.	J. J. Lunny, Lieut.
12	1046 Tremont st., Rox	J. H. Leary, Lieut.
13 (Motor, with hose)	Walk Hill and Wenham sts., F. H.	E. O. Haines, Lieut.
14	Harvard ave. and Winthrop st., H. P.	

WATER TOWERS.

Number, Etc.	Location.	Officers.
1 (With tractor)	Bulfinch street	J. H. Laughlin, Lieut.
2 (With tractor)	Bristol street	James Mahoney, Lieut.
3 (With tractor)	Pittsburgh street	J. M. Ferreira, Lieut.
4 (With tractor), reserve	Bristol street	

MISCELLANEOUS.

Touring cars, 6; roadsters, 26; 1-ton motor trucks, 2; light motor trucks, 2; one 3½-ton emergency motor truck; horses, 274 (16 less than in 1916); fuel wagons 41; other wagons, 11; hose and other pungs, 40. Leading hose, 122,545 feet, and suction hose, 1,671 feet.

BOSTON FIREMEN'S RELIEF FUND.

By chapter 308, Acts of 1909, the Fire Commissioner and twelve members of the Fire Department, to be elected annually by the members of the department, are constituted a corporate body for the purpose of holding and administering the Firemen's Relief Fund. This incorporation supersedes that of 1880.

On February 1, 1917, the fund amounted to $247,631.

HEALTH DEPARTMENT.

Main office, 1107, City Hall Annex, eleventh floor.

[Stat. 1854, Chap. 448, § 40; Stat. 1895, Chap. 449, § 19; Rev. Ord. 1898, Chap. 18; C. C., Title IV., Chap. 19; Stat. 1902, Chaps. 206, 213; Stat. 1906, Chap. 225; Stat. 1907, Chaps, 386, 445, 480; Stat. 1908, Chaps. 329, 411; Stat. 1909, Chap. 380; Stat. 1910, Chaps. 269, 640; Stat. 1912, Chaps, 448, 486; Stat. 1913, Chap 586; Stat. 1914, Chaps. 627, 628; Rev. Ord. 1914, Chaps. 17, 40; Ord. 1914, 2d Series, Chap. 1; Ord. 1915, Chap. 1; Stat. 1915, Chap. 346 (Spec.); Ord. 1915, Chaps. 3 and 4.]

OFFICIALS.

FRANCIS X. MAHONEY, M.D., *Health Commissioner*. Salary, $7,500.
STEPHEN L. MALONEY, *Secretary and Chief Clerk*. Salary, $1,800.

DEPUTY COMMISSIONERS.

DAVID D. BROUGH, M.D., *Medical Division*. Salary, $4,000.
PATRICK H. MULLOWNEY, M.D.V., *Division of Food Inspection*. Salary, $3,000.
THOMAS JORDAN, *Division of Sanitary Inspection*. Salary, $3,000.
—— — ——, M.D., *Laboratory Division*. Salary, $3,000.
FREDERICK S. DAVIS, *Vital Statistics, Records and Accounts Division*. Salary, $3,000.

The first Board of Health in Boston was established in 1799, under the special statute of February 13, 1799. The first collected edition of the statutes under which this Board acted was published in 1811, and contained also the regulations of the Board. That Board was abolished by the first City Charter. From 1822 to 1873 the functions of the Board were exercised through the City Council. The last Board of Health was established by an ordinance of December 2, 1872, and organized January

15, 1873. It published annual reports, beginning with 1873. By Chap. 1, Ord. 1914, 2d Series, the department was placed in charge of one executive, the Health Commissioner, the latter to appoint the deputy commissioners. Chap. 1, Ord. 1915, provided that the quarantine service should pass from the control of the Health Department on the date when the property was leased to the United States.*

BACTERIAL EXAMINATIONS.

Free examinations are made for physicians at the Laboratory of the Health Department, 1101 City Hall Annex, in cases of tuberculosis, diphtheria, typhoid fever, influenza and other bacterial diseases, and malaria. Blood specimens are received from patients on Monday, Tuesday, Wednesday and Thursday from 2 to 4 p. m. only, for examination by the Wassermann test for syphilis.

HOSPITAL DEPARTMENT.

Office at the Boston City Hospital, 818 Harrison avenue.

[Stat. 1880, Chap. 174; Stat. 1893, Chap. 91; Rev. Ord. 1914, Chap. 18; C. C., Title IV., Chap. 20.]

OFFICIALS.

A. Shuman, *President.*
Joseph P. Manning, *Secretary.*

TRUSTEES. †

Henry S. Rowen, M.D. Term ends in 1922.
Joseph P. Manning. Term ends in 1921.
A. Shuman. Term ends in 1920.
Thomas A. Forsyth. Term ends in 1919.
Conrad J. Rueter. Term ends in 1918.

The Trustees have charge of the Boston City Hospital, on the southeast side of Harrison avenue, opposite Worcester square, occupying four city squares between East Concord street, Albany street, Northampton street and Harrison avenue. The Hospital was begun September 9, 1861. It consists of many pavilions, connected with the central structure, and was established for the reception of those in need of temporary relief during illness or from injuries. The Trustees also have charge of the South Department for infectious diseases, the Convalescent Home, at 2150 Dorchester avenue, Dorchester, the Haymarket Square Relief Station, the East Boston Relief Station, and the West Department, West Roxbury.

The Trustees are incorporated by Chap. 174 of the Acts of 1880, and Chap. 91 of the Acts of 1893, as the Boston City Hospital, and are authorized to receive and hold real and personal estate bequeathed or devised to said corporation to an amount not exceeding $1,000,000.

---

* Lease approved by City Council May 24, 1915, taking effect on June 1, 1915.

† The Trustees serve without compensation.

HOSPITAL OFFICERS.

John J. Dowling, M.D.—*Superintendent and Medical Director.* Residence and office at the Hospital. Salary, $5,000.

Edmund W. Wilson, M.D.— *Assistant Superintendent.* Salary, $3,000.

James W. Manary, M.D.— *First Executive Assistant.* Salary, $2,000.

Walter T. Garfield, M.D.— *Second Executive Assistant.* Salary, $1,500.

George E. Allen, M.D.— *Third Executive Assistant.* Salary, $1,200.

Joseph H. Shortell, M.D.— *Resident Surgeon.* Salary, $1,500.

John A. Foley, M.D.— *Night Executive Assistant.* Salary, $1,000.

F. B. Mallory, M.D.— *Pathologist.* Salary, $3,000.

S. Burt Wolbach, M.D.— *Assistant Pathologist.* (Salary only when supplying for Dr. Mallory.)

Edgar M. Medlar, M.D.— *Second Assistant Pathologist.* Salary $2,000.

Ward H. Cook, M.D.— *Research Assistant in Pathology. Salary,* $1,500.

Frederick Parker, Jr., M.D.— *First Assistant in Pathology.* Salary, $1,000.

Frank B. Berry, M.D.— *Second Assistant in Pathology.* Salary, $500.

William R. Ohler, M.D.— *Assistant in Clinical Pathology.* Salary, $1,000.

Samuel W. Ellsworth, M.D.— *Physician for X-Ray Service.* Salary, $2,000.

Paul F. Butler, M.D.— *Assistant Physician for X-Ray Service.* Salary, $1,200.

MEDICAL AND SURGICAL STAFF.

Consulting Physicians and Surgeons.— Edward H. Bradford, M.D., Vincent Y. Bowditch, M.D., Abner Post, M.D., Hayward W. Cushing, M.D., Francis S. Watson, M.D., Thomas A. DeBlois, M.D., George H. Monks, M.D., Morton Prince, M.D., Elliott P. Joslin, M.D.

Consulting Pathologist.— W. T. Councilman, M.D.

Consultant in Tropical Diseases.— Richard P. Strong, M.D.

Curator of the Hospital Museum.— Abner Post, M.D.

Senior Physicians.— John G. Blake, M.D., George B. Shattuck, M.D., Francis H. Williams, M.D.

Visiting Physicians.— Henry Jackson, M.D., George G. Sears, M.D., John L. Ames, M.D., William H. Robey, Jr., M.D., Ralph C. Larrabee, M.D., Franklin W. White, M.D.

First Assistant Visiting Physicians.— Edwin A. Locke, M.D., Edward N. Libby, M.D., Francis W. Palfrey, M.D.

Second Assistant Visiting Physicians.— Cadis Phipps, M.D., Harold W. Dana, M.D., Thomas J. O'Brien, M.D., Albert A. Hornor, M.D., Harold Bowditch, M.D., Martin J. English, M.D., William R. Ohler, M.D., Edmund F. Walsh, M.D., Horace Gray, M.D., Roland A. Behrman, M.D.

Temporary Assistant to Visiting Physicians.— Joseph M. Lynch, M.D. (appointed for six months beginning November 10, 1916).

Senior Surgeon.— George W. Gay, M.D.

Surgeons-in-Chief.— Paul Thorndike, M.D., John Bapst Blake, M.D., Fred B. Lund, M.D., Edward H. Nichols, M.D., Howard A. Lothrop, M.D.

Visiting Surgeons.— Frederic J. Cotton, M.D., William E. Faulkner, M.D., Joshua C. Hubbard, M.D., L. R. G. Crandon, M.D., David D. Scannell, M.D.

First Assistant Visiting Surgeons.— Horace Binney, M.D., J. H. Cunningham, Jr., M.D., Frank H. Lahey, M.D., Albert Ehrenfried, M.D., Halsey B. Loder, M.D.

Out-Patient Surgeons.— Irving J. Walker, M.D., Arthur R. Kimpton, M.D., Robert C. Cochrane, M.D., Otto J. Hermann, M.D., Somers Fraser, M.D.

Assistants to the Out-Patient Surgeons.— Francis F. Henderson, M.D., Herbert H. Howard, M.D., MacIver Woody, M.D., James J. Hepburn, M.D.

Anæsthetists.— John E. Butler, M.D., Frank L. Richardson, M.D., Nathaniel N. Morse, M.D., Lincoln F. Sise, M.D.

Senior Surgeon for Diseases of Women.— Charles M. Green, M.D.

Junior Visiting Surgeon for Diseases of Women.— Ernest B. Young, M.D.

First Assistant Visiting Surgeon for Diseases of Women.— Nathaniel R. Mason, M.D.

Second Assistant Visiting Surgeon for Diseases of Women.— Robert M. Green, M.D.

Third Assistant Visiting Surgeons for Diseases of Women.— John T. Williams, M.D., Frederick L. Good, M.D.

Fourth Assistant Visiting Surgeon for Diseases of Women.— Leo V. Friedman, M.D.

Temporary Assistant to the Surgeons for Diseases of Women.— Frank C. W. Konrad, M.D. (appointed for six months beginning April 1, 1917).

Visiting Ophthalmic Surgeon.— John C. Bossidy, M.D.

Ophthalmic Surgeons.— Allen Greenwood, M.D., Edward R. Williams, M.D., H. B. Stevens, M.D.

Assistants to the Ophthalmic Surgeons.— Frederick N. Stephens, M.D., Jeremiah J. Corbett, M.D., D. L. Colby Rood, M.D.

Senior Surgeon for Diseases of Ear and Throat.— George A. Leland, M.D.

Visiting Surgeon for Diseases of Ear and Throat.—Edgar M. Holmes, M.D.

Surgeons for Diseases of Ear and Throat.— Rockwell A. Coffin, M.D., Charles R. C. Borden, M.D., George L. Vogel, M.D.

Assistant Surgeons for Diseases of Ear and Throat.— Henry Tolman, Jr., M.D., John H. Blodgett, M.D., Calvin B. Faunce, Jr., M.D., Louis M. Freedman, M.D., Robert J. Kissock, M.D., William T. Haley, M.D.

Visiting Physicians for Diseases of the Nervous System.— Philip Coombs Knapp, M.D., John J. Thomas, M.D., Arthur W. Fairbanks, M.D. *First Assistant Visiting Physicians for Diseases of the Nervous System.*— Isador H. Coriat, M.D., W. J. Daly, M.D. *Second Assistant Visiting Physicians for Diseases of the Nervous System.*— LeRoy A. Luce, M.D., Hale Powers, M.D. *Temporary Second Assistant Visiting Physician for Diseases of the Nervous System.*— Earle H. MacMichael, M.D. (appointed for six months beginning January 7, 1917).

Physician for Physical Therapeutics.— Frank B. Granger, M.D.
Physician for Diseases of the Skin.— ——— ———.
Assistants to the Physician for Diseases of the Skin.— Townsend W. Thorndike, M.D., William P. Boardman, M.D., George P. Howe, M.D.
Pathologist.— F. B. Mallory, M.D.
Physician for Infectious Diseases.— Edwin H. Place, M.D.
Physician for X-Ray Service.— Samuel W. Ellsworth, M.D.
Assistant Physician for X-Ray Service.— Paul F. Butler, M.D.
Consultant in Vaccine and Serum Therapy.— George P. Sanborn, M.D.
Dentist-in-Chief.— Stephen P. Mallett, D.M.D.
Dentists.— Joseph A. Ring, D.M.D., James E. Cox, D.M.D.

SOUTH DEPARTMENT.

Medical Director.— John J. Dowling, M.D.
Physician-in-Chief.— Edwin H. Place, M.D. Salary, $3,000.
Assistant Physicians.— Eli Friedman, M.D. Salary, $1,000. Hiram H. Amiral, M.D. Salary, $1,000.

HAYMARKET SQUARE RELIEF STATION.

Resident Surgeons.— John G. Breslin, M.D. Salary, $2,500. Bernard F. Devine, M.D. Salary, $1,500.

EAST BOSTON RELIEF STATION.

Resident Surgeons.—Joseph G. Hegarty, M.D. Salary, $1,300. Carl B. Hudson, M.D. Salary, $1,000.

PHYSICIANS TO THE CONVALESCENT HOME.

John P. Treanor, M.D. Henry F. R. Watts, M.D.
Bradford Kent, M.D.

INFIRMARY DEPARTMENT.

Office, City Hall, Room 51.

[Stat. 1897, Chap. 395, § 4; Stat. 1908, Chap. 393; C. C., Title IV., Chap. 25; Rev. Ord. 1914, Chap. 7.]

OFFICIALS.*

THOMAS A. MCQUADE, *Chairman.*
MISS MARY A. DIERKES, *Secretary.*

TRUSTEES.

THOMAS E. MASTERSON. Term ends in 1922.
JAMES V. DONNARUMA. Term ends in 1921.
MRS. RICHARD C. KIRBY. Term ends in 1920.
JOHN J. CUSICK. Term ends in 1919.
MISS MARY A. DIERKES. Term ends in 1919.
THOMAS A. MCQUADE. Term ends in 1918.

* The Trustees serve without compensation.

The Trustees have had charge and control, since its erection in 1887, of the Boston Almshouse and Hospital on Long Island where 1,100 to 1,200 inmates are cared for. In 1914 extensive additions to this institution were made, at a cost of $408,000. The old Charlestown Almshouse, erected in 1849, was sold in 1911 but not vacated until August, 1915, when those of its inmates remaining under the care of the department were transferred to Long Island.

INSTITUTIONS REGISTRATION DEPARTMENT.

Office, City Hall, Room 5, Basement.

[Stat. 1897, Chap. 395, § 6; Rev. Ord. 1898, Chap. 21; C. C., Title IV., Chap. 22.]

Charles F. Gaynor, *Institutions Registrar.* Term ends in 1919. Salary, $3,000.

It is the duty of the Institutions Registrar to investigate all questions relating to the settlement of paupers, to the commitment of the insane, to the agency for discharged prisoners or to any rights, duties or liabilities connected therewith; to report the results of his investigations to the department interested therein, and perform such services relating to the accounts and to the collection, registration and tabulation of statistics relating to the Children's Institutions Department, the Boston Infirmary Department and the Penal Institutions Department, or any of them, as may be required of him by the Mayor, or by the officer or trustees in charge of such departments, with the approval of the Mayor.

LAW DEPARTMENT.

Office, 730 Tremont Building.

[Ord. 1904, Chap. 23; Rev. Ord. 1914, Chap. 20.]

John A. Sullivan, *Corporation Counsel.* Term ends in 1918. Salary, $9,000.

George A. Flynn, *Assistant Corporation Counsel.* Salary, $6,000.*

Joseph P. Lyons, *Assistant Corporation Counsel.* Salary, $5,000.

Karl Adams, *Assistant Corporation Counsel.* Salary, $4,000.

Joseph A. Campbell, *Assistant Corporation Counsel.* Salary, $3,600.

William P. Higgins, *Assistant Corporation Counsel.* Salary, $3,300.

Walter J. O'Malley, *Assistant Corporation Counsel.* Salary, $2,500.

Edward T. McGettrick, *Assistant Corporation Counsel.* Salary, $2,500.

Daniel J. Kane, *Assistant Corporation Counsel.* Salary, $2,500.

Charles F. Day, *City Conveyancer.* Salary, $4,000.

Elizabeth M. Taylor, *City Conveyancer.* Salary, $3,000.

Andrew A. Porter, *Special Investigator.* Salary, $2,000.

The office of "Attorney and Solicitor for the City of Boston" was established by the ordinance of June 18, 1827; the office of Corporation Counsel and the office of City Solicitor by the ordinance of March 30,

* Law Department pays $4,000; Transit Commission, $2,000.

1881. The office of City Solicitor was abolished and the department placed under the sole charge of the Corporation Counsel by an ordinance which went into effect July 1, 1904.

LIBRARY DEPARTMENT.

Office, Central Library Building, Copley square.

[Stat. 1878, Chap. 114; Rev. Ord. 1898, Chap. 24; C. C., Title IV., Chap. 23; Rev. Ord. 1914, Chap. 21.]

OFFICIALS.

William F. Kenney, *President.*
Samuel Carr, *Vice-President.*
Charles F. D. Belden, *Librarian.* Salary, $6,000.
Otto Fleischner, *Assistant Librarian.* Salary, $3,412.

TRUSTEES.*

Arthur T. Connolly, Term ends in 1922.
William F. Kenney. Term ends in 1921.
Alexander Mann. Term ends in 1920.
Daniel H. Coakley. Term ends in 1919.
Samuel Carr. Term ends in 1918.

The Trustees of the Public Library of the City of Boston, who are five in number, are appointed by the Mayor, one each year, for a term of five years. They were incorporated by an act of the General Court passed April 4, 1878, and were authorized to receive and hold real and personal estate which may be given, granted, bequeathed or devised to the said corporation, to an amount not exceeding $1,000,000. The first Trustees were appointed under an ordinance of October 14, 1852. The old Library Building on Boylston street was opened to the public in September, 1858, and closed finally in January, 1895. The Central Library Building on Copley square was first opened on March 11, 1895. The Library is maintained by an annual appropriation voted out of the general funds of the City by the City Council. About $33,561.09 of this appropriation was used in 1916 for the purchase of books and periodicals. The 37 Library trust funds in the custody of the City Treasurer amounted to $542,859 on February 1, 1917, the annual interest on these being used for the purchase of books.

The annual reports, the first of which appeared in 1852, have been continued without interruption.

Of the Quarterly Bulletins begun in 1867, fourteen volumes have been published. The series closed in 1896.

A Quarterly Bulletin of a new series is now issued, and a weekly list of new books added to the Library. The Trustees have issued also general

---

* The Trustees serve without compensation.

and special catalogues of the Central Library, and of its branches and special collections, as well as hand-books for readers, and other documents.

LIBRARY SYSTEM.

The Library system consists of the Central Library in Copley square; fourteen branch libraries with independent collections of books; sixteen reading-room stations (minor branches), all of which contain deposits of books from the Central Library, reference books and periodicals. There were, on February 1, 1917, in the Central Library, branch libraries and reading-rooms, 570 employees, including 249 who are employed in the evening and on Sunday, some of whom also work during the week; and including also a certain number who work only a few hours or days in each week.

Between the Central Library and these thirty stations, by library wagons, there is a daily exchange of books and cards, whereby persons living in outlying districts can draw books from the Central Library without the necessity of coming in person.

The delivery or deposit of books is also undertaken in one hundred and sixty-one public and parochial schools, thirty-six institutions and sixty-two fire company houses.

Cards allowing the use of two books without restriction as to class, for two weeks, are issued to all residents of Boston with no further attendant delay than is involved in identification. No guaranty is asked except in case of a sojourner. Such cards are also issued to non-resident pupils attending Boston schools who furnish guaranties. For reading and reference the Library is open to all without formality. Special cards for more extended privileges are issued to clergymen officiating in the City, and to teachers giving instruction in Boston institutions of learning; a special card is also issued in certain cases by the Trustees. On February 1, 1917, there were 104,325 card-holders having the right to draw books for home use. The total number of volumes was 1,139,682, and of different newspapers and periodicals currently received at the Central Library and branches about 2,200. Books issued in 1916, for home use and for use through schools and institutions, numbered 2,050,238. Of reference use, on account of the freedom with which books may be consulted, no adequate statistics are kept.

CENTRAL LIBRARY, COPLEY SQUARE.

Lending and reference, 857,455 volumes (including the Patent Library).

Periodical reading-rooms, about 1,498 periodicals.

Newspaper reading-room, 301 current newspapers.

Patent Library, 13,607 volumes.

Bates Hall for reading and reference. About 10,000 volumes are on open shelves.

Other Activities. The Fine Arts Department has facilities for copying and photographing, a collection of photographs of architecture, sculpture and painting, numbering 45,768 (including process pictures), besides illustrated books, portfolios, lantern slides, etc. Special assistance is

offered to classes, travel clubs, etc. Free lectures, mostly on art topics, are given during the winter season. The room for younger readers has about 10,000 volumes on open shelves for reading and circulation. A Teachers' Reference Room is maintained, with a pedagogical reference collection and files of current periodicals on educational subjects. Reference books are reserved for use in connection with University Extension courses. Story telling for children is regularly conducted under expert direction at the Central Library and principal branches. The Library is open from 9 A.M. to 10 P.M.; Sundays from 12 M. to 10 P.M.; closed at 9 P.M. from June 15 to September 15.

BRANCH LIBRARIES.

The 14 branch libraries are open on week days from 9 A.M. to 9 P.M., with some variation of hours in summer: most of them are open on Sundays, from 2 to 9 P.M., November to April.

Brighton Branch, 20,244 volumes. Reading-room, 51 periodicals. Holton Library Building, Academy Hill road.

Charlestown Branch, 15,700 volumes. Reading-room, 57 periodicals. Monument square, corner Monument avenue.

Codman Square Branch, 5,853 volumes. Reading-room, 42 periodicals. Washington, corner Norfolk street.

Dorchester Branch, 20,422 volumes. Reading-room, 51 periodicals. Arcadia, corner Adams street.

East Boston Branch, 16,943 volumes. Reading-room, 54 periodicals. 276–282 Meridian street.

Hyde Park Branch, 27,954 volumes. Reading-room, 67 periodicals. Harvard avenue, corner Winthrop street.

Jamaica Plain Branch, 15,864 volumes. Reading-room, 49 periodicals. Sedgwick, corner South street.

North End Branch, open from 2 to 9 P.M., 6,752 volumes. Reading-room, 37 periodicals. 3A North Bennet street.

Roxbury Branch, 36,564 volumes. Reading-room, 74 periodicals. 46 Millmont street.

South Boston Branch, 17,582 volumes. Reading-room, 57 periodicals. 372 West Broadway.

South End Branch, 16,883 volumes. Reading-room, 52 periodicals. 397 Shawmut avenue.

Upham's Corner Branch, 9,382 volumes. Reading-room, 54 periodicals. Columbia road, corner Bird street.

West End Branch, 18,507 volumes. Reading-room, 57 periodicals. Cambridge street, corner Lynde street.

West Roxbury Branch, 9,895 volumes. Reading-room, 46 periodicals. Centre, near Mt. Vernon street.

DELIVERY STATIONS AND READING-ROOMS.

Station A. Lower Mills Reading-room. 3 to 6 and 7 to 9 P.M. 912 volumes; 29 periodicals. Washington, corner Richmond street.

Station B. Roslindale Reading-room. 2 to 9 P.M. 8,205 volumes; 40 periodicals. Washington, corner Ashland street.

Station D. Mattapan Reading-room. 2 to 6 and 7 to 9 P.M. 992 volumes; 27 periodicals. 727 Walk Hill street.

Station E. Neponset Reading-room. 2 to 6 and 7 to 9 P.M. 1,504 volumes; 23 periodicals. 362 Neponset avenue.

Station F. Mt. Bowdoin Reading-room. 2 to 9 P.M. 5,341 volumes; 36 periodicals. Washington, corner Eldon street.

Station G. Allston Reading-room. 2 to 6 and 7 to 9 P.M. 2,204 volumes; 33 periodicals. 6 Harvard avenue.

Station N. Mt. Pleasant Reading-room. 2 to 9 P.M. 3,025 volumes; 27 periodicals. Vine, corner Dudley street.

Station P. Tyler Street Reading-room. 2 to 6 and 7 to 9 P.M. 3,439 volumes; 26 periodicals. Tyler, corner Oak street.

Station R. Warren Street Reading-room. 1 to 9 P.M. 2,835 volumes; 28 periodicals. 392 Warren street.

Station S. Roxbury Crossing Reading-room. 2 to 6 and 7 to 9 P.M. 2,030 volumes; 24 periodicals. 1154 Tremont street.

Station T. Boylston Station Reading-room. 2 to 6 and 7 to 9 P.M. 2,176 volumes; 29 periodicals. The Lamartine, Depot square.

Station Y. Andrew Square Reading-room. 2 to 6 and 7 to 9 P.M. 2,269 volumes; 26 periodicals. 396 Dorchester street.

Station Z. Orient Heights Reading-room. 2 to 6 and 7 to 9 P.M. 2,122 volumes; 21 periodicals. 1030 Bennington street.

Station 23. City Point Reading-room. 2 to 6 and 7 to 9 P.M. 3,139 volumes; 28 periodicals. Broadway, near H street.

Station 24. Parker Hill Reading-room. 2 to 6 and 7 to 9 P.M. 1,438 volumes; 21 periodicals. 1518 Tremont street.

Station 25. Faneuil Reading-room. 2 to 6 and 7 to 9 P.M. 2,055 volumes; 24 periodicals. 100 Brooks street.

MARKET DEPARTMENT.

Office in Rotunda of Faneuil Hall Market.

[Rev. Ord. 1898, Chap. 1, § 4, tenth to twelfth; Chap. 25 and Chap. 47, §§ 60–65; Stat. 1895, Chap. 449, § 26.]

Patrick H. Graham, *Superintendent of Markets*. Salary, $3,000. Term ends in 1918.

Faneuil Hall Market, proposed in Mayor Quincy's message of July 31, 1823, and completed in 1826, was under the charge of a Clerk of the Market until an ordinance of September 9, 1852, established the office of Superintendent. According to the Revised Ordinances of 1898, Chap. 1, § 4, tenth, Faneuil Hall Market includes the lower floor, porches and cellar of the buildings called respectively Faneuil Hall and Quincy Market. The Superintendent has charge and control of these two buildings. He

may assign stands within their limits; and it is his duty, from time to time, to lease the stalls in the market for five years at rents not less than those established by the City Council. The market police are appointed by the Police Commissioner and under his control.

As a municipal enterprise the Quincy Market has been steadily profitable, yielding a total net income in rentals, etc., of about $4,500,000 in the past 70 years. Faneuil Hall Market yields $15,000 to $16,000 net yearly income, or about one-sixth that of Quincy Market. For a historical and financial article on "Public Markets in Boston" see BULLETIN of Statistics Department for June, 1912.

OVERSEEING OF THE POOR DEPARTMENT.

Office, Charity Building, 43 Hawkins street.

[Stat. 1864, Chap. 128; Rev. Ord. 1898, Chap. 27; C.C., Title IV., Chap. 27; Stat. 1909, Chap. 538; Stat. 1913, Chap. 763.]

OFFICIALS.

WILLIAM P. FOWLER,* *Chairman and Treasurer.*
WILLIAM H. HARDY, *Secretary.* Salary, $3,000.

OVERSEERS.*

Terms end in 1920.

FRANKLIN P. DALY. SIMON E. HECHT.
MRS. MABEL H. SLATER. JOHN R. MCVEY.

Terms end in 1919.

WILLIAM P. FOWLER. THOMAS F. LALLY.
THOMAS SPROULES. MRS. MARGARET J. GOOKIN.

Terms end in 1918.

MISS MARGARET LEAHY. JOSEPH A. CUMMINGS.
VINCENT DE PAUL READE. MATTHEW J. MULLEN.

The Overseers of the Poor in the Town of Boston, a corporation established in 1772 by act of the Legislature, were succeeded in 1864 by the corporation called "Overseers of the Poor in the City of Boston," consisting of twelve residents of Boston, four of whom are appointed annually to serve for the term of three years from the first day of May. The Board has issued annual reports since 1865.

The Overseers of the Poor are also incorporated as a Board of Trustees of John Boylston's and other charitable funds, left for the assistance of persons of good character and advanced age, "who have been reduced by misfortune to indigence and want."

In charge of the Overseers are the Wayfarers' Lodge on Hawkins street, opened in 1878, which gives free lodging to homeless men who are out of employment, but exacts work in its woodyard for meals furnished; and the Temporary Home on Chardon street for destitute women and children,

* Serves without compensation.

opened in 1870. In the year ending January 31, 1917, the number of cases of aid given was 39,704, including 4,656 families aided in their own homes by money, provisions, etc., of which 1,388 were in the class provided for by Chapter 763, Acts of 1913, *i. e.*, mothers with dependent children under fourteen years of age. Payments to this class amounted to $354,442, nearly 31 per cent of which was reimbursed by the State and by other cities for their proportional part. The total amount of the seventeen permanent charity funds in the custody of the Overseers on February 1, 1917, was $895,199.

PARK AND RECREATION DEPARTMENT.

Offices, 33 Beacon Street.

[Stat. 1875, Chap. 185; Rev. Ord. 1898, Chap. 28; C.C., Title IV., Chap. 24; Ord. 1912, Chap. 10; Ord. 1913, Chap. 5; Ord. 1914, Chap. 3; Rev. Ord. 1914, Chap. 24.]

OFFICIALS.

John H. Dillon, *Chairman.* Salary, $5,000.
James B. Shea, *Deputy Commissioner.* Salary, $3,500.
Charles E. Putnam, *Engineer.* Salary, $2,500.
Daniel J. Byrne, *Secretary and Chief Clerk.* Salary, $2,600.

COMMISSIONERS.

John K. M. L. Farquhar.* Term ends in 1920.
Robert S. Peabody.* Term ends in 1918.
John H. Dillon. Term ends in 1916.

Power to establish parks in Boston was granted by the Commonwealth on May 6, 1875, subject to acceptance by the people. This act was accepted by a vote of the citizens on June 9, 1875; yeas, 3,706, nays, 2,311. The first Board of Park Commissioners was appointed on July 8, 1875, and confirmed on July 15, 1875. The Board consisted of three members who served without compensation. As thus constituted, the department continued up to 1913, when, by the provisions of Chapter 10, Ordinances of 1912, which went into effect in March, 1913, it was merged with the Public Grounds, Bath and Music Departments, under the name of Park and Recreation Department. The chairman of the new Board of Commissioners is a salaried official and is required to devote his entire time to the work, likewise the Deputy Commissioner.

Parks and Parkways, with Locations and Areas.

MAIN PARK SYSTEM.

	Acres.
The Common, Tremont to Charles and Beacon to Boylston street,	† 48.40
Public Garden, Charles to Arlington and Beacon to Boylston street	24.25

* Two commissioners serve without compensation.

† This area of the Common is exclusive of the old cemetery on Boylston street side containing 1.40 acres.

	Acres.
Commonwealth avenue, Arlington street to Newton line	112.70
Back Bay Fens, Beacon street to Brookline avenue	116.99
Riverway, Brookline avenue to Huntington avenue	40.00
Olmsted Park, Huntington avenue to Prince street	180.00
Arborway, Prince street to Franklin Park	36.00
* Arnold Arboretum and Bussey Park, South, Centre and Walter streets	223.00
† West Roxbury Parkway, from Centre and Walter streets, near Arboretum, to Weld street, near Church street	77.88
Franklin Park and Zoological Garden, Seaver to Morton street and Blue Hill avenue to Forest Hills street	527.00
Total Acres, Main Park System	1,386.22

MARINE PARK SYSTEM.

Columbia road / Dorchester way } Franklin Park to Marine Park, City Point	31.20
Strandway, Columbia road railroad bridge to City Point (land 77.80; flats 187.50)	265.30
Marine Park and Aquarium, Farragut road, City Point (land 52.50; flats 4.90)	57.40
Castle Island, off City Point, bridge connecting (land 25.70; flats 78.30)	104.00
Total Acres, Marine Park System	457.90

MISCELLANEOUS PARKS.

‡ Allston, Allston street and Griggs place	12.12
Charlesbank, Charles street, from Cambridge street to Leverett	10.00
Charlestown Heights, Bunker Hill and Medford streets (6.10), Dewey Beach (4.30)	10.40
Chestnut Hill Park, Beacon street and Commonwealth avenue, Brighton	55.40
Copp's Hill terraces, Commercial and Charter streets, North End,	0.60
Dorchester Park, Dorchester avenue and Richmond street	26.00
Franklin Field, Blue Hill and Talbot avenues, Dorchester (park area. See under Playgrounds for larger area)	17.00
Freeport Street Wharf and grounds, Dorchester (land, 1.15; flats, 2.54)	3.69
** Governor's Island, Boston Harbor, about one mile north of City Point	73.00

* Of this park, only the roads and walks are maintained by the City.

† The control and care of that part of the parkway extending from Weld street to Washington street was transferred to the Metropolitan Park Commission by Chap. 270, Acts of 1915. The roadway has not yet been constructed.

‡ Part of this new park will be used for a playground.

** Governor's Island, the site of Fort Winthrop (now unoccupied), is owned by United States, but in 1902 Congress authorized its use as a park by the City.

	Acres.
North End Beach, Commercial and Charter streets (land 3.70; flats 3)	6.70
Rogers Park, Lake and Foster streets, Brighton	6.90
Savin Hill Park, Grampian way, Dorchester	8.26
Wood Island Park, East Boston, on eastern waterfront (land 55.60; flats 155.40)	211.00
Total Acres, Miscellaneous Parks	441.07

PLAYGROUNDS, WITH LOCATIONS AND AREAS.

Ashmont, Brent street, near Talbot avenue, Dorchester	2.20
Billings Field, La Grange and Bellevue streets, West Roxbury	11.00
Carolina Avenue, near Lee street, Jamaica Plain	3.10
* Charlesbank, Charles street	3.50
Charlestown, Main and Alford streets (land 14; flats 4)	18.00
* Charlestown Heights, Bunker Hill and Medford streets	1.00
* Chestnut Hill, Brighton	4.00
Christopher Gibson, Dorchester and Geneva avenues	5.80
Columbus Avenue, at Camden street	5.00
* Common, Charles street side	3.50
Commonwealth, C, D and Cypher streets, South Boston	8.07
Cottage Street, near Maverick street, East Boston	3.85
* Dorchester Park, Dorchester avenue and Richmond street	1.00
† Dummy Field, Everett street, Allston	6.40
Factory Hill, Town street, Hyde Park	5.20
‡ Fellows Street, at Hunneman street, Roxbury	0.85
* Fens, Back Bay	5.00
First Street, at M street, South Boston	4.60
Forest Hills, Washington street and Firth road	9.60
Franklin Field, Blue Hill and Talbot avenues, Dorchester	60.00
* Franklin Park	36.00
‡ John Winthrop, Dacia and Danube streets, Dorchester	1.57
Marcella Street, Highland and Ritchie streets, Roxbury	5.10
† Massachusetts Avenue, near Edward Everett square, Dor.	2.76
Mystic, Chelsea street and Mystic river, Charlestown	2.30
Neponset, Neponset avenue, opposite Chickatawbut street	18.00
Norfolk Street, opposite Evelyn street, Mattapan	6.35
North Brighton, Western avenue and North Harvard street	14.00
* North End Beach, Commercial street	3.00
* Olmsted Park, Jamaicaway	3.00
Orient Heights, Saratoga and Boardman streets, East Boston (land, 5.24; flats, 3.07)	8.31
‡ Paris Street, East Boston	1.27
Parker Hill, Reservoir lot, summit of Parker Hill, Roxbury	4.50
† Parkinson, Forest Hills and Williams streets, Jamaica Plain	4.50

* Playgrounds located in parks, and included in areas of parks.
† Leased grounds. ‡ Children's playground.

	Acres.
Paul Gore Street, Jamaica Plain	0.74
Portsmouth Street, Brighton	4.29
* Prince Street, North Bennet and Prince streets, North End	0.40
Randolph Street, Albany and Randolph streets, South End	2.80
Ripley, Trescott Place, near Harvard street, Dorchester	0.86
† Rogers Park, Lake and Foster streets, Brighton	4.00
Ronan (formerly Mt. Ida), Bowdoin and Percival streets, Dor.	11.07
Roslindale, South, Robert and South Walter streets	3.80
Rutherford Avenue, at Austin street, Charlestown	1.10
Savin Hill, Springdale and Denny streets (land, 8.35; flats, 24.35),	32.70
Smith's Pond, Brainard street, Hyde Park	20.08
† Strandway, Columbia road, opposite Old Harbor street	23.50
Tenean Beach, Neponset	8.70
Tyler Street, South End	0.26
Ward 19, Phillips Street, near Tremont street, Roxbury	4.24
* West Fifth Street, between D and E streets, South Boston	0.41
* West Third Street, corner B street, South Boston	0.28
William Eustis, Norfolk avenue and Proctor street, Roxbury	4.88
† Wood Island Park, East Boston	10.00
Wood, near Hallet street, Neponset	3.10
Total Area of the 54 Playgrounds (Acres)	409.54
Area of 12 Playgrounds in Parks (Acres)	97.50
Area of the 42 Separate Playgrounds (Acres)	312.04

The first playground acquired by the City was the Charlestown Playground, purchased in 1891 for $172,923. With that included, 54 playgrounds (42 separate and 12 located in parks) have been established, most of them equipped with first-class shelter and sanitary buildings containing lockers, also drinking fountains, shower baths, etc.

The total outlay for land and construction of the playgrounds (not including those in parks) is $3,152,445.

Public Grounds, Squares, Etc., with Locations and Areas.

CITY PROPER.

	Square Feet.
Berwick Park, between Columbus avenue and N. Y., N. H. & H. R. R.	3,800
Blackstone Square, Washington street, between West Brookline and West Newton streets	105,100
City Hall Grounds, School street	7,700
Columbus Square, Columbus and Warren avenues	2,250
Concord Square, between Tremont street and Columbus avenue,	5,000

* Children's playground.

† Playgrounds located in parks, and included in areas of parks.

	Square Feet.
Copley Square, between Huntington avenue, Boylston and Dartmouth streets	28,399
Fort Hill Square, Oliver and High streets	29,480
Franklin Square, Washington street, between East Brookline and East Newton streets	105,205
Massachusetts Avenue Malls, four sections, between Albany street and Columbus avenue	106,500
Park Square, Columbus avenue, Eliot and Pleasant streets	2,867
Rutland Square, between Tremont street and Columbus avenue,	7,400
St. Stephen Square, corner St. Stephen and Batavia streets	100
Trinity Triangle, between Huntington avenue, Trinity place and St. James avenue	5,380
Union Park, between Tremont street and Shawmut avenue	16,000
Waltham Square, Harrison avenue, opposite Union Park street	3,000
Worcester Square, between Washington street and Harrison av.,	16,000

ROXBURY.

Alvah Kittredge Park, Highland street and Highland avenue	5,600
Berners Square, Plymouth and Bellevue streets	57,200
Brigham Circle, junction of Huntington avenue, Tremont and Francis streets	1,662
Bromley Park, Albert to Bickford street	20,975
Cedar Square, Cedar street, between Juniper and Thornton sts.,	26,163
City Storage Grounds, Massachusetts avenue, adjoining N. Y., N. H. & H. R. R.	74,279
Elm Hill Park, off 550 Warren street	6,920
General Heath Square, Old Heath, New Heath and Parker streets,	2,419
Harold Square, Crawford, Abbotsford and Harold streets	966
Highland Park, Fort avenue and Beech Glen street	158,421
Horatio Harris Park, Walnut avenue, from Munroe to Townsend street	116,000
Linwood Park, Centre and Linwood streets	3,625
Longwood Park, Park and Austin streets	21,000
Madison Park, Sterling, Marble, Warwick and Westminster sts.,	122,191
Orchard Park, Chadwick, Orchard Park and Yeoman streets	104,492
Public Ground, corner Blue Hill avenue and Seaver street	2 500
Warren Square, Warren, St. James and Regent streets	1,380
Square, Albany street, near Mall street	1,253
Walnut Park, between Washington street and Walnut avenue	5,736
Washington Park, Dale and Bainbridge streets	396,125

BRIGHTON.

Brighton Square, Chestnut Hill ave. and Academy Hill rd.	25,035
Fern Square, between Franklin and Fern streets	1,900
Jackson Square, Chestnut Hill ave., Union and Winship sts.	4,300

	Square Feet.
Oak Square, Washington and Faneuil streets	9,796
Public Ground, Cambridge, Lincoln and Mansfield streets	32,346
Sparhawk Square, Cambridge, Murdock and Sparhawk streets,	7,449

CHARLESTOWN.

City Square, head of Bow and Main streets	8,739
Essex Square, Essex and Lyndeboro' streets	930
Hayes Square, Bunker Hill and Vine streets	4,484
Sullivan Square, Main, Cambridge, Sever and Gardner streets	56,428
Winthrop Square, Winthrop, Common and Adams streets	38,450

DORCHESTER.

Adams Square, Adams and Granite streets	2,068
Algonquin Square, Algonquin and Bradlee streets	1,728
City Nursery Grounds and Greenhouses, Massachusetts avenue and East Cottage street	102,531
Dorchester Square, Meeting House Hill	56,200
Drohan Square, Edison green	10,241
Eaton Square, Adams and Bowdoin streets	13,280
Mt. Bowdoin Green, summit of Mt. Bowdoin	25,170
Peabody Square, Ashmont street and Dorchester avenue	1,963
Public Ground, junction of Adams and Codman streets	700
Public Ground, Florida street, King to Ashmont (7 sections)	24,193
Public Ground, Magnolia street	3,605
Richardson Square, between Pond and Cottage streets	45,982
Spaulding Square, junction of Freeport st. and Neponset ave.	6,263
Tremlett Square, Tremlett street, between Hooper and Waldeck streets	7,107
Wellesley Park, Wellesley Park street	28,971

EAST BOSTON.

Belmont Square, Webster, Sumner, Lamson and Seaver streets	30,000
Central Square, Meridian and Border streets	40,310
Maverick Square, Sumner and Maverick streets	4,396
Prescott Square, Trenton, Eagle and Prescott streets	12,284
Putnam Square, Putnam, White and Trenton streets	11,628

HYDE PARK.

Camp Meigs, Readville	124,500
Vose Square, Beacon street and Metropolitan avenue	220
Milton Square, Milton avenue and Highland street	220
Williams Square, Williams avenue and Prospect street	700
Greenwood Square, junction of Thatcher st. and Central ave.	220
Webster Square, junction of Webster street and Central avenue,	220
Wolcott Square, Hyde Park ave., Milton and Prescott streets	220

SOUTH BOSTON.

	Square Feet.
Independence Square, Broadway, Second, M and N streets	279,218
Lincoln Square, Emerson, Fourth and M streets	9,510
Thomas Park, Telegraph Hill	190,000

WEST ROXBURY.

Carruth Square, South Conway, South Fairview and Robert sts.,	750
Centre Square, Centre and Perkins streets	3,200
Oakview Terrace, off Centre street	5,287
Soldiers' Monument Lot, South and Centre streets, Jamaica Plain,	5,870

Total area of Public Grounds, etc., 2,821,283 square feet, or 64.77 acres.

RECAPITULATION.

	Acres.
Parks and Parkways:	
Main Park System	1,386.22
Marine Park System	457.90
Miscellaneous Parks	441.07
Playgrounds (separate)	312.04
Public Grounds, Squares, etc.	64.77
Grand total (Acres)	2,662.00

Bridges Located in Parks and Parkways.

PUBLIC GARDEN.

Foot-bridge, over pond.

THE FENS.

Agassiz, carrying Agassiz road over the Fens water.
Boylston, over outlet of the Fens.
Charlesgate, over Boston & Albany Railroad and Ipswich street.
Commonwealth avenue, over outlet of the Fens.
Fens, over outlet of Muddy river.

RIVERWAY.

Audubon, over Newton circuit of Boston & Albany Railroad.
* Bellevue, over Muddy river from Bellevue street.
Bridle Path, carrying the ride over Muddy river, near Audubon road.
* Brookline avenue, over Muddy river.
* Berners street foot-bridge, over Muddy river.
* Huntington avenue, over outlet of Leverett pond.
* Longwood, carrying Longwood avenue over Muddy river.

OLMSTED PARK.

Foot-bridges at Leverett pond and over outlets of Willow pond and Ward's pond.

* The Park and Recreation Department maintains such parts of these bridges as are located within the City limits.

FRANKLIN PARK.

Ellicott arch, carrying Circuit drive over walk at Ellicottdale.
Forest Hills, carrying entrance to Franklin Park over traffic road.
Overlook arch, over entrance to Overlook Shelter.
Scarboro', carrying Circuit drive over Scarboro' pond.
Scarboro' pond foot-bridge, carrying the walk over Scarboro' pond.

COLUMBIA ROAD.

Columbia road, over Old Colony avenue and Plymouth division of New York, New Haven & Hartford Railroad.
Columbia road, over Shoreham street.

MARINE PARK.

Castle Island, South Boston to Castle Island.

WOOD ISLAND PARK.

Neptune, carrying Neptune road over Boston, Revere Beach & Lynn Railroad.
Foot-bridge, from Prescott street over Boston, Revere Beach & Lynn Railroad.

Statues Belonging to City, Located in Parks and Public Grounds.

Name.	Location.	Year Erected.	Artist.
Samuel Adams	Adams Square	1880	Anne Whitney.
Colonel Thomas Cass	Public Garden	1899	Richard E. Brooks.
Leif Ericsson	Commonwealth Avenue	1886	Anne Whitney.
Edward Everett	Edward Everett Square, Dorchester	1867	William W. Story.
Admiral David G. Farragut,	Marine Park, South Boston,	1893	Henry H. Kitson.
Benjamin Franklin	City Hall Grounds	1856	Richard S. Greenough.
William Lloyd Garrison	Commonwealth Avenue	1886	Olin L. Warner.
General John Glover	Commonwealth Avenue	1875	Martin Milmore.
Edward Everett Hale	Public Garden	1913	Bela L. Pratt.
Alexander Hamilton	Commonwealth Avenue	1865	William Rimmer.
Wendell Phillips	Public Garden	1915	Daniel C. French.
Josiah Quincy	City Hall Grounds	1879	Thomas Ball.
Charles Sumner	Public Garden	1878	Thomas Ball.
General Joseph Warren	Warren Square, Roxbury	1904	Paul W. Bartlett.
George Washington *	Public Garden	1869	Thomas Ball.
John Winthrop	Scollay Square (originally),†	1880	Richard S. Greenough.

* Equestrian statue.
† Location changed in 1903 to First Church Grounds, Marlborough street.

Monuments and Memorials Belonging to City, Located on Public Grounds.

Name or Designation.	Location.	Year Erected.	Artist or Architect.
Blackstone Memorial Tablet,	East corner of Common....	1914	R. Clipston Sturgis.
Crispus Attucks and Other Patriots of 1770.....	Boston Common.....	1888	Robert Kraus.
William Ellery Channing.....	Public Garden.....	1903	Herbert Adams.
Patrick A. Collins Memorial,	Commonwealth Avenue....	1908	Henry H. Kitson. T. Alice Kitson.
Dorchester Heights (Revolutionary).....	Telegraph Hill, South Boston,	1902	Peabody & Stearns.
Ether Memorial.....	Public Garden.....	1867	John Q. A. Ward.
Abraham Lincoln and Emancipation.....	Park Square.....	1879	Thomas Ball.

Monuments and Memorials Belonging to the City.—*Concluded.*

Name or Designation.	Location.	Year Erected.	Artist or Architect.
John Boyle O'Reilly.....	Back Bay Park.....	1896	Daniel C. French.
Francis Parkman Memorial..	Olmsted Park, Jamaica Plain.....	1906	Daniel C. French.
Colonel Robert Gould Shaw and 54th Massachusetts Regiment.....	Boston Common, facing State House.....	1897	Augustus Saint Gaudens. McKim, Mead & White.
Soldiers' and Sailors' Monument.....	Boston Common.....	1877	Martin Milmore.
Soldiers' Monument, Charlestown.....	Winthrop Square.....	1872	Martin Milmore.
Soldiers' Monument, Dorchester.....	Meeting House Hill.....	1867	B. F. Dwight.
Soldiers' Monument, Jamaica Plain.....	Centre and South Street....	1871	W. W. Lummis.

Fountains Belonging to City, Located on Public Grounds.

Brewer Fountain, Boston Common; Coppenhagen Fountain, Edward Everett square; Johnson Memorial Fountain and Gateway, entrance to Back Bay Park, Westland Avenue; "Maid of the Mist" and three other fountains, Public Garden; one fountain each on Blackstone, Franklin, Central, Independence and Sullivan Squares, Meeting House Hill, Thomas Park, Madison Park, Union Park and Massachusetts Avenue; Lyman fountain, Eaton Square.

Since the City's park development began, in 1877, the total expenditure, to the close of 1916, for parks, parkways and playgrounds (exclusive of the annual maintenance appropriation) is $21,327,789, or $9,446,961 for the land and $11,880,828 for construction.

The Arnold Arboretum (the "tree museum" of Harvard University), containing originally 122.6 acres, was added with other lands, in 1882, to the City's park system, under a special contract with Harvard University, and in 1895 another tract of 75 acres (Peters' Hill), also belonging to the University, was included, the name Bussey Park being added to the title. All the land in these tracts not required for driveways and walks, a quarry reservation and traffic road is used, under the trusts created by the wills of Benjamin Bussey and James Arnold, for Harvard's extensive collection of specimens of such trees and shrubs as will live in this climate. The City maintains the roads and walks, also attends to policing the grounds. The arboretum is open to visitors daily from 7 A. M. until sunset.

The new Franklin Park Zoological Garden on the northern side of the park is designed to occupy sixty to eighty acres when completed. Up to February 1, 1917, the amount expended for construction, etc., was $321,414, and for animals $12,314. In the summer of 1912, the group of bear dens, the aquatic flying cage, etc., were finished and put on exhibition, in 1913 the bird house with other attractions, and in 1914 the elephant house, were added. The new Marine Park Aquarium, costing $144,530 for construction, etc., was opened to the public on November 28, 1912. The entire outlay for both was appropriated from the George F. Parkman Fund income.

GEORGE F. PARKMAN FUND.

By the will of the late George F. Parkman, various real estate properties worth between $5,000,000 and $6,000,000 were left to the City, the income therefrom to be expended for the maintenance and improvement of the Common and such parks as were in existence January 12, 1887, and no part of it to be used for the purchase of additional land for park purposes. The bequest was accepted by the City Council, March 9, 1909, since which date most of the realty has been sold and the proceeds invested in municipal and other bonds. On February 1, 1917, the principal of the fund in the custody of the City Treasurer amounted to $5,178,687. In the fiscal year, 1916–17, the income from the fund was $197,424, *i. e.*, nearly four per cent.

Public Baths and Gymnasia.

MAIN BATH HOUSES, OPEN ALL THE YEAR.

Cabot Street.— 203 Cabot street, Roxbury. Brick building, containing 45 shower baths, a swimming pool, 75 by 25 feet, and a gymnasium. Opened to the public in September, 1905. Total cost of building, $108,690.

Charlestown.— Corner Bunker Hill and Lexington streets. Brick building (old City building remodeled), containing 28 shower baths and a gymnasium. Opened to the public in March, 1913. Total cost, $49,000, approximately.

Dover Street.— 249 Dover street. Brick building, containing 33 shower baths for men and 17 for women, also tub baths. No gymnasium. It includes a laundry where all the towels and part of the bathing suits used in the department are laundered. Opened to the public in October, 1898. Total cost (including $14,154 for land), $88,267.

North Bennet Street.— North End. Brick building, containing 65 shower baths, 400 lockers and a gymnasium. Opened to the public in April, 1909. Total cost (including $36,800 for land), $136,186.

BATHS AND GYMNASIA IN OTHER CITY BUILDINGS, OPEN ALL THE YEAR.

Charlesbank.— Charles street, West End, two houses (*i. e.*, for men and women), 12 shower baths in each; outdoor gymnasium.

East Boston Gymnasium.*— 116 Paris street, 74 shower baths.

Municipal Building.— Corner Columbia road and Bird street, Dorchester, 26 shower baths and a swimming pool.

Municipal Building.— South street, near Sedgwick street, Jamaica Plain, 19 shower baths and a swimming pool, 75 by 24 feet.

South Boston Gymnasium.— D street, 14 shower baths.

Municipal Building.— Broadway, South Boston, 65 shower baths, *i. e.*, 40 for men's section, 23 for women's, and two extension showers for boys.

Municipal Building.— Tyler street, South End, 40 shower baths.

Municipal Building.— Vine and Dudley streets, Roxbury, 28 shower baths for men's section, 28 for women's and 6 in gymnasium.

Ward 9 Gymnasium.— 642 Harrison avenue, South End, 13 shower baths.

Under Construction, gymnasium and shower baths, Blossom street, West End.

In the calendar year, 1916, the total number of baths taken in the thirteen indoor bathing places was 1,433,161, of which 75 per cent were by men and boys.

BEACH BATHS.

Dewey.— Medford street, Charlestown, three houses, for men, women and children.

Freeport Street.— Dorchester, two houses, for men and women.

K Street.— South Boston, for women.

L Street.†— South Boston, for men and boys.

McKenzie.— Columbia road, two houses, for men and women.

North End Park.— Commercial street, two houses, for men and women. A laundry connected with these bath houses launders part of the bathing suits used in the department during the summer bathing season.

---

* On the site of the new East Boston Gymnasium was located the first indoor municipal gymnasium in the United States, so far as known. It was opened to the public in 1897.

† The L street seaside bath, opened in 1866, was the first municipal bath established in the United States, so far as known.

Savin Hill.— Dorchester, two houses, for men and women.

Tenean.— Neponset, two houses, for men and women.

Wood Island Park.— East Boston, two houses, for men and women, and one house for boys.

FLOATING BATHS.

Border Street.— East Boston, two houses, for men and women.

Charlesbank.— West End, two houses, for men and women.

Dover Street Bridge.— South End, two houses, for men and women.

Fort Point Channel.— South End, one house.

Jeffries Point.— East Boston, one house, for men and women, at different hours.

Mystic Bridge.— Charlestown, one house.

Warren Bridge.— Charlestown, two houses, for men and women.

OUTDOOR SWIMMING POOLS.

Charles River.— Spring street, West Roxbury, two houses, for men and women, with open-air pool.

Orchard Park.— Chadwick and Yeoman streets, Roxbury, two houses, for men and women, with concrete open-air pool, 80 by 30 feet.

PENAL INSTITUTIONS DEPARTMENT.

Office, 811 City Hall Annex, eighth floor.

[Stat. 1857, Chap. 35; Stat. 1889, Chap. 245; Stat. 1895, Chap. 449; §§ 14–16; Stat. 1897, Chap. 395, § 5; Rev. Ord. 1898, Chap. 30, C. C., Title IV., Chap. 26; Stat. 1910, Chap. 307; Stat. 1911, Chap. 673; Rev. Ord. 1914, Chap. 25.]

David B. Shaw, *Penal Institutions Commissioner*. Term ends in 1918. Salary, $5,000.

James T. Kenney, *Assistant Commissioner*. Salary, $2,500.

James H. Burke, *Master, House of Correction*. Salary, $2,500.

From 1857 to 1885 the public institutions were in charge of a Board of Directors, twelve in number; from 1885 to 1889, in charge of a board consisting of nine members; from 1889 to 1895, in charge of the Board of Commissioners of Public Institutions, three in number. By Chapter 449 of the Acts of 1895, the institutions were placed under the charge of one commissioner, known as the Institutions Commissioner. By Chapters 395 and 451 of the Acts of 1897, the control of the institutions was divided; the Penal Institutions Commissioner to have the care of the Penal Institutions Department and separate Boards of Trustees being appointed for the Children's Institutions, the Pauper Institutions and the Insane Hospital. In 1908 the name of the Pauper Institutions Department was changed to the Infirmary Department, and the State took over the Insane Hospital.

The Penal Institutions Department is under the control of a single commissioner, who has charge of the House of Correction at Deer Island. He purchases all supplies required for that institution, and has charge of the steamer "Monitor," which is used to transport passengers and freight to Deer, Long and Rainsford Islands. The average number of men prisoners in the House of Correction in 1916 was 748 (*i. e.* 266 less than in 1915); of women, 114.

PRINTING DEPARTMENT.

Office, 251 Causeway street.

[Rev. Ord. 1898, Chap. 31; Ord. 1911, Chap. 2; Ord. 1914, Chap. 6; Rev. Ord. 1914, Chap. 26.]

William J. Casey, *Superintendent of Printing.* Term ends in 1918. Salary, $4,000.

The Superintendent of Printing has charge of all the printing and binding for the municipal departments, supplies them with postage stamps and attends to their requisitions for stationery.

The municipal printing plant was established in 1897. It has received annually an appropriation for printing and binding the City Documents ordered by the City Council, amounting in recent years to about $35,000. During the past five years its efficiency has been largely increased; it now handles practically all of the extensive printing business of the City and County departments, and ranks among the profitable public service enterprises. In 1916 the plant was valued at $48,475.65, the number of employees was 100, and the output $178,458.94 in value for year ending January 31, 1916.

PUBLIC BUILDINGS DEPARTMENT.

Office, 802 City Hall Annex, eighth floor.

[Stat. 1895, Chap. 449, § 22; Rev. Ord. 1898, Chap. 32; Stat. 1913, Chap. 263; Rev. Ord. 1914, Chap. 27.]

Fred J. Kneeland, *Superintendent of Public Buildings.* Salary, $3,600. Term ends in 1920.

Frederick C. Ward, *Chief Clerk.* Salary, $2,500.

The office of the Superintendent of Public Buildings was established by ordinance on July 1, 1850, and annual reports have been published by the Superintendent since 1851. He has the supervision of the care and repair of all buildings belonging to or hired by the City, also the furniture and fixtures contained therein; attends to the hiring of such offices as are needed by departments which cannot be accommodated in City buildings; provides suitable wardrooms for public meetings of voters and purchases the necessary furniture, etc., for the public buildings.

CITY BUILDINGS IN CHARGE OF THIS DEPARTMENT.

Buildings, with Locations.	Occupied by, etc.
Ambulance Station, National st., South Boston...	On leased land.
Charity Building, 43 Hawkins street.....	Overseeing of the Poor Department; part occupied by Associated Charities (rent free).
Municipal Building, City square, Charlestown....	Charlestown Branch of Municipal Court and Police Station, 15th Division.
City Building, Norfolk and Washington sts., Dor.,	Public Library Branch and Ward 21 (new) wardroom.
City Building, Richmond and Washington sts., Dor.	Public Library Branch.
City Hall, School street.....	Mayor's office, City Council chamber and offices, also ten City departments, etc.*
City Hall Annex, Court street.....	Seventeen City departments, etc.†
Cross Street Schoolhouse (Old), Cross st., Charlestown.	Leased.
Curtis Hall (See Municipal Building, J. P.).	
East Boston Court House and Police Station, Meridian and Paris streets.	District Court and Police Station, 7th Division.
Faneuil Hall, Faneuil Hall square.....	Market stalls, etc., under hall.
Faneuil Hall Market House, N. and S. Market sts.,	Quincy Hall and Produce Exchange, second floor.
Franklin Schoolhouse (Old), Washington street...	Ward 6 (new) wardroom; part leased.
Fuel House, Main street, Charlestown.....	First floor, fuel storage for Fire Dept.; second floor leased.
Jamaica Plain Library, South and Sedgwick sts...	Public Library Branch.
Municipal Building, Jamaica Plain, South street..	Curtis Hall, baths and gymnasium.
Municipal Building, Dorchester, Columbia road...	Public Library Branch, wardroom, baths and gymnasium.
Municipal Building, Roslindale (new), Washington st., opp. South.	Auditorium, Public Library Branch, wardroom, gymnasium and baths.
Municipal Building, South Boston, E. Broadway..	Municipal Court, Public Library Branch, auditorium and baths.
Municipal Building, Ward 5 (new), Oak and Tyler sts.	Public Library Branch, baths, gymnasium and wardroom.
Municipal Building, Ward 12 (new), Vine and Dudley sts.	Public Library Branch, baths, gymnasium and wardroom.
Old Armory Building, Maverick st., E. Boston....	Wardroom; upper part leased.
Old Police Station, 6 Broadway, South Boston....	Unoccupied.

* Auditing, Treasury, Sinking Fund, City Clerk, City Planning Board, Children's Institutions, High Pressure Fire Service of Public Works Department, Infirmary, Institutions Registration, Soldiers' Relief, Statistics, Permit Office of Street Commissioners, and Public Safety Committee.

† Art, Assessing, Collecting, Election, Health, Building, Consumptives' Hospital, Cemetery, Penal Institutions, Public Buildings, Public Works, Registry, Schoolhouse, Street Laying-Out, Supply, Weights and Measures, Wire, also Business Agent and Schoolhouse Custodian belonging to Department of School Committee.

City Buildings in Charge of this Department.— *Concluded.*

Buildings, with Locations.	Occupied by, etc.
Old Police Station, 7 Meridian street, East Boston,	Unoccupied.
Old Prov. State House, Washington and State sts.,	Leased to Bostonian Society.
Old Winthrop Schoolhouse, Bunker Hill street, Charlestown.	Reconstructed, with gymnasium, baths and wardroom.
Pumping Station, Washington st., opp. Metropolitan ave., Roslindale.	Unoccupied.
Repair Shop and Annex, Harrison avenue.....	Leased.
Smith Schoolhouse, Joy street.....	Leased.
Temporary Home for the Destitute, Chardon st...	Overseeing of the Poor Department.
Thomas Street Schoolhouse, Thomas street.....	Leased.
Wayfarers' Lodge, 30 Hawkins street.....	Overseeing of the Poor Department.
Westerly Hall, Centre street, West Roxbury.....	Public Library Branch.

County Buildings.

Court House, Pemberton square.....	County offices and court rooms.
Jail, Charles street (three buildings).	
Roxbury Court House, Roxbury street.....	Municipal Court, Southern District; part leased to G. A. R.
Mortuary, Northern District, 18 North Grove st.	
Municipal Court, Brighton, Washington street.	

In charge of this department also are the following City scales: North scales, Haymarket square; South scales, City stables yard, Albany street; Roxbury scales, Eustis and Mall streets; Jamaica Plain scales, Centre street and Starr lane.

WARDROOMS IN CITY BUILDINGS, ETC. (New Wards.)

District and Ward.	Name of Building.	Location.
East Boston, Ward 2.....	Old Armory Building.....	Maverick street.
Charlestown, Ward 3.....	Bunker Hill Schoolhouse..	Baldwin street.
Ward 4.....	Charlestown Gymnasium Building.	Bunker Hill and Lexington sts.
Boston Proper, Ward 5....	New Municipal Building..	Oak and Tyler sts.
Ward 6....	Old Franklin Schoolhouse,	Washington street.
Ward 7....	Rice Schoolhouse.....	Appleton street.
Ward 8....	Prince Schoolhouse.....	Exeter street.
South Boston, Ward 9....	Maynard Hall *.....	245 D street.

* Hired for $300 per year.

WARDROOMS IN CITY BUILDINGS, ETC. (NEW WARDS.)—*Concluded.*

DISTRICT AND WARD.	Name of Buildings.	Location.
Ward 10....	Municipal Building.....	Broadway.
Roxbury, Ward 12.....	New Municipal Building..	Vine and Dudley sts.
Ward 13.....	Old pumping station.....	Elmwood street.
Dorchester, Ward 17.....	Municipal Building.....	Columbia road and Bird street.
Ward 18.....	Wardroom Building.....	Meeting House Hill.
Ward 21.....	City Building.....	Washington and Norfolk sts.
Jamaica Plain, Ward 22....	Minton Hall*.....	Forest Hills square.
Brighton, Ward 26.....	Old Town Hall.....	Washington street.

* Hired for $600 per year.

The Public Buildings Department has charge of the "Grounds for Target Practice," viz., 53 acres in Woburn and 57 acres adjoining in Wilmington, Mass., purchased in 1902 for $25,000, as directed by a loan order of the City Council passed in 1901, for the use of militia companies belonging in Boston. These grounds are not in use.

PUBLIC WORKS DEPARTMENT.

General offices, 504–506 City Hall Annex, fifth floor.

[Ord. 1910, Chap. 9; Stat. 1910, Chaps. 553 and 571; Ord. 1911, Chaps. 1 and 10; Stat. 1912, Chap. 348; Rev. Ord. 1914, Chap. 28.]

EDWARD F. MURPHY, *Commissioner.* Salary, $9,000. Term ends in 1919.
BERNARD C. KELLEY, *Chief Clerk.* Salary, $3,000.

By Chapter 9, Ordinances of 1910, approved by the Mayor November 28, 1910, and taking effect February 1, 1911, the Department of Public Works was established, consisting of the Street, Water and Engineering Departments combined under a single executive head (viz., the Commissioner of Public Works), the latter authorized to create the necessary divisions of the department according to his judgment. The following three divisions were created by the Commissioner, viz., Bridge and Ferry Division, Highway Division and Sewer and Water Division, each in charge of a Division Engineer.

The Commissioner of Public Works, who must be a civil engineer of recognized standing in his profession, has control over the construction of all streets and sewers, with discretionary power as to grades, materials and other particulars; over the construction, care and management of all bridges used as highways, of the ferries owned and operated by the City, and of the street lamps maintained by the City in highways, parkways and public grounds; over the cleaning, repairing and sprinkling of streets and the removal of house offal and refuse in the various districts

of the City; over the maintenance and operation of all fixtures and appliances held by the City for purposes of water supply; and over the granting of permits to open, occupy, obstruct and use portions of streets.

By authority of Chapter 571, Acts of 1910, the Commissioner of Public Works now charges for permits issued, as per the following schedule:

1. Openings in streets or sidewalks, 50 cents each. Limited to 100 linear feet on one permit.

2. Emergency permits, Class A (for the above purpose), 50 cents each.

3. Advertising by man wearing hat and coat lettered (annual permit), $5 (or $1 per month).

4. Cleaning snow from roofs (occupation of sidewalk and street while so doing), annual permit, $1 each.

5. Driving cattle through the streets (annual permit to driver), $5.

6. Dumping snow from private property into public alleys (annual permit), 50 cents.

7. Erecting and repairing awnings (annual permit), 50 cents.

8. Erecting, altering or repairing buildings (occupation of street or sidewalk) one cent per square foot per month up to 5,000 feet, and one-half cent per foot in excess of 5,000 feet; the minimum charge to be at one month rate.

9. Painting or minor repairs, 50 cents each.

10. Feeding horses on streets (annual permit), $1 each.

11. Moving buildings in streets, $5 per day; minimum charge, $10.

12. Painting signs or notices on obstruction fences, $1 each.

13. Placing and removing signs flat on buildings, 50 cents each.

14. Projecting signs or lamps from buildings, $1 each.

15. Raising or lowering safes, machinery, etc., $1 each.

16. Loading and unloading goods (annual permit), charges to be based on conditions at each location. Minimum, $1; maximum, $5.

17. Emergency permits, Class B, $1 each.

18. Special permits for other than above purposes, 25 cents each.

19. Annual permits at rates other than those in the preceding classes when, in the opinion of the Commissioner, such permits are requisite to the proper conduct of the permit system.

All extensions will be considered renewals and the charge collected as for a new permit.

Bridge and Ferry Division.

Office, 602 City Hall Annex, sixth floor.

John E. Carty, *Division Engineer.* Salary, $5,000.
S. E. Tinkham, *Engineer of Construction.* Salary, $3,000.
L. B. Reilly, *Designing Engineer.* Salary, $3,000.
Thomas H. Sexton, *Supervisor of Bridges.* Salary, $3,000.
John F. Sullivan, *General Foreman of Ferries.* Salary, $2,400.

The Division Engineer of this division has charge of the design, construction and maintenance of the highway bridges within the limits of the City, whether constructed over navigable waters or railroads, also of the care and management of the ferries operated by the City. Work pertaining to the abolishment of grade crossings is attended to by this division, also special engineering work for other City departments. All

drawtenders are appointed by and subject to the control of the Commissioner of Public Works. The following named bridges are under the supervision of this division.

1.— BRIDGES MAINTAINED WHOLLY BY THE CITY.[1]

[In the list those marked with an asterisk (*) are over navigable waters, and are each provided with a draw.]

ALLSTON, over Boston & Albany Railroad, at Cambridge street, Brighton.

ASHLAND STREET, over New York, New Haven & Hartford Railroad, Providence Division, West Roxbury.

ATHENS STREET, over New York, New Haven & Hartford Railroad, Midland Division.

B STREET (FOOT-BRIDGE), over Neponset river, Hyde Park.

BAKER STREET, at Brook Farm, West Roxbury.

BEACON STREET, over outlet to Back Bay Fens.

BEACON STREET, over Boston & Albany Railroad.

BENNINGTON STREET, over Boston, Revere Beach & Lynn Railroad.

BERKELEY STREET, over Boston & Albany Railroad.

BERWICK PARK (FOOT-BRIDGE), over New York, New Haven & Hartford Railroad, Providence Division.

BLAKEMORE STREET, over New York, New Haven & Hartford Railroad, Providence Division.

BOLTON STREET, over New York, New Haven & Hartford Railroad, Midland Division.

BOYLSTON STREET, over Boston & Albany Railroad.

BROADWAY, over Boston & Albany Railroad.

* BROADWAY, over Fort Point channel.

BROOKLINE AVENUE, over Boston & Albany Railroad.

BROOKS STREET, Brighton.

BYRON STREET, over Boston, Revere Beach & Lynn Railroad.

CHARLESGATE, over Ipswich street.

* CHARLESTOWN, from Boston to Charlestown.

* CHELSEA SOUTH, over South channel, Mystic river.

* CHELSEA STREET, from East Boston to Chelsea.

COLUMBUS AVENUE, over Boston & Albany Railroad.

* COMMERCIAL POINT, or TENEAN, over Tenean creek, Dorchester.

* CONGRESS STREET, over Fort Point channel.

COTTAGE FARM, over Boston & Albany Railroad at Commonwealth avenue.

DANA AVENUE, over Neponset river, Hyde Park.

DARTMOUTH STREET, over Boston & Albany Railroad.

* DORCHESTER AVENUE, over Fort Point channel.

* DOVER STREET, over Fort Point channel.

FAIRMOUNT AVENUE, over Neponset river, Hyde Park.

FERDINAND STREET, over Boston & Albany Railroad.

FLORENCE STREET, over Stony brook, West Roxbury.

GAINSBOROUGH STREET (FOOT-BRIDGE), over New York, New Haven & Hartford Railroad, Providence Division.

---

[1] For other bridges, maintained wholly by the City, see Park and Recreation Department.

Glenwood avenue East (foot-bridge), over Neponset river, Hyde Park.

Glenwood avenue West, over Mother brook, Hyde Park.

Gold street, over New York, New Haven & Hartford Railroad, Midland Division.

Gove street (foot-bridge), East Boston, over Boston & Albany Railroad.

Huntington avenue, over Boston & Albany Railroad.

Huntington avenue, over Stony brook, Hyde Park.

Hyde Park avenue, over Mother brook (at woolen mill), Hyde Park.

Hyde Park avenue, over Stony brook, West Roxbury.

Hyde Park avenue, over Stony brook (near Clarendon Hills R. R. Station), Hyde Park.

Ipswich street, over waterway.

Irvington street (foot-bridge), over New York, New Haven & Hartford Railroad, Providence Division.

* L street, over reserved channel at junction of Summer and L streets.

* Malden, from Charlestown to Everett.

Massachusetts avenue, over Boston & Albany Railroad.

Massachusetts avenue, over New York, New Haven & Hartford Railroad, Providence Division.

* Meridian street, from East Boston to Chelsea.

Metropolitan avenue, at Clarendon Hills R. R. Station, Hyde Park.

Newburn street, over Stony brook, Hyde Park.

* Northern avenue, over Fort Point channel.

Shawmut avenue, over Boston & Albany Railroad and New York, New Haven & Hartford Railroad, Providence Division.

Southampton street, over South Bay sluice.

Summer street, over A street, South Boston.

Summer street, over B street, South Boston.

Summer street, over C street, South Boston.

* Summer street, over Fort Point channel.

Tollgate way (foot-bridge), over N. Y., N. H. & H. R. R., Providence Division, from Washington st. to Hyde Park ave., Forest Hills.

* Warren, from Boston to Charlestown.

West Newton street, over New York, New Haven & Hartford Railroad, Providence Division.

West River street, over Mother brook, Hyde Park.

West Rutland square (foot-bridge), over New York, New Haven & Hartford Railroad, Providence Division.

Wordsworth street (foot-bridge), East Boston, over Boston, Revere Beach & Lynn Railroad.

II.— bridges of which boston maintains the part within its limits.

Central avenue, from Dorchester to Milton.

* Chelsea North, from Charlestown to Chelsea.

Milton, from Dorchester to Milton.

* Neponset, from Dorchester to Quincy.

Paul's bridge, over Neponset river, Hyde Park.

Spring street, from West Roxbury to Dedham.

* Western avenue, from Brighton to Watertown.

Winthrop, from Breed's Island to Winthrop.

III.— BRIDGES WHOSE COST OF MAINTENANCE IS PARTLY PAID BY BOSTON.

ALBANY STREET, over Boston & Albany Railroad (over freight tracks).

ASHMONT STREET and DORCHESTER AVENUE, over New York, New Haven & Hartford Railroad, Old Colony Division.

AUSTIN STREET, Charlestown, over Boston & Maine Railroad.

BENNINGTON STREET, East Boston, over Boston & Albany Railroad.

BLUE HILL AVENUE, Mattapan, over New York, New Haven & Hartford Railroad, Midland Division.

BOSTON STREET, over New York, New Haven & Hartford Railroad, Old Colony Division.

BROOKLINE STREET, Brighton, over Boston & Albany Railroad.

CAMBRIDGE STREET, Charlestown, over Boston & Maine Railroad.

CHELSEA, Charlestown, over Boston & Maine Railroad.

CURTIS STREET, East Boston, over Boston & Albany Railroad.

DANA AVENUE, over New York, New Haven & Hartford Railroad, Midland Division, Hyde Park.

DORCHESTER AVENUE, over New York, New Haven & Hartford Railroad, Old Colony Division.

EVERETT STREET, Brighton, over Boston & Albany Railroad.

FAIRMOUNT AVENUE, over New York, New Haven & Hartford Railroad, Midland Division and Station street, Hyde Park.

GLENWOOD AVENUE WEST, over passageway connecting land of New York, New Haven & Hartford Railroad, Hyde Park.

* GRANITE AVENUE, from Dorchester to Milton.

HARVARD STREET, Dorchester, over New York, New Haven & Hartford Railroad, Midland Division.

HYDE PARK AVENUE, over proposed electric connection between Midland and Providence Divisions, New York, New Haven & Hartford Railroad, Hyde Park.

MAVERICK STREET, East Boston, over Boston & Albany Railroad.

MORTON STREET, Dorchester, over New York, New Haven & Hartford Railroad, Midland Division.

MYSTIC AVENUE, Charlestown, over Boston & Maine and Boston & Albany Railroads.

NORFOLK STREET, Dorchester, over New York, New Haven & Hartford Railroad, Midland Division, near Dorchester Station.

NORFOLK STREET, Mattapan, over New York, New Haven & Hartford Railroad, Midland Division.

OAKLAND STREET, Mattapan, over New York, New Haven & Hartford Railroad, Midland Division.

PLEASANT STREET, over the subway.

PORTER STREET, East Boston, over Boston & Albany Railroad.

PRESCOTT STREET, East Boston, over Boston & Albany Railroad.

REDFIELD STREET, Neponset, over New York, New Haven & Hartford Railroad, Old Colony Division.

RESERVOIR ROAD, Brighton, over Boston & Albany R. R., Newton Branch.

SARATOGA STREET, East Boston, over Boston & Albany Railroad.

SARATOGA STREET, East Boston, over Boston, Revere Beach & Lynn Railroad.

Southampton street, over New York, New Haven & Hartford Railroad, Old Colony Division.

Sprague street, over New York, New Haven & Hartford Railroad, Midland Division and branch of Providence Division, Hyde Park.

Summer street, over New York, New Haven & Hartford Railroad, Midland Division.

Sumner street, East Boston, over Boston & Albany Railroad.

West Fourth street, over New York, New Haven & Hartford Railroad, Old Colony Division.

IV.— BRIDGES MAINTAINED BY RAILROAD CORPORATIONS.

1.— *By the Boston & Albany Railroad.*

Albany street (over passenger tracks).
Harrison avenue.
Market street, Brighton.
Tremont street.
Washington street.
Webster street (foot-bridge), East Boston.

2.— *By the Boston & Maine and Boston & Albany Railroads.*

Main Street, Charlestown.
Perkins street (foot-bridge), Charlestown.

3.— *By the Boston & Maine Railroad, Eastern Division.*

Wauwatosa avenue, East Boston.

4.— *By the Boston, Revere Beach & Lynn Railroad.*

Everett street, East Boston.

5.— *By the New York, New Haven & Hartford Railroad, Midland Division.*

Dorchester avenue, South Boston.
East River street, at River Street Station, Hyde Park.
Silver street, South Boston.
Washington street, Dorchester.
West Broadway, South Boston.
West Fifth street, South Boston.
West Fourth street, South Boston.
West Second street, South Boston.
West Sixth street, South Boston.
West Third street, South Boston.

6.— *By the New York, New Haven & Hartford Railroad, Old Colony Division.*

Adams street.
Cedar Grove Cemetery.
Medway street.
Savin Hill avenue.

7.— *By the New York, New Haven & Hartford Railroad, Providence Division.*

ALBANY STREET.
BAKER STREET, West Roxbury.
BEECH STREET, West Roxbury.
BELLEVUE STREET, West Roxbury.
BERKELEY STREET.
BROADWAY.
CANTERBURY STREET, West Roxbury.
CASTLE SQUARE.
CENTRE AND MT. VERNON STREETS, West Roxbury.
COLUMBUS AVENUE.
DARTMOUTH STREET.
GARDNER STREET, West Roxbury.
HARRISON AVENUE.
MILTON STREET, Hyde Park.
NEW ALLEN STREET, Hyde Park.
PARK STREET, West Roxbury.
WALWORTH STREET, West Roxbury.
WASHINGTON STREET.
WEST STREET, Hyde Park.
WEST RIVER STREET, Hyde Park.

V.— BRIDGES MAINTAINED BY METROPOLITAN PARK COMMISSION.

* CHARLES RIVER DAM.
MATTAPAN, from Mattapan to Milton.
* NORTH BEACON STREET, from Brighton to Watertown.

RECAPITULATION OF BRIDGES.

I.	Number maintained wholly by Boston	65
II.	Number of which Boston maintains the part within its limits	8
III.	Number of those whose cost of maintenance is partly paid by Boston	36
IV.	Number maintained by railroad corporations:	
	1. Boston & Albany	6
	2. Boston & Maine and Boston & Albany	2
	3. Boston & Maine, Eastern Division	1
	4. Boston, Revere Beach & Lynn	1
	5. New York, New Haven & Hartford, Midland Division	10
	6. New York, New Haven & Hartford, Old Colony Division	4
	7. New York, New Haven & Hartford, Providence Division	20
V.	Number maintained by Metropolitan Park Commission	3
	Total number	156

Ferries Owned and Operated by the City.

SOUTH FERRY.

Boston Proper side.— Head-house at termination of Eastern avenue.
East Boston side.— Head-house at termination of Lewis street.

NORTH FERRY.

Boston Proper side.— Head-house at termination of Battery street.
East Boston side.— Head-house at termination of Border street.

The following seven steam ferryboats are in commission, all being of wood construction, except the last built, which has steel hull:

Name.	When Built.	Kind.	Length.
D. D. Kelly	1879	Side-wheel.	160 ft. 3 in.
Hugh O'Brien	1883	"	175 " 6 "
General Hancock	1887	"	160 " 3 "
Governor Russell	1898	Propeller.	164 " 3 "
Noddle Island	1899	"	164 " 3 "
General Sumner *	1900	"	164 " 3 "
John H. Sullivan	1912	"	172 " 3 "

Highway Division.

Main Office, 501 City Hall Annex, fifth floor.

James H. Sullivan, *Division Engineer.* Salary, $5,000.

Joshua Atwood, 3d, *Chief Engineer, Paving Service.* Salary, $3,000.

Benjamin F. Bates, *Assistant Engineer, Paving Service.* Salary, $2,500.

Joseph J. Norton, *Supervisor of Sanitary, also Street Cleaning and Oiling Service.* Salary, $3,500.

Thomas F. Bowes, *Engineer in charge of Sewer Service.* Salary, $3,500.

Edgar S. Dorr, *Office Engineer, Sewer Service.* Salary, $2,500.

William P. Willard, *Engineer of Special Work, Sewer Service. Salary,* $2,500.

Christopher J. Carven, *Engineer in charge of Water Service.* Salary, $3,500.

Joseph A. Rourke, *Engineer in charge of High Pressure Fire Service.* Salary, $3,500.

Robert W. Wilson, *Superintendent, Income Branch, Water Service.* Salary, $3,000.

George H. Finneran, *General Foreman, Water Service,* Salary, $2800.

The Division Engineer of this division has charge of the construction and maintenance of all public streets, the placing of street signs and numbering of buildings, and the issuing of permits to open, occupy and obstruct portions of streets; of the cleaning and sprinkling of streets, and the removal of house offal and refuse in the various districts of the City; and of the care and maintenance of the electric and gas lamps in the public

* Rebuilt in 1910, at cost of $39,500.

streets, alleys, parks and public grounds, also the setting up of all new lamps and the placing of glass street signs and numbers therein.

In 1915 the Sewer and Water Division was merged with the Highway Division under the name of the latter, thus bringing the Sewer Service and the Water Service in charge of the Highway Division Engineer. Under his control are the preparation of plans for and the construction of new sewers, the repairing and cleaning of existing sewers and catch-basins, the granting of permits for making sewer connections, and the investigation of complaints in regard to defective drainage; the care and maintenance of all pipes and other fixtures and appliances held by the City for the purposes of its water supply, including the laying and relaying of pipes, the installation and testing of meters and the placing of public drinking fountains, also the assessing of water rates and issuing of the bills therefor. Assessments upon the estates benefited by new sewers are not levied by the Public Works Department but by the Board of Street Commissioners (See Street Laying-Out Department).

The total length of common and intercepting sewers in the City on February 1, 1917, was 940.91 miles; of supply and distributing water mains, 864.35 miles; number of water meters in use, 60,499 (on January 1) or 6,541 more than in 1916 at same date; number of public fire hydrants, 9,528; number of public drinking fountains, 157, of which 87 are fitted with hygienic bubble fixtures and 70 are for animals only.

The first water document published by the City of Boston appeared in 1825. The public introduction of water from Lake Cochituate took place on October 25, 1848. The history of the Boston Water Works up to January 1, 1868, has been written by Nathaniel J. Bradlee; from 1868 to 1876, by Desmond FitzGerald; of the "Additional Supply from Sudbury River," by A. Fteley. In addition to the annual reports on the Cochituate supply, from 1850, and of the Mystic supply, from 1866, there are numerous special reports. By chapter 449, Acts of 1895, the Boston Water Board, the Water Income Department and the Water Registrar were abolished and the Water Department created, a single commissioner being entrusted with all the powers previously exercised by the Boston Water Board and the Boston Water Registrar.

By Chapter 488, Acts of 1895, the State provided for a metropolitan water supply, Boston being included among the municipalities thus to be supplied. A State commission, the Metropolitan Water Board, in accordance with said act, took possession, in 1898, of all that part of the Boston water system lying westward of Chestnut Hill Reservoir, also the pumping station there, with adjacent lands. The sum paid to the City was $12,531,000. Payments to the State by the City for its supply of water have been regularly made since 1898. In the existing Metropolitan Water District are nine cities, besides Boston, and nine towns. Boston took 76.2 per cent of the entire water supply of the District in 1915.

The total number of water rate payers (*i. e.*, to the City) on January 1, 1917, was about 103,500 and the daily average amount of water used in 1916 was 80,358,000 gallons, or 105 gallons per capita. This daily average is 2,706,200 gallons more than that reported for 1915.

MILES OF ACCEPTED STREETS, FEBRUARY 1, 1917, BY DISTRICTS.

District.	Asphalt.	Bitulithic.	Granite Block.	Gravel.	Macadam.	All Other.	Totals.
City Proper.....	16.15	6.54	41.24	0.35	23.50	7.22	95.00
Charlestown....	0.32	.....	11.91	0.02	10.84	0.32	23.41
East Boston.....	0.11	0.03	6.73	1.46	23.68	0.15	32.16
South Boston....	2.01	1.07	18.78	0.62	20.94	2.26	45.68
Roxbury.....	3.69	2.58	13.63	2.03	64.02	4.23	90.18
West Roxbury...	1.00	1.82	1.73	6.66	85.79	0.80	97.80
Dorchester.....	2.87	1.88	8.17	6.83	106.38	4.26	130.39
Brighton.....	0.15	0.75	0.64	5.21	38.97	0.72	46.44
Hyde Park.....	.....	.....	0.08	15.72	18.79	0.54	35.13
Total Miles..	26.30	14.67	102.91	38.90	392.91	20.50	596.19
Per Cent....	4.41	2.46	17.26	6.53	65.90	3.44	100.00
Change in 1916.. (Miles.)	+3.06	+2.56	+0.82	—1.14	—3.54	+0.81	+2.57
Change in last 5 Years. (Miles.)	+4.15	+8.47	+4.23	—3.95	+16.21	+5.72	+34.83

Note.— Total area of the 596.19 miles of accepted streets, 11,215,011 square yards, or 2,317 acres, which area is 8.37 per cent of City's entire land area. In addition to the above total, there are accepted footways with total length of 1.38 miles. The accepted improved streets, alleys, etc., number 2,381. Besides these, there are about 2,740 private streets and alleys.

For alphabetical list of public and private streets, with location in new wards and precincts, see Street Commissioners' 1916 edition of "Boston's Streets."

STREET LAMPS IN USE, JANUARY 1, 1917.

	Electric.	Gas.	Total.
Magnetite arc.....	5,099	.....	5,122
Flame arc.....	23		
Tungsten incandescent 40 c. p.....	3,168	.....	4,452
Tungsten incandescent 60 c. p.....	1,264		
Tungsten incandescent 80 c. p. and over.....	20		
Single mantle.....	.....	9,659	9,875
Double mantle.....	.....	70	
Open-flame (fire alarm).....	.....	146	
Totals.....	9,574	9,875	19,449

HIGH PRESSURE FIRE SERVICE.

By the provisions of Chapter 312, Acts of 1911, the Commissioner of Public Works was authorized to install an efficient system of high pressure fire service for the City, appropriations therefor, amounting to $1,000,000,

to be voted by the City Council in sums of not less than $150,000 each year for six years. Up to February 1, 1917, the total of loans issued for this purpose was $860,000 and the total expenditure $655,024. The work completed to 1917, including the old salt-water fireboat line, makes 7.13 miles of pipe with 188 hydrants ready for use and supplied from the high service at Tremont street, near West. A pumping station is to be constructed on Commercial street, opposite North End Park, where six electrically operated centrifugal pumps will be installed, with capacity of 13,000 gallons per minute and pressure of 240 pounds to square inch, fresh water to be supplied from Charles river.

REMOVAL OF STORE REFUSE.

As provided by Chapters 1 and 10 of the Ordinances of 1911, the removal of refuse from shops, stores and warehouses is attended to by the Highway Division, the charge for this service being seven cents a barrel or bundle (not larger than a flour barrel). No removals are made except on delivery of tickets obtainable at 504 City Hall Annex, or at the office of the Superintendent of Markets, Faneuil Hall Market.

REGISTRY DEPARTMENT.

Office, 103 City Hall Annex, first floor.

[Stat. 1892, Chap. 314; Rev. Ord. 1898, Chap. 34; C. C., Title IV., Chap. 28; Rev. Ord. 1914, Chap. 29.]

EDWARD W. MCGLENEN, *City Registrar*. Term ends in 1918. Salary, $4,000.

JOHN J. BROWNE, *Assistant Registrar*. Salary, $2,000.
JOHN M. LUDDEN, *Assistant Registrar*. Salary, $1,700.

The City Registrar keeps the records of births, deaths and marriages, and issues certificates of all intentions of marriage. Annual reports have been published since 1849, except in 1860 and 1861.

By law, in the absence of the Registrar, the Assistant Registrars may perform his duties and give certificates of attestation.

By Ordinance, approved July 12, 1892, the Department of Ancient Records and the office of Record Commissioners (established July 6, 1875) were abolished, and the duties of the Record Commissioners, including the publication of documents relating to the early history of Boston, were transferred to the City Registrar.

SCHOOLHOUSE DEPARTMENT.

Office, 1007 City Hall Annex, tenth floor.

[Stat. 1901, Chap. 473; Stat. 1904, Chap. 376; C. C., Title V., Chap. 33, § 14; Stat. 1905, Chap. 392; Stat. 1906, Chap. 259; Stat. 1907, Chap. 450; Stat. 1908, Chap. 524; Stat. 1909, Chap. 446; Stat. 1911, Chap. 540; Stat. 1913, Chaps. 337, 363; Stat. 1914, Chaps. 331, 738.]

OFFICIALS.

JOSEPH P. LOMASNEY *Chairman.*
WILLIAM J. HENNESSEY, *Secretary.*
J. GEORGE HERLIHY, *Chief Clerk.* Salary, $2,750.

COMMISSIONERS.

THOMAS D. O'CONNOR. Term ends in 1920. Salary, $3,500.
JOSEPH P. LOMASNEY. Term ends in 1919. Salary, $4,000.
WILLIAM J. HENNESSEY. Term ends in 1918. Salary, $3,500.

This department, which was established by Chapter 473 of the Acts of 1901 (amended by Chapter 376 of the Acts of 1904), is in charge of a board of three commissioners, appointed by the Mayor. One commissioner is appointed in each year for a term of three years, beginning with June 1 in the year of appointment. The salaries of the commissioners and the ordinary expenses of the department are met by appropriations of the School Committee.

The authority and duties of the Board are those formerly conferred and imposed upon the City Council and the School Committee in relation to selecting lands for school purposes and requesting the Street Commissioners to take the same, providing temporary school accommodations, and making, altering and approving designs and plans for school purposes; erecting, completing, altering, repairing, furnishing, and preparing yards for, school buildings, and making contracts and selecting architects for doing said work.

The Board is required to take measures to secure proper ventilation, proper sanitary conditions, and protection from fire, for existing school buildings. The Board is charged with the duty of making annual reports to the Mayor, to be published as public documents.

SINKING FUNDS DEPARTMENT.

Office, City Hall, Room 20.

[R. L., Chap. 27, § 14; Rev. Ord. 1898, Chap. 35; C. C., Title IV., Chap. 9, § 5; Stat. 1909, Chap. 486, § 26; Stat. 1910, Chap. 437; Rev. Ord. 1914, Chap. 31.]

OFFICIALS.

JAMES W. DUNPHY, *Chairman.*
J. ALFRED MITCHELL, *Secretary.* Salary, $700 per annum.
CHARLES H. SLATTERY, *Treasurer.* Salary, $200 per annum.

COMMISSIONERS.*

FELIX VORENBERG. Term ends in 1920.
JOHN J. CASSIDY, LOGAN L. MCLEAN. Terms end in 1919.
MATTHEW CUMMINGS, DONALD J. FERGUSON. Terms end in 1918.
JAMES W. DUNPHY. Term ends in 1917.

* The Commissioners serve without compensation.

The Board of Commissioners of Sinking Funds for the payment or redemption of the City debt was established by Ordinance on December 24, 1870. This Board consists of six members, two of whom are appointed annually by the Mayor for a term of three years from May 1. The Board has published annual reports since 1871. The amended City Charter, Section 26, prohibits the further establishing of sinking funds, but an exception was afterwards made by the Legislature regarding loans for Rapid Transit purposes. It also prohibits the depositing of City or County money in any bank of which any member of the Board of Sinking Funds Commissioners is an officer, director or agent.

SOLDIERS' RELIEF DEPARTMENT.

Office, 60 City Hall, fifth floor.

[R. L., Chap. 79; Rev. Ord. 1898, Chap. 36; C. C., Title IV., Chap. 29; Stat. 1904, Chap. 381; Stat. 1909, Chap. 468; Stat. 1914, Chap. 587; Stat. 1916, Chap. 116 (General); Stat. 1917, Chap. 179 (General).]

John E. Gilman, *Soldiers' Relief Commissioner*. Term ends in 1918. Salary, $3,500.

The Soldiers' Relief Department was created as a department of the City of Boston by Chapter 441 of the Acts of 1897, and is under the charge of a commissioner, who is appointed by the Mayor. He exercises all powers and duties for the distribution of State and City aid to soldiers in the City of Boston, such as were formerly vested in the Mayor and Board of Aldermen, by certain acts of the Legislature of previous years. The City Council determine the amount of relief in individual cases.

STATISTICS DEPARTMENT.

Office, 73 City Hall, seventh floor.

[Rev. Ord. 1898, Chap. 37; Rev. Ord. 1914, Chap. 33.]

OFFICIALS.

John Koren, *Chairman*.
Edward M. Hartwell, *Secretary*. Salary, $3,000.

TRUSTEES.*

James D. Henderson. Term ends in 1922.
William D. C. Curtis. Term ends in 1921.
Frederic W. Rugg. Term ends in 1920.
Robert J. Dysart. Term ends in 1919.
John Koren. Term ends in 1918.

This department is in charge of a board of five members, whose duty it is to collect, compile and publish such statistics relating to the City of Boston and such statistics of other cities, for purposes of comparison, as they may deem of public importance, also to furnish statistical infor-

* The Trustees serve without compensation.

mation to the City departments and to the public on request. Up to 1914, the department published two series of Special Publications, one on Extraordinary Receipts and Expenditures, the other on Ordinary, the latter issued annually with detail tables covering the last five fiscal years, also a Bulletin of municipal statistics, issued quarterly, with tables arranged by months, containing 40 to 48 quarto pages. A selection of such statistical material as has appeared hitherto in those publications will eventually be brought together in a municipal Year Book. The MUNICIPAL REGISTER (containing 340 to 350 pages of information about Boston's civic activities, history, etc.,) is compiled and edited annually by the department and the annual document, "Organization of the City Government of Boston" for 1917 contains 38 pages of the latest Boston statistics, contributed by the department.

STREET LAYING-OUT DEPARTMENT.

Main Office, 401 City Hall Annex, fourth floor.

[R. L., Chap. 48, §§ 88-90; Stat. 1870, Chap. 337; Stat. 1895, Chap. 449, § 23; Stat. 1897, Chap. 426; Rev. Ord. 1898, Chap. 39; Stat. 1899, Chap. 450; Stat. 1906, Chap. 393; Stat. 1907, Chap. 584; Stat. 1908, Chap. 447; C. C. Chap. 51; Stat. 1909, Chap. 486, §§ 28, 31; Stat. 1911, Chaps. 415, 453, 591; Stat. 1912, Chaps. 339, 371, 558, 661; Stat. 1913, Chaps. 263, 432, 536, 554, 577, 680, 799; Stat. 1914, Chaps. 119, 569, 641; Rev. Ord. 1914, Chap. 34; Stat. 1915, Chap. 176; Stat. 1917, Chaps. 318, 329, (Spec).]

OFFICIALS.

JOHN H. DUNN, *Chairman.*
JOHN J. O'CALLAGHAN, *Secretary.* Salary, $3,600.

BOARD OF STREET COMMISSIONERS.

FRANK J. BRENNAN. Term ends in 1920. Salary, $4,000.
FRANK A. GOODWIN. Term ends in 1919. Salary, $4,000.
JOHN H. DUNN. Term ends in 1918. Salary, $4,500.

ENGINEERING DIVISION.

FRANK O. WHITNEY, *Chief Engineer.* Salary, $3,500.
IRWIN C. CROMACK, *Assistant Chief Engineer.* Salary, $2,800.

ASSESSMENT DIVISION.

JOSEPH F. SULLIVAN, *Chief of Division.* Salary, $2,500.

A member of the Board of Street Commissioners is appointed each year by the Mayor to serve for three years from the first Monday in February. The Board has power to lay out, relocate, alter or discontinue highways in the City, and to order specific repairs thereon, also to order, with the approval of the Mayor, the construction of sewers and to take for the City any lands, water courses and ways deemed necessary for such construction. It levies the betterment assessments on estates benefited by the construction of new sewers and new or improved highways

(see Chapter 536, Acts of 1913), also awards damages for takings of land, and grants to landowners permission to open private streets. In 1895 the duties of the Board of Survey were transferred to the Street Commissioners; in 1907 they were charged with the licensing of street stands for the sale of merchandise, in 1908 with the regulation of street traffic, and in 1913 with the authority to grant or withhold permits for the erection of automobile garages.

By the Amended City Charter of 1909, the jurisdiction previously exercised by the Board of Aldermen is vested in the Street Commissioners, with the written approval of the Mayor, as to the naming of streets, as to trees in the streets, as to permits or licenses for special use of same, including the construction of coal holes, vaults, bay windows and marquees, in, under, or over the streets, also for the location of conduits, poles and posts and the storage of inflammables and explosives.

As authorized by Chapter 680, Acts of 1913, the Street Commissioners issued on April 9, 1914, their "Rules and Regulations Relating to Projections on or over Public Highways." These rules were amended in 1915, as authorized by Chapter 176, General Acts of that year, the changes taking effect July 20. The penalty for disregard of said rules is a fine not exceeding five dollars for each day of negligence after five days notice.

Fees for permits and each annual renewal thereof are fixed as follows:

Illuminated signs	$1 00
Two-foot projecting signs (not illuminated)	50
Other projecting signs (not illuminated)	25
Lettering on awnings	50
Lamps, unlettered	25
Marquees, or awnings	1 00
Lettering or signs on marquees	1 00
Hoisting devices	1 00
Clocks	1 00
Lettering in sidewalks	1 00
Other structures	1 00
Temporary signs on buildings for purposes of public interest	No fee
Awnings above the first story, not used for advertising	No fee

Traffic rules.

As provided by Chapter 447, Acts of 1908, the Street Commissioners were authorized to make such regulations as they deemed needful to prevent the increasing congestion and delay of traffic in the streets. New traffic rules were promulgated in December, 1908, and went into effect January 1, 1909. They are enforced by the Police Commissioner, and the penalty for violation is a fine not exceeding twenty dollars for each offence.

SUPPLY DEPARTMENT.

Office, 808 City Hall Annex, eighth floor.

[Ord. 1908, Chap. 6; Rev. Ord. 1914, Chap. 35.]

Patrick O'Hearn, *Acting Superintendent.* Salary, $3,000.
Francis P. Rock, *Assistant Purchasing Agent.* Salary, $2,000.
Charles E. Thornton, *Chief Clerk.* Salary, $1,400.

It is the duty of the Superintendent of Supplies to furnish all the material, apparatus and other supplies required for the special use of the Public Works Department, and such material for other departments of the City as may be asked for by requisition signed by the head of such department, except furniture and stationery.

TREASURY DEPARTMENT.

Office, City Hall, Rooms 21 and 22, first floor.

[Rev. Ord. 1898, Chap. 40; Ord. 1908, Chap. 4; C. C., Title IV., Chap. 9; Stat. 1913, Chap. 672; Rev. Ord. 1914, Chap. 36.]

Charles H. Slattery, *City Treasurer*. Salary, $5,000. Term ends in 1918.

Benjamin S. Turner, *Cashier*, and *Acting Treasurer* in the absence of the *Treasurer*. Salary, $4,000.

The City Treasurer has the care and custody of the current funds of the City, of all moneys, properties and securities placed in his charge by any statute or ordinance, or by any gift, devise, bequest, or deposit; he pays all drafts and all checks and other orders directed to him from the Auditing Department for the payment of bills and demands against the City; he pays all executions against the City when duly certified as correct by an officer of the Law Department, even if the appropriation to which the execution is chargeable is not sufficient. He pays the principal and interest of the City debt, as the same becomes due, and has charge of the issue, transfer and registration of the City debt. He receives and invests all trust funds of the City, and holds the income thereof subject to expenditure for the purposes designated in the gift. He disposes of the balance remaining at the end of each financial year as the City Council may direct.

The City Treasurer is also County Treasurer and Treasurer of the Sinking Funds Department.

The Treasurer publishes reports yearly. Since 1882 he has published monthly statements.

VESSELS AND BALLAST DEPARTMENT.

Office, 157 Liverpool street, East Boston.

[R. L., Chap. 66, §§ 8–16; Rev. Ord. 1898, Chap. 41.]

Cornelius J. Donovan, *Chief Weigher*. Appointed annually.

This department is under the charge of the Weighers of Vessels and Ballast, two in number, one of whom is designated by the Mayor as chief. They receive the fees, after payment of expenses, as compensation for their services.

WEIGHTS AND MEASURES DEPARTMENT.

Office, 106 City Hall Annex, first floor.

[R. L., Chap. 62, § 18; Stat. 1882, Chap. 42; Rev. Ord. 1898, Chap. 43; Stat. 1909, Chap. 382; Stat. 1910, Chap. 209; Stat. 1913, Chap. 503; Stat. 1914, Chaps. 346, 379, 452; Rev. Ord. 1914, Chap. 37; Stat. 1915, Chap. 253 (General); Stat. 1916, Chap. 120 (General).]

Charles B. Woolley, *Sealer*. Salary, $3,000.

Walter L. Finigan, *Chief Cerk*. Jeremiah J. Crowley, James A. Sweeney, Charles E. Walsh, Frank L. Harney, Louis Hertgen, Benjamin P. Hutchinson, Julius Meyer, Charles O. Sikora, Fred A. Thissell, John J. Ryan, John A. Gargan, *Deputy Sealers*. Salaries, $1,600 each per annum.

This department is under the charge of the Sealer. The Sealer and Deputy Sealers are appointed also to seize illegal charcoal measures. (R. L., Chap. 57, § 93.)

The standards in use are supplied by the Commonwealth and are determined by the United States Coast and Geodetic Survey, Washington, D. C. The office was authorized by the statute of February 26, 1800. Annual reports have been published since 1868. By chapter 382, Acts of 1909, all principal and assistant sealers are included within the classified civil service.

WIRE DEPARTMENT.

Office, 905 City Hall Annex, ninth floor.

[Stat. 1890, Chap. 404; Stat. 1894, Chap. 454; Stat. 1895, Chap. 228; Stat. 1898, Chaps. 249 and 268; Rev. Ord. 1898, Chap. 44; Stat. 1908, Chaps. 339 and 347; C. C., Title IV., Chap. 31; Stat. 1911, Chap. 364; Stat. 1915, Chaps. 262 and 268; Stat. 1916, Chap. 196 (Spec.).]

James E. Cole, *Commissioner of Wires and Chief Electrician*. Term ends in 1920. Salary, $5,000.

Walter J. Burke, *Chief Inspector, Interior Division*. Salary, $2,300.

Peter F. Dolan, *Chief Inspector, Exterior Division*. Salary, $2,200.

The office of Commissioner of Wires was established in 1894, in accordance with Chapter 454 of the Acts of that year.

The department has issued annual reports, beginning February 1, 1895.

Under the statute of 1894, it was made the duty of the Commissioner of Wires to have all unexempted electric wires, cables and conductors in the City north of Dover and Berkeley streets, and between the Charles river, the Harbor and Fort Point channel placed underground, and to remove all unexempted poles and structures in the streets within the said district before January 1, 1900.

He was authorized to supervise and inspect both underground and overhead wires, cables and conductors; to regulate the direction of such wires, cables and conductors, and see that they were sufficiently insulated;

to secure the removal of dead or abandoned wires, and the protection of all buildings by proper safety devices; to inspect all wires carrying electric light, heating or power current within buildings, and to see that all wires, posts, machinery and appliances are kept in good order and condition.

Chapter 249 of the Acts of 1898 provided that in each of the years 1900–1909, inclusive, the Commissioner of Wires should prescribe the limits of a district within which, for not more than two miles of streets, avenues, or highways, certain wires, cables and conductors were to be removed or placed underground during the calendar year.

By Chapter 347 of the Acts of 1908, the Commissioner was required to extend the same improvements to other streets, *i. e.*, two miles each year to 1919, inclusive. Under Section 2 of the same Act, the Commissioner was authorized to grant such terminal pole locations as were in his judgment necessary, and under Section 3 he was authorized to make such rules and regulations relating to the insulation of overhead and underground wires, cables and conductors and appliances as were reasonably necessary for the purposes of safety The Commissioner is sole judge of what constitutes proper and safe insulation of electric conductors and appliances within buildings.

According to Chapter 339, Acts of 1908, any person, firm or corporation failing to notify the Commissioner of the installing of wiring or apparatus for electric light, heat or power purposes shall be subject to a fine of not less than ten nor more than fifty dollars for each offence.

Section 1 of Chapter 347, Acts of 1908, was repealed in 1911, as provided by Chapter 364, and the Commissioner was therein required to prescribe not more than three miles (instead of two miles, as hitherto) of streets in 1912 and each year thereafter to 1916, inclusive, within which all wires, etc., were to be removed (with the poles or other structures supporting them) and placed underground.

By Chapter 196, Acts of 1916, the powers conferred and the duties imposed upon the Commissioner of Wires by legislation in 1911 and years prior thereto were extended from 1917 to 1921, inclusive.

VARIOUS CITY, COUNTY AND STATE OFFICERS.

The following table shows the manner in which public officers, other than the regular City department heads, are appointed or elected as prescribed by statute, ordinance, or regulation, the time of appointment or election, the term of office, and the salary, if any, of each officer. Appointments by the Mayor marked with a * are subject to approval by the State Civil Service Commission; those marked with a † are confirmed by the City Council:

Officers.	How Created.	Appointed or Elected.		Term.		Salary.
		By Whom.	When.	Begins.	Length of.	
Art Commissioners * (five)	Statute..	Mayor	Annually one.	May 1..	Five years.	None.
Board of Appeal * (five)	" ..	"	"	Aug. 1.	Five years.	[4]
Boston and Cambridge Bridges Commissioners (two).	" ..	"	May, 1898.	.....	Indefinite..	None.
Boston Transit Commissioners * (five).	" ..	Mayor and Governor.[3]	July, 1894.	July 1..	Ends, 1917.	$5,000
Chattel Loan Company, one Director.	" ..	Mayor	Annually	.....	One year..	None.
County Officers / Court Officers.	Various. See pp. 112–118.					
Finance Commission (five)	" ..	Governor[1]..	Annually one.	.....	Five years.	[5]
Licensing Board (three)	" ..	" [1] ..	Biennially one.	.....	Six years..	$3,500[2]
Loan Association, Workingmen's, one Director.	" ..	Mayor	Annually	3d Thu. in Apr.	One year..	None.
Loan Company, Collateral, one Director.	" ..	"	"	3d Wed. in Dec.	" ..	"
Managers of the Franklin Fund (twelve).	Statute..	Supreme Court.	As vacancies occur.	.....	.....	"

[1] With the advice and consent of the Executive Council.

[2] Chairman, $500 additional.

[3] Three appointed by the Mayor, and two by the Governor, with the advice and consent of the Executive Council.

[4] Salary $10 per day, but not to exceed $1,000 per year.

[5] Chairman, $5,000; other members none.

Officers.	How Created.	Appointed or Elected.		Term.		Salary.
		By Whom.	When.	Begins.	Length of.	
Managers of Old South Association (three).	Statute..	City Council.	Annually	When elected.	One year..	None.
Medical Examiners (two).....	" ..	Governor[1]..	.....	.....	Seven yr's.	$4,000
Pilot Commissioners (two).....	" ..	" [1]..	Triennially.	.....	Three yr's.	Fixed by Marine Society.
Police, Commissioner of.....	" ..	" [1]..	1916....	1st Monday in June.	Five years.	$8,000
School Committee (five).....	" ..	Elected.....	City election...	1st Monday in Feb'y.	Three yr's	None.
Undertakers.....	" ..	Health Department.	Annually	May 1...	One year..	None
Officers Paid by Fees:†						
Beef, Weighers of.....	" ..	Mayor.....	" ...	" 1...	" ...	Fees.
Boilers, Weighers of, etc.....	" ..	"	" ...	" 1...	" ...	"
Coal, Weighers of.....	" ..	"	" ...	" 1...	" ...	"
Constables.....	" ..	"	" ...	" 1...	" ...	"
Fence Viewers[2].....	" ..	"	" ...	" 1...	" ...	"
Grain, Measurers of.....	" ..	"	" ...	" 1...	" ...	"
Hay and Straw, Inspectors of.	" ..	"	" ...	" 1...	" ...	"
Hay Scales, Superintendent of,	" ..	"	" ...	" 1...	" ...	"
Lime, Inspectors of.....	" ..	"	" ...	" 1...	" ...	"
Liquid Measures, Gauger of...	" ..	"	" ...	" 1...	" ...	"
Petroleum, etc., Inspectors of,	" ..	"	" ...	" 1...	" ...	"
Upper Leather, Measurers of,	" ..	"	" ...	" 1...	" ...	"
Wood and Bark, Measurers of,	" ..	"	" ...	" 1...	" ...	"

[1] With the advice and consent of the Executive Council.
[2] Two inspectors in the Building Department are designated as the officers.

VARIOUS CITY, COUNTY AND STATE OFFICERS, DEPARTMENTS, COMMISSIONS, COURTS, ETC.

ART DEPARTMENT.

Office, 1001 City Hall Annex.

[Stat. 1898, Chap. 410; Rev. Ord. 1898, Chap. 4; C. C. Title IV., Chap. 11.]

OFFICIALS.

THOMAS ALLEN, *Chairman.*
JOHN T. COOLIDGE, JR., *Secretary.*

COMMISSIONERS.*

JOHN TEMPLEMAN COOLIDGE, JR., named by the Boston Art Club. Term ends in 1922.

ALEXANDER STEINERT, named by the Trustees of the Public Library. Term ends in 1921.

ALEXANDER WADSWORTH LONGFELLOW, named by the Boston Society of Architects. Term ends in 1920.

CHARLES D. MAGINNIS, named by the Massachusetts Institute of Technology. Term ends in 1919.

THOMAS ALLEN, named by Trustees of Museum of Fine Arts. Term ends in 1918.

The Art Department was established by Chapter 410 of the Acts of the Legislature of 1898. It is in charge of five commissioners, who are appointed by the Mayor. Each of the following-named bodies, namely, the Trustees of the Museum of Fine Arts, the Trustees of the Boston Public Library, the Trustees of the Massachusetts Institute of Technology, the Boston Art Club, and the Boston Society of Architects, submits a list of three persons to the Mayor; and the Mayor appoints one person as Art Commissioner from each of the lists so submitted. Whenever the term of a member of the Board expires, the Mayor appoints his successor from a list selected by the body which made the original selection, as aforesaid. The Board may appoint a secretary outside of its own membership, who serves without compensation.

No work of art can become the property of the City without the approval of the Art Department, which may also be requested by the Mayor or the City Council to pass upon the design of any municipal building, bridge, approach, lamp, ornamental gate or fence, or other structure to be erected upon land belonging to the City. Moreover, all contracts or orders for the execution of any painting, monument, statue,

* The Commissioners serve without compensation.

bust, bas-relief, or other sculpture for the City shall be made by said Board, acting by a majority of its members, subject to the approval of the Mayor.

BOARD OF APPEAL.

Office, 804 City Hall Annex, eighth floor.

[Stat. 1907, Chap. 550, §§ 6, 7; C. C., Title IV., Chap. 13, § 6; Stat. 1910, Chap. 631.]

OFFICIALS.

Carl Gerstein, *Chairman.*
Timothy Walsh, *Secretary.*

THE BOARD.

Walter S. Gerry. Term ends in 1921.
Charles S. Judkins. Term ends in 1920.
John F. Stevens. Term ends in 1919.
Timothy Walsh. Term ends in 1918.
Carl Gerstein. Term ends in 1917.

The Board consists of five members appointed by the Mayor in the following manner: One member from two candidates, one to be nominated by the Real Estate Exchange and Auction Board, and one by the Massachusetts Real Estate Exchange; one member from two candidates, one to be nominated by the Boston Society of Architects and one by the Boston Society of Civil Engineers; one member from two candidates, one to be nominated by the Master Builders' Association and one by the Contractors' and Builders' Association; one member from two candidates to be nominated by the Building Trades Council of the Boston Central Labor Union; and one member selected by the Mayor. The term of office is five years. Each member is paid ten dollars per day for actual service, but not more than one thousand dollars in any one year.

Any applicant for a permit from the Building Commissioner whose application has been refused may appeal therefrom within ninety days, and a person who has been ordered by the Commissioner to incur any expense may, within ten days after receiving such order, appeal to the Board of Appeal by giving notice in writing to the Commissioner. All cases of appeal are referred to this Board, which may, after a hearing, direct the Commissioner to issue his permit under such conditions, if any, as the Board may require, or to withhold the same. Any citizen of Boston may obtain the opinion of the Board as to the true construction of the language under which a decision of the Commissioner has been rendered. Permits to restore damage by fire can only be issued with the approval of the Board.

The Board may vary the provisions of the statute of 1907 in specific cases which appear to them not to have been contemplated thereby, or in cases where manifest injustice is done, but such decisions must be unanimous and not in conflict with the spirit of any provision of the statute.

Appeal may also be made to this Board from certain requirements of the Commissioner of Wires. (See Statutes 1907, Chap. 550, § 7.)

BOSTON AND CAMBRIDGE BRIDGES.

Office, City Hall Annex, fifth floor.

[Stat. 1870, Chaps. 300, 302; Stat. 1898, Chap. 467, § 14; Ord. 1906, Chap. 1; C. C., Chap. 35, §§ 2, 4, and 5; Stat. 1912, Chap. 92.]

EDWARD F. MURPHY, *Commissioner for Boston.*
FRANCIS J. SMITH, *Commissioner for Cambridge.*

This Commission was established by statute in 1870, to have charge of the maintenance of the West Boston, Canal or Craigie's, and the Prison Point bridges. (Statutes of 1870, Chaps. 300, 302.) In 1892 the Harvard bridge was placed in their charge. (Statutes of 1882, Chap. 155.) The powers of the Commission were greatly enlarged by Statutes of 1898, Chapter 467, Section 14. This Act places all bridges and draws between the two cities in their charge, to support, manage and keep in repair, and to authorize exclusively the placing of poles, wires and other structures upon them. The expense of maintenance is borne equally by the City of Boston and the City of Cambridge. The two Commissioners are appointed by the Mayors of Boston and Cambridge respectively. The Commissioner for Boston, who serves without pay, is the Commissioner of Public Works.

BRIDGES IN CHARGE OF THE COMMISSIONERS.[1]

Anderson Bridge, from Brighton to Cambridge.
[3] Brookline street, from Brighton to Cambridge.
[2] Cambridge, from Boston to Cambridge.
[3] Cambridge street-River street, from Brighton to Cambridge.
Harvard, from Boston to Cambridge.
Prison Point, from Charlestown to Cambridge.
[3] Western avenue, from Brighton to Cambridge.

BOSTON FINANCE COMMISSION.

Office, 410–416 Tremont Building.

[Stat. 1909, Chap. 486, §§ 17–21.]

OFFICIALS.

JOHN R. MURPHY, *Chairman.* Salary, $5,000.
GUY C. EMERSON, *Consulting Engineer.* Salary, $5,000.
JOHN C. L. DOWLING, *Junior Counsel and Acting Secretary.* Salary, $3,200.

---

[1] For other bridges, see Park and Recreation Department and Bridge and Ferry Division of Public Works Department.

[2] Placed in charge of the Commission December 21, 1907.

[3] Placed in charge of the Commission July, 1898, under Chapter 467 of the Acts of 1898. All of the bridges named in this list are over navigable waters.

COMMISSIONERS.

John F. Moors. Term expires in 1921.
James M. Morrison. Term expires in 1920.
John R. Murphy. Term expires in 1919.
James P. Magenis. Term expires in 1918.
Charles L. Carr. Term expires in 1917.

The Finance Commission is constituted under the Amended Charter. (Chapter 486, Acts of 1909.) It consists of five commissioners appointed by the Governor and confirmed by the Executive Council, the term of each being five years. The chairman of the Commission is named by the Governor. The members of the Commission, other than the chairman, serve without pay.

It is the duty of the Commission to investigate, at its discretion, all matters relating to appropriations, loans, expenditures, accounts and methods of administration affecting the City of Boston or the County of Suffolk, or any of their departments, and to report upon its investigations from time to time to the Mayor, the City Council, the Governor, or the General Court.

The Commission is required to make an anunal report, in January, to the General Court. It is also the duty of the Commission to report to the Mayor, the City Auditor or the City Treasurer as to the validity or proper amount of any doubtful pay-roll, bill or claim referred to it by them.

The Commission has all the powers and duties conferred by Chapter 562, Acts of 1908, upon the former Finance Commission, including the power to summon witnesses and secure papers. The term of the former Finance Commission, which expired by limitation on December 31, 1908, was extended till February 1, 1909. The present Commission qualified on June 24, 1909.

BOSTON TRANSIT COMMISSION.

Office, 15 Beacon street, eighth floor.

[Stat. 1894, Chap. 548; Stat. 1899, Chap. 375; Stat. 1902, Chap. 534; Stat. 1906, Chap. 213; Stat. 1909, Chap. 455; Stat. 1911, Chaps. 623 and 741; Stat. 1913, Chaps. 667, 775; Stat. 1915, Chaps. 87, 130, 376 (Spec.); Stat. 1916, Chap. 342 (Spec.); Stat. 1917, Chaps. 335 and 368 (Spec.).]

OFFICIALS.

George F. Swain, *Chairman.*
B. Leighton Beal, *Secretary.* Salary, $3,500.
Edmund S. Davis, *Chief Engineer.* Salary, $6,000.

COMMISSIONERS.

Horace G. Allen, David A. Ellis. Appointed by the Governor. George F. Swain, Josiah Quincy, James B. Noyes. Appointed by the Mayor. Salary, $5,000 each. Terms expire July 1, 1918.

The Commissioners were originally appointed for the term of five years from the first of July, 1894. By Stat. 1899, Chap. 375, the term was extended to July 1, 1902. By Stat. 1902, Chap. 534, accepted by the

voters of Boston at the Municipal Election of 1902, the term of the Commission was further extended to July 1, 1906. By Stat. 1906, Chap. 213, the term of the Commission was further extended to July 1, 1909; by Stat. 1909, Chap. 455, to July 1, 1911; by Stat. 1911, Chap. 623, to July 1, 1914; by Stat. 1914, Chap. 644, to July 1, 1917, and by Stat. 1917, Chap. 368 (Special), to July 1, 1918.

The Commission had charge of the construction of the Tremont street subway, opened September 1, 1897 (costing $4,416,000 including alterations), of the Charlestown bridge (costing $1,570,198), of the tunnel to East Boston, opened December 30, 1904 (costing $3,309,000), and the Washington street tunnel. This two-track tunnel, which is used for elevated railway trains exclusively, was opened for traffic on November 30, 1908. It is 1.16 miles long and cost $8,496,700, of which the land damages amounted to $2,850,000.

The Commission began constructing in September, 1909, under the provisions of Chapter 520, Acts of 1906, a tunnel under Beacon Hill from the new Cambridge bridge to the Park street station of the Tremont street subway, as a connection with the Cambridge Main street subway built by the Boston Elevated Railway. This two-track subway for train service, called Cambridge Connection (length 2,486 feet), and costing $1,465,000 was opened for traffic March 23, 1912.

By Chapter 741, Acts of 1911, the Commission was further charged with the construction of the East Boston Tunnel Extension (about 2,300 feet in length), to connect Court street and Scollay square with Bowdoin square and Cambridge street. This two-track subway for surface cars was opened for traffic on March 18, 1916, its cost being $2,450,000. The same legislation provided for the Boylston street subway (about 1.9 miles in length, substituted for the Riverbank subway), and the Dorchester tunnel for train service (length about 2.27 miles), to connect with the Cambridge route at Park street station and extend under Winter and Summer streets to South Station, thence to Andrew square, Dorchester. The Boylston street subway (for surface cars only), extending from Tremont street subway near Park square to Commonwealth avenue near Kenmore street, was opened for traffic October 3, 1914, and the total expenditure therefor, to February 1, 1917, was $4,995,000. That part of the Dorchester tunnel between Park street station and South Station was opened to public use on December 4, 1916. The loans issued for Dorchester tunnel construction up to February 1, 1917, amounted to $8,650,000. Total approximate cost of subways and tunnels, $34,000,000, all payable ultimately from revenue.

COUNTY OF SUFFOLK.

County Commissioners for the County of Suffolk.— The City Council of Boston.

County Auditor.— J. Alfred Mitchell. Salary, $800.

County Treasurer.— Charles H. Slattery. Salary, $800.

DISTRICT ATTORNEY.

Room 218, Court House.

[R. L., Chap. 7, §§ 12, 13; Stat. 1910, Chap. 439.]

District Attorney.— Joseph C. Pelletier. Salary, $7,000. Elected by the people, November 7, 1916, for term of three years ending 1920.

Assistant.— Abraham C. Webber. Salary, $3,800.

Assistant.— Daniel V. McIsaac. Salary, $3,800.

Assistant.— Daniel J. Gallagher. Salary, $3,800.

Deputy Assistant.— Henry P. Fielding. Salary, $2,500.

Deputy Assistant.— Ralph H. Hallett. Salary, $2,500.

LAND COURT.

Room 408, Court House.

[R. L., Chap. 128; Chap. 448, Acts of 1904.]

Judge.— Charles Thornton Davis. Salary, $8,000. Appointed by the Governor.

Associate Judge.— Joseph J. Corbett. Salary, $8,000. Appointed by the Governor.

Recorder.— Clarence C. Smith. Salary, $4,500. Appointed by the Governor for a term of five years, expiring in 1918.

INDEX COMMISSIONERS.

[R. L., Chap. 22, § 31; Chap. 422, Acts of 1902.]

Commissioners.— Babson S. Ladd, term ends in 1920. Henry W. Bragg, term ends in 1919. Alfred Hemenway, term ends in 1918.

Clerk.— Charles A. Drew.

Appointed in March, one each year, by a majority of the Justices of the Superior Court for the County of Suffolk for a term of three years, beginning April 1, and serve without pay.

REGISTER OF DEEDS.

[R. L., Chap. 22; Stat. 1895, Chap. 493; Stat. 1904, Chap. 452.]

Register of Deeds.— W. T. A. Fitzgerald. Salary, $5,000. Elected by the people in 1916 for five years, from January, 1917. The Register is *ex officio* Assistant Recorder of the Land Court.

First Assistant Register.— Stephen A. Jennings. Salary, $3,000. Appointed by the Register.

Second Assistant Register.— John W. Johnson. Salary, $2,500. Appointed by the Register.

SHERIFF AND DEPUTY SHERIFFS.

[R. L., Chap. 23.]

Sheriff.— John A. Keliher, appointed by the Governor in place of John Quinn, Jr., deceased. Term ends in 1919. Salary, $3,000; as Jailer he receives $1,000 additional.

NOTE.— The District Attorney appoints, and may remove at discretion, three assistants and two deputy assistants. All are paid by the State.

Deputy Sheriffs for Service of Writs.— Jeremiah G. Fennessey, Joseph P. Silsby, Daniel A. Whelton, Cornelius A. Reardon, Henry G. Gallagher.

Deputy Sheriffs for Court Duty.— William J. Leonard, *Chief Deputy Sheriff.* Salary, $2,000.

William Burns, William W. Campbell, Daniel A. Cronin,* Caleb D. Dunham, James A. Hussey, William A. McDevitt, Thomas A. Murray, Francis H. Wall, Richard J. Murray, Robert Herter, Peter McCann, Oscar L. Strout, William J. Nawn, Willard W. Hibbard, Andrew J. Crotty, Frank C. Pierce. Salary, $1,700 each.

All debts and expenses of the County of Suffolk are borne by the City of Boston, unless otherwise specified.

Court Officers and Assistants.

Offices in Court House, Pemberton square, except as otherwise specified.

SUPREME JUDICIAL COURT.

Clerk for the Commonwealth.— Clarence H. Cooper. Salary, $3,000, paid by the Commonwealth. Appointed by the Court.

Clerk for the County of Suffolk.— John F. Cronin. Salary, $5,000 from the County and $1,500 from the Commonwealth. Elected by the people in 1916, term ending in January, 1922.

Assistant Clerk.— John H. Flynn. Salary, $3,000 from County and $500 from the Commonwealth.

Reporter of Decisions.— Henry W. Swift. Salary, $4,000.

Messenger of Court.— Robert Herter.†

SUPERIOR COURT FOR CIVIL BUSINESS.

Clerk.— Francis A. Campbell. Salary, $6,000. Elected by the people in 1916 for five years, from January, 1917.

Assistant Clerks.— William Gilchrist,‡ George E. Kimball,‡ Allen H. Bearse, Stephen Thacher, Guy H. Holliday, Flourence J. Mahoney, Charles J. Hart, Francis P. Ewing, H. R. W. Browne, Edmund S. Phinney, James F. McDermott.

Assistant Clerk in Equity.— Henry E. Bellew. Salary, $4,500 from County and $500 from the Commonwealth.

Stenographers.— Frank H. Burt, Fred W. Card, Florence Burbank, Alice E. Brett, William N. Todd, Lucius W. Richardson, Wells H. Johnson, John P. Foley, Nellie M. Wood, M. Louise Jackson. Appointed by the Court, with a salary of $2,500 each.

Messenger of Court.— Charles F. Dolan. Salary, $2,000.

---

* Salary, $2,000. † Salary, $2,000 ($400 from State).
‡ Salary, $3,000 each; the others receive $2,800 each.

SUPERIOR COURT FOR CRIMINAL BUSINESS.

[R. L., Chap. 11, § 318; Chap. 165, § 34.]

Clerk.— John P. Manning. Salary, $6,000. Elected by the people in 1916 for five years, from January, 1917.

Assistant Clerks.— John R. Campbell. Salary, $3,000. Julian Seriack. Salary, $3,000.

Stenographers.— John H. Farley, Charles H. Robbins. Salary, $2,500 each.

COURT OF PROBATE AND INSOLVENCY.

[R. L., Chap. 11, § 319; Chap. 164, § 2; Stat. 1904, Chap. 455; Stat. 1912, Chap. 585.]

Judge.— Robert Grant. Salary, $7,000.

Judge.— Elijah George. Salary, $7,000.

Register.— Arthur W. Dolan. Salary, $5,000.

First Assistant Register.— John R. Nichols. Salary. $3,000.

Second Assistant Register.— Clara L. Power. Salary, $3,000.

The Judges of Probate are appointed by the Governor. They are paid by the Commonwealth. The Register was elected by the people in 1913 for five years, from January, 1914.

MUNICIPAL COURT OF BOSTON.

[R. L., Chap. 160; Stat. 1911, Chap. 231; Stat. 1912, Chaps. 648, 649, 660, 672; Stat. 1913, Chaps. 430, 716, 748; Stat. 1914, Chaps. 35, 409; Stat. 1915, Chap. 166 General; Stat. 1916, Chaps. 69, 71, 109, 195, 261, 263 General; Stat. 1917, Chaps. 262, 330 General.]

[The Judicial District comprises the territory bounded as follows, viz.: Beginning at the intersection of Massachusetts avenue with the Charles river; thence by said Massachusetts avenue, the Providence Division of the New York, New Haven & Hartford Railroad, Camden, Washington, East Lenox, Fellows, Northampton and Albany streets, Massachusetts avenue, the Roxbury canal, East Brookline street extended, the New York, New Haven & Hartford Railroad, the water line of South Boston, Bristol street extended and the water line of the City Proper, to the point of beginning. Jurisdiction within districts (Acts of 1876, Chap. 240), and throughout the City (Acts of 1877, Chap. 187).]

Chief Justice.— Wilfred Bolster. Salary, $5,500.

Associate Justices.— John H. Burke, George L. Wentworth, James P. Parmenter, William Sullivan, Michael J. Murray, John Duff, Michael J. Creed, Thomas H. Dowd. Salary, $5,000 each.

All judges appointed by the Governor, subject to confirmation by the Executive Council.

[Stat. 1887, Chap. 163; Stat. 1899, Chap. 313; Stat. 1913, Chap. 289.]

Special Justices.— John A. Bennett, Abraham K. Cohen, John G. Brackett, Joseph A. Sheehan. Compensation $15 each per day for actual service.

Messenger of Court.— Thomas J. Gorman. Salary, $1,800.

Terms of the Court.

For Civil Business.— Every Saturday at 9 A. M., for trial of civil causes not exceeding $2,000.

Clerk.— William F. Donovan. Salary, $4,000. Appointed by the Governor.

Assistant Clerks.— Warren C. Travis. Salary, $2,700. Clesson S. Curtice,[1] Volney D. Caldwell,[2] Michael F. Hart,[2] Arthur W. Ashenden,[3] Frederick A. Finnegan,[3] James F. Tobin.[3]

For Criminal Business.— Every day in the week (Sundays and legal holidays excepted) at 9 A.M., for the trial of criminal causes.

Clerk.— Edward J. Lord. Salary, $4,000. Appointed by the Governor.

Assistant Clerks.— Sidney P. Brown. Salary, $2,700. John F. Barry,[1] Harvey B. Hudson,[2] Henry R. Blackmer,[2] Richard J. Lord,[3] Charles T. Willock,[3] James G. Milward.[3] Appointed by the Clerk of the Court with the approval of the Justices.

MUNICIPAL COURT, BRIGHTON DISTRICT.

Cambridge street, corner of Henshaw street.

[Jurisdiction, Wards 25 and 26.]

Justice.— Thomas H. Connelly. Salary, $2,000.

Special Justices.— Robert W. Frost and Harry C. Fabyan. Compensation, $6.58 each.*

Clerk.— Daniel F. Cunningham. Salary, $1,500. Appointed by the Governor. The Court sits for the transaction of *criminal* business every week day, except holidays, beginning at 9 A. M.

For the return and entry of *civil* actions, every Saturday at 9 A. M.

For trial of *civil* actions, every Wednesday at 9 A.M.

MUNICIPAL COURT, CHARLESTOWN DISTRICT.

New Municipal Building, City Square.

[Jurisdiction, Wards 3 and 4.]

Justice.— Charles S. Sullivan. Salary, $3,200.

Special Justices.— Willis W. Stover and Joseph E. Donovan Compensation, $10.53 each.*

Clerk.— Mark E. Smith. Salary, $2,400. Appointed by the Governor.

Assistant Clerk.— James J. Mellen, Jr. Salary, $1,400.

Second Assistant Clerk.— Thomas F. Fitzpatrick. Salary, $1,200.

The Court sits for the transaction of *criminal* business every week day except holidays, at 9 A.M.

For the return and entry of *civil* actions, except ejectment cases, every Saturday from 9 A.M. until 12 M.; ejectment cases 9 A.M. until 10 A.M. on Saturdays.

For the trial of *civil* actions, except ejectment and poor debtor cases, every Thursday at 9 A.M.; ejectment cases, Mondays at 9 A.M.; poor debtor cases, Wednesdays at 9 A.M.

---

[1] Salary, $2,200; [2] Salary, $2,000; [3] Salary, $1,700;

* Per diem for actual service.

MUNICIPAL COURT, DORCHESTER DISTRICT.

Adams street, corner of Arcadia street.

[Jurisdiction comprises the territory bounded as follows, viz.: Beginning at the intersection of the private way known as Carleton street with the harbor line; thence by said Carleton street, Mt. Vernon and Boston streets, Columbia road and Quincy street, Blue Hill avenue, Harvard street, Oakland street, Randolph road, Burmah street, the boundary lines between Boston and Milton and Quincy, and the harbor line to the point of beginning.]

Justice.— Joseph R. Churchill. Salary, $3,500.

Special Justices.— Michael H. Sullivan and William F. Merritt. Compensation, $11.51 each.*

Clerk.— Frank J. Tuttle. Salary, $2,625. Appointed by the Governor.

Assistant Clerk.— Frederick E. Simmons. Salary, $1,400.

The Court sits for the transaction of *criminal* business every week day at 9 A.M.

For *civil* business, Saturdays at 9.30 A.M., except from July 1 to September 15.

EAST BOSTON DISTRICT COURT.

Court House, corner of Meridian and Paris streets, East Boston.

[Jurisdiction, Wards 1 and 2, Boston, and Town of Winthrop.]

Justice.— Joseph H. Barnes. Salary, $3,000.

Special Justices.— Charles J. Brown and Joseph J. Murley. Compensation, $9.87 each.*

Clerk.— William C. Maguire. Salary, $2,250. Appointed by the Governor.

Assistant Clerk.— Henry P. Moltedo. Salary, $1,200.

Second Assistant Clerk.— Thomas C. Carr. Salary, $1,000.

The Court sits for the transaction of *criminal* business every week day, except legal holidays, commencing at 9 A.M.

For the return and entry of *civil* actions, every Saturday at 9 A.M. (See Stat. 1886, Chap. 15.)

MUNICIPAL COURT, ROXBURY DISTRICT.

Court House, Roxbury street.

[Jurisdiction comprises the territory bounded as follows, viz.: Beginning at the intersection of Massachusetts avenue with the Charles river; thence by said Massachusetts avenue, the Providence Division of the New York, New Haven & Hartford Railroad, Camden, Washington, East Lenox, Fellows, Northampton and Albany streets, Massachusetts avenue, the Roxbury canal, East Brookline street extended, the Midland Division of the New York, New Haven & Hartford Railroad, Willow court extended, Willow court, Boston street, Columbia road, Quincy street, Blue Hill avenue, Seaver street, Columbus avenue, Washington, Dimock, Amory, Centre and Perkins streets, that portion of Leverett park which was formerly Chestnut street, the boundary line between Boston and Brookline, Ashby street and the Charles river, to the point of beginning.]

Justice.— Albert F. Hayden. Salary, $4,500.

Special Justices.— Joseph N. Palmer and Timothy J. Ahern. Compensation, $14.80 each.*

---

* Per diem for actual service.

Clerk.— Maurice J. O'Connell. Salary, $3,375. Appointed by the Governor.

First Assistant Clerk.— Fred E. Cruff. Salary, $2,000.

Second Assistant Clerk.— Henry F. Ryder. Salary, $1,500.

The Court sits for the transaction of *criminal* business every week day, except legal holidays, commencing at 9 A.M.

For the return and entry of *civil* actions, every Saturday at 10 A.M.

For the trial of *civil* actions, every Tuesday at 9.30 A.M.

MUNICIPAL COURT, SOUTH BOSTON DISTRICT.

New Municipal Building, East Broadway.

[Jurisdiction comprises the territory bounded as follows, viz.: Beginning where the private way known as Carleton street intersects the water line in Boston harbor; thence by said Carleton street, Mt. Vernon street, Willow court, Willow court extended, the Midland Division of the New York, New Haven & Hartford Railroad, the shore line of the South Bay, Fort Point channel and Boston harbor, to the point of beginning.]

Justice.— Edward L. Logan. Salary, $3,200.

Special Justices.— Josiah S. Dean, William J. Day. Compensation, $10.53 each.*

Clerk.— Adrian B. Smith. Salary, $2,400. Appointed by the Governor.

Assistant Clerk.— Harry W. Park. Salary, $1,500.

The Court sits for the transaction of *criminal* business every week day, except legal holidays, commencing at 9 A.M.

For the return and entry of *civil* actions, every Saturday, from 9 A.M. until 12 M.

For the trial of *civil* actions, every Tuesday at 10 A.M.

MUNICIPAL COURT, WEST ROXBURY DISTRICT.

Seaverns avenue, Jamaica Plain.

[Jurisdiction comprises the territory bounded as follows, viz.: Beginning at the boundary line between Boston and Brookline at Leverett park, formerly known as Chestnut street; thence by said Leverett park, Perkins, Centre, Amory, Dimock and Washington streets, Columbus avenue, Seaver street, Blue Hill avenue, Harvard street, Oakland street, Randolph road, Burmah street and the boundary lines between Boston and Dedham, Needham, Newton and Brookline, to the point of beginning.]

Justice.— John Perrins, Jr. Salary, $3,000.

Special Justices.— Henry Austin and J. Albert Brackett. Compensation, $9.87 each.*

Clerk.— Edward W. Brewer. Salary, $2,250. Appointed by the Governor.

The Court sits for the transaction of *criminal* business every week day, except legal holidays, commencing at 9 A.M.

For the return and entry of *civil* business, except ejectment, every Saturday, 9 A.M. until 12 M.; ejectment before 10 A.M. Saturdays.

For the trial of *civil* actions, every Wednesday at 10 A.M.

---

* Per diem for actual service.

BOSTON JUVENILE COURT.

Room 127, Court House.

[Chap. 334, Acts of 1903; Chap. 489, Acts of 1906.]

Justice.— Frederick P. Cabot. Salary, $3,000.

Special Justices.— Frank Leveroni, Philip Rubenstein. Compensation, $9.87 each.*

Clerk.— Charles W. M. Williams. Salary, $1,500.

Chapter 489 of the Acts of 1906, establishing a court to be known as the Boston Juvenile Court for the "Care, Custody and Discipline of Juvenile Offenders," provides for the transfer to said court of the jurisdictions, authority and powers hitherto vested in the Municipal Court of Boston, under Chapter 334 of the Acts of 1903. The act took effect September 1, 1906.

The Justice, Special Justices and Clerk of this Court are appointed by the Governor. The Justice of the court is empowered to appoint two probation officers, and so many assistant probation officers as he may deem necessary.

PROBATION OFFICERS.

[Stat. 1891, Chap. 356; Stat. 1892, Chaps. 242, 276; Stat. 1897, Chap. 266; Stat. 1910, Chap. 332; Stat. 1913, Chap. 612; Stat. 1914, Chap. 491.]

These officers are appointed by the judges of the respective criminal courts to ascertain all facts relating to the offenders brought before the courts. In the performance of their official duties they have all the powers of police officers.

BOSTON MUNICIPAL COURT.

Chief Probation Officer.— Albert J. Sargent. Salary, $4,000

Medical Director.— Victor V. Anderson, M. D. Salary, $3,000.

Assistant Probation Officers.— Francis A. Dudley,[1] Albert J. Fowles, D. Joseph Linehan, Joseph A. McManus, Frank L. Warren, James F. Wilkinson, Frank E. Hawkes, James H. Knight, Eugene J. Callanan, Edward F. Coughlin, Arthur A. Wordell, Charles H. Stearns, Robert E. McGuire, William J. Joyce, William A. Maloney. Salary, $2,000 each unless otherwise indicated. Also the following women: Mary L. Brinn,[5] Elizabeth A. Lee,[7] Margaret H. Markham,[7] Alfretta P. McClure,[7] Theresa C. Dowling,[7] Ethel Wood,[7] Annie M. Kennedy,[7] Mary A. Thumith,[7] Eleanor F. Holland,[7] Bessie G. Kaufman.[7]

JUVENILE COURT.— John B. O'Hare,[3] Roy M. Cushman,[4] May A. Burke,[9] Jane E. Stone.[9]

BRANCH MUNICIPAL COURTS AND EAST BOSTON DISTRICT COURT.

Brighton.— Edward J. Drummond.[8] *Charlestown.*— James D. Coady,[3] John P. Foley,[7] Edward E. Moore,[7] (for children). *Dorchester.*— Reginald

* Per diem for actual service.

[1] Salary, $2,200; [2] Salary, $2,100; [3] Salary, $2,000; [4] Salary, $1,800; [5] Salary, $1,700; [6] Salary, $1,600; [7] Salary, $1,500; [8] Salary, $1,400; [9] Salary, $1,200.

H. Mair.[4] *East Boston.*— Dennis J. Kelleher,[3] Frederick L. O'Brien.[7] *Roxbury.*— Joseph H. Keen,[1] Ulysses G. Varney,[3] Edward A. Fallon[3] (for children), Matthew M. Leary,[4] Mrs. Celia S. Lappen.[5] *South Boston.*— Clayton H. Parmelee,[3] Ellen McGurty,[7] James F. Gleason.[9] *West Roxbury.*— Frank B. Skelton,[5] Arthur R. Towle.[7]

SUPERIOR COURT.

Chief Probation Officer.— Allison G. Catheron. Salary, $3,500.

James F. Wise,[a] Charles M. Warren,[1] John J. Barter,[1] Alice M. Power,[2] Kate M. Reilly,[4] Frances McCormick,[4] Mary A. Robinson.[10]

JUSTICES OF THE PEACE.

DESIGNATED TO SOLEMNIZE MARRIAGES.

[R. L., Chap. 151, § 31; Stat. 1899, Chap. 387.]

By the above-stated Statute of 1899, the Governor has power to designate persons as Justices of the Peace who may solemnize marriages in Massachusetts. The following-named persons have been designated to act as such in the City of Boston and, according to the records of the Secretary of the Commonwealth, their commissions expire on the dates stated:

Name and Residence (or Office).	Commission Expires.
Anderson, J. Alfred, 209 Washington street	Dec. 20, 1923.
Andrews, John E., 2343 Washington street	Jan. 25, 1918.
Arzillo, Carlo F., 151 Richmond street	Feb. 12, 1920.
Ballou, Henry A., 14 Park square	Dec. 20, 1918.
Barrett, Alonzo H., 107 Warren avenue	Nov. 11, 1921.
Bates, Benjamin G., 24 Worthington street, Roxbury	July 30, 1920.
Bearak, Joseph, 43 Tremont street, Room 210	March 22, 1923.
Belt, Herbert F., 15 Court square, Room 45	March 25, 1922.
Berg, Isaac, 1176 Columbus avenue, Roxbury	Jan. 29, 1920.
Binns, Walter H., 963 Tremont street	Feb. 28, 1919.
Bloch, Nathan, 74 Kingsdale street, Dorchester	Aug. 15, 1918.
Borofsky, Samuel H., 201 Barristers' Hall	Sept. 25, 1919.
Broadbent, Joel, 35 Waltham street	Dec. 20, 1918.
Brody, Marcus L., 382 Geneva avenue, Dorchester	Dec. 23, 1921.

[a] Salary, $2,500; [1] Salary $2,200; [2] Salary, $2,100; [3] Salary, $2,000; [4] Salary, $1,800; [5] Salary, $1,700; [6] Salary, $1,600; [7] Salary, $1,500; [8] Salary, $1,400; [9] Salary, $1,200; [10] Salary, $1,000.

Name and Residence (or Office).	Commission Expires.
Burns, James A., 1088 Saratoga street, East Boston	Jan. 17, 1919.
Cahalan, Joseph A., 2 Harvard avenue, Dorchester	May 17, 1923.
Campbell, John A., 55 Monmouth street, East Boston	Aug. 6, 1921.
Canavan, William J., 46 Cooper street	March 18, 1922.
Cangiano, Michael, 215 North street	Jan. 31, 1919.
Card, Horatio S., 491 Massachusetts avenue	Sept. 16, 1921.
Carleton, Willard F., 9 Allston street	May 22, 1919.
Carter, James T., 73 Tremont street	March 14, 1924.
Caverly, Harold, 18 Tremont street	Dec. 8, 1922.
Clifford, Andrew B., 60 Bartlett street, Roxbury	May 3, 1923.
Connolly, Thomas G., 40 Court street	Nov. 24, 1922.
Cook, Alonzo B., 294 Washington street	Jan. 12, 1918.
Corey, Albert, 44 Cortes street	Aug. 28, 1919.
Corner, William, 14 Elm Hill park, Roxbury	Oct. 14, 1921.
Douglas, George A., 6 Beacon street	June 5, 1919.
Dubinsky, Harry H., 15 Decatur street	March 5, 1920
Elliot, Oliver C., 17 Davis street	May 16, 1924.
Emerson, Freeman O., 407 Huntington avenue	Oct. 1, 1920.
Farmer, Harry W., 52 Waltham street	March 22, 1923.
Fernandez, William L., 364 Park street, Dorchester	Nov. 11, 1921.
Ferreira, Joseph E., 1 Pelham street	June 4, 1920.
Fletcher, H. T., 2 Bulfinch street	Sept. 24, 1920.
Forknall, Reuben, 6 Beacon street	Oct. 13, 1917.
Franceschini, Augusto, 76 Devonshire street	June 5, 1919.
Fraser, James, 39 Court street	Oct. 26, 1917.
Frederickson, Peter A., 1 Sterling street, Roxbury	Nov. 30, 1917.
Friedstein, Jacob, 81 Fowler street, Dorchester	Dec. 31, 1920.
Frisbee, Ivory F., 672 Tremont street	Oct. 3, 1919.
Fuller, Joseph R., 64 Mascot street, Dorchester	Dec. 17, 1920.
Gallo, Antonio, 17 Hosmer street, Mattapan	March 10, 1922.
George, Frank L., 1179 River street, Hyde Park	Feb. 23, 1918.
Gifford, Adam, Salvation Army, 8 East Brookline street	July 6, 1922.
Green, George W., 28 School street	Aug. 2, 1918.
Grimes, Robert A., 627 East Third street, South Boston	July 29, 1921.
Guppy, Herbert H., 11 Westminster street, Roxbury	Jan. 11, 1924.

Name and Residence (or Office).	Commission Expires.
Hale, Charles F., 107 Pemberton Building	April 30, 1920.
Hayes, Otis H., 60 State street	Jan. 24, 1919.
Hayler, Harry, 7 Richfield street, Dorchester	Oct. 5, 1917.
Herter, Robert, 15 Catawba street, Roxbury	Jan. 21, 1921.
Hill, Johnson W., 313 Columbus avenue	Jan. 3, 1919.
Hirsh, William, 294 Washington street	Nov. 8, 1918.
Hoffman, Frank N., 1841 Columbus avenue, Roxbury	Feb. 15, 1918.
Hourin, Christopher D. A., 1577 Columbus avenue, Roxbury	July 30, 1919.
Jordan, Horace A., 95 Washington street, Brighton	Jan. 4, 1918.
Kaufman, Charles, 126 State street	March 22, 1923.
Keegan, Stephen F., 18 Tremont street	June 10, 1921.
King, Thomas H., 81 Roxbury street	Nov. 11, 1921.
Langone, Michael A., 100 Endicott street	June 3, 1921.
Latrobe, James F., 593 Tremont street	Sept. 20, 1923.
Litcofsky, Jacob, 16 Oswego street	Sept. 9, 1923.
Longarini, Antonio, 43½ Charter street	Nov. 10, 1922.
Maffei, Salvatore, 24 Chelsea street, East Boston	June 13, 1924.
Manks, Herbert M., 95 King street, Dorchester	Feb. 23, 1923.
Manoogian, Karekin E., 22 Dore street	Nov. 22, 1923.
MacLellan, George P., 288 Roxbury street	March 29, 1923.
McCance, Alexander, 1328 Washington street	Feb. 21, 1924.
McLeish, Robert M., 394 K street	March 19, 1920.
Moore, Charles H., 8 Myrtle street	April 30, 1920.
Mullen, Bernard M., 158 Bennington street, East Boston	April 24, 1919.
Newman, Max H., 24 Davis street	March 7, 1924.
Nicholson, Alexander, 7 Church place, Roxbury	July 6, 1922.
Noyes, John H. L., 1119 Saratoga street, East Boston	Nov. 3, 1922.
Palladino, Hector, 1102 Bennington street, East Boston	Nov. 3, 1922.
Parker, Leonard W., 255B Shawmut avenue	Nov. 9, 1923.
Patrick, Thomas W., 699 Washington street	Nov. 11, 1921.
Pelletier, John B., 146 Charles street	March 3, 1922.
Pennini, Lewis, 27 Broadway	Oct. 2, 1919.
Peters, Matthew J., 623 East Fifth street, South Boston	Aug. 17, 1917.
Powell, Benjamin F., 30 Pemberton square	Feb. 23, 1918.
Propper, Albert H., 40 Court street	April 1, 1921.

Name and Residence (or Office).	Commission Expires.
Ragozzino, Arthur, 294 Hanover street	Jan. 21, 1921.
Reimer, Arthur E., 20 Granada avenue, Roslindale	March 5, 1920.
Roberts, Frank L., 156 State street, Room 25	March 29, 1918.
Robinson, Nathaniel G., 21 Mt. Pleasant avenue, Roxbury	Feb. 15, 1918.
Robinson, Robert, 43 Tremont street	Sept. 21, 1917.
Romano, Saverio R., 220 Hanover street	Jan. 20, 1922.
Rose, John W., 32 Woodville street, Roxbury	Jan. 3, 1924.
Rosenband, Adolph, 15 Lyman street	Oct. 14, 1921.
Rowley, Clarence W., 294 Washington street	Sept. 3, 1920.
Sahlitz, Rudolf, 2 Romar terrace, Roxbury	May 5, 1922.
Saklad, Elias, 28 Fayston street, Roxbury	April 11, 1918.
Saklad, Joshua B., 28 Fayston street, Roxbury	Jan. 20, 1922.
Schaub, Harry M., 11 Chambers street	Dec. 6. 1918.
Schriftgiesser, Emil S., 49 Mozart street, Jamaica Plain	July 30, 1919.
Shenberg, Hyman, 27 Greenock street, Dorchester	April 12, 1918.
Sheppard, Joseph, Salvation Army, 8 East Brookline street	Jan. 28, 1921.
Sherman, John W., 60 Pemberton square	June 16, 1923.
Silton, Morris I., 55 Devon street, Roxbury	Nov. 19, 1920.
Silvano, Filippo, 218 Havre street, East Boston	Oct. 13, 1922.
Spitz, Henry B., 48 Summer street	Dec. 23, 1921.
Susan, Abraham, 142 Trenton street, East Boston	Oct. 16, 1919.
Tay, Herman S., 16 Fowler street, Dorchester	April 5, 1922.
Van Dam, Henry, 79 Devon street, Roxbury	Nov. 15, 1918.
Vasil, Roman J., 11 Grenada avenue, Roslindale	Oct. 20, 1922.
Whidden, Edward E., 54 Bailey street, Dorchester	Nov. 12, 1920.
Wright, Curtis J., 125 Dartmouth street	March 15, 1918.
Yennaco Frank, 32 Liverpool street, East Boston	Sept. 27, 1918.
Young, George M., 1098 Washington street	March 15, 1918.
Zottoli, Frank M., 240 Hanover street	Sept. 17, 1920.

LICENSING BOARD.

Office, 1 Beacon Street, Eighth Floor.

[Stat. 1906, Chap. 291; Stat, 1907, Chap. 214; Stat. 1909, Chap. 423; C. C. Chap. 55; Stat. 1910, Chaps. 383 and 476; Stat. 1911, Chap. 83; Stat. 1913, Chaps. 451, 715; Stat. 1915, Chap. 313.]

OFFICIALS.

FLETCHER RANNEY, *Chairman.*
LOUIS EPPLE, *Secretary.* Salary, $3,000.

THE BOARD.

WILLIAM M. PREST. Term ends in 1922. Salary, $3,500.
FLETCHER RANNEY. Term ends in 1920. Salary, $4,000.
JOSIAH S. DEAN. Term ends in 1918. Salary, $3,500.

The Licensing Board for the City of Boston was established by Chapter 291 of the Acts of 1906. It consists of three members, appointed by the Governor, with the advice and consent of the Council. The members must be citizens of Boston who have resided in the City for at least two years preceding the date of their appointment. The two principal political parties must be represented and the term of the members is fixed at six years; after the first appointments, one member retiring every two years. The Board was created to exercise all the powers and perform all the duties conferred or imposed upon the Board of Police of the City of Boston by Sections 10 to 90 (both inclusive) of Chapter 100 of the Revised Laws and Amendments thereof, relative to intoxicating liquors; and by Chapter 102 of the Revised Laws and Amendments thereof, relative to innholders and common victuallers. Chapter 423, Acts of 1909, relates to licensing the sale of ice cream, fruit, soda water and confectionery on Sunday.

The Board also exercises all the powers and performs all the duties previously conferred or imposed by law on the Board of Police relative to the licensing of picnic groves, skating rinks, intelligence offices, billiard tables and bowling alleys.

FRANKLIN FOUNDATION.

[Stat. 1905, Chap. 488; Stat. 1908, Chap. 569; C. C., Chap. 48, § 5.]

MEMBERS OF THE CORPORATION AND MANAGERS OF THE FRANKLIN FUND.

NATHAN MATTHEWS, *President.*
CHARLES T. GALLAGHER, *Vice President.*
GEORGE F. SWAIN, *Secretary.*
HENRY L. HIGGINSON, *Treasurer.*

MANAGERS.*

JAMES M. CURLEY, Mayor of Boston, *ex officio.*
REV. C. E. PARK, Pastor of First Church in Boston, *ex officio.*
REV. WILLIAM H. DEWART, *ex officio.*
REV. KENNETH M. MUNRO, *ex officio.*

* The Managers serve without compensation.

Henry L. Higginson, Nathan Matthews, Charles T. Gallagher, William Endicott, John A. Sullivan, George F. Swain, Henry Abrahams, ——— ———. Appointed by the Supreme Judicial Court.

Franklin Union, corner Appleton and Berkeley streets.
Walter B. Russell, *Director.*

The Franklin Foundation is incorporated under Chapter 569 of the Acts of 1908, and has sole charge of the Franklin Union, as well as the management of the Franklin Fund.

The Franklin Fund is the proceeds of a bequest of one thousand pounds to "the Inhabitants of the Town of Boston in Massachusetts" made by Benjamin Franklin, in a codicil to his will dated June 23, 1789. The codicil provided that the fund "if accepted by the inhabitants of the Town of Boston" be managed "under the direction of the Selectmen, united with the Minister of the oldest Episcopalian, Congregational, and Presbyterian Churches in that Town," who were to make loans on certain conditions to "young married artificers under the age of twenty-five years."

Dr. Franklin, who died April 17, 1790, calculated that, in one hundred years, the thousand pounds would grow to £131,000, "of which," he says, "I would have the managers then lay out at their discretion £100,000 in Public Works which may be judged of most general utility to the Inhabitants. The remaining £31,000, I would have continued to be let out on interest for another hundred years. At the end of this second term, if no unfortunate accident has prevented the operation, the sum will be £4,061,000, of which I leave £1,061,000 to the Town of Boston, and £3,000,000 to the disposition of the Government of the State, not presuming to carry my views farther." The Town accepted the donation at a Town Meeting held June 1, 1790.

A futile suit brought by the Franklin heirs in 1891 prevented the division of the fund at the expiration of one hundred years; but on January 17, 1894, by direction of the three ministers and the Board of Aldermen of the City, which board claimed to be the successors of the "Selectmen," $329,300.48 ($\frac{100}{131}$ of the fund) was paid to the City Treasurer, for "the purchase of land and the erection thereon of the Franklin Trades School and for the equipment of the same." Owing to a series of complications the money remained in the custody of the Treasurer. Mayor Collins, in 1902, caused a petition of the City to be filed in the Supreme Court, praying for instructions as to the authority of the persons then acting as Managers of the fund. The Court rendered an opinion November 25, 1903 (184 Mass. 373, page 43), to the effect that the three ministers were Managers of the fund under Franklin's will, but that the Aldermen did not succeed the "Selectmen" as Managers and had no powers with reference to it. The Court, under its general power to care for public charitable funds, appointed, on March 16, 1904, a Board of Managers to take the place of the "Selectmen," and provided in the decree of the Court

hat the Mayor of Boston should be one, *ex officio*. On October 20, 1904, the City Treasurer, *ex officio*, was appointed by the Board of Managers as treasurer of the fund.

On December 2, 1905, the City Treasurer received from Mr. Andrew Carnegie $408,396.48, said sum being equal to the amount of the Franklin Fund in August, 1904, which Mr. Carnegie agreed to duplicate. Only the annual income from this fund is used.

On January 31, 1907, the amount of the "accumulated" fund available for expenditure by the Managers was $438,741.89, and in that year the Franklin Union Building was erected at the corner of Appleton and Berkeley streets. It was opened for the use of the Franklin Trades School, or Franklin Union as it is now called, in September, 1908. This is maintained partly by the nominal registration fees, by rentals, and by the income (about $22,500 yearly) from the above mentioned Franklin Fund (*i. e.*, the Andrew Carnegie Donation), which amounted to $465,813.39 on January 31, 1917. The building contains 24 classrooms and 6 draughting rooms, where about 1,600 students receive instruction, the fees ranging from $4 to $15, according to length of course. There is also a technical and scientific library, and a large hall with a seating capacity of 1,000 for lectures, concerts, discussions and similar purposes. The building with equipment cost $402,718. The site was purchased in 1906 for $100,000.

The Franklin Accumulating Fund, which will become available in 1991, amounted, on January 31, 1917, to $256,892.43.

MEDICAL EXAMINERS FOR SUFFOLK COUNTY.

[R. L., Chap. 24; Stat. 1908, Chap. 424; Stat. 1909, Chap. 273; Stat, 1916, Chap. 114 (General).]

The County is divided into two medical districts, Northern and Southern, by a line beginning at the junction of the Brookline line with Huntington avenue; thence through Huntington avenue and Fencourt; thence through middle of Fens, through Boylston, Berkeley and Providence streets, Park square, Boylston and Essex streets, Atlantic avenue and Summer street to Fort Point Channel; thence through said channel, Dover street, Dorchester avenue, Dorchester street, East Fourth and G streets to the harbor. [See Proceedings of City Council, June 3, 1911.]

Medical Examiners.— Northern District, George B. Magrath, M.D., 274 Boylston street. Term ends in 1921. Southern District, Timothy Leary, M.D., City Hospital, 818 Harrison avenue. Term ends in 1917. Salary of each, $4,000.

Associate Medical Examiners.— William H. Watters, M.D., 80 East Concord street. Term ends in 1917. Oscar Richardson, M.D., 485 Beacon street. Term ends in 1920. Salary of each, $666.

All are appointed by the Governor for a term of seven years.

The two mortuaries maintained by the County, in accordance with Acts

of 1911, Chapter 252, are in charge of the Medical Examiners. Location of Northern District Mortuary, 18 North Grove street; Southern District, on City Hospital grounds.

OFFICERS PAID BY FEES.

Term May 1, 1917, to May 1, 1918.

Appointed annually by Mayor, subject to confirmation by the City Council, for one year beginning with the first day of May.

(Alphabetical Lists.)

Beef, Weighers of.— [R. L., Chap. 57, §§ 1, 2.] Frederick T. Baker, Forrest O. Batchelder, James W. Blakeley, Lawrence A. Bragan, Joseph O. Briggs, Thomas J. Callaghan, Patrick J. Callahan, Daniel G. Collins, James P. Conroy, Patrick J. Conroy, James J. Cunniff, Fred A. Curtis, John F. Donovan, Francis J. Durkee, Clarence O. Dustin, Mark R. Eisenham, Lorenzo T. Farnum, Frank H. Feitel, Daniel T. Flynn, Patrick J. Foley, Patrick P. Ford, Robert Fulton, Thomas H. Gordon, Lawrence C. Hallin, Charles Warren Hapgood, Fred G. Harms, Charles B. Harris, Frank E. Hawkins, Joseph M. Hefferan, Benjamin F. Hooten, George W. Keith, John W. Kelley, John F. Kelly, John E. Keogh, Fred Kitson, Thomas C. Lamb, Denis Lowney, Michael J. McCann, Edward J. McCarthy, Eugene J. McCarthy, Jeremiah L. McCarthy, Michael F. McLaughlin, James C. McMahon, John F. Mahoney, William F. Mahoney, William F. Mahoney, Jr., Mark M. Manning, Forrest O. Mitchell, Christian Moore, Arthur C. Morrison, John F. Nelson, Denis O'Sullivan, Harold D. Page, Leslie A. Pike, William A. Podolski, James F. Richard, George F. Ryan, Harry N. Safford, William Seeley, James E. Shea, John J. Sheehan, Alfred J. Sidwell, Jeremiah Sullivan, John C. Sullivan, Timothy J. Sullivan, Everett S. Vradenburgh, Alfred A. Waldron, Michael Wall, Henry H. Walters, Moses R. Webster, George W. Whitney, Charles H. Woods, Allen Wright, Benjamin W. Wright.

Boilers and Heavy Machinery, Weighers of.— [R. L., Chap. 62, § 42.] Frederick T. Baker, Forrest O. Batchelder, Anton S. Beckert, James W. Blakeley, Lawrence A. Bragan, Joseph C. Briggs, Thomas J. Callaghan, Patrick J. Callahan, Francis M. Campbell, Daniel G. Collins, Michael Collins, Patrick J. Conroy, Andrew W. Crowther, Fred A. Curtis, James T. Donahue, John F. Donovan, James H. Duffy, Mark R. Eisenham, Lorenzo T. Farnum, Frank H. Feitel, Daniel T. Flynn, Patrick J. Foley, Robert Fulton, John E. Gillen, Thomas A. Gorman, Lawrence C. Hallin, T. H. Hardy, Jr., Fred G. Harms, Charles B. Harris, Frank E. Hawkins, Joseph M. Hefferan, Charles F. Hersey, Benjamin F. Hooten, Alfred Inch, Lemuel T. James, George W. Keith, John W. Kelley, John F. Kelly, Fred Kitson, Vincent F. Kodad, Thomas C. Lamb, Walter M. Lowe, Denis Lowney, Michael J. McCann, Daniel McCarthy, Edward J. McCarthy, Eugene J. McCarthy, Jeremiah L. McCarthy, Eugene P. McDonald, Michael F. McLaughlin, James C.

McMahon, John F. Mahoney, William F. Mahoney, William F. Mahoney, Jr., Mark M. Manning, Leslie H. Mason, Forrest O. Mitchell, Christian Moore, Edward P. Morrison, James H. Muldoon, John F. Nelson, Thomas J. O'Keefe, Denis O'Sullivan, Harold D. Page, William A. Podolski, Fred B. Riggs, John T. Robinson, Harry N. Safford, William Seeley, James E. Shea, Alfred J. Sidwell, Jeremiah Sullivan, John C. Sullivan, Timothy J. Sullivan, John H. Toland, Everett S. Vradenburgh, Alfred A. Waldron, Michael Wall, Henry H. Walters, Charles H. Woods, Allen Wright, Sophie Zinger.

Coal, Weighers of.— [R. L., Chap. 57, §§ 83–93; amended by Stat. 1902, Chap. 453; Stat. 1907, Chap. 228; Stat. 1908, Chaps. 205 and 304.] Morton Alden, Etta Alpert, Benjamin F. Appleby, Edward J. Bacon, William G. Bail, Albert W. Bailey, Chester A. Bailey, Frederick T. Baker, Raymond Baker, Arthur F. Barry, Forrest O. Batchelder, Cecil E. Baum, Anton S. Beckert, Joseph Beggelman, Charles E. Berry, Claude W. Birkenshaw, James W. Blakeley, John F. Bowman, Lawrence A. Bragan, William M. Bragger, Andrew S. Brewer, Joseph O. Briggs, James J. Brock, Algernon D. Brown, Joseph A. Browne, Nicholas A. Burkhart, Thomas J. Callaghan, Gertrude Callahan, Jeremiah J. Callahan, Patrick J. Callahan, William A. Campbell, John F. Carroll, James Carter, Patrick C. Carter, John A. Caulfield, Harold H. Chapman, Fred M. Churchill, Isaac E. Clark, Sarah L. Cleary, Frederick E. Cleaves, Charles A. Cline, William Coakley, Carleton M. Cobb, Paul G. Coblenzer, Frank H. Cole, Willis H. Cole, Daniel G. Collins, Michael Collins, Michael H. Condon, John Connors, Patrick J. Conroy, Eliot E. Copeland, John A. Cousens, Patrick Coyle, Franklin L. Cronin, Arthur R. Crooks, Arnold B. Crosby, Daniel J. Crowley, Daniel Joseph Crowley, Andrew W. Crowther, Arthur B. Cudworth, Wilbur Cullen, Daniel T. Cunningham, Fred A. Curtis, I. W. H. Curtis, Walter H. Cutter, George W. Dalton, James B. Dana, Otto A. Datoro, Henry J. Davy, Dennis J. Devine, Raymond C. Dinsmore, Daniel F. Doherty, Gerald M. Doherty, John F. Donovan, Patrick J. Donovan, Fred A. Downey, Thomas A. Drew, H. T. Duffill, James H. Duffy, Patrick R. Dunn, Thomas Earls, Mark R. Eisenham, J. H. Elliott, John A. Emery, George F. Enos, George A. Exley, Lorenzo T. Farnum, M. J. Farrar, Peter M. Farrell, Richard J. Fay, Frank H. Feitel, Arthur L. Fish, D. J. Ferguson, Joseph Flores, Daniel T. Flynn, Edward J. Ford, Thomas Ford, Charles W. Friend, Henry A. Frost, William P. Frost, Robert Fulton, Patrick Gavin, Charles H. Gelpke, Frank E. Gilford, H. Ginsberg, Anna Goldberg, George K. Gordon, Thomas H. Gordon, Albert W. Grant, Charles T. Grant, Herbert C. Gray, Thomas Green, Fred M. Hall, Lawrence C. Hallin, Charles A. Hamann, Lewis F. Hamblen, Walter P. Hamblen, T. H. Harding, Jr., Charles A. Hardy, Fred E. Harmon, Fred G. Harms, Charles B. Harris, Frank E. Hawkins, Joseph M. Hefferan, Walter Henderson, George W. Herrick, Lewellyn S. Herrick, R. B. Hidden, Sidney C. Higgins, Arthur W. Hill, John P. Hines, Frank T. Hitchcock, Jr., Roger S. Hodges, Benjamin F. Hooten, Fletcher

Houghton, Edwin E. Houston, Thomas E. Hughes, Charles E. Hunt, John W. Hunter, Willis C. Hurd, William I. Hurst, Alfred Inch, Herbert E. Irving, Lemuel T. James, Charles E. Jameson, Harry W. Jones, Samuel H. Kaercher, George Katz, John Bernard Keaney, Dennis F. Kearney, Dennis Keating, Dennis P. Keating, William W. Kee, Frank M. Keefe, Bradford J. Keith, George W. Keith, Lewis W. Keith, Michael M. Keleher, John W. Kelley, John F. Kelly, Martin E. Kenna, Raymond J. Kennedy, James F. Kenney, John E. Keogh, Peter Kerr, John F. Kiernan, Leslie Kierstead, John F. Kiley, Joseph A. Kirchgasser, Arthur J. Kirley, Mary B. Kirley, Fred Kitson, Maurice H. Klous, Vincent F. Kodad, Edward A. Ladd, Thomas C. Lamb, John J. Lavin, Elizabeth J. Leary, Anna M. Lehmann, F. E. Little, Denis Lowney, Alexander M. Lyall, James P. Lynch, Pearl B. Lyon, John J. Maguire, William F. Mahoney, William F. Mahoney, Jr., Mark M. Manning, Arthur N. Mansfield, Charles S. Mansfield, Richard Marcy, Wesley T. Marr, Ella S. Marsh, Walter D. McAvoy, Michael J. McCann, Daniel McCarthy, Edward J. McCarthy, Eugene J. McCarthy, Frank E. McCarthy, Jeremiah L. McCarthy, James S. McDaniel, Jr., Eugene P. McDonald, George V. McDougald, Charles McGovern, Edward J. McGovern, Francis R. McGuire, Edward S. McIlhatten, Roy C. McIntyre, Horace E. McKeen, Michael F. McLaughlin, James C. McMahon, James A. Mills, Forrest O. Mitchell, Richard J. Mitchell, Christian Moore, Richard J. Moore, Edward P. Morrison, E. Eugene Morse, Maynard F. Moseley, James H. Muldoon, Goerge W. Mullen, John J. Murphy, Michael J. Murphy, Michael R. Murphy, John F. Nelson, Edward W. Noel, William J. O'Hearn, Thomas J. O'Keefe, John O'Neil, Charles E. Ordway, Fred L. Ortla, Denis O'Sullivan, Lorraine K. O'Sullivan, Frank R. Oxley, Charlotte R. Packard, Harold D. Page, T. L. Pearson, Lovell O. Perkins, Ross A. Perry, Albert A. Peterson, Herbert W. Pike, Edward E. Piper, Herbert R. Plimpton, William A. Podolski, James T. Pond, Horace L. Porter, Hazel Prosser, Abraham H. Radlo, Windsor W. Raymond, Charles T. Reardon, Jr., Herbert F. Reinhard, Bella Reitman, Frank B. Reynolds, James H. Reynolds, Fred B. Riggs, Stuart E. Robson, Arthur Rock, Edward Rodger, Patrick J. Rogers, Ralph W. Rogers, Isaac Sacks, Harry N. Safford, Isaac Saperia, William Seeley, Herbert Shattuck, James E. Shea, J. Irving Shultz, Alfred J. Sidwell, Edward A. Smith, Samuel Smith, Ernest C. Spence, W. A. Staples, Julius Stepat, Michael J. Stone, George B. Sullivan, Jeremiah Sullivan, John C. Sullivan, Timothy J. Sullivan, Henry H. Tay, James R. Taylor, Richard S. Tewksbury, Frederick W. Thielscher, George P. Thomas, Harry R. Thompson, Francis J. Tobin, James F. Townsend, Patrick F. Travers, Frank E. Trow, John E. Trull, Theodore H. Tufts, Everett S. Vradenburgh, Alfred A. Waldron, Fred B. Walker, Michael Wall, Henry H. Walters, George C. Webb, George E. Wellington, B. F. C. Whitehouse, J. Clarence Whitney, Donald L. Whittemore, John A. Whittemore, John A. Whittemore, Jr., Norman A. Whittemore, Theodore P. Whittemore, James M.

Wilson, William C. Winsor, C. W. Hobart Wood, Stuart P. Woodbury, H. J. Woodruff, Charles H. Woods, John Wray, Allen Wright, Frederick R. Young.

Constables.— [Stat. 1802, Chap. 7, § 1; R. L., Chap. 25, §§ 87–94, Chap. 26, § 14. The following give bond in $3,000, and are therefore authorized to serve civil process: John E. Andrews, Joseph K. Barnes, David Belson, Philip Berwin, Louis M. Bianco, Ernest C. Bonnevier, George A. Borofski, Thomas F. Brett, George W. Brooker, Ernest R. Buffington, Sherman H. Calderwood, Raffaele Camelio, Daniel B. Carmody, William K. Coburn, James J. Cody, William S. Cosgrove, Joseph P. Cutter, Angelo De Gregorio, Joseph P. Donahoe, Robert J. Dooley, George G. Drew, William L. Drohan, John A. Duggan, Jr., Alfred A. Edwards, Harold S. Eskin, Frank R. Farrell, Levi P. Fernald, William L. Fernandez, James Fraser, John H. French, Harris Freidberg, Paul R. Gast, George L. Gilbert, James W. Gilmore, Maurice J. Glick, Samuel Goldkrand, Reuben Goren, Arthur B. Gradone, Sears H. Grant, George W. Green, William C. Gregory, Charles M. Griffin, Joseph Guttentag, Charles F. Hale, George J. Hanley, John D. Harrington, Otis H. Hayes, Abram Herman, Elias Hirsch, Thomas F. Holden, Edward L. Hopkins, Walter Isidor, Walter F. Keen, William A. Kelley, James P. Kelly, William H. Kelly, Clarence H. Knowlton, Joseph H. Knox, Antoni Koziewicz, Morris F. Lewenberg, Antonio Longarini, Harland J. Lowe, William M. Macdonald, Salvatore Maffei, James G. McCann, William McCarthy, William J. McDermott, Daniel J. McGillicuddy, Thomas E. McKenna, Joseph J. McWeeney, Edson T. Miner, Alfred R. Mitchell, William H. Mogan, William Moglia, Bernard M. Mullen, William H. Murphy, Arthur W. Nickerson, James R. Nolan, Albert C. Norris, William I. Paine, Hector Palladino, Charles B. Palmer, John J. Pendoley, Matthew J. Peters, Benjamin F. Powell, Robert Reid, Davis Reinherz, Edward P. Rice, St. Clare H. Richardson, Joseph E. Rollins, Samuel Rosenbaum, Louis Rosenthal, Raphael Rosnosky, James C. Ruhl, Almerindo Sarno, Filippo Silvano, Henry J. D. Small, Roscoe A. Smith, John P. Sullivan, Timothy Sullivan, Abraham Susan, William F. Swain, William H. Swift, Emil A. Thielsch, Fred G. Trask, Joseph J. Twitchell, Jeremiah A. Twomey, Roman J. Vasil, Joseph Ventola, John J. Walsh, Harry A. Webber, John F. Welch, Martin Welch, Jonathan Wetherbee, Fred J. Weyand, Frank I. Whiting, John W. Wilkinson, Frank Yennaco.

Constables connected with official positions, and to serve without bonds.— John M. Casey of the Mayor's office. Jacob Barber, Cornelius J. Bresnahan, William W. K. Campbell, John B. Cassidy, Lloyd H. Chase, John F. Coffey, Michael F. Curley, James F. Curran, William J. Donegan, Thomas J. Donnellon, James F. English, James Graham, Thomas Jordan, Lawrence J. Kelly, Michael B. Kenney, Edward J. Leary, Edward A. McGrath, John McLoughlin, James J. McMorrow, James E. Norton, Denis F. O'Connell, James O'Connor, John A. O'Hearn, Thomas J. O'Keefe, Timothy F. Regan, John J. Reilly, Edward M.

Richardson, Frank B. Skelton, John J. Sullivan, Lewis R. Sullivan, Arthur R. Towle.

Constables connected with the Society for Prevention of Cruelty to Animals.— Harry L. Allen, Thomas Langlan, George W. Splaine, Edward S. Van Steenbergh.

Constables connected with Animal Rescue League.— Julian Codman, Archibald McDonald, Huntington Smith, Frank J. Sullivan.

Grain, Measurers of.— [R. L., Chap. 57, §§ 25–31.] Frederick T. Baker, Forrest O. Batchelder, James W. Blakeley, Lawrence A. Bragan, Joseph O. Briggs, Thomas J. Callaghan, Patrick J. Callahan, Daniel G. Collins, Michael Collins, Patrick J. Conroy, Eliot E. Copeland, Fred A. Curtis, John F. Donovan, Alton F. Dow, Fred A. Downey, Patrick R. Dunn, Mark R. Eisenham, Lorenzo T. Farnum, Frank H. Feitel, Daniel T. Flynn, Patrick J. Foley, Robert Fulton, John Galloway, G. Everett Giles, Thomas H. Gordon, Lawrence C. Hallin, John A. Hanly, Fred G. Harms, Charles B. Harris, Frank E. Hawkins, Benjamin Hay, Joseph M. Hefferan, Joseph G. Herrick, Benjamin F. Hooten, Charles E. Howe, George W. Keith, John W. Kelley, John F. Kelly, Fred Kitson, Vincent F. Kodad, Thomas C. Lamb, Joseph Landy, Thomas B. Lombard, Denis Lowney, Michael J. McCann, Edward J. McCarthy, Eugene J. McCarthy, Jeremiah L. McCarthy, Eugene P. McDonald, Michael F. McLaughlin, Timothy J. McLaughlin, William T. McLaughlin, James C. McMahon, John F. Mahoney, William F. Mahoney, William F. Mahoney, Jr., Mark M. Manning, Forrest O. Mitchell, Edward P. Morrison, Christian Moore, John F. Nelson, Thomas J. O'Keefe, Denis O'Sullivan, Harold D. Page, Leslie A. Pike, William A. Podolski, Herbert F. Reinhard, Harry N. Safford, William Seeley, James E. Shea, Alfred J. Sidwell, Jeremiah Sullivan, John C. Sullivan, Timothy J. Sullivan, Everett S. Vradenburgh, Alfred A. Waldron, Michael Wall, Henry H. Walters, Thomas F. White, Frederick P. Wood, Charles H. Woods, Allen Wright.

Hay and Straw, Inspectors of Pressed or Bundled.— [R. L., Chap. 57, §§ 36–39.] Morton Alden, James W. Blakeley, Joseph O. Briggs, Daniel G. Collins, James J. Colorusso, James P. Conroy, Thomas F. Culkeen, Fred A. Curtis, Patrick R. Dunn, Mark R. Eisenham, Frank H. Feitel, Patrick J. Foley, William M. Foley, G. Everett Giles, Thomas A. Gorman, John A. Hanly, Frank E. Hawkins, Alpheus R. Henderson, Lewellyn S. Herrick, Benjamin F. Hooten, Charles E. Howe, John W. Kelley, John F. Kelly, Vincent F. Kodad, Thomas C. Lamb, Joseph Landy, Samuel Lombard, Jr., Eugene J. McCarthy, Michael F. McLaughlin, Timothy J. McLaughlin, William T. McLaughlin, James C. McMahon, John F. Mahoney, Patrick H. Mahoney, William F. Mahoney, William F. Mahoney, Jr., Mark M. Manning, Christian Moore, Richard J. Moore, Denis O'Sullivan, Leslie A. Pike, Herbert F. Reinhard, Harry N. Safford, John C. Sullivan, Alfred A. Waldron, Henry H. Walters, Clarence A. Wentworth, John Wray.

Hay Scales, Superintendents of.— [R. L., Chap. 57, § 35; Rev. Ord. 1898, Chap. 45, §§ 23–25.] Herbert C. Davis, North scales; John F. Martin, Roxbury scales.

Leather, Measurers of.— [R. L., Chap. 59.] Karl B. Brooks, Robert J. Bustead, George T. Corbett, Thomas W. Edwards, Sewell B. Farnsworth, Edwin A. Fourett, John T. Hansen, Israel Harris, Edward J. Kiley, Nathaniel C. Lyon, Edward H. Mahoney, Joseph A. Martell, Edward R. Maxwell, Jacob Printz, James H. Reed, Jr., William S. Saunders, Frederick A. Schumann, William E. Sullivan, Roscoe D. Waterhouse, David Wernock, John E. Young.

Liquid Measures, Gaugers of.— [R. L., Chap. 62, § 18; Ord. 1912, Chap. 1.] Cecil E. Baum, Thomas Bond, Charles H. Gelpke, James A. Sweeney.

Petroleum and its Products, Inspectors of.— [R. L., Chap. 102, §§ 109–112; Rev. Ord. 1898, Chap. 45, § 6.] James H. Cleaves, Orrin E. Hodsdon, William Park.

Wood and Bark, Measurers of.— [R. L., Chap. 57, §§ 75–82; Rev. Ord. 1898, Chap. 45, § 26.] Morton Alden, Benjamin F. Appleby, William G. Bail, Frederick T. Baker, Arthur F. Barry, Forrest O. Batchelder, Lawrence A. Bragan, Joseph O. Briggs, Thomas J. Callaghan, Jeremiah J. Callahan, Patrick J. Callahan, Fred M. Churchill, Daniel G. Collins, Michael Collins, Patrick J. Conroy, Arnold B. Crosby, Fred A. Curtis, Walter H. Cutter, John F. Donovan, Patrick R. Dunn, Thomas Earls, Mark R. Eisenham, John A. Emery, Jr., Lorenzo T. Farnum, Frank H. Feitel, Joseph A. Flores, Daniel T. Flynn, Patrick J. Foley, William P. Frost, Robert Fulton, Frank E. Gilford, Thomas H. Gordon, Herbert C. Gray, Thomas Green, Lawrence C. Hallin, Charles A. Hardy, Fred G. Harms, Charles B. Harris, Joseph M. Hefferan, Sidney C. Higgins, Benjamin F. Hooten, Fletcher Houghton, Charles E. Hunt, John W. Hunter, John B. Keaney, W. Wallace Kee, Frank M. Keefe, George W. Keith, John W. Kelley, John F. Kelly, Mary B. Kirley, Fred Kitson, Vincent F. Kodad, Thomas C. Lamb, Denis Lowney, Michael J. McCann, Edward J. McCarthy, Eugene J. McCarthy, Jeremiah L. McCarthy, Eugene P. McDonald, Charles McGovern, E. J. McGovern, Edward S. McIlhatten, Michael F. McLaughlin, James C. McMahon, John F. Mahoney, William F. Mahoney, William F. Mahoney, Jr., Mark M. Manning, Richard Marcy, Forrest O. Mitchell, Christian Moore, E. Eugene Morse, Edward P. Morrison, James H. Muldoon, George W. Mullen, George F. Murphy, Michael R. Murphy, Thomas J. O'Keefe, Denis O'Sullivan, Harold D. Page, Lovell O. Perkins, William A. Podolski, Horace L. Porter, Fred B. Riggs, Harry N. Safford, William Seeley, James E. Shea, Alfred J. Sidwell, Edward A. Smith, Ernest C. Spence, Jeremiah Sullivan, John C. Sullivan, Timothy J. Sullivan, Frank E. Trow, Everett S. Vradenburgh, Alfred A. Waldron, Fred B. Walker, Michael Wall, Henry H. Walters, B. F. C. Whitehouse, J. Clarence Whitney, John A. Whittemore, Norman A. Whittemore, Fred P. Wood, Stuart P. Woodbury, Charles H. Woods, Allen Wright.

OLD SOUTH ASSOCIATION IN BOSTON.

[Stat. 1877, Chap. 222, §§ 1, 2.]

The Mayor, *ex officio*, Councillors WALTER BALLANTYNE and ALFRED E. WELLINGTON, Managers on the part of the City of Boston.

The association is managed by a Board of Managers, consisting of fifteen, of whom the Mayor of the City of Boston is one, *ex officio*, two are elected annually by the City Council for the municipal year, and the others are chosen as provided by Chapter 222 of the Acts of 1877.

COLLATERAL LOAN COMPANY.

[Stat. 1859, Chap. 173, § 6; Stat. 1865, Chap. 14; Stat. 1876, Chap. 11.]

The Collateral Loan Company is managed by seven directors selected annually, five chosen by the corporators at the annual meeting in December, one appointed by the Governor and one by the Mayor.

CLARENCE W. ROWLEY, *Director*. Appointed by the Mayor. Term ends in December, 1917.

WORKINGMEN'S LOAN ASSOCIATION.

[Stat. 1888, Chap. 108, § 4.]

The Workingmen's Loan Association is managed by sixteen directors, selected annually, fourteen chosen by corporators at the annual meeting on the third Thursday in April, one appointed by the Governor, and one appointed by the Mayor.

FREDERICK M. J. SHEENAN, *Director*. Appointed by the Mayor. Term ends in 1917.

PILOT COMMISSIONERS.

Office, 716 Chamber of Commerce.

[R. L., Chap. 67, §§ 1–6.]

COMMISSIONERS.

FREDERICK C. BAILEY. Term ends in 1918.
JOHN H. FROST. Term ends in 1917.
RICHARD BANFIELD, *Secretary*.

Two Commissioners of Pilots for the harbor of Boston, having the recommendation of the trustees of the Boston Marine Society, are appointed by the Governor for the term of three years. They appoint a secretary. The Commissioners grant commissions as pilots for Boston Harbor to such persons, approved by the trustees of the Boston Marine Society, as they consider competent, and cause the laws of pilotage to be observed. The compensation of the Commissioners and their allowance for office rent, clerk hire, etc., is fixed by the trustees of the Boston Marine Society, and is paid from the amounts received from pilotage returned by the pilots. Any surplus therefrom is paid to the Boston Marine Society.

POLICE DEPARTMENT.

Office, 37 Pemberton square.

[R. L., Chap. 31; Chap. 100, § 3; Stat. 1878, Chap. 244; Stat. 1885, Chap. 323; Stat. 1895, Chap. 449, § 26; Stat. 1903, Chap. 279; Stat. 1906, Chap. 291; Stat. 1907, Chap. 560; Stat. 1908, Chap. 480; C. C., Part III., Chaps. 53 and 54; Stat. 1909, Chap. 221 and Chap. 311, Stat. 1911, Chap. 287; Stat. 1913, Chaps. 263, 286, 592, 835, §§ 69–75; Stat. 1914, Chap. 611; Stat. 1915, Chap. 91; Stat. 1916, Chap. 87 (General); Stat. 1917, Chap. 29 (General).]

Stephen O'Meara,* *Police Commissioner.* Salary, $8,000.
James H. Devlin, Jr., *Secretary.* Salary, $3,000.
Captain Thomas Ryan, *Chief Clerk.* Salary, $3,000.

EXECUTIVE STAFF.

Michael H. Crowley, *Superintendent of Police.* Salary, $5,000.
Otis F. Kimball, *Deputy Superintendent.* Salary, $3,500.
Captain George C. Garland, *Special Service.* Salary, $3,000.
Captain Charles W. Searles, *Property Clerk.* Salary, $3,000.
Captain Patrick F. King, *Drill Master.* Salary, $3,000.
Captain Richard Fitzgerald, *Special Service.* Salary, $3,000.
Lieutenant John W. Pyne, *Clerk in Superintendent's Office.* Salary, $2,000.
Lieutenant William L. Devitt, *Inspector of Claims.* Salary, $2,000.
Lieutenant James McDevitt, *Special Service.* Salary, $2,000.
Lieutenant Michael C. Bresnehan, *Inspector of Carriages.* Salary, $2,000.
Sergeant Horatio J. Homer, *Messenger.* Salary, $1,750.
John Weigel, *Director of Signal Service.* Salary, $2,500.
Frank Richardson, *Assistant Director.* Salary, $2,000.

BUREAU OF CRIMINAL INVESTIGATION.

John R. McGarr, *Chief Inspector.* Salary, $3,300.
Ainsley C. Armstrong, *Captain.* Salary, $3,000.
Levi W. Burr, James D. Conboy, Edward T. Conway, Michael H. Cronin, James A. Dennessy, Alfred N. Douglas, Gustaf Gustafson, Daniel W. Hart, Joseph F. Loughlin, Thomas H. Lynch, Francis J. McCauley, Michael J. Morrissey, Walter M. Murphy, George W. Patterson, William H. Pelton, Henry M. Pierce, William J. Rooney, Thomas A. Sheehan, Walker A. Smith, Silas F. Waite, Oliver J. Wise, Morris Wolf, Thomas F. Gleavy, George J. Farrell, *Inspectors.* Salary, $2,000 each.

The Board of Police for the City of Boston was established by Chapter 323 of the Acts of 1885, and was composed of three citizens of Boston, appointed for five years from the two principal political parties by the Governor, with the advice and consent of the Executive Council. The

* Term ends in 1921.

Board assumed office on July 23, 1885. By Chapter 291 of the Acts of 1906, the department was placed in charge of a single head, to be known as the Police Commissioner.

The powers of the Board of Police, except those relating to the granting of intelligence office, billiard and pool, skating rink, picnic grove, bowling alley, common victualers' and liquor licenses, which were transferred to the newly created Licensing Board, devolve upon the Police Commissioner. The present Police Commissioner assumed office June 4, 1906, for a term of five years, was reappointed in 1911, and again in 1916.

The City is divided into nineteen Police Districts, in each of which is a station-house, the headquarters of a captain and force of men. The Commissioner appoints a Harbor Master and assistants from the police force, and they receive pay in accordance with their rank in the force. The police steamer "Guardian" and the steam launches "Ferret," "Watchman" and "Alert" are employed in this service.

By Chapter 91, General Acts of 1915, the duties devolving upon the Police Commissioner as to the annual listing of resident men, 20 years of age or over, also of women voters, were transferred to the Board of Assessors. This did not prove to be satisfactory, and in 1917, by Chapter 29, General Acts, the Police Commissioner was again entrusted with this annual listing.

On December 1, 1916, the police force numbered 1,622 men, including 25 captains, 26 inspectors, 40 lieutenants, 107 sergeants, 1,326 patrolmen and 95 reservemen. There were 19 men in the signal service, whose director has charge of 489 signal boxes. In the calendar year 1916 the number of persons arrested was 97,232, of which 67.65 per cent were for drunkenness and 38.42 per cent were not residents of Boston. Foreign-born persons arrested, 41,829; women and girls, all ages, 9,081; boys under 15 years of age, 2,225. In year ending November 30, 1916, persons imprisoned, 8,124; persons fined, 13,610, the fines amounting to $114,788; stolen property recovered, $311,530; licenses granted, 21,081 (including 9,272 for dogs and 8,261 for vehicles), for which $42,440 was received; prosecutions for violation of automobile laws, 4,441.

Salaries: Captains, $3,000 per annum; inspectors and lieutenants, $2,000 per annum; sergeants, $1,750 per annum; patrolmen, first year's service, $1,000; second year's, $1,100; third year's, $1,200; fourth year's, $1,300; fifth and successive year's, $1,400; reservemen, $821.25 for first year and $900 for subsequent years.

POLICE STATIONS.

First Division, *Hanover street.* Matthew J. Dailey, *Captain.*
Second Division, *Court square.* James P. Sullivan, *Captain.*
Third Division, *Joy street.* Irving A. H. Peabody, *Captain.*
Fourth Division, *La Grange street.* James P. Canney, *Captain.*
Fifth Division, *East Dedham street.* John E. Driscoll, *Captain.*
Sixth Division, *corner D and Athens streets, South Boston.* Hugh J. Lee, *Captain.*

SEVENTH DIVISION, *corner Emmons and Paris streets, East Boston.* John A. Brickley, *Captain.*

EIGHTH DIVISION (including the islands in the harbor and the harbor service), *corner Commercial and Battery streets.* Ross A. Perry, *Captain and Harbor Master.* Lieutenant Frederic J. Swendeman, Sergeants Ibri W. H. Curtis, Thomas H. Soutter and Patrolmen Thomas Connor, John J. McCarthy, Herbert L. Cross, William H. Rymes, *Assistant Harbor Masters.* (See R. L. Chap. 66, §§ 17–28; Stat. 1882, Chap. 216; Stat. 1889, Chap. 147.)

NINTH DIVISION, *Mt. Pleasant avenue and Dudley street.* Herbert W. Goodwin, *Captain.*

TENTH DIVISION, *Tremont and Roxbury streets.* Jeremiah F. Gallivan, *Captain.*

ELEVENTH DIVISION, *corner Adams and Arcadia streets.* Charles T. Reardon, *Captain.*

TWELFTH DIVISION, *East Fourth street, near K street, South Boston.* Robert E. Grant, *Captain.*

THIRTEENTH DIVISION, *Seaverns avenue, Jamaica Plain.* Joseph Harriman, *Captain.* Sub-station: Franklin Park, Pierpont road.

FOURTEENTH DIVISION, *Washington street, junction Cambridge street, Brighton.* Forrest F. Hall, *Captain.*

FIFTEENTH DIVISION, *New Municipal Building, City square, Charlestown.* Michael J. Goff, *Captain.*

SIXTEENTH DIVISION, *Boylston street, near Hereford street.* Thomas F. Goode, *Captain.*

SEVENTEENTH DIVISION, *Centre street, corner Hastings street, West Roxbury.* Clinton E. Bowley, *Captain.*

EIGHTEENTH DIVISION, *1243 Hyde Park avenue, Hyde Park.* James F. Driscoll, *Captain.*

NINETEENTH DIVISION, *870 Morton street, Dorchester.* James J. Walkins, *Captain.*

HOUSE OF DETENTION. [Stat. 1887, Chap. 234.] *Basement of Court House, Pemberton square.* Amelia B. White, *Chief Matron.* Salary, $1,400.

CITY PRISON. [R. L., Chap. 26, § 40.] *Basement of Court House, Pemberton square.* Captain Thomas C. Evans, *Keeper of the Lock-up.* Salary, $3,000.

DEPARTMENT OF THE SCHOOL COMMITTEE.

Offices of the Committee, 14 Mason street, off West street.

[Stat. 1875, Chap. 241; Stat. 1898, Chap. 400; Stat. 1900, Chap. 235; Stat. 1901, Chap. 448; Stat. 1903, Chap. 170; Stat. 1905, Chap. 349; C. C., Chaps. 33 and 48; Stat. 1906, Chaps. 205, 231, 259, 318, 505; Stat. 1907, Chaps. 295, 357, 450; Stat. 1908, Chap. 589; Stat. 1909, Chaps. 120, 388, 446, 537, 540; Stat. 1910, Chap. 617; Stat. 1911, Chap. 708; Stat. 1912, Chaps. 195, 569; Stat. 1913, Chaps. 337, 363, 389, 615, 779; Stat. 1914, Chaps. 128, 331, 730, 738; Stat. 1915, Chaps. 78, 81, 90, General and 189, 300, 304, 372 Special; Stat. 1916, Chaps. 86, 88, 213, 267 Special.]

SCHOOL COMMITTEE.

Henry Abrahams. Term ends February, 1920.
Michael H. Sullivan. Term ends February, 1920.
Frances G. Curtis. Term ends February, 1919.
Joseph Lee. Term ends February, 1918.
Frederick L. Bogan, M. D. Term ends February, 1918.

OFFICIALS.

Joseph Lee, *Chairman.*
Thornton D. Apollonio, *Secretary.* Salary, $4,740.
Franklin B. Dyer, *Superintendent.** Salary, $10,000.
George S. Burgess, *Secretary to the Superintendent.* Salary, $3,180.
William T. Keough, *Business Agent.* Salary, $4,740.
Mark B. Mulvey, *Schoolhouse Custodian.* Salary, $3,000.

ASSISTANT SUPERINTENDENTS.

Jeremiah E. Burke.
Augustine L. Rafter.
Frank V. Thompson.
Mary C. Mellyn.
Frank W. Ballou.†
Salary, $5,496 each.

The School Committee consists of five members, elected by such persons as are qualified to vote for School Committee; but no person shall be eligible for election to the Committee who is not an inhabitant of the City and has not been a resident thereof for at least three years continuously prior to the election. The members serve without compensation and their terms of office begin on the first Monday of February following their election. At each annual municipal election as many persons as may be necessary to fill the places of the member or members of the Committee whose term or terms are about to expire are elected for the term of three years. Vacancies are filled for the unexpired term at the next annual municipal election.

The School Committee meets regularly on the second and fourth Thursday evenings of each month, except in July and August.

OFFICE HOURS OF SCHOOL COMMITTEE.

Frederick L. Bogan, M. D., 514 Commonwealth avenue. Office hour at 514 Commonwealth avenue, Saturdays, 1 to 2 P.M.

Henry Abrahams, 11 Appleton street. Office hour at 11 Appleton street, Tuesdays, 4 to 5 P.M.

Frances G. Curtis, 28 Mt. Vernon street. Office hour at School Committee Building, Mason street, Fridays, 4 to 5 P.M.

Joseph Lee, 96 Mt. Vernon street. Office hour at 101 Tremont street, Room 710, Wednesday, 4 to 5 P.M.

---

* The term of Superintendent Dyer expires September 1, 1918.

† Elected by School Committee on April 16, 1917, for term of six years, succeeding Mrs. Ellor Carlisle Ripley, retired September 1, 1917.

Michael H. Sullivan, 501 Tremont Building. Office hour at School Committee Building, Mason street, Mondays, 4.15 to 5 P.M.

OFFICE HOURS OF SUPERINTENDENT OF SCHOOLS.

Franklin B. Dyer, 94 Corey road, Brighton. Office hours at School Committee Building, Mason street, Mondays, Tuesdays and Wednesdays, 3 to 4 P.M. Fridays, 3 to 5 P.M.; first and third Saturdays each month, 10.30 A.M. to 12 M. Office hours during school weeks only.

OFFICE HOURS OF ASSISTANT SUPERINTENDENTS.

Jeremiah E. Burke, 60 Alban street, Dorchester. Office hours at School Committee Building, Mason street, Thursdays, 4 to 5 P.M.; Tuesdays, 12 to 1 P.M.

Augustine L. Rafter, 41 Bradlee street, Dorchester. Office hours at School Committee Building, Mason street, Thursdays, 4 to 5 P.M.; Tuesdays, 12 to 1 P.M.

Frank V. Thompson, 84 Brooks street, Brighton. Office hours at School Committee Building, Mason street, Mondays, 4 to 5 P.M.; Thursdays, 12 to 1 P.M.

Mary C. Mellyn, 11 Mayfair street, Roxbury. Office hours at School Committee Building, Mason street, Mondays, Wednesdays and Thursdays, 4 to 5 P.M.

Frank W. Ballou, 30 Agassiz street, Cambridge.

Regular meetings of the Board of Superintendents on Fridays at 9 A.M.

NORMAL, LATIN AND HIGH SCHOOLS (16).

Normal School.

Public Latin (boys), Girls' Latin.

East Boston High, Charlestown High, English High (boys), Mechanic Arts High (boys), South Boston High, Girls' High, High School of Practical Arts (girls), Brighton High, High School of Commerce (boys), Roxbury High (girls), West Roxbury High, Dorchester High and Hyde Park High Schools.

ELEMENTARY SCHOOL DISTRICTS (68).

East Boston.— Chapman, Emerson, John Cheverus, Samuel Adams, Theodore Lyman, Ulysses S. Grant.

Charlestown.— Bunker Hill, Frothingham, Harvard, Prescott, Warren.

North and West Ends.— Bowdoin, Eliot, Hancock, Washington, Wells, Wendell Phillips.

City Proper.— Abraham Lincoln, Prince, Quincy.

South End.— Dwight, Everett, Franklin, Rice.

South Boston.— Bigelow, Frederic W. Lincoln, Gaston, John A. Andrew, Lawrence, Norcross, Oliver Hazard Perry, Shurtleff, Thomas N. Hart.

Roxbury.— Dearborn, Dillaway, Dudley, George Putnam, Hugh O'Brien, Hyde, Lewis, Martin, Sherwin.

Brighton.— Bennett, Thomas Gardner, Washington Allston.

West Roxbury.— Agassiz, Bowditch, Charles Sumner, Francis Parkman, Jefferson, Longfellow, Lowell, Robert G. Shaw.

Dorchester.— Christopher Gibson, Edmund P. Tileston, Edward Everett, Gilbert Stuart, Henry L. Pierce, John Winthrop, Mary Hemenway, Mather, Minot, Oliver Wendell Holmes, Phillips Brooks, Roger Wolcott, William E. Russell.

Hyde Park.— Elihu Greenwood, Henry Grew.

INDUSTRIAL AND SPECIAL SCHOOLS.

Industrial Schools.— Boston Trade School (day) with evening classes also; Trade School for Girls (day) known as the "Evening Trade School" in the evening; Continuation Schools (day), for employed boys and girls, and a day school for immigrants.

Clerical School.— For special training in Stenography and Bookkeeping.

Disciplinary Day School.— For truants and other school offenders.

School for the Deaf.— Horace Mann School.

A full list of the schools and teachers will be found in the "Manual of the Public Schools of the City of Boston, 1917."

Special Departments, Etc.

Educational Investigation and Measurement. Frank W. Ballou, *Assistant Superintendent*, in charge.

Evening and Continuation Schools. W. Stanwood Field, *Director*. Salary, $3,780.

Extended Use of Public Schools (*i. e.*, School Centers). Mrs. Eva W. White, *Director*. Salary, $3,420.

Household Science and Arts. Josephine Morris, *Director*. Salary, $2,580.

Kindergartens. Caroline D. Aborn, *Director*. Salary, $2,100.

Licensed Minors. Timothy F. Regan, *Supervisor*. Salary, $1,620.

Manual Arts. Theodore M. Dillaway, *Director*. Salary, $3,420.

Music. John A. O'Shea, *Director*. Salary, $3,420.

Practice and Training of Teachers. Mary C. Mellyn (in charge).

Salesmanship. Isabel C. Bacon, *Acting Director*. Salary, $2,100.

Special Classes. Ada M. Fitts, *Supervisor*. Salary, $1,980.

Vocational Guidance. Susan J. Ginn, *Director*. Salary, $1,980.

Administrative Offices.

Secretary, Superintendent and Assistant Superintendents, 14 Mason street.

Business Agent and Schoolhouse Custodian, Room 801, City Hall Annex.

Supervisor of Licensed Minors, 218 Tremont street, where educational and employment certificates are issued daily, except Saturdays, from 8.30 A.M. to 5 P.M. and on Saturdays to 1 P.M., but during July and August to 12 noon.

Minors' licenses (*i. e.*, minors under 16 years of age) to act as newsboys, etc., issued daily, except Saturdays, from 4 to 5 P.M., and on Saturdays, from 9 A.M. to 1 P.M., but during July and August to 12 noon. Licenses are not issued during school hours.

Attendance Officers.

[Stat. 1913, Chap. 779, §§ 12, 13.]

These officers are appointed by the School Committee, and under their direction enforce the laws relating to absentees from school. They are also constables, serving without bonds, and the regular salary of the position is $1,512 per year. They may be found from 9 to 9.30 A.M., on the days that the schools are in session, at the first named schoolhouse following the residence of each, as below:

William H. Marnell, *Chief*, 37 Mt. Everett street, Dorchester. Office, 218 Tremont street. Salary, $2,400. Office hour, school days, from 4 to 5 P. M.

Francis P. Aieta, 66 Percival street, Dorchester. Eliot and Hancock Districts.

George W. Bean, 42 Sagamore street, Dorchester. Mary Hemenway, Minot, Gilbert Stuart and Henry L. Pierce Districts.

James A. Berrill, 101 Walnut avenue, Roxbury. Martin and Prince Districts. Special work.

Henry M. Blackwell, 107 Brook avenue, Dorchester. Dudley and Dillaway Districts and Comins School.

Constantino F. Ciampa, 53 Stanton street, Dorchester. Evening Schools.

Maurice F. Corkery, 28 Longfellow street, Dorchester. John Winthrop, Hugh O'Brien and Phillips Brooks Districts.

Joseph W. Ferris, 10 Lyman terrace, Dorchester. John A. Andrew, Edward Everett and William E. Russell Districts.

John T. Hathaway, 15 Merlin street, Roslindale. Lowell, Agassiz, Bowditch and Jefferson Districts.

Joseph W. Hobbs, 10 Longwood terrace. Bunker Hill, Frothingham, Prescott and Warren Districts.

Timothy J. Kenny, 296 West Fifth street, South Boston. Mather, Christopher Gibson and Oliver Wendell Holmes Districts.

David F. Long, 286 Bunker Hill street, Charlestown. Harvard, Washington and Wells Districts.

Michael J. McTiernan, 121 Glendower road, Roslindale. Charles Sumner, Francis Parkman, Longfellow and Robert G. Shaw Districts.

George H. Nee, 31 Greenock street, Dorchester Centre. Ulysses S. Grant, Samuel Adams and Theodore Lyman Districts.

Richard F. Quirk, 564 East Broadway, South Boston. Bigelow, Lawrence, Norcross and Shurtleff Districts.

Francis X. A. Readdy, 97 Brent street, Dorchester. Oliver Hazard Perry, Frederic W. Lincoln, Gaston and Thomas N. Hart Districts.

George A. Sargent, 34 Hancock street. Chapman, Emerson and John Cheverus Districts.

Amos Schaffer, 115 Hemenway street, Dorchester. Wendell Phillips, Bowdoin and Rice Districts.

William B. Shea, 119 Radcliffe street, Dorchester Centre. Edmund P. Tileston, Elihu Greenwood, Henry Grew and Roger Wolcott Districts.

John J. Sullivan, 11 Denton road, Allston. Dearborn, George Putnam and Lewis Districts.

Richard W. Walsh, 5 Woodville street, Roxbury. Abraham Lincoln, Franklin and Quincy Districts.

John H. Westfall, 24 Ashford street, Allston. Washington Allston, Bennett and Thomas Gardner Districts.

Charles B. Wood, 619 Columbus avenue. Everett, Dwight, Hyde and Sherwin Districts.

SUMMARY OF PUPILS IN ALL SCHOOLS.

School Year Ending June 30, 1916.

Schools.	Total Registration.	Average Number Belonging.	Average Attendance.	Per cent of Attendance.	Number Enrolled June 30, 1916, of the Following Ages.				
					Under 5.	5 to 7.	7 to 14.	14 to 16.	16 and Over.
Normal	305	286	279	98	.....	.....	.....	.....	282
High and Latin	18,656	16,882	15,770	93	.....	.....	2,700	7,432	5,144
Elementary (eight grades)	95,363	85,884	79,068	92	232	15,047	64,291	5,147	426
Kindergarten	8,931	7,014	5,459	78	5,135	2,457	13		
Totals	123,255	110,066	100,576	91	5,367	17,504	67,004	12,579	5,852
Special Schools	1,164	924	822	89	3	13	150	349	203
Totals, Day Schools	124,419	110,990	101,398	91	5,370	17,517	67,154	12,928	6,055
Evening High	5,904	3,942	3,243	82					
Evening Elementary	9,550	5,076	4,263	84					
Evening Industrial	777	389	298	77					
Evening Trade	153	86	64	74					
Totals, Evening Schools	16,384	9,493	7,868	83					
Continuation School	6,997	3,075	2,679	87					
Totals, All Schools	147,800	123,558	111,945	91					

SUMMARY OF ALL SCHOOLS AND TEACHERS.

June 30, 1916.

Schools.	Number of Schools.	Number of Class Rooms.	Number of Teachers.		
			Men.	Women.	Total.
Day.					
Normal	1	22	4	12	16
High and Latin	15	527	273	291	564
Elementary (eight grades)	* 254	2,316	164	1,940	2,104
Kindergarten	† 143	.....	.....	260	260
Industrial and Special	‡ 12	40	69	287	356
Totals, Day Schools	425	2,905	510	2,790	3,300
Evening.					
High Schools	9	132	.....	.....	154
Elementary Schools	21	247	.....	.....	278
Industrial Schools	4	26	.....	.....	20
Evening Trade School	1	.....	.....	.....	9
Totals, Evening Schools	35	405	.....	.....	461

* The separate schools, as shown by the number of schoolhouses and rented quarters belonging to the 69 elementary districts, not counting the portable houses annexed.

† Includes nine afternoon kindergarten classes as follows: Bowdoin District (1); Eliot District (1); Hancock District (1); Phillips Brooks District (1); Quincy District (1); Samuel Adams District (2); ys ses S. Grant District (1); Wells District (1).

‡ Horace Mann, Trade School for Girls, Boston Trade School, Continuation School, Boston Clerical School, Disciplinary Day School and six pre-vocational schools. The number of teachers given includes teachers of these special schools and all general supervisors and directors.

TERMS, HOLIDAYS AND VACATIONS OF DAY SCHOOLS.

The school year begins on the first day of September in each calendar year and closes on August 31 of the following calendar year.

The 1917–18 term of the day schools begins on September 10, 1917, and continues to June 20, 1918, inclusive. Vacations and holidays: Columbus Day (October 12); from 12 o'clock noon on the day before Thanksgiving Day until the following Monday; from 12 o'clock noon on the second calendar day preceding Christmas Day to and including New Year's Day; the week in which February 22 (Washington's Birthday) falls; Good Friday; the week in which April 19 (Patriots' Day) falls; Memorial Day and Bunker Hill Day. When a holiday falls upon Sunday, the schools are closed on the following Monday. Graduating exercises are held during the second calendar week preceding the Fourth of July.

MEDICAL INSPECTORS AND NURSES.

Regular medical inspection of the schools was maintained from 1894 to 1915, under the supervision of the Health Department. Beginning September 1, 1915, the School Committee took charge of this service, appointing 41 physicians.

Chapter 357, Acts of 1907, provided for the appointment by the School Committee of one supervising female nurse and as many district female

nurses as are deemed necessary. Their duties are to assist the medical inspectors in carrying out the latter's directions, and to give such instruction to the pupils as will promote their physical welfare. For the 69 elementary school districts there are now 38 nurses in the service besides the supervising nurse.

SCHOOL PHYSICIANS.

Salary, $504 per year.

WILLIAM H. DEVINE, M. D., *Director*. Salary, $2,496.

ARNOLD N. ALLEN, M. D., 22 Conway st., Roslindale. Longfellow and Robert G. Shaw Districts.

FRANCIS G. BARNUM, M. D., 16 Maple st., Hyde Park. Hyde Park High School; Elihu Greenwood and Henry Grew Districts.

MAURICE G. BERLIN, M. D. Roxbury High School Annex (Sarah J. Baker Schoolhouse), Lewis and George Putnam Districts.

ERNEST L. BOOTH, M. D., 2 Antrim st., East Boston. East Boston High Annex (Paul Jones Schoolhouse); Emerson and John Cheverus Districts.

ROLAND W. BRAYTON, M. D., 693 Washington st., Dorchester. Dorchester High School; Christopher Gibson District.

JOSEPH A. COGAN, M. D., 419 Boylston st. Abraham Lincoln District; Horace Mann School.

SIMON F. CURRAN, M. D.,* 104 Norfolk st., Dorchester. Employment Certificate Office; Boston Trade School.

FRANCIS J. DOHERTY, M. D., 12 Surrey st., Brighton. Brighton High School; Bennett District.

MARTIN J. ENGLISH, M. D., 514 Commonwealth ave. Quincy District; Trade School for Girls.

THEODORE C. ERB, M. D., 38 Westland ave. Girls' High School; Everett District.

EUGENE E. EVERETT, M. D., 427 Marlborough st. West Roxbury High School; Charles Sumner and Francis Parkman Districts.

HARRY FEIN, M. D., 55 Van Dyke st., Roxbury. East Boston High School and Chapman District.

MORRIS FRANK, M. D., 106 Humboldt ave., Roxbury. Dillaway and Dudley Districts.

JOSEPH E. HALLISEY, M. D., 691 Columbia rd., Dorchester. Edward Everett and Hugh O'Brien Districts.

DAVID E. HANLON, M. D., 1300 Hyde Park ave., Hyde Park. Mather District.

DAVID P. HAYES, M. D., 153 Dorchester st., South Boston. John A. Andrew and William E. Russell Districts.

JOSEPH H. H. KELLEY, M. D., "The Peabody," Ashmont street, Dorchester Centre. Gilbert Stuart and Henry L. Pierce Districts.

* The physician assigned to the Employment Certificate Office receives $900 per year because of extra duties.

Bradford Kent, M. D., 798 Blue Hill ave., Dorchester. John Winthrop and Phillips Brooks Districts.

Joseph B. Lyons, M. D., 1 Dexter row, Charlestown. Charlestown High School; Harvard and Warren Districts.

Albert A. McCauley, M. D., 3 Mapleton st., Brighton. Thomas Gardner and Washington Allston Districts.

John H. Moore, M. D., 419 Boylston st. Eliot District.

Mary T. V. Moore, M. D., 419 Boylston st. Wells District.

John H. Murphy, M. D., 716 Columbia rd., Dorchester. Samuel Adams District.

Edward J. O'Brien, M. D., 8 Matchett st., Brighton. Mechanic Arts High School; Martin District.

Harry Olin, M. D., 444 Warren st., Roxbury. Roxbury High and Boston Clerical Schools; Hyde District.

Bernard W. Pond, M. D., 180 Huntington ave. Dwight, Franklin and Rice Districts.

Carlisle Reed, M. D., 155 Massachusetts ave. Prince and Washington Districts.

James J. Regan, M. D., 220 Dorchester st., South Boston. Hancock District.

James A. Reilly, M. D., 1675 Dorchester ave., Dorchester. Mary Hemenway and Minot Districts.

William H. Robinson, M. D., 430 Centre st., Jamaica Plain. Jefferson and Lowell Districts and Comins School.

Solomon H. Rubin, M. D., 484 Blue Hill ave., Roxbury. English High School and Annex.

Charles E. Shay, M. D., 136 Warren st., Roxbury. High School of Practical Arts; Dearborn District.

Russell F. Sheldon, M. D., 30 Pinckney st. Bowdoin and Wendell Phillips Districts.

Philip E. A. Sheridan, M. D., 580 Broadway, South Boston. South Boston High School; Gaston and Shurtleff Districts.

Francis P. Silva, M. D., 206 Main st., Charlestown. Bunker Hill, Frothingham and Prescott Districts.

Mitchell Sisson, M. D., 26 Princeton st., East Boston. Theodore Lyman and Ulysses S. Grant Districts.

Irving Sobotky, M. D., 366 Commonwealth ave. Normal and Girls' Latin Schools; High School of Commerce.

Charles F. Stack, M. D., 1315 River st., Hyde Park. West Roxbury High School; Agassiz and Bowditch Districts.

John T. Sullivan, M. D., 520 Beacon st. Oliver Wendell Holmes District.

William F. Temple, Jr., M. D., 499 Beacon st. Public Latin School; Sherwin District.

Edward F. Timmins, M. D., 527 Broadway, South Boston. Frederic W. Lincoln, Oliver Hazard Perry and Thomas N. Hart Districts.

Edward A. Tracy, M. D., 489 Broadway, South Boston. Bigelow, Lawrence and Norcross Districts.

George E. Winslow, M. D., 1166 River st., Hyde Park. Edmund P. Tileston and Roger Wolcott Districts.

PHYSICAL TRAINING.

By Chapter 295, Acts of 1907, the School Committee were authorized to organize and conduct physical training and exercises, athletics, sports and games and to provide therefor proper apparatus and facilities in the buildings, yards and playgrounds under their control, also to make similar use of all such facilities in charge of the Park and Recreation Commissioners as the latter, with the Mayor's approval, might deem suitable.

The sum available for this branch of education is four cents on each $1,000 of the City's assessed valuation, which in the year 1916–17 was $61,521. Besides this, a special appropration of $22,183 was provided for playground activities.

There are now thirteen instructors and nine assistant instructors of physical training, also 150 playground teachers, the latter having charge of games, gymnastics, etc., in the 34 schoolyard playgrounds and 55 park playgrounds in use.

INDUSTRIAL SCHOOLS PARTLY MAINTAINED BY STATE.

By Chapter 471, Acts of 1911, and Chapter 106, Acts of 1912, the State especially encourages the establishing of Independent Industrial Schools, allowing financial aid for their maintenance proportionate to the amount raised by local taxation and expended for all public schools. Under this arrangement, the School Committee is reimbursed by the State to the extent of one half the net maintenance cost of such industrial schools established in Boston thus far with the approval of the State Board of Education. By Chapter 805, Acts of 1913, Continuation Schools, for employed children between fourteen and sixteen years of age, were included under the same plan of State aid. The four schools thus maintained are the Boston Trade School (for Boys), day and evening, Trade School for Girls, day and evening, Voluntary Continuation School and Compulsory Continuation School. In 1916–17 the amount received from the State for this purpose was $56,452.

MANUAL TRAINING ROOMS.

There are six manual training rooms located in high schools, one in each of the following named districts: Brighton, Charlestown, Dorchester, East Boston, Hyde Park and West Roxbury. In addition to these there are sixty-eight manual training rooms located in elementary schools, viz.: Seven in East Boston, five in Charlestown, nine in Boston proper, nine in South Boston, eleven in Roxbury, three in Jamaica Plain, two in Roslindale, one in West Roxbury, fifteen in Dorchester, one in Mattapan, one in Brighton, two in Allston and two in Hyde Park.

PRE-VOCATIONAL CENTERS.

I. Austin, Paris street, East Boston. *Bookbinding, Machine Shop Practice and Printing.*

II. Abram E. Cutter, Medford street, Charlestown. *Electrical Work and Woodworking.*

III. Eliot, 39 North Bennet street. *Printing and Woodworking.*

IV. Tyler street, City Proper. *Machine Shop Practice, Printing, Sheet Metal Work.*

V. Parkman, Broadway, South Boston. *Electrical Work, Machine Shop Practice and Woodworking.*

VI. Miles Standish, Roxbury street, Roxbury. *Electrical Work, Machine Shop Practice, Printing.*

VII. Sherwin, Sterling street, Roxbury. *Printing, Sheet Metal Work.*

VIII. Winthrop street, Roxbury. *Bookbinding, Woodworking.*

IX. Agassiz, 24 Eliot street, Jamaica Plain. *Printing, Woodworking.*

X. Lyceum Hall, Meeting House Hill, Dorchester. *Electrical Work, Sheet Metal Work, Woodworking.*

ELEMENTARY SCHOOL KITCHENS.

There are fifty-eight rooms fitted as kitchens and used for the purposes of instruction in cookery, of which six are in East Boston, four in Charlestown, eleven in Boston proper, five in South Boston, seven in Roxbury, four in Jamaica Plain, two in Allston, one in Brighton, two in Roslindale, one in West Roxbury, thirteen in Dorchester and two in Hyde Park.

EVENING HIGH AND ELEMENTARY SCHOOLS.

The term of the evening schools begins on the last Monday in September and continues for twenty-four school weeks. Sessions are suspended on the evenings of legal holidays, the day preceding and day following Thanskgiving Day, and from the second Friday preceding Christmas Day to and including New Year's Day; but when the latter falls after Tuedsay of any week, the sessions are suspended on the remaining days of that week.

There are nine evening High Schools, viz.: Central, for men and boys only (English High Schoolhouse), Girls', Brighton, Charlestown, Dorchester, East Boston, North (Washington Schoolhouse), Roxbury and South Boston. These schools, whose sessions are on Monday, Tuesday and Thursday evenings, from 7.30 to 9.30, are held in the several high schoolhouses of the districts named. All but the Central High are commercial schools.

There are fifteen Elementary evening schools (including the branches) in session on Monday, Tuesday, Wednesday and Thursday evenings, held in the following-named school buildings:

Abraham Lincoln School, Ferdinand st.; Bigelow School, Fourth and E sts., South Boston; Bowdoin School, Myrtle st.; Brighton School, Cam-

bridge and Warren sts., and Brighton Branch in Thomas Gardner Schoolhouse; Comins School, Terrace and Tremont sts., Roxbury, and Comins Branch, Lowell Schoolhouse, Centre and Mozart sts., Jamaica Plain; Dearborn School, Orchard park and Chadwick st.; Eliot School, North Bennet st. and Eliot Branch, Christopher Columbus Schoolhouse, Tileston st.; Franklin School, Waltham st., and Franklin Branch, Warren ave. and Dartmouth st.; Hancock School, Parmenter st.; Hyde Park School, Harvard ave. and Everett st.; Phillips Brooks School, Perth st., Dorchester, and Branch on Westville st.; Theodore Lyman School, Paris and Gove sts., East Boston, and Branch in John Cheverus Schoolhouse; Warren School, Pearl and Summer sts., Charlestown; Washington School, Norman and South Margin sts., North End; Wells School, Blossom st.

INDUSTRIAL SCHOOLS, EVENING CLASSES.

The term of the evening classes of the Industrial Schools begins on the last Monday in September, and continues for twenty-four school weeks. The sessions are held on Monday, Tuesday and Thursday evenings during the weeks that the other evening schools are in session.

These classes are conducted in the Boston Trade School and the Trade School for Girls. The former has three branches located in the Mechanic Arts High Schoolhouse, corner of Belvidere and Dalton streets, in the East Boston High Schoolhouse, Marion street, East Boston and Old Dearborn Schoolhouse, Dearborn place, Roxbury.

CONTINUATION SCHOOLS.

Classes are held at the main building, 25 La Grange street and at 52 Tileston street.

All children 14 to 16 years of age employed under an employment certificate are compelled by law (Chapter 805, Acts of 1913) to attend the school four hours per week. Sessions, 8 a. m. to 12 m. and 1 to 5 p. m., every week day except Saturday during the time the regular schools are at work. The courses of instruction include reading, writing and arithmetic, office procedure, business practice, salesmanship, prevocational and trade extension work, metalwork, woodwork, power machine, electricity, printing, dressmaking, millinery and household arts. Voluntary classes are conducted for pupils over 16 years of age at 52 Tileston street, Tuesday, Wednesday, Thursday and Friday, 10 a. m. to 12 m. and 3 to 5 p. m. At 48 Boylston street, English for non-English speaking people is taught on Monday, Tuesday, Wednesday, Thursday and Friday from 8.30 to 10.30 a. m. and from 2.30 to 5 p. m.

SUMMER REVIEW SCHOOLS.

These supplementary schools, one high and ten elementary, for pupils who have been retarded in their studies, were started on June 22, 1914.

The term is forty days, morning sessions only, and the registration of pupils in 1916 was 5,389, or 4,961 in the elementary schools and 428 in the high school.

USE OF SCHOOL PROPERTY FOR SOCIAL AND CIVIC PURPOSES.

By the provisions of Chapter 195, Acts of 1912, the School Committee may allow the school property under their control to be used by associations and individuals for social, recreative and civic purposes such as may be of benefit to the community, with the understanding that such use shall nowise interfere with the regular school work. The School Committee may annually appropriate for this purpose a sum equal to two cents on each $1,000 of the City's assessed valuation, which in the year 1916–17 amounted to $34,256. This plan was started by establishing four Evening Centers, each having a manager, in four high schoolhouses, viz.: Charlestown, East Boston, Roxbury and South Boston, beginning in October, 1912, and continuing five months. Three more have since been opened, viz., the North End, in Hancock schoolhouse; West End, in Wells schoolhouse, and the Dorchester Center in the high schoolhouse there. A variety of study clubs, lectures, concerts and other entertainments are included in these activities. The centers remain in session from the third Friday in October to June 30, on three evenings a week with some variation as to days. Their membership is limited to persons over 14 years of age who are not pupils in the regular day schools. Widening interest in the centers has extended their activities to one or more afternoons each week. Persons attending the various meetings and entertainments in nine months ending June 30, 1916, numbered 212,416. The appeal of the School Center that "every plus talent of a community be used through it" for mutual benefit is meeting with response. The basements of 120 schoolhouses are used by the Election Department as polling places.

PENSION AND RETIREMENT FUNDS FOR TEACHERS.

As provided by Chapter 589, Acts of 1908, amended by Chapter 617, Acts of 1910, the School Committee, by a majority vote of all its members, may retire with a pension any member of the teaching or supervising staff of the public day schools who has reached the age of sixty-five years, also such other members as are incapacitated for further efficient service. If the teacher retired has been employed in the public day schools for a period of thirty years or more, ten years of which has been in Boston, the pension paid amounts to one-third of the annual salary received at time of retirement, but in no case is it less than $312 nor more than $600 annually. If the period of service is less than thirty years, the pension is proportionally less. The School Committee were authorized to provide for these pensions by appropriating annually an amount equal to five cents on each $1,000 of the City's assessed valuation. This allowance was increased by Chap.

304, Special Acts of 1915, to seven cents on each $1,000. The Permanent School Pension Fund amounted to $246,296, February 1, 1917, and 286 retired teachers were receiving pensions therefrom.

The Boston Teachers' Retirement Fund Association, started in 1900, is paying $120 per year to 283 annuitants, and the total amount of its fund on February 1, 1917, was $493,817. At that date 2,826 teachers were each contributing $18 per year to this fund.

School Principals Retired (and Pensioned) with Honorary Title, Emeritus.

Principal.	School or District Served.	Years of Service.	Year Retired.
John F. Casey	English High School	47	1915
George C. Mann	West Roxbury High School	35	1914
Augustus D. Small	South Boston High School	47	1914
William B. Atwood	Frothingham District	44	1912
Thomas H. Barnes	Gaston District	45	1910
Alfred Bunker	Quincy District	46	1910
Henry L. Clapp	George Putnam District	39	1910
Juliette Hayward Cox	Gaston District	40	1916
Orlendo W. Dimick	Wells District	41	1910
Fred O. Ellis	Norcross District	43	1910
Sarah Fuller	Horace Mann School	53	1910
Hiram M. George	Roger Wolcott District	45	1916
John T. Gibson	Agassiz District	47	1912
Henry C. Hardon	Shurtleff District	.....	1910
Edwin T. Horne	William E. Russell District	48	1912
Charles F. King	Dearborn District	42	1913
Edward M. Lancaster	Gilbert Stuart District	41	1910
Amos M. Leonard	Lawrence District	46	1911
Francis A. Morse	Robert G. Shaw District	40	1913
James A. Page	Dwight District	.....	1910
William E. C. Rich	Christopher Gibson District	38	1913
Ellen C. Sawtelle	Hancock District	48	1912
Edward P. Sherburne	Jefferson District	49	1914
Edward Stickney	Warren District	.....	1910
E. Bentley Young	Prince District	45	1911

PERMANENT PUBLIC SCHOOLHOUSES, WITH GRADES, MASTERS, ETC., 1917.

Name and Location. (Alphabetically.)	Cost.			Year Built.	Class Rooms.	Sittings.		Master, or Assistant In Charge.
	Land.	Building.	Total.			Regular.	Portable, Etc.	
Normal, High and Latin.								
Boston Normal, Huntington avenue, Rox.	$129,107	$329,237	$458,344	1907	42, H	224	.....	Wallace C. Boyden.
Boys' Latin, Warren avenue*	.....	.....	.....	1880	31, H	1,324	.....	Henry Pennypacker.
Brighton High, Cambridge and Warren streets	35,074	222,200	257,274	1895, 1913	20, H	533	177	Frederic A. Tupper.
Charlestown High, Monument square	57,735	296,056	353,791	1907	18, H	448	210	George W. Evans.
Dorchester High, Talbot avenue and Washington street,	51,700	471,153	522,853	1901, 1910	59, H	1,599	326	James E. Thomas.
East Boston High, Marion street	63,180	281,041	344,221	1901	16, H	659	44	John F. Eliot.
East Boston High Annex, Horace and Byron streets †	.....	.....	.....	1904	4, H	200	.....	Charles W. Gerould.
English High, Montgomery street	280,000	527,518	807,518	1880	49, H	995	106	William B. Snow.
English High Annex, Worthington street ‡	56,404	176,664	233,068	1906	25	850	.....	Samuel F. Tower.
Girls' High, West Newton street	82,212	513,885	596,097	1870	52, H	2,217	.....	Myron W. Richardson.
Girls' Latin, Huntington avenue, Rox.	55,780	297,116	352,896	1907	21, H	633	253	Ernest G. Hapgood.
High School of Commerce, Avenue Louis Pasteur	91,751	511,825	603,576	1915	53, H	1,800	.....	James E. Downey.
High School of Practical Arts, Greenville street, Rox.	43,578	300,851	344,429	1913	42, H	811	.....	Herbert S. Weaver.
Hyde Park High, Everett street	.....	76,400	76,400	1902	17, H	457	.....	George W. Earle.
Mechanic Arts High, Belvidere street	148,680	648,643	797,323	1893, 1908	31, H	1,202	425	Charles W. Parmenter.
Roxbury High, Warren and Montrose streets	46,698	384,865	431,563	1891	36, H	971	159	Raymond G. Laird.
Roxbury High Annex, Perrin street§	.....	.....	.....	1905	.....	.....	.....	Myrtle C. Dickson.
South Boston High, Thomas park and G street	23,894	343,720	367,614	1901	24, H	879	176	Peter F. Gartland.
West Roxbury High, Elm street, J. P.	.....	237,246	237,246	1867, 1900	21, H	610	80	Oscar C. Gallagher.
Elementary and Kindergarten.	School District.					Grades.		
Aaron Davis, Yeoman street, Rox.	Dearborn			1870	12	K, 1st–3rd		Catherine G. Foley.
Abby W. May, Thornton street, Rox.	Dillaway			1893	6	K, 1st–4th		Mary L. Shepard.
Abraham Lincoln, Ferdinand street	Abraham Lincoln			1911	40, H	1st–8th		**George W. Ransom.**
Agassiz, Brewer street, J. P.	Agassiz			1893	15, H	2nd–8th		**Joshua Q. Litchfield.**
Albert Palmer, Eustis street, Rox.	Dearborn			1895	6	K, 1st–3rd		Katharine O'Brien.
Amos Webster, Hilton street, H. P.	Elihu Greenwood			1895	2	1st–3rd		Susan D. Waldron.
Andrews, Genesee street	Quincy			1896, 1913	15	K, 1st–3rd		Teresa A. Mullen.
Asa Gray, Weston street, Rox.	Hyde			1877	8	K, 1st–4th		Delia E. Cunningham.

* Included with English High, adjoining. † Occupies part of the Paul Jones Schoolhouse. ‡ Occupies the Patrick A. Collins Schoolhouse. § Occupies part of Sarah J. Baker Schoolhouse.

NOTE.— The name of the Principal and the main building of each school district is in bold-face type. In column headed "Class Rooms" the letter H shows that the schoolhouse contains an assembly hall. The letter K under "Grades" signifies Kindergarten. Hired buildings are not included in the list. Total cost of Normal, High and Latin schools, $6,784,213 (not including furniture and equipments).

PERMANENT PUBLIC SCHOOLHOUSES, WITH GRADES, MASTERS, ETC., 1917.—*Continued.*

NAME AND LOCATION. (Alphabetically.)	School District.	Year Built.	Class Rooms.	Grades.	Master, or Assistant In Charge.
ELEMENTARY AND KINDERGARTEN — *Continued.*					
Atherton, Columbia road, Dor	Christopher Gibson	1872	8	K, 1st–4th	Rose E. A. Redding.
Auburn, Waverly street, Bri	Thomas Gardner	1856	4	K, 1st, 2nd	Nellie F. Bates.
Bailey-street, Dor	Henry L. Pierce	1880	4	K, 1st–3rd	Anna B. Badlam.
B. F. Tweed, Cambridge street, Chsn	Bunker Hill	1892	6	K, 1st–3rd	Kate T. Brooks.
Benedict Fenwick, Magnolia street, Dor	John Winthrop	1912	12	K, 1st–5th	Florence Cahill.
Benjamin Cushing, Robinson street, Dor	Mather	1897	8	K, 1st–3rd	Clara A. Jordan.
Benjamin Dean, H street, S. B	Thomas N. Hart	1899	8	K, 1st–3rd	Mary E. Perkins.
Benjamin Pope, O and Fifth streets, S. B	Oliver Hazard Perry	1883	8	K, 1st–3rd	Julia G. Leary.
Bennett, Chestnut Hill avenue, Bri	Bennett	1874	7, H	5th–8th	**Henry L. Sawyer.**
Bennett Branch, Dighton street, Bri	Bennett	1886	6	4th–8th	E. May Hastings.
Bigelow, Fourth and E streets, S. B	Bigelow	1901	19, H	4th–8th	**Joseph F. Gould.**
Blackinton, Leyden street, E. B	John Cheverus	1892	18, H	K, 1st–8th	Bremen E. Sinclair.
Bowditch, Green street, J. P	Bowditch	1892	15, H	4th–8th	**Edward W. Schuerch.**
Bowdoin, Myrtle street	Bowdoin	1896	16, H	1st–8th	**Lillian M. Towne.**
Bunker Hill, Baldwin street, Chsn	Bunker Hill	1866	14, H	4th–8th	**Frank L. Keith.**
Canterbury-street, West Roxbury	Francis Parkman	1864	2	1st–4th	Elisabeth Kiggen.
Capen, I and East Sixth streets, S. B	Thomas N. Hart	1871	6	1st–3rd	S. Louella Sweeney.
Chapman, Eutaw street, E. B	Chapman	1901	17, H	1st–8th	**Frank E. Hobart.**
Charles Bulfinch, Parker street, Rox	Jefferson	1911	12	K, 1st–7th	Mary A Rourke.
Charles C. Perkins, St. Botolph street	Prince	1891	10, H	K, 1st–4th	Katherine L. Campbell.
Charles E. Daniels, Mead street, Chsn	Warren	1847	4	K, 1st, 2nd	Elizabeth M. Quigley.
Charles Sumner, Ashland street, Ros	Charles Sumner	1877	10, H	3rd–8th	**Loea P. Howard.**
Chestnut-avenue, J. P	Bowditch	1872	2	1st–3rd	Gertrude P. Shea.
Choate Burnham, East Third street, S. B	Frederic W. Lincoln	1894	9	K, 1st–3rd	Laura L. Newhall.
Christopher Columbus, Tileston street	Eliot	1904	24	1st–6th, 8th	John J. Sheehan.
Christopher Gibson, Bowdoin avenue, Dor	Christopher Gibson	1895	14, H	4th–8th	**Fred'k W. Shattuck.**
Clinch, F street, S. B	Shurtleff	1871	6	K, 1st–3rd	Mary F. Finneran.
Comins, Tremont street, Rox	Martin	1856	13, H	1st–8th	Thomas J. Sheahan.
Commodore Barry, Sumner and Lamson streets, E. B	Samuel Adams	1856	13, H	3rd–5th, 7th	Helen L. Dennison.
Copley, Bartlett street, Chsn	Warren	1901	8	1st–3rd	Caroline E. Morse.
Cottage-place, Rox	Martin	1859	4	K	Ellen M. Pinkham.
Cudworth, Gove street, E. B	Theodore Lyman	1894	11	K, 1st–3rd	Annie M. Wilcox.
Cushman, Parmenter street	Hancock	1867	16	K, 1st–4th	Anna M. Niland.
Cyrus Alger, West Seventh street, S. B	Norcross	1880	8	K, 1st–3rd	Mabel A. Grogan.
Damon, Readville street, H. P	Henry Grew	1871	8	K, 1st–8th	Charles H. Early.
Dearborn, Orchard Park and Chadwick streets, Rox	Dearborn	1905	21, H	3rd–8th	**Arthur L. Gould.**
Dillaway, Kenilworth street, Rox	Dillaway	1882	12, H	4th–8th	**Emma S. Gulliver.**
Dorchester-avenue, corner Gibson street, Dor	Mary Hemenway	1852	4	K, 1st, 3rd	Bertha F. Cudworth.
Drake, C street, S. B	Lawrence	1869	6	1st–3rd	Emma Britt.
Dudley, Dudley and Putnam streets, Rox	Dudley	1874	14, H	4th–8th	**William L. Phinney.**
Dwight, West Springfield street	Dwight	1857	14, H	4th–8th	**J. Langdon Curtis.**
Edmund P. Tileston, Norfolk street, Mattapan	Edmund P. Tileston	1911 / 1914	16, H	1st–8th	**Orris L. Beverage.**

Edward Everett, Pleasant street, Dor.	Edward Everett	1909	16, H	5th–8th	**Leonard M. Patton.**
Elbridge Smith, Centre street, Dor.	Mary Hemenway	1870	8	2nd–7th	Harlan P. Ford.
Elihu Greenwood, Metropolitan avenue, H. P.	Elihu Greenwood	1887	9	K, 1st–8th	**Louis P. Nash.**
Eliot, North Bennet street	Eliot	1838	14, H	4th–8th	**John F. McGrath.**
Elizabeth Peabody, Poplar street	Wells	1861	6	1st–3rd	Alicia I. Collison.
Ellen H. Richards, Beaumont street, Dor.	Gilbert Stuart	1913	8	K, 1st–4th	Mary M. Dacey.
Ellis Mendell, School street, W. R.	George Putnam	1904	12	K, 1st–5th	Julia H. Cram.
Emerson, Prescott street, E. B.	Emerson	1865	16, H	1st–8th	**James H. Leary.**
Everett, West Northampton street	Everett	1860	16, H	4th–8th	**Myron T. Pritchard.**
Fairmount, Williams avenue, H. P.	Elihu Greenwood	1871	9	K, 1st–8th	Edson L. Ford.
Farragut, Fenwood road, Rox.	Martin	1904	14	K, 1st–4th	Nellie G. Kelley.
Florence Nightingale, West Park street, Dor.	Oliver Wendell Holmes	1914	10	K, 1st–3rd	Alicia F. McDonald.
Florence-street, Florence street, W. R.	Charles Sumner	1862	6	K, 1st–3rd	Katharine M. Coulahan.
Frances E. Willard, Rutland street	Dwight	1851	6	(Special Classes)	Nellie E. Powers.
Francis Parkman, Walk Hill street, J. P.	Francis Parkman	1899	14, H	K, 1st–8th	**Arthur Stanley.**
Franklin, Waltham street	Franklin	1859	14, H	4th–8th	**Seth Sears.**
Frederic A. Whitney, Webster avenue, Bri.	Washington Allston	1899	8	K, 1st–3rd	Emma F. Martin.
Frederic W. Lincoln, East Broadway, S. B.	Frederic W. Lincoln	1859	13, H	4th–8th	**John W. Lillis.**
Freeman, Charter street	Eliot	1868	6	1st–3rd	Carrie A. Waugh.
Frothingham, Prospect street, Chsn.	Frothingham	1874	16, H	3rd–8th	**Edward F. O'Dowd.**
Frothingham Annex, Prospect street, Chsn.	Frothingham	1898	2	1st	——— ———.
Gaston, East Fifth street, corner L street, S. B.	Gaston	1872	14, H	4th–8th	——— ———.
George Bancroft, Appleton street, near Dartmouth street,	Rice	1870	12	K, 1st–4th	Mabel I. Emerson.
George Frisbie Hoar, Fifth street, S. B.	Norcross	1914	12	K, 1st–5th	Eleanor J. Cashman.
George Putnam, Columbus avenue, Rox.	George Putnam	1880	10, H	5th–8th	**Herbert L. Morse.**
George T. Angell, Hunneman street, Rox.	Sherwin	1912	8	1st–3rd	Emma L. Peterson.
Germantown, Washington and Grove streets, W. R.	Robert Gould Shaw	1863	4	1st–7th	Frances S. Parker.
Gilbert Stuart, Richmond street, Dor.	Gilbert Stuart	1896	14, H	4th–8th	**Edwin F. Kimball.**
Glenway, Glenway street, Dor.	Oliver Wendell Holmes	1880	2	K, 4th	Elizabeth F. Merrigan.
Glenway Annex, Glenway street, Dor.	Oliver Wendell Holmes	1898	2	2nd, 3rd	Nellie B. Vinal.
Grant, Phillips street	Wendell Phillips	1852	4	5th	Ruth H. Soelle.
Hancock, Parmenter street	Hancock	1847	14, H	4th–8th	**Gertrude E. Bigelow.**
Hancock Annex, Parmenter street	Hancock	1903	2	(Spec. English)	Mary C. Brine.
Harbor View street, Dor.	William E. Russell	1883	4	2nd, 3rd	Stella M. Coates.
Harris, Adams street, Dor.	Mary Hemenway	1861	9, H	K, 1st–4th	Ida K. McGiffert.
Harvard, Devens street, Chsn.	Harvard	1871	16, H	4th–8th	**Joseph B. Egan.**
Harvard, North Harvard street, Bri.	Thomas Gardner	1848	4	K, 1st–3rd	Annie L. Ziersch.
Hawes-hall, West Broadway, S. B.	Bigelow	1823	8	1st–3rd	Annie S. McKissick.
Hemenway, Wolcott street, H. P.	Henry Grew	1895	2	K, 1st–4th	Dora F. Hastings.
Henry Grew, Gordon avenue, H. P.	Henry Grew	1871	11	K, 1st–8th	**William E. Perry.**
Henry L. Pierce, Washington street, Dor.	Henry L. Pierce	1891	12, H	4th–8th	**William W. Howe.**
Henry Vane, Baker street, W. R.	Robert Gould Shaw	1899	4	1st–6th	Anna L. Maguire.
Hillside, Elm street, J. P.	Bowditch	1858	6	K, 1st–3rd	Alice Greene.
Hobart-street, Faneuil, Bri.	Bennett	1884	4	K, 1st–3rd	M. Gertrude Rebholz.
Howard-avenue, Dor.	John Winthrop	1882	6	1st–3rd	Elizabeth R. Wallis.
Hugh O'Brien, Dudley and Langdon streets, Rox.	Hugh O'Brien	1887	14, H	K, 4th–8th	**George E. Murphy.**
Hull, Quincy street, Rox.	Phillips Brooks	1875	8	K, 1st–4th	Mary C. Maloy.
Hyde, Hammond street, Rox.	Hyde	1884	14, H	K, 4th–8th	**Caspar Isham.**
Ira Allen, Parker street, Rox.	Sherwin	1901	6	K, 1st–3rd	Nellie H. Crowell.
Jacob Foss, Adams and Chestnut streets, Chsn.	Frothingham	1900	2	1st, 2nd	Jennie L. Quirk.
James A. McDonald, Polk street, Chsn.	Prescott	1876 / 1911	8, H	K, 1st–3rd	Mary E. Franklin.
James Otis, Paris and Marion streets, E. B.	Ulysses S. Grant	1905	12	K, 1st–3rd	Mary E. Williams.
Jefferson, Heath street, Rox.	Jefferson	1904	19, H	K, 1st–8th	**Henry C. Parker.**
John A. Andrew, Dorchester street, S. B.	John A. Andrew	1876	16, H	4th–8th	**Joshua M. Dill.**

PERMANENT PUBLIC SCHOOLHOUSES, WITH GRADES, MASTERS, ETC., 1917.—*Continued.*

NAME AND LOCATION. (Alphabetically.)	School District.	Year Built.	Class Rooms.	Grades.	Master, or Assistant In Charge.
ELEMENTARY AND KINDERGARTEN.—*Continued.*					
John Boyle O'Reilly, Dorchester street, S. B	John A. Andrew	1904	14	1st–4th	Mary A. Jenkins.
John Cheverus, Moore street, E. B	John Cheverus	1909	16, H	4th–8th	**Frederic L. Owen.**
John D. Philbrick, Folsom street, Ros	Charles Sumner	1913	8, H	K, 1st–8th	Irving M. Norcross.
John Greenleaf Whittier, Southern avenue, Dor	Henry L. Pierce	1905	10	K, 1st–5th	Keziah J. Anslow.
John J. Williams, Groton street	Franklin	1913	12	K, 1st–3rd	Elizabeth F. Dorn.
John Lothrop Motley, Savin Hill avenue, Dor	Edward Everett	1911	4	1st–4th	Etta C. Rochefort.
John Winthrop, Brookford and Dacia streets, Dor	John Winthrop	1911	16	K, 5th–8th	**Henry B. Hall.**
Joseph Tuckerman, East Fourth street, S. B	Gaston	1905	10	K, 1st–4th	Ellen V. Courtney.
Joshua Bates, Harrison avenue	Dwight	1884	8	K, 1st–3rd	Miriam Sterne.
Julia Ward Howe, Dale street, Rox	Lewis	1868	12	1st–7th	James F. Tyrrell.
Lafayette, Ruggles street, Rox	Hyde	1911	8	1st–4th	Annie G. Flaherty.
Lawrence, B and West Third streets, S. B	Lawrence	1856	13, H	4th–8th	**James H. Gormley.**
Lewis, Walnut avenue, Rox	Lewis	1912	18, H	4th–8th	**Charles C. Haines.**
Little Em'ly, Adams street, Dor	Mary Hemenway	1895	1	2nd	Anna E. Neal.
Longfellow, Hewlett and South streets, Ros	Longfellow	1897 / 1909	19, H	K, 1st–8th	**Abram T. Smith.**
Louis Prang, Bartlett street, Rox	Dillaway	1846	6	1st–3rd	Julia E. Dickson.
Louisa May Alcott, West Concord street	Everett	1845	11	K, 1st–3rd	Louise Robinson.
Lowell, Centre street, J. P	Lowell	1874	14, H	4th–8th	**Wm. Lester Bates.**
Lucretia Crocker, Parker street, J. P	Lowell	1884	8	K, 1st–4th	Lucy M. Goodwin.
Margaret Fuller, Glen road, J. P	Bowditch	1892	6	K, 1st–3rd	Lena L. Carpenter.
Marshall, Westville street, Dor	Oliver Wendell Holmes	1903	20, H	K, 1st–8th	John J. Cummings.
Martha A. Baker, Walk Hill street, Mat	Edmund P. Tileston	1913	4	K, 1st–3rd	F. Mabel Sykes.
Martin, Huntington avenue, Rox	Martin	1885	14, H	4th–8th	**Charles M. Lamprey.**
Mary Hemenway. Adams street, Dor	Mary Hemenway	1897	12, H	5th–8th	**W. Lawrence Murphy.**
Mary L. Brock, Chestnut Hill avenue, Bri	Bennett	1897	2	1st–8th	Margaret A. Sullivan.
Mary Lyon, Turner street, Bri	Bennett	1914	6	3rd–5th	Gladys L. Woods.
Mather, Meeting House Hill, Dor	Mather	1905	30, H	3rd–8th	**George A. Smith.**
Mayhew, Chambers street	Washington	1897	14	K, 1st–3rd	Eleanor B. Jamison.
Minot, Neponset avenue, Dor	Minot	1887	7, H	5th–8th	**F. Morton King.**
Mozart, Beech street, W. Rox	Longfellow	1913	4	1st, 4th	Lila C. Fisher.
Mt. Pleasant-avenue, Rox	Dearborn	1847 / 1907	4	1st–3rd	Carrie M. Wellington.
Mt. Vernon-street, W. Rox	Robert Gould Shaw	1862	3	K, 1st–3rd	Martha B. Johnson.
Nahum Chapin, Common street, Chsn	Harvard	1847	6	K, 2nd, 3rd	Beatrice C. Blanchard.
Nathan Hale, Cedar street, Rox	Dudley	1909	12	K, 1st–5th	Delia T. Killion.
Nathaniel Hawthorne, Harlow street, Dor	John Winthrop	1906	9	2nd–4th	Mary J. Moore.
Noble, Princeton street, E. B	Emerson	1874	8	1st–3rd	Emma J. Irving.
Noble Annex, Princeton street, E. B	Emerson	1898	2	K	Flora S. McLean.
Norcross, D street, S. B	Norcross	1868	14, H	4th–8th	Mary R. Roberts (acting).
Oak-square, Nonantum street, Bri	Bennett	1894	2	K, 1st, 2nd	Jennie L. Worth.
Old Agassiz, Burroughs street, J. P	Agassiz	1849	6	K, 1st–3rd	Caroline D. Putnam.
Old Dearborn, Dearborn place, Rox	Dearborn	1852	14, H	4th, 5th	Mary J. O'Neill.
Old Edward Everett, Willis street, Dor	Edward Everett	1855	6	1st, 2nd	E. Mabel Clarke.

Old Gibson, Athelwold street, Dor	Oliver Wendell Holmes	1857	7	1st–5th	E. Leora Pratt.
Old Mather, Meeting House Hill, Dor	Mather	1872	10	K, 1st–4th	Elizabeth V. Cloney.
Oliver Hazard Perry, East Seventh street, S. B	Oliver Hazard Perry	1904	14, H	4th–8th	**John W. Lillis.**
Oliver Holden, Pearl street, Chsn	Warren	1910	5	K, 3rd	Beatrice M. McNally.
Oliver Wendell Holmes, School street, Dor	Oliver Wendell Holmes	1905	24, H	4th–8th	**Joseph A. Reddy.**
Paul Jones, Horace and Byron streets, E. B	John Cheverus	1904	11	K, 1st–3rd	Alice M. Macdonald.
Paul Revere, Prince street	Hancock	1898	18	K, 1st–4th	Margaret D. Mitchell.
Peter Faneuil, Joy street	Wendell Phillips	1910	17	1st–5th	Agnes G. Tarpey.
Philip H. Sheridan, Prescott and Trenton streets, E. B.	Emerson	1914	12	K, 1st–5th	Ida E. Halliday.
Phillips Brooks, Perth street, Dor	Phillips Brooks	1900	16, H	5th–8th	**James A. Treanor.**
Phineas Bates, Beech street, Ros	Longfellow	1896	4	1st–6th	Jennie A. Owens.
Pierpont, Hudson street	Abraham Lincoln	1850	4	1st–3rd	Mary E. Noonan.
Plummer, Belmont square, E. B	Samuel Adams	1891	16	K, 1st–3rd	Fannie M. Morris.
Pormort, Snelling place	Eliot	1855	6	K, 1st–3rd	Rosa M. E. Reggio.
Prescott, Elm street, Chsn	Prescott	1857	10, H	4th–8th	**Maurice J. O'Brien.**
Prince, Newbury street	Prince	1875, 1912	16, H	1st–8th	**Frederic H. Ripley.**
Quincy, Tyler street	Quincy	1847	14, H	K, 4th–8th	**Frederick W. Swan.**
Quincy E. Dickerman, Magnolia street, Dor	Phillips Brooks	1914	16	K, 1st–7th	Thomas E. Kelley.
Quincy-street, Dor	Mather	1882	2	1st–3rd	Mary T. Smith.
Rice, Dartmouth street	Rice	1869	14, H	5th–8th	**Lincoln Owen.**
Richard C. Humphreys, Sumner street, Dor	Edward Everett	1876	10, H	K, 3rd–6th	Florence N. Sloane.
Richard Olney, Hastings street, W. Rox	Robert Gould Shaw	1892	8, H	4th–8th	**Gardner P. Balch.**
Robert Swan, Thetford avenue, Dor	Roger Wolcott	1875, 1895	8	K, 1st–5th	Mary E. Nichols.
Roger Clap, Harvest street, Dor	William E. Russell	1896	10	K, 1st–4th	Katharine A. Burns.
Roger Wolcott, Norfolk street, Dor	Roger Wolcott	1901	15, H	K, 4th–8th	**Charles N. Bentley.**
Samuel Adams, Webster street, E. B	Samuel Adams	1910, 1913	22, H	4th–8th	**Paul M. Donovan.**
Samuel Dexter, Harvard street, Chsn	Harvard	1872	8	K, 1st–3rd	Agnes A. Herlihy.
Samuel G. Howe, West Fifth street, S. B	Lawrence	1874	8	K, 1st–3rd	Charlotte Rafter.
Samuel W. Mason, Norfolk avenue, Rox	Hugh O'Brien	1905	14	K, 1st–3rd	Emily M. Pevear.
Sarah J. Baker, Perrin street, Rox	Lewis	1905	24	K, 1st–5th	Marguerite G. Brett.
Savin Hill, Savin Hill avenue, Dor	Edward Everett	1884	4	1st–4th	Lucy G. Flusk.
Sharp, Pinckney and Anderson streets	Bowdoin	1824	9	K, 1st–3rd	Sarah E. Brown.
Sherwin, Madison square, Rox	Sherwin	1870	16, H	4th–8th	**Edward P. Shute.**
Shurtleff, Dorchester street, S. B	Shurtleff	1869	14, H	1st, 4th–8th	**Agnes G. Gilfether.**
Simonds, West Broadway, S. B	Bigelow	1840	3	K, 1st	Florence L. Spear.
Skinner, Fayette street	Abraham Lincoln	1870	6	K, 1st–3rd	Margaret L. Eaton.
Somerset-street, corner Allston street	Wendell Phillips	1824	6	(Special Classes)	Cora E. Bigelow.
Stephen M. Weld, Seymour street, W. Rox	Charles Sumner	1895	6	K, 1st–6th	Anna M. Leach.
Stoughton, River street, Dor	Gilbert Stuart	1856	8	K, 1st–3rd	Mary M. Hoye.
Tappan, Lexington street, E. B	Chapman	1873	8	K, 1st–3rd	Gertrude L. Gardner.
Theodore Lyman, Paris street, E. B	Theodore Lyman	1870	15, H	3rd–8th	**George A. Tyzzer.**
Thomas Dwight, Phillips street, Rox	Martin	1867	8	K, 1st–6th	Anna R. McDonald.
Thomas Gardner, Athol and Brentwood streets, Bri.	Thomas Gardner	1905	14, H	3rd–8th	**Charles F. Merrick.**
Thomas Gardner Annex, Athol and Brentwood sts., Bri.,	Thomas Gardner	1873	2	K, 1st, 2d	Bertha E. Davis.
Thomas N. Hart, East Fifth street, S. B	Thomas N. Hart	1889	13, H	4th–8th	**Robert S. Atkins.**
Thomas Starr King, Bunker Hill street, Chsn	Bunker Hill	1845	8	1st–3rd	Jennie F. White.
Trescott, Rosemont street, H. P	Elihu Greenwood	1901	8	K, 1st–8th	Nellie M. Howes.
Tyler-street, near Kneeland street	Quincy	1855	6	4th, 5th	——— ———.
Ulysses S. Grant, Paris street, E. B	Ulysses S. Grant	1912	18, H	K, 4th–8th	**Augustus H. Kelley.**
Wait, Shawmut avenue	Franklin	1869	8	1st–3rd	Etta M. Smith.
W. L. P. Boardman, Munroe street, Rox	Lewis	1900	8	K, 1st–4th	Anna A. von Groll.
Walnut-street, Neponset	Minot	1856	7	K, 1st–4th	Celia A. Scribner.
Warren, Summer street, Chsn	Warren	1867	14, H	4th–8th	**Walter J. Phelan.**

PERMANENT PUBLIC SCHOOLHOUSES, WITH GRADES, MASTERS, ETC., 1917.—*Concluded.*

NAME AND LOCATION. (Alphabetically.)	School District.	Year Built.	Class Rooms.	Grades.	Master, or Assistant In Charge.
ELEMENTARY AND KINDERGARTEN.—*Continued.*					
Washington, Norman street	Washington	1904	30, H	K, 1st–8th	**Benjamin J. Hinds.**
Washington Allston, Cambridge street, Bri	Washington Allston	1879	10, H	5th–8th	**Arthur A. Lincoln.**
Washington Allston Annex, Cambridge street, Bri	Washington Allston	1889	6	4th–6th	Helen E. Raymond.
Washington-street, Forest Hills, W. R	Francis Parkman	1870	2	2nd	Charlotte E. Romer.
Weld, Highland street, H. P	Elihu Greenwood	1895	2	K, 1st–3rd	Marion E. Gray.
Wells, Blossom street	Wells	1868	12, H	5th–8th	**Emily F. Carpenter.**
Wendell Phillips, Phillips street	Wendell Phillips	1862	14, H	6th–8th	**Cyrus B. Collins.**
William Bacon, Vernon street, Rox	Dudley	1897	10	K, 1st–4th	Alice L. Williams.
William Blackstone, Blossom street	Wells	1916	24, H	K, 1st–5th	Georgia D. Barstow.
William Bradford, Willowwood street, Dor	Roger Wolcott	1912	8	K, 1st–3rd	Louisa W. Burgess.
William Brewster, Morton street, Dor	Roger Wolcott	1895	4	1st–3rd	Annie G. Shay.
William Brewster Annex, Morton street, Dor	Roger Wolcott	1898	2	4th, 5th	Florence Driscoll.
William Cullen Bryant, Kenilworth street, Rox	Dillaway	1861	8	K, 4th, 5th	Annie E. Mahan.
William E. Endicott, McLellan street, Dor	Oliver Wendell Holmes	1906	10	K, 1st–3rd	Katherine J. Daily.
William Eustis, George street, Rox	Hugh O'Brien	1861	6	4th–7th	Edwin I. Beal.
William E. Russell, Columbia road, Dor	William E. Russell	1903	18, H	4th–8th	**Murray H. Ballou.**
William H. Kent, Moulton street, Chsn	Frothingham	1895	6	K, 1st–3rd	Mary E. Corbett.
William Lloyd Garrison, Hutchings street, Rox	George Putnam	1910	10	K, 1st–8th	Arvilla T. Harvey.
William Wirt Warren, Waverly street, Bri	Thomas Gardner	1892	8	2nd–6th	Herbert F. Sylvester.
Williams, Homestead street, Rox	George Putnam	1892	4	1st–5th	Rose G. Myerson.
Winchell, Blossom street	Wells	1885	18	K, 1st–4th	Sarah G. Fogarty.
Winship, Dighton street, Bri	Bennett	1901	12	K,1st–3rd,6th,7th	Katherine F. Wood.
Wyman, Wyman street, J. P	Lowell	1892	6	K, 1st–4th	Caroline F. Cutler.
INDUSTRIAL, MANUAL TRAINING AND SPECIAL.					
Abram E. Cutter School, Medford street, Chsn	Prescott	1886	4	Pre-vocational	Corina Barry.
Austin, Paris street, E. B	Theodore Lyman	1849	6	"	Mary E. McCormack.
Boston Disciplinary Day School, Way street	Quincy	1850	3	Special	Mary L. Mahoney.
Boston Trade School, Parker street, Rox		1917	16, H	Industrial	William C. Crawford.
Horace Mann School for the Deaf, 178 Newbury street		1890	18, H	Special	Ella C. Jordan.
Hugh O'Brien School Annex, Dudley street, Rox	Hugh O'Brien	1896	2	Manual Training	Olive G. Haszard.
Julia Ward Howe School Annex, Dale street, Rox	Lewis	1902	1	" "	———— ————.
Lowell School Annex, Mozart street, J. P	Lowell	1896	2	" "	Arthur G. Hamilton.
Lyceum Hall, Meeting House Hill, Dor	Mather	1892	7	Pre-vocational	Elizabeth C. Bonney.
Miles Standish, Roxbury street, Rox	Dudley	1874	8	"	———— ————.
Old Thornton-street, Rox	Dillaway	1847	2	Special	Dorothy C. Foley.
Parkman, Broadway, S. B	Lawrence	1842	12	Pre-vocational	Ellen B. Donohoe.
Prescott School Annex, Elm street, Chsn	Prescott	1896	1	Manual Training	Mary H. Baker.
School-street, Roxbury	George Putnam	1898	2	" "	Sarah I. Wilson.
Trade School for Girls, 616–620 Massachusetts avenue	Everett	1910	19, H	Industrial	Florence E. Leadbetter.
Winthrop-street, Roxbury	Dearborn	1857	4	Pre-vocational	Josephine A. Simonton.

NOTE.—On February 1, 1917, there were in use 250 permanent schoolhouses (all included in the foregoing alphabetical list), also 116 portable (one-room) houses. On June 30, 1916, the day schools contained 126,951 sittings, 2,905 class rooms, 95 assembly halls, also 15 drill halls and gymnasia.

CITY AND COUNTY OFFICIALS AND EMPLOYEES (PAID).

ON APRIL 30, 1912 TO 1917, BY DEPARTMENTS.

DEPARTMENTS (Alphabetically).	1912.	1913.	1914.	1915.	1916.	1917.
Art Department	1	1	1	1	1	1
Assessing Department	169	169	174	178	184	178
Auditing Department	17	17	17	18	21	21
Bath Department *	212	—	—	—	—	—
Building Department	69	76	80	77	82	83
Board of Appeal	6	6	6	6	6	6
Cemetery Department	101	101	105	118	112	109
Children's Institutions Department	84	92	76	42	48	45
City Clerk Department	28	28	26	26	26	25
City Council	9	9	9	9	9	9
City Council Employees	7	7	7	7	6	6
City Planning Board	—	—	1	2	3	3
Collecting Department	73	74	77	72	74	76
Consumptives' Hospital Department,	129	137	157	158	185	204
Election Department	36	36	36	36	36	36
Finance Commission	8	7	8	10	10	8
Fire Department	1,074	1,081	1,101	1,090	1,092	1,098
Health Department	238	267	273	260	177	182
Hospital Department	694	734	742	828	795	784
Infirmary Department	138	138	149	175	153	138
Institutions Registration Department,	11	11	11	11	11	11
Law Department	16	16	16	17	17	17
Library Department	549	564	578	601	578	579
Licensing Board	14	14	13	13	13	13
Market Department	8	9	9	9	9	9
Mayor, Department of	13	12	13	11	14	15
Music Department *	2	—	—	—	—	—
Overseeing of the Poor Department	36	40	48	72	52	49
Park and Recreation Department *	—	862	798	771	763	762
Park Department *	413	—	—	—	—	—
Police Department	1,615	1,679	1,700	1,729	1,721	1,781
Printing Department	99	99	101	100	100	97
Public Buildings Department	128	136	138	171	188	189
Public Grounds Department *	178	—	—	—	—	—
Public Works Department	(3,454)	(3,403)	(3,300)	(3,263)	(3,141)	(3,171)
Central Office	43	47	46	44	46	44
Bridge Service	239	239	238	232	222	254
Ferry Service	174	175	181	185	176	179
Lighting Service	9	11	6	5	4	4
Paving Service	787	769	785	795	762	769
Sanitary Service	579	575	550	583	553	509
Street Cleaning and Oiling Service,	482	499	513	520	470	461
Sewer Service	576	542	459	386	392	413
Water Service	565	546	522	513	516	538
Registry Department	24	23	22	22	22	22
School Committee, Department of	3,754	3,715	3,957	4,138	4,204	4,195
Schoolhouse Department	48	51	55	48	49	52
Sinking Funds Department	3	3	3	3	3	3
Soldiers' Relief Department	13	12	12	13	13	13
Statistics Department	4	4	4	4	4	4
Steamer "Monitor"	17	17	17	16	19	18
Street Laying-Out Department	90	87	90	103	112	118
Supply Department	6	6	8	10	10	11
Treasury Department	17	17	18	18	18	17
Weights and Measures Department	13	13	13	13	13	13
Wire Department	47	47	45	43	47	45
	13,665	13,820	14,014	14,312	14,141	14,216
County of Suffolk (including Penal Institutions Department)	660	696	735	760	802	815
Total, 43 Departments	14,325	14,516	14,749	15,072	14,943	15,031

* Bath, Music, Park and Public Grounds Departments combined in Park and Recreation Department, 1913.

CITY ORDINANCES.

Enacted in the Municipal Year, 1913–14.

CHAPTER 1.

Concerning Appointments in the Fire Department.

Chapter four of the Ordinances of 1912 is hereby amended by adding at the end thereof the following words:

"Provided, however, that this ordinance shall not apply to those persons who had passed the civil service examination for fire service in Boston prior to June 5, 1912, and who were eligible for appointment on that date."

[*Approved March 10, 1913.*

CHAPTER 2.

Concerning Weighers of Goods.

The mayor may appoint annually, subject to confirmation by the city council, one or more employees of any person, firm or corporation to be weighers of goods. Such weighers shall be sworn, and they shall have no other authority than to weigh, for the benefit of their employers, the goods or materials (except beef, boilers and heavy machinery, and coal) sold or purchased by said employers in the ordinary course of business.

[*Approved June 3, 1913.*

CHAPTER 3.

Concerning Salary of Physician at Jail.

Section 1 of chapter 4 of the Revised Regulations of 1898, as amended by chapter 4 of the Regulations of 1903, is hereby further amended by inserting after the words "eighteen hundred dollars," the words "the physician connected with the jail, appointed by the sheriff, shall be paid an annual salary not exceeding fifteen hundred dollars," so that said section shall read as follows:

Section 1. The chief officer connected with the county jail shall be paid an annual salary of eighteen hundred dollars; the physician connected with the jail, appointed by the sheriff, shall be paid an annual salary not exceeding fifteen hundred dollars; the steward and the first inside officer and the clerk, each not exceeding thirteen hundred and fifty dollars; the second and third inside officers, each not exceeding twelve hundred and fifty dollars; the other regularly employed officers, each not exceeding twelve hundred dollars; the watchmen and other necessary assistants each not exceeding one thousand dollars. [*Approved June 25, 1913.*

CHAPTER 4.*

Concerning the Building Limits.

Section 1. Section twenty-seven of chapter forty-five of the Revised Ordinances of 1898 is hereby amended by striking out said section and inserting in place thereof a new section, as follows:

Section 27. The building limits referred to in section nine of chapter five hundred and fifty of the acts of the year 1907 are hereby extended, defined and established as follows:

All that portion of the city which is included within a line beginning at the intersection of the boundary lines between the City of Boston and the cities of Somerville and Everett; thence by the boundary lines between the City of Boston and the cities of Everett and Chelsea to the intersection with the centre line of Trumbull street extended northerly; thence by said centre line of Trumbull street extended, the centre line of Trumbull street and said centre line extended southerly to the Harbor line; thence by said Harbor line to its intersection with the easterly line of Pier No. 5 belonging to the Boston and Albany Railroad Company; thence by a straight line across Boston Harbor to its intersection with the Harbor line at the easterly corner of Pier No. 1 in South Boston; thence by the Harbor line in the northerly, easterly and southerly portions of South Boston to an angle in said Harbor line nearly opposite the intersection of the centre line of Columbia road with the centre line of location of the Old Colony Railroad; thence by a straight line to the said intersection; and by the centre lines of Columbia road, Blue Hill avenue, Seaver street, Columbus avenue, Atherton and Mozart streets, Chestnut avenue, Sheridan, Centre, and Perkins streets, South Huntington avenue, Castleton street and the centre line of said Castleton street extended to the boundary line between the City of Boston and the town of Brookline; thence by said boundary line to a point therein one hundred feet southwest of Washington street in the Brighton district; thence by a line parallel to and one hundred feet southwesterly from the centre line of Washington street to an angle formed by the intersection of said line with the extension of a line parallel to and one hundred feet northwesterly of the centre line of Market street; thence by said extension and said line parallel to and one hundred feet northwesterly of the centre line of Market street to a point one hundred feet south of the centre line of Western avenue; thence by a line parallel to and one hundred feet south of the centre line of Western avenue and said line extended to a point in the boundary line between the City of Boston and the town of Watertown south of Watertown Bridge, so called; thence by said boundary line and the boundary line between the City of Boston and the cities of Cambridge and Somerville to the point of beginning.

Also those portions of Ward 26 upon or within one hundred feet of the following-named streets and squares: Everett square, so called; Fairmount avenue from River street to the Neponset river; River street from the location of the Boston & Providence Railroad to Winthrop street;

---

* See amendments in 1914, Chapters 1 and 4.

Note.— Within the "Building Limits," only buildings of the first and second classes, viz.: fire-resisting buildings, are permitted.

Hyde Park avenue on the easterly side from the northerly side of Oak street to Everett street; Hyde Park avenue on the westerly side from the northerly side of Pine street extension, so called, to a point on said Hyde Park avenue opposite the southerly line of Everett street; Harvard avenue from River street to Winthrop street; Maple street from River street to a point one hundred and eighty feet southerly therefrom; Central avenue from River street to Winthrop street; Davison street from Fairmount avenue to a point three hundred feet northeasterly therefrom; Grove street; Pierce street from Fairmount avenue to a point three hundred feet northeasterly therefrom; Knott street from Fairmount avenue to a point three hundred feet easterly therefrom; Railroad avenue from Fairmount avenue to a point three hundred feet northeasterly therefrom; Station street from the Neponset river to a point three hundred feet northeasterly from Fairmount avenue; Walnut street from Fairmount avenue to a point three hundred feet southwesterly therefrom; Maple street from Fairmount avenue to a point one hundred and twenty-five feet westerly therefrom.

This ordinance shall become operative March 1, 1914.

[*Approved September 29, 1913.*

CHAPTER 5.

Concerning Public Convenience Stations on Park Lands.

Section 1. Section one of chapter eighteen of the Revised Ordinances of 1898, as amended by chapter eight of the Ordinances of 1908, is hereby further amended by striking out the whole of said section and inserting in place thereof the following:

Section 1. The health department shall be under the charge of the board of health, consisting of three commissioners, who shall have and exercise all the powers relative to the public health conferred by general or special acts upon the city council of the city of Boston or on boards of health, and shall include in their annual report a review of the sanitary condition of the city; shall have charge of all matters relating to quarantine, and to the quarantine grounds, consisting of Gallop's Island and that portion of the harbor between Long, Deer and Spectacle Islands known as the President Roads; shall have charge of the hospital for persons having infectious diseases, established by the city on Southampton street, and of the patients in said hospital; shall keep on hand, so far as practicable, a sufficient quantity of vaccine virus and anti-toxine, and supply the same free of charge to the physicians in the several departments and in the Boston Dispensary; shall authorize the occupancy or use of stables; shall have the care and custody of all urinals and public convenience stations now or hereafter established by the city, except those located upon park lands or public grounds; and shall have the supervision of the burial of the dead.

Sect. 2. Section six of chapter ten of the Ordinances of 1912 is hereby amended by adding at the end thereof a new sentence, as follows: "Said board * shall have the care, custody and control of, and shall construct, all urinals and public convenience stations upon park lands and public

* "Said board" refers to the Park and Recreation Commissioners.

grounds"— so as to read as follows: *Section 6.* Said board * shall construct, improve, equip, supervise and regulate the use of, all gymnasia and all bath houses, now or hereafter provided by the city, and shall construct every such new bath house, gymnasium or means for public recreation for which an appropriation may hereafter be made. Said board * shall have the care, custody and control of, and shall construct, all urinals and public convenience stations upon park lands and public grounds.

[*Approved December 23, 1913.*

CHAPTER 6.

Establishing the City Planning Board.

Section 1. The planning board of the city of Boston, to be established under the provisions of chapter 494 of the Acts of the year 1913, shall consist of five members, one of whom at least shall be a woman. Said members shall be appointed by the mayor in the manner provided by sections 9 and 10 of chapter 486 of the Acts of the year 1909. The first appointments shall be made, one for a term ending with the first day of May, 1914, one for a term ending with the first day of May, 1915, one for a term ending with the first day of May, 1916, one for a term ending with the first day of May, 1917, and one for a term ending with the first day of May, 1918; and beginning with the year 1914 one member shall be appointed annually for a term of five years from the first day of May. Any vacancy that may occur shall be filled in like manner for the balance of the unexpired term.

Sect. 2. The board shall, as soon as practicable after the appointments of the members have become operative, meet and organize by the selection of a chairman, and shall appoint a secretary outside of its own membership who shall receive such compensation for his services as said board may fix and determine.

Sect. 3. The planning board shall have the powers and authority, and perform the duties, set forth in said chapter 494 of the Acts of the year 1913, relative to local planning boards.

Sect. 4. The board shall serve without pay, and may expend, for the salary of its secretary and for such other expenses as may be necessary in the performance of its duties, a sum not exceeding three thousand dollars per annum.†

[*Approved January 27, 1914.*

Enacted in the Municipal Year 1914–15.

CHAPTER 1.

Concerning the Building Limits.

Chapter four of the Ordinances of 1913 concerning the building limits is hereby amended by striking out the words "March 1, 1914," in the last line of said ordinance and inserting in place thereof the words "May 1, 1914."

[*Approved February 17, 1914.*

* "Said board" refers to the Park and Recreation Commissioners.

† Increased to $5,000 by Ordinances of 1915–16, Chapter 2, and, further, to $7,500 by Ordinances of 1916–17, Chapter 5.

CHAPTER 2.

Concerning Sales of Land or Buildings.

Section 1. Chapter thirty-five of the Revised Ordinances of 1898 is hereby amended by adding to said chapter a new section, as follows:

Section 5. The proceeds of all sales of land and buildings, other than school lands, shall be applied by said commissioners * to the reduction and cancellation of any part of any outstanding debt of the City for which there is a sinking fund. [*Approved April 16, 1914.*

CHAPTER 3.

Concerning the Park and Recreation Department.

Chapter ten of the Ordinances of 1912, establishing the Park and Recreation Department, is hereby amended, as follows:

In section one by striking out the words "seven thousand five hundred" and inserting in place thereof the words "five thousand."

In section eleven by striking out the words "seventy-five hundred" and inserting in place thereof the words "five thousand."

By striking out section nine of said ordinance and inserting in place thereof the following:

Section 9. The board shall appoint a deputy commissioner who shall receive a salary of not more than four thousand two hundred dollars and who shall devote his whole time to the work, a secretary, engineers, physicians, subordinates and employees, and define their powers and duties and fix the amount of their compensation. [*Approved April 16, 1914.*

CHAPTER 4.

Concerning the Building Limits.

Chapter four of the Ordinances of 1913, as amended by chapter one of the Ordinances of 1914, concerning the building limits, is hereby further amended by striking out the words "May 1, 1914," and inserting in place thereof the words "July 1, 1914." [*Approved April 28, 1914.*

CHAPTER 5.

Concerning Claims Against the City of Boston.

Section 1. Every officer in charge of a department shall immediately make a report in writing to the law department whenever any transaction, act or negligence of the department in his charge occurs which results in or may occasion the bringing of, a claim against the city. Upon the

* Refers to the Sinking Funds Commissioners.

receipt of a claim against the city or any department thereof, it shall be referred to the committee of the city council on claims, and notice shall be given to the corporation counsel, who, by himself or his assistants, shall make an investigation of the claim, and for this purpose shall be furnished, on request, with all necessary departmental books, papers or records, and may require any official or employee of a department who may have information concerning such claim to attend any hearing thereon. Upon completion of the investigation the corporation counsel or his assistants shall present a report to the committee on claims recommending a settlement for an amount named in said report, or disapproving such claim. The committee on claims shall have authority to settle any such claim, subject to the approval of the mayor, for the amount recommended by the law department or for a less amount, or reject the proposed settlement. No such settlement shall be made for an amount exceeding five hundred dollars. Nothing herein contained shall affect the provisions of existing ordinances respecting the settlement of claims upon which suits have been entered.

Sect. 2. Section seventeen of chapter three of the Revised Ordinances of 1898 is hereby repealed. [*Approved May 27, 1914.*

CHAPTER 6.

Concerning the Printing Department.

Section 1. The printing department shall be under the charge of the superintendent of printing, who shall have charge of the printing plant and of all the printing of the city, shall supply all printing, binding, stationery and other office supplies, except furniture, used by any board, commission or department for which the city of Boston is required by law to furnish such supplies, and shall, wherever practicable, standardize all such printing, binding, stationery and other office supplies.

Sect. 2. Said superintendent shall number and print as city documents copies of the mayor's address, the department reports and such other matter as may be ordered to be printed in the form of a city document by the city council or by the mayor. The number of copies to be printed of each document shall, unless specified by the city council, be determined by the mayor; *provided, however*, that the minimum shall be two hundred, of which number one hundred copies shall be bound up in sets of volumes containing all such city documents with an alphabetical index. All city documents and sets of volumes shall be delivered to the city messenger and distributed in such manner as the city council may direct. Special publications shall, from time to time, be printed upon order of the city council approved by the mayor, to which the provisions of this section, except as to distribution, shall not apply.

Sect. 3. All printed matter done for the city of Boston shall, so far as it can legally do so, bear the imprint of the union label of the Allied Printing Trades Council of Boston, Mass.

SECT. 4. The term "printing" in this ordinance shall be construed to mean all engraving, stereotyping, electrotyping, lithographing, photographing and other methods of work used in illustrating books, so far as the same are to be applied to any documents printed for or by the city government or any of its departments. The terms "binding" and "stationery" shall also be given the fullest meaning.

SECT. 5. Said superintendent shall, in his annual report, include a statement of the cost of printing, binding, stationery and office supplies, supplied to each department.

SECT. 6. Chapter thirty-one of the Revised Ordinances of 1898, as amended, is hereby repealed. [*Approved June 24, 1914.*

CHAPTER 7.

CONCERNING THE LAW DEPARTMENT.

Chapter twenty-three of the Revised Ordinances of 1898, as amended by chapter two of the Ordinances of 1904, is hereby further amended in section one as printed on pages 180 and 181 of the sixth edition of said Revised Ordinances, as follows:

In lines 4 and 5 by striking out the words "the board of aldermen or the common council" and inserting in place thereof the words "or the city council."

In lines 8, 9 and 10 by striking out the words "or of either branch thereof, or by four members of the board of aldermen, or by ten members of the common council," and inserting in place thereof the words "or by four members of the city council."

In lines 19, 20, 21 and 22 by striking out the words "and may, in the care of matters before the legislature, expend in any year a sum not exceeding two thousand dollars, to be charged to the appropriation for incidental expenses of the city council."

In lines 25, 26, 27 and 28 by striking out the words "shall annually prepare and lay before the board of aldermen at the beginning of the year, a revision of the regulations of the board of aldermen, containing all regulations in force on the first day of the year."

In lines 46, 47 and 48 by striking out the words "the same to be charged to the appropriation for incidental expenses, or to such appropriation as he deems the proper one." [*Approved June 26, 1914.*

CHAPTER 8.

CONCERNING VESSELS AND BALLAST.

Chapter forty-one of the Revised Ordinances of 1898 is hereby amended by adding at the end thereof the following, to be numbered section 11, viz.:

SECTION 11. Whoever violates any of the provisions of sections six or seven of this chapter shall be punished by a fine not exceeding one hundred dollars for each offence. [*Approved August 27, 1914.*

Revised Ordinances of 1914.

13th Revision.

In pursuance of a vote of the City Council on August 24, 1914, the work of revising and consolidating the City Ordinances was undertaken by the Corporation Counsel and his associates of the Law Department, assisted by the Assistant City Clerk. On November 16, 1914, a draft of the completed revision up to date was submitted to the Committee on Ordinances, who arranged to have printed an appendix thereto showing the amendments and eliminations in the Ordinances of 1898 (12th Revision) and subsequent ordinances, also where the same have been repealed or rendered obsolete by statute.

On December 21, 1914, the City Council, by unanimous vote, enacted the *Revised Ordinances of 1914*,* consisting of 41 chapters with titles as follows:

Chapter 1, General Provisions — Ch. 2, the Mayor — Ch. 3, Officers and Boards — Ch. 4, Art Department — Ch. 5, Assessing Dept.— Ch. 6, Auditing Dept.— Ch. 7, Boston Infirmary Dept.— Ch. 8, Building Dept., with sub-titles, viz.: Board of Appeal and Board of Examiners — Ch. 9, Cemetery Dept.— Ch. 10, Childrens' Institutions Dept.— Ch. 11, City Clerk Dept.— Ch. 12, City Planning Dept.— Ch. 13, Collecting Dept. — Ch. 14, Consumptives' Hospital Dept.— Ch. 15, Election Dept.— Ch. 16, Fire Dept.— Ch. 17, Health Dept.— Ch. 18, Hospital Dept.— Ch. 19, Institutions Registration Dept.— Ch. 20, Law Dept.— Ch. 21, Library Dept.— Ch. 22, Market Dept.— Ch. 23, Overseeing of the Poor Dept.— Ch. 24, Park and Recreation Dept.— Ch. 25, Penal Institutions Dept.— Ch. 26, Printing Dept.— Ch. 27, Public Buildings Dept.— Ch. 28, Public Works Dept.— Ch. 29, Registry Dept.— Ch. 30, Schoolhouse Dept.— Ch. 31, Sinking Funds Dept.— Ch. 32, Soldiers' Relief Dept.— Ch. 33, Statistics Dept.— Ch. 34, Street Laying-Out Dept.— Ch. 35, Supply Dept.— Ch. 36, Treasury Dept.— Ch. 37, Weights and Measures Dept.— Ch. 38, Wire Dept.— Ch. 39, Regulations Affecting Certain Trades — Ch. 40, Prohibitions and Penalties — Ch. 41, Miscellaneous Provisions.

Enacted in the Year 1914–15, Second Series.

CHAPTER 1.

Concerning the Health Department.

Section 1. The health department shall be under the charge and control of a health commlsioner, who shall be appointed by the mayor under the provisions of sections 9 and 10 of chapter 486 of the Acts of the year 1909, and who shall receive an annual salary of $7,500.

* Copies may be obtained at office of City Messenger, 55 City Hall, 50 cents each.

SECT. 2. The health commissioner shall exercise the powers and perform the duties conferred or imposed by law upon the board of health of the city of Boston or upon the chairman thereof.

SECT. 3. The health commissioner shall establish the following division of the health department: medical division, child hygiene division, sanitary division, food inspection division, laboratory division, quarantine division, and division of vital statistics, records and accounts, the last division to be in charge of the officer entrusted with the duty of preparing vital statistics. Each division shall be in charge of a deputy commissioner, who shall be appointed by the health commissioner. Each deputy commissioner shall be a person of recognized standing in his profession or occupation and shall be an expert in the duties which may devolve upon him. In appointing a deputy commissioner the health commissioner shall certify under oath that he is a person of recognized standing in his profession or occupation, that in the commissioner's opinion he is an expert in the work which will devolve upon him, that he is a person specially fitted by education, training or experience to perform the duties of the office, and that the appointment is made solely in the interest of the city, such certificate to be filed with the city clerk and to be open to public inspection. The salaries of the deputy commissioners shall be fixed by the health commissioner, subject to the approval of the mayor.

SECT. 4. All ordinances and parts of ordinances inconsistent herewith are hereby repealed.

SECT. 5. The provisions of this ordinance relating to the appointment of the health commissioner shall take effect upon its passage, and all other provisions shall take effect when such appointment becomes operative.

[*Approved January 30, 1915.*

CHAPTER 2.

CONCERNING THE COLLECTING DEPARTMENT.

Section five of chapter thirteen of the Revised Ordinances of 1914 is hereby amended by adding at the end of said section the following words: "but no charge shall be made for information relating to taxes and assessments where a certificate is not requested or where a duplicate receipted tax bill is not furnished at the request of the person applying for information," so that the said section five, when so amended, shall read as follows:

Section 5. The collector, upon the application of any person interested in any parcel of real estate and the payment of a fee of twenty-five cents shall certify in writing whether or not there are any claims of the city for taxes, assessments, or otherwise against said real estate, or any part thereof, in his office for collection, and if there are any such claims, shall certify the nature and amount thereof, but no charge shall be made for information relating to taxes and assessments where a certificate is not requested or where a duplicate receipted tax bill is not furnished at the request of the person applying for information.

[*Approved January 30, 1915.*

Enacted in the Municipal Year 1915–16.

CHAPTER 1.

Concerning the Quarantine Service.

All the powers and duties of the board of health, relative to the maintenance of the quarantine service for the port of Boston, shall be abolished upon the date of the execution of a lease by the City of Boston to the United States of America of all property used in the said service.*

[*Approved March 30, 1915.*

CHAPTER 2.

Concerning the City Planning Department.

Chapter twelve of the Revised Ordinances of 1914 is hereby amended in section four by striking out the word "three" and inserting in place thereof the word "five," so that said section, as amended, shall read as follows:

Section 4. The board shall serve without pay, and may expend, for the salary of its secretary and for such other expenses as may be necessary in the performance of its duties, a sum not exceeding five thousand dollars per annum. [*Approved April 10, 1915.*

CHAPTER 3.

Concerning Hawkers and Peddlers.

Chapter forty of the Revised Ordinances of 1914 is hereby amended in section nineteen of said chapter by striking out the whole of said section, and inserting in place thereof the following:

Section 19. No person shall hawk or peddle any fruits or vegetables or any of the articles enumerated in chapter 345 of the Acts of 1906 and acts in amendment thereof or in addition thereto, until he has been assigned a number by the health commissioner, and until he has recorded with said commissioner his name and residence and, if he hawks or peddles articles which are sold by weight or measure, a certificate from the sealer of weights and measures that all weights, measures and balances to be used by him have been properly inspected and sealed. The presence of unsealed weights or measures on the team, cart or person of such hawker or peddler shall terminate permission to hawk or peddle under such registration.

---

* Lease approved by the City Council May 24, 1915, taking effect June 1, 1915.

No person shall hawk or peddle any fruits or vegetables until he has obtained a license therefor from the health commissioner, unless he is engaged in the pursuit of agriculture or unless such articles are the product of his own labor or of the labor of his family.

The health commissioner is hereby authorized to grant licenses to hawk or peddle fruits and vegetables to persons who have complied with the foregoing requirements, such licenses to be for the term of one year from the date of issue, and to charge therefor a license fee of five dollars per annum.

The foregoing provisions shall not apply to minors licensed by the mayor and city council, unless such minors hawk or peddle fruits or vegetables.

[*Approved October 20, 1915.*

CHAPTER 4.

Concerning Hawkers and Peddlers.

Chapter 40 of the Revised Ordinances of 1914 is hereby amended in section 21 by striking out the whole of said section and inserting in place thereof the following:

Section 21. No hawker or peddler shall carry or convey articles enumerated in chapter 345 of the Acts of 1906 and acts in amendment thereof or in addition thereto, in a manner tending to injure or disturb the public health or comfort, or except in vehicles or receptacles which are neat and clean and do not leak, and which have printed on them in letters and figures at least two inches in height the name of the person selling and the number given him by the health commissioner, and which are approved monthly by the health commissioner.

[*Approved November 15, 1915.*

CHAPTER 5.

Concerning Salaries of First Assistant Assessors.

Section five of chapter three of the Revised Ordinances of 1914 is hereby amended in the clause establishing the salaries of assessors by striking out the words "The first assistant assessors, each ten dollars per day for street work, not to exceed forty days, and six hundred dollars for office work, including investigation of supplementary assessments in accordance with chapter 400, Acts of 1901," and inserting in place thereof the following: "The first assistant assessors, each six hundred dollars for street work and preparation therefor, and six hundred dollars for services on dooming board and for work on abatements and investigations."

This ordinance shall take effect April 1, 1916.

[*Approved February 5, 1916.*

Enacted in the Municipal Year 1916–17.

CHAPTER 1.

Concerning the Use of Streets.

Section 36 of chapter 40 of the Revised Ordinances of 1914 is hereby amended by adding thereto the following words: "but nothing in this section shall be construed to curtail, abridge, or limit the right or opportunity of any person to exercise the right of peaceful persuasion guaranteed by Statutes 1913, chapter 690, or to curtail, abridge, or limit the intendment of any statute of the Commonwealth of Massachusetts," so that said section shall read as follows:

Section 36. No person shall, in a street, unreasonably obstruct the free passage of foot-travellers, or wilfully and unreasonably saunter or loiter for more than seven minutes after being directed by a police officer to move on, but nothing in this section shall be construed to curtail, abridge, or limit the right or opportunity of any person to exercise the right of peaceful persuasion guaranteed by Statutes 1913, chapter 690, or to curtail, abridge, or limit the intendment of any statute of the Commonwealth of Massachusetts. [*Approved March 9, 1916.*

CHAPTER 2.

Concerning Agent Under Workmen's Compensation Act.

The salary and expenses of the person designated to act as the agent for the payment of workmen's compensation under chapter 244 of the General Acts of 1915 shall be chargeable to the appropriation for the Reserve Fund. [*Approved March 21, 1916.*

CHAPTER 3.

Concerning Certain Items of City Income.

Section six of chapter six of the Revised Ordinances of 1914 is hereby amended by striking out in the last three lines of said section the words "and shall add such amount to the several appropriations for the divisions furnishing such materials, tools, or machinery," and inserting in place thereof the words "and shall credit such amount to the general revenue of the city, unless such materials, tools or machinery have been furnished by the water service, in which case the amount charged shall be credited to the water income."

Section one of chapter twenty-eight of the Revised Ordinances of 1914 is hereby amended by striking out in lines 33, 34 and 35 of said section the words "all moneys so received to be used in paying the expenses incurred by the department in such removal."

Section nine of chapter twenty-eight of the Revised Ordinances of 1914 is hereby amended by striking out of said section the last paragraph, which reads as follows: "All amounts paid to the city under the provisions of this section shall be credited to, and used as a part of, the appropriation for the public works department." [*Approved March 28, 1916.*

CHAPTER 4.

To Prevent Unnecessary Noise in the Vicinity of Hospitals.

Section 1. The Commissioner of Public Works shall, at the request of the hospital authorities, place and maintain a sign or signs displaying the words, "Warning! Hospital — Make No Noise" at such points as he may determine on public streets and places in the vicinity of hospitals accommodating more than fifty patients. No foot traveler, driver of a vehicle, motorman of a street car or operator of a motor vehicle shall make any unnecessary noise in the vicinity of such hospitals so as to unreasonably disturb patients therein.

Sect. 2. Any person violating the provisions of this ordinance shall be subject to a penalty not exceeding twenty dollars for each offence.

Sect. 3. This ordinance shall take effect on the first day of June, nineteen hundred and sixteen. [*Approved April 22, 1916.*

CHAPTER 5.

Concerning the City Planning Department.

Chapter twelve of the Revised Ordinances of 1914, as amended by chapter two of the Ordinances of 1915, is hereby further amended in section four by striking out the words "five thousand" and inserting in place thereof the words "seven thousand five hundred," so that said section, as amended, shall read as follows:

Section 4. The board shall serve without pay, and may expend for the salary of its secretary and for such other expenses as may be necessary in the performance of its duties, a sum not exceeding seven thousand five hundred dollars per annum. [*Approved August 3, 1916.*

CHAPTER 6.

Concerning the Salary of the Chief Officer at the County Jail.

Chapter three of the Revised Ordinances of 1914 is hereby amended in section six, in the clause establishing the salary of the chief officer connected with the county jail, by striking out the words "eighteen hundred dollars," and inserting in place thereof the words "two thousand dollars." [*Approved August 11, 1916.*

CHAPTER 7.

Concerning the Use of the Sinking Funds.

Section 1. Section two of chapter thirty-one of the Revised Ordinances of 1914 is hereby amended by striking out said section and substituting therefor the following new section:

Sect. 2. Whenever the amount of any sinking fund exceeds the entire amount of the debt for the payment of which it was established, the commissioners shall use the surplus for the purchase and cancellation of any outstanding bonds of the city; and whenever the amount of any sinking fund is greater than is required with its accumulations to meet its debt at maturity the surplus of such amount may be used by the commissioners to obtain and cancel any part of such debt. The proceeds of all sales of land and buildings, other than school lands, shall be applied by the commissioners to the reduction and cancellation of any part of any outstanding debt of the city. [*Approved November 10, 1916.*

CHAPTER 8.

Establishing the Municipal Standard and City Flag.

Section 1. The municipal standard of the city of Boston, which is hereby established, shall be made of silk of the colors designated, namely: Continental blue and buff, and shall be five feet in length and three and one half feet in width, or in proportion thereto. Provided, that a city flag of like design and colors may be made of bunting for outdoor display, the size of such bunting flag to depend upon the place of display. The body of the standard shall be blue, as specified, with the official city seal embroidered in the center; and two rings of white shall encircle the seal. The reverse of the municipal standard shall bear a representation of the Trimountain. The city flag shall have no reverse except the seal showing through the bunting, the seal to be painted on or woven in the fabric. The municipal standard shall have a fringe of Continental buff; the city flag to be without fringe.

Sect. 2. The colors herein specified shall be the official colors for the city of Boston, namely: Continental blue and Continental buff.

Sect. 3. The city flag shall be displayed on City Hall and may be displayed on Boston Common on occasions when the national flag is ordered displayed.

Sect. 4. The municipal standard of silk may be carried or displayed in parades, at reviews, and on other official occasions when the mayor is present and when directed by him. Boston organizations may have copies of the municipal standard on approval by the mayor.

Sect. 5. Neither the municipal standard nor the city flag nor any reproduction shall be used for any commercial purpose, and no advertising device shall be placed upon it or used in connection with it; and the

municipal flag or standard shall not be used for any purpose not authorized by this ordinance, except with the permission of the Mayor.

SECT. 6. Any person violating any provision of section five of this ordinance shall be punished by a fine not exceeding twenty dollars for each offence, and not only the person actually doing the prohibited thing, but also his employer and every other person concerned in so doing shall be punished by such fine.

SECT. 7. The city messenger shall be custodian of the municipal standard and of the city flags that are the property of the city.

SECT. 8. This ordinance shall take effect upon its passage.

[*Approved January 30, 1917.*

ENACTED IN THE MUNICIPAL YEAR 1917–18.

CHAPTER I.

CONCERNING THE SALARIES OF OFFICERS AT THE COUNTY JAIL.

Section six of chapter three of the Revised Ordinances of 1914, as amended by chapter six of the Ordinances of 1916, is hereby further amended by striking out the whole of said section, and inserting in place thereof the following:

Section 7. The officers of the County of Suffolk shall be paid the salaries and allowances provided by law.

The officers connected with the county jail shall be paid annual salaries as follows:

The chief officer, twenty-one hundred dollars.

The physician appointed by the sheriff, fifteen hundred dollars.

The steward, the first inside officer, and the clerk, each fourteen hundred and fifty dollars.

The second and third inside officers, each thirteen hundred and fifty dollars.

The other regularly employed officers, each thirteen hundred dollars.

The watchmen and other necessary assistants, each twelve hundred dollars. [*Approved June 12, 1917.*

CHAPTER 2.

CONCERNING THE REMOVAL OF REFUSE.

SECTION 1. Section one of chapter twenty-eight of the Revised Ordinances of 1914, as amended by chapter three of the Ordinances of 1916, is hereby further amended by inserting after the word "watered" in the tenth line of said section, the following words: "shall remove and dispose

of, at the expense of the public works department, all refuse from buildings occupied by the city except those under the control of the school committee."

SECT. 2. This ordinance shall take effect February 1, 1918.

[*Approved July 24, 1917.*

CHAPTER 3.

ESTABLISHING THE BUDGET DEPARTMENT.

SECTION 1. There shall be a budget department under the charge of a budget commissioner who shall, under the direction of the Mayor, prepare in segregated form the annual and all supplementary budgets to be submitted by the Mayor to the City Council. The commissioner shall further prepare under the direction of the Mayor the form of estimate sheets to be used by each officer, board, commission and department, and each division of a department for which the city appropriates money, and shall also prepare the form of monthly report of such officer, board, commission and department and each division thereof, showing expenditures to date of all appropriations by item, and shall report to the Mayor on all subsequent revisions of the items in the budget.

SECT. 2. Section five of chapter three of the Revised Ordinances of nineteen hundred and fourteen is hereby amended by inserting at the end of the clause fixing the salaries of the assessors, the following words —The budget commissioner, five thousand dollars. [*Approved July 24, 1917.*

REGULATION OF THE HEIGHT OF BUILDINGS.

[Stat. 1904, Chap. 333; Stat. 1905, Chap. 383; Stat. 1907, Chap. 416; Stat. 1912, Chap. 582; Stat. 1914, Chap. 786; Stat. 1915, Chap. 333 (Special).]

By Stat. 1904, Chap. 333, the Legislature provided that the City of Boston should be divided into two districts, designated as Districts A and B, and that if not repugnant to some other statute, buildings could be erected in District A to a height of 125 feet, but that except as to certain projections above the roof, no buildings could be erected in District B to a height greater than 80 feet. A commission consisting of Nathan Matthews, Joseph A. Conry, and Henry Parkman was appointed by Mayor Collins, June 7, 1904, to determine the limits of these districts, and it made a preliminary order on July 5, 1904, which was revised December 3, 1904. Under Stat. 1905, Chap. 383, the Legislature made certain minor changes in the law, and also authorized the erection of buildings to a height not exceeding 100 feet in such parts of District B, and on such conditions, as a commission should determine. The same commission was reappointed under this act and made a preliminary order July 21, 1905, which was revised November 20, 1905. [See Document 133, 1905.]

The Commission's order, filed in the Registry of Deeds in 1904, was to continue in force until 1919, but in 1915 conditions called for an extension of District A boundaries and this was provided for by chapter 333, Special Acts of 1915. A new commission was thereby constituted, consisting of the Chairman of the City Planning Board, the Fire Commissioner and the Building Commissioner, who filed their order in the Registry of Deeds on November 2, 1916, to remain in force for ten years, and superseding the order of 1904 as to the boundaries of Districts A and B. [See Document 114, 1916.]

District A. The boundaries newly established begin at the intersection of Wauwatosa st. and Chelsea creek (Ward 1, East Boston), thence extend easterly through Wauwatosa and Boardman sts. to Saratoga st., thence southwesterly and westerly through Saratoga and Addison sts. to the B. & M. R.R., thence along said railroad to Saratoga st., thence through Saratoga st. to Neptune rd., Eagle sq., Eagle, Glendon and Condor sts. to Meridian st., thence southerly through Meridian, Gove, Orleans and Marginal sts. to Jeffries st. (Ward 2), thence northeasterly to Maverick st. and through same to the B., R. B. & L. R.R., thence along latter to the center of Porter st. extended, thence through Porter, Bremen and Prescott sts. to the B., R. B. & L. R.R., thence along said railroad to the northern boundary of Wood Island Park (Ward 1), thence easterly along same to the harbor line, thence along said line of Boston Harbor and Chelsea creek to the point of beginning. These are the East Boston boundaries of District A.

The boundaries in Charlestown begin at the Malden Bridge (Ward 3), thence extend southerly through Alford st. to Sullivan sq., thence southeasterly through Bunker Hill and Medford sts. to Chelsea st. (Ward 4), thence southerly through latter to Henley st., thence westerly through same, Harvard sq. and Harvard st. to Washington st., thence through latter and Rutherford ave. northwesterly to Sullivan sq. thence through Cambridge st. to the City line, thence along said line and the Charles river to Charlestown Bridge, thence along the harbor line and the Mystic river to the point of beginning.

In the City proper the boundaries begin at the intersection of the City line with the Charles river dam (Ward 5), thence extend along said dam and Leverett st. to Green st., thence through Green, Staniford and Cambridge sts to Bowdoin st., thence southerly through same, Beacon, Park and Tremont sts. to Boylston st., thence through latter, Massachusetts ave. and the line of the N. Y., N. H. & H. R.R. (Providence Div.) to Tremont st. at Roxbury Crossing, thence through Columbus ave., Roxbury st., Guild row and Dudley st. to Columbia rd. (Upham's Corner), thence through same to Dorchester ave., thence southerly to Park st. (Ward 20), and through latter and Adams st. to Neponset ave., thence through said avenue to the N. Y., N. H. & H. R.R. (Milton Branch), thence along said railroad and through Granite ave. to the Neponset river, thence easterly and northerly along the shore of said river and the harbor lines of Dorchester bay and Old Harbor to the intersection of

Old Colony ave. and Columbia rd., thence northerly along Old Colony ave. to E st. (South Boston), thence through latter, Broadway, Dorchester and East Second sts. to I st., thence northerly through I to East First st. and easterly through latter to Farragut rd., thence northerly through same and Farragut rd. extended across the reserved channel, thence along the harbor line of South Boston to Northern Avenue Bridge, thence westerly along said bridge to the harbor line of Boston Proper, thence northerly and westerly along said harbor line and Charles river to the point of beginning.

Wherever a boundary line of District A is described as following a certain street, the same is intended to include all property on that side of the street which lies within the described area, and also that portion of all lots on the opposite side of the street, abutting on the street, but extending to a depth of not more than 150 feet.

District B comprises all territory in the City outside the boundaries above described. In this district buildings may in general be erected to a height of not more than 80 feet, but on streets exceeding 64 feet in width the height may be equal to one and a quarter times the width of the widest street upon which the building stands, said height to be measured from the mean grade of the curbs of all streets upon which the building is situated and not to exceed in any event 100 feet above such point of measurement. On all streets or portions of streets upon which buildings may be erected on one side only, the buildings may be erected to a height of 100 feet. No building may be erected to a height greater than 80 feet unless its width on each and every public street upon which it stands be at least one-half its height. Certain special exceptions to the general regulations affecting District B have been made as follows:

No building can be erected to a height greater than 70 feet, measured on its principal front, in the territory bounded by Beacon, Joy, Myrtle and Hancock sts. and Hancock ave.

So long as the property owned by the City of Boston on Dalton, Belvidere and Scotia sts. shall be used for a Mechanic Arts High School any building or buildings thereon may be erected to a height of 100 feet.

No building can be erected on a parkway, boulevard or public way on which a building line has been established by the Board of Park Commissioners or by the Board of Street Commissioners acting under any general or special statute, to a greater height than that allowed by the order of said Boards.

No building upon any land, any owner of which has received and retained compensation in damages for any limitation of height, or who retains any claim for such damages, can be erected to a height greater than that fixed by the limitation for which such damages were received or claimed.

No limitation of the height of buildings applies to churches, steeples, towers, domes, cupolas, belfries or statuary not used for purposes of habitation, nor to chimneys, gas holders, coal or grain elevators, open balustrades, skylights, ventilators, flagstaffs, railings, weather vanes, soil pipes, steam exhausts, signs, roof houses not exceeding 12 feet square

and 12 feet high, nor to other similar constructions such as are usually erected above the roof line of buildings, nor to sugar refineries in District A.

By Chapter 416, Acts of 1907, the width of Rutherford ave. in the Charlestown district, between Chapman st. and the Mystic River tracks of the B. & M. R.R. crossing the northerly part of said avenue, was considered as 80 feet in respect to the height of buildings that might be erected on the southwesterly and westerly side of said avenue, between the points mentioned, so as to permit the erection of buildings to the height of 100 feet, as provided for buildings erected on streets of the width aforesaid in District B.

By Chapter 582, Acts of 1912, the height of City Hall Annex was permitted to be 133 feet above the grade of Court street, *i. e.*, 8 feet in excess of the limit originally legalized for District A.

By Chapter 786, Acts of 1914, the parcel of land bounded by Washington st., Lovering place, Harrison ave. and Asylum st. was exempted from the laws relative to the height of buildings which might be erected thereon, except that the limit of 125 feet remained in force.

Certain parties being aggrieved by the order of November 2, 1916, and filing petitions for its revision, the Commission, after due consideration, revised the order on January 12, 1917, excluding from District A and including in District B a certain tract of land bounded by Boylston and Providence sts., St. James ave., Blagden st., etc., near Copley square. [See Document 45, 1917.]

NEW BOUNDARIES

OF THE

TWENTY-SIX WARDS

AND

223 VOTING PRECINCTS.

THE WARDS OF BOSTON.

Wards with definite boundaries by streets were first established in 1715. There were eight wards, three in the North End and five in the South End, from that year until 1735, when the number was increased to twelve. The ward lines then fixed remained substantially unchanged for seventy years until the division made by the Selectmen in 1805. In 1822, when the town became a city, there was a redivision on the basis of the U. S. Census of 1820, the number still remaining twelve. Subsequent changes of ward boundaries were made in 1838, 1850, 1865, 1875, 1895 and lastly, that which was enacted December 28, 1914. In 1865 nine wards were added to provide for the annexed districts, in 1875 * and 1876 * the number was increased to 25 and in 1912 another annexation, viz.: Hyde Park, brought the total to 26. In 1885 an attempt was made by the City Council to make a new division of wards, and an ordinance to that effect was prepared by a special committee appointed for the purpose, passed by the City Council and approved by the Mayor.[1] Certain questions were raised, however, in the General Court of 1886, relative to establishing State, senatorial and representative districts, and as to whether such districts should be established according to the territorial boundaries of cities and towns and their wards as they existed on the first day of May, 1885, or whether new ward lines, as in the case of the City of Boston, should be followed. On May 21, 1886, the opinion of the Justices of the Supreme Judicial Court was asked by the Legislature on this matter, and they decided that the district divisions referred to must be made according to territorial and other boundaries existing on the first day of May, 1885, and that the new ward divisions were illegal.[2] On account of this opinion of the Justices of the Supreme Judicial Court, an act was passed by the Legislature in June, 1886,[3] which provided that the several wards, precincts, and assessment districts of the several cities of the Commonwealth, existing May 1, 1885, should be established as the wards, precincts, and assessment districts of said cities, any acts or ordinances of the city councils of said cities to the contrary notwithstanding. The new division of wards was thus set aside and the ward lines established in 1875 remained in effect until they were changed in 1895 and established under the pro-

* An ordinance providing for a new division of the City into wards passed Nov. 16, 1875. An ordinance to make Breed's Island, so called, part of Ward 1 passed Dec. 4, 1875. By Chap. 242 of the Acts of 1876 the City Council were directed to divide Ward Twenty-two into two wards, to be called Wards 22 and 25. The division was accordingly made by an ordinance passed May 27, 1876.

[1] An ordinance making a new division of the city into wards passed Dec. 23, 1885. [Doc. 174 of 1885.]

[2] Mass. Reports, vol. 142, p. 601.

[3] An act to establish wards, precincts and assessment districts in the cities of the Commonwealth, Chap. 283, Acts of 1886.

visions of Chapter 417 of the Acts of 1893. According to this act, a city may be redivided into wards in every tenth year after 1895, but this is not mandatory. In 1905 a new division of the City was attempted by the City Council, but neither of the plans submitted was adopted.

Acting under the authority of Chapter 630, Acts of 1914,* the City Council redivided the territory of the City, establishing the boundaries of 26 wards as below.

NEW WARD BOUNDARIES.

Throughout the following descriptions the term "intersection" of streets, railroad locations, bridges, or the like, shall mean the intersection of middle lines unless otherwise clearly appearing; the phrase "through" or "to" a street, bridge, railroad location, or the like, shall mean through or to middle lines unless otherwise clearly appearing; and where (if at all) lines are mentioned as meeting or intersecting which do not technically meet or intersect, it shall be intended that such lines shall be extended for the purposes of these descriptions until they do so meet or intersect. The words "shore line of the City of Boston" shall mean the line beyond which building or wharfing out may for the time being be legally forbidden when such line has been or shall hereafter be established, and otherwise extreme low water mark.

WARD ONE.

(EAST BOSTON DISTRICT, NORTH.)

Beginning at the intersection of the shore line of the City of Boston and the division line between the property now or late of Alonzo Crosby heirs and the property now or late of Richard F. Green (said division line being the same division line as established by the "Ordinance Making a New Division of the City into Wards," passed by the city government of Boston in the year 1895); thence by said shore line to the boundary line between Boston and Chelsea; thence by the boundary line between Boston and Chelsea and the boundary line between Boston and Revere and the boundary line between Boston and Winthrop to the southerly side of Winthrop bridge; thence by the line of the southerly side of Winthrop bridge to its intersection with the shore line of the City of Boston; thence by said shore line to its intersection with the line of Brooks street extended; thence through the line of Brooks street extended, or Brooks street, to the location of the tracks of the Boston, Revere Beach & Lynn Railroad; thence through said track location to Prescott street or the line thereof extended; thence through Prescott street to Princeton street;

* According to this act of 1914, the old ward divisions remained effective for the 1915 tax assessments, also for all elections held in 1915.

NOTE.— The locations of the new wards in their respective geographic districts, which appear in brackets, are not contained in the official version. They were added by permission.

thence through Princeton street to Meridian street; thence through Meridian street to Lexington street; thence through Lexington street to Border street; thence through Border street to the division line between the property now or late of Alonzo Crosby heirs and the property now or late of Richard F. Green; thence by said line to the point of beginning.

WARD TWO.

(EAST BOSTON DISTRICT, SOUTH, ALSO THE ISLANDS.)

Beginning at the intersection of the shore line of the City of Boston and the division line between the property now or late of Alonzo Crosby heirs and the property now or late of Richard F. Green (said division line being the same division line as established by the "Ordinance Making a New Division of the City into Wards," passed by the city government of Boston in the year 1895); thence by said division line to Border street; thence through Border street to Lexington street; thence through Lexington street to Meridian street; thence through Meridian street to Princeton street; thence through Princeton street to Prescott street; thence through Prescott street or the line thereof extended to the location of the tracks of the Boston, Revere Beach & Lynn Railroad; thence through said track location to Brooks street or the line thereof extended; thence through Brooks street or the line thereof extended to the shore line of the City of Boston; thence by said shore line to the point of beginning. All portions of the City of Boston lying on the outside of the line beyond which building or wharfing out is or may hereafter be legally forbidden or where such line does not exist, then all portions lying on the outside of extreme low water mark and including all islands in Boston harbor within the limits of the City of Boston are included in Ward Two.

WARD THREE.

(CHARLESTOWN DISTRICT, WEST.)

Beginning at the intersection of Prison Point bridge and the boundary line between Boston and Cambridge; thence by said boundary line to the boundary line between Boston and Somerville; thence by said boundary line to the boundary line between Boston and Everett; thence by said boundary line to the extension of the easterly line of a wharf now or formerly known as Brooks wharf (said line being the same line as established between Wards Three and Four by the "Ordinance Making a New Division of the City into Wards," passed by the city government of Boston in the year 1895); thence by said line to Medford street; thence through Medford street to Everett street; thence through Everett street to Bunker Hill street; thence through Bunker Hill street to Trenton street; thence through Trenton street and through Cross street to High street; thence through High street to Cordis street; thence through Cordis street to Warren street; thence through Warren street and across Thompson square to Austin street; thence through Austin street and Prison Point bridge to the point of beginning.

WARD FOUR.

(CHARLESTOWN DISTRICT, EAST.)

Beginning at the intersection of Prison Point bridge and the boundary line between Boston and Cambridge; thence through Prison Point bridge and Austin street and across Thompson square to Warren street; thence through Warren street to Cordis street; thence through Cordis street to High street; thence through High street to Cross street; thence through Cross street and through Trenton street to Bunker Hill street; thence through Bunker Hill street to Everett street; thence through Everett street to Medford street; thence through Medford street to the easterly line of a wharf now or formerly known as Brooks wharf (said line being the same line as established between Wards Three and Four by the "Ordinance Making a New Division of the City into Wards," passed by the city government of Boston in the year 1895); thence by said line and said line extended to the boundary line between Boston and Everett in the Mystic river; thence by said boundary line and the boundary line between Boston and Chelsea to the easterly side of Chelsea bridge; thence by the line of the easterly side of Chelsea bridge to its intersection with the shore line of the City of Boston; thence by said shore line to its intersection with the boundary line between Boston and Cambridge; thence by said boundary line to the point of beginning.

WARD FIVE.

(BOSTON PROPER, NORTH END AND EAST SIDE TO BROADWAY.)

Beginning at the intersection of Cambridge bridge and the boundary line between Boston and Cambridge; thence through the Cambridge bridge and through Cambridge street to Bowdoin street; thence through Bowdoin street to Beacon street; thence through Beacon street to Park street; thence through Park street to Tremont street; thence through Tremont street to Shawmut avenue; thence through Shawmut avenue to the location of the tracks of the Boston & Albany Railroad and the New York, New Haven & Hartford Railroad; thence through said track location to Broadway; thence through Broadway to the shore line of the City of Boston on the westerly side of Fort Point channel; thence by said shore line along the westerly side of Fort Point channel, around the North End of Boston and up the Charles river to the point where said shore line most nearly approaches the east corner of the boundary line between Boston and Cambridge; thence in a straight line to said corner; thence by said boundary line to the point of beginning.

WARD SIX.

(BOSTON PROPER, SOUTH END TO TREMONT STREET.)

Beginning at the intersection of Tremont street and the location of the tracks of the Boston & Albany Railroad and the New York, New Haven & Hartford Railroad near Castle square; thence through Tremont street to

West Springfield street; thence through West Springfield street and through East Springfield street to Harrison avenue; thence through Harrison avenue to Massachusetts avenue; thence through Massachusetts avenue to the Roxbury canal, or the middle line thereof extended; thence through the middle line of the Roxbury canal to its intersection with the shore line of the City of Boston on the southerly side of the South bay; thence by said shore line along the southerly and easterly sides of South bay and along the easterly side of Fort Point channel to Broadway; thence through Broadway to the location of the tracks of the Boston & Albany Railroad and the New York, New Haven & Hartford Railroad; thence through said track location to the point of beginning.

WARD SEVEN.

(BOSTON PROPER, BACK BAY EAST.)

Beginning at the intersection of Tremont street and the location of the tracks of the Boston & Albany Railroad and the New York, New Haven & Hartford Railroad near Castle square; thence through Tremont street to Camden street; thence through Camden street to the location of the tracks of the New York, New Haven & Hartford Railroad; thence through said track location to Ruggles street; thence through Ruggles street to the Tremont entrance to Back Bay Fens; thence in a straight line to the nearest point in the middle line of Muddy river; thence through Muddy river to Boylston road; thence through Boylston road to Boylston street; thence through Boylston street to Arlington street; thence through Arlington street and through Ferdinand street to the location of the tracks of the Boston & Albany Railroad and the New York, New Haven & Hartford Railroad; thence through said track location to the point of beginning.

WARD EIGHT.

(BOSTON PROPER, WEST END AND BACK BAY WEST.)

Beginning at the intersection of Cambridge bridge and the boundary line between Boston and Cambridge; thence through the Cambridge bridge and through Cambridge street to Bowdoin street; thence through Bowdoin street to Beacon street; thence through Beacon street to Park street; thence through Park street to Tremont street; thence through Tremont street to Shawmut avenue; thence through Shawmut avenue to the location of the tracks of the Boston & Albany Railroad and the New York, New Haven & Hartford Railroad; thence through said track location to Ferdinand street; thence through Ferdinand street and through Arlington street to Boylston street; thence through Boylston street and through Boylston road to the middle line of Muddy river; thence through Muddy river to the easterly line of St. Mary's street extended; thence by said line extended and by the boundary line between Brookline and Boston to its intersection with Ashby street or the line thereof extended; thence through Ashby street and the line thereof extended to its intersection with the boundary line between Boston and Cambridge in the Charles river; thence by said boundary line to the point of beginning

WARD NINE.

(SOUTH BOSTON DISTRICT, NORTH.)

Beginning at the intersection of West Broadway and F street; thence through F street to West Eighth street; thence through West Eighth street to D street; thence through D street to Old Colony avenue; thence through Old Colony avenue to Dorchester avenue; thence northerly through Dorchester avenue to the location of the tracks of the New York, New Haven & Hartford Railroad; thence through said track location and through the track location of the Midland Division of the New York, New Haven & Hartford Railroad to Southampton street; thence through Southampton street to Massachusetts avenue; thence through Massachusetts avenue to the Roxbury canal or the middle line thereof extended; thence through the middle line of the Roxbury canal to its intersection with the shore line of the City of Boston on the southerly side of the South bay; thence by said shore line along the southerly and easterly sides of the South bay and along the easterly side of the Fort Point channel and along the northeasterly side of South Boston and along the easterly side of South Boston to its intersection with the line of East Broadway extended; thence by said line of East Broadway extended, and through East Broadway and through West Broadway to the point of beginning.

WARD TEN.

(SOUTH BOSTON DISTRICT, SOUTH.)

Beginning at the intersection of West Broadway and F street; thence through West Broadway and through East Broadway, and by the line of East Broadway extended to the shore line of the City of Boston; thence by said shore line to the line of Old Harbor street extended; thence by the line of Old Harbor street extended and through Old Harbor street to East Eighth street; thence through East Eighth street and through West Eighth street to F street; thence through F street to the point of beginning.

WARD ELEVEN.

(DORCHESTER DISTRICT, SOUTH BAY TO UPHAM'S CORNER.)

Beginning at the intersection of Dudley street and the location of the tracks of the Midland Division of the New York, New Haven & Hartford Railroad; thence through Dudley street to Stoughton street; thence through Stoughton street to Thornley street; thence through Thornley street to Dorchester avenue; thence through Dorchester avenue to Belfort street; thence through Belfort street to Saxton street; thence through Saxton street to Romsey street; thence through Romsey street and by the line of Romsey street extended to high water mark; thence in a straight line running through a point lying midway between Fox Point at the extreme end of Savin Hill and the south corner of the Boston Consolidated Gas Company property at the Calf Pasture to the shore line of the City of Boston; thence by said shore line to the point of its intersection

with the line of Old Harbor street extended; thence by the line of Old Harbor street extended and through Old Harbor street to East Eighth street; thence through East Eighth street and through West Eighth street to D street; thence through D street to Old Colony avenue; thence through Old Colony avenue to Dorchester avenue; thence northerly through Dorchester avenue to the location of the tracks of the New York, New Haven & Hartford Railroad; thence through said track location and through the track location of the Midland Division of the New York, New Haven & Hartford Railroad to the point of beginning.

WARD TWELVE.

(ROXBURY DISTRICT, EAST.)

Beginning at the intersection of Harrison avenue and East Springfield street; thence through East Springfield street to Washington street; thence through Washington street to Warren street; thence through Warren street to Moreland street; thence through Moreland street to Blue Hill avenue; thence through Blue Hill avenue to West Cottage street; thence through West Cottage street to Dudley street; thence through Dudley street to the track location of the Midland Division of the New York, New Haven & Hartford Railroad; thence through said track location to Southampton street; thence through Southampton street to Massachusetts avenue; thence through Massachusetts avenue to Harrison avenue; thence through Harrison avenue to the point of beginning.

WARD THIRTEEN.

(ROXBURY DISTRICT, CENTER.)

Beginning at the intersection of Tremont street and West Springfield street; thence through West Springfield street to Washington street; thence through Washington street to Warren street; thence through Warren street to Walnut avenue; thence through Walnut avenue to Circuit street; thence through Circuit street to Regent street; thence through Regent street to Hulbert street; thence through Hulbert street to Washington street; thence through Washington street to Cedar street; thence through Cedar street to Lambert avenue; thence through Lambert avenue to Bartlett street; thence through Bartlett street and across Eliot square to Roxbury street; thence through Roxbury street to Columbus avenue; thence through Columbus avenue to Tremont street; thence through Tremont street to the location of the tracks of the New York, New Haven & Hartford Railroad at Roxbury Crossing; thence through said track location to Camden street; thence through Camden street to Tremont street; thence through Tremont street to the point of beginning.

WARD FOURTEEN.

(ROXBURY DISTRICT, WEST.)

Beginning at the intersection of Ruggles street and the location of the tracks of the New York, New Haven & Hartford Railroad; thence through Ruggles street to the Tremont entrance to Back Bay Fens; thence

in a straight line to the nearest point in the middle line of Muddy river; thence through Muddy river to the easterly line of St. Mary's street extended; thence by said line extended to the boundary line between Boston and Brookline; thence by said boundary line in the park system to Chestnut street; thence through Chestnut street to Perkins street; thence through Perkins street and through Centre street to Gay Head street; thence through Gay Head street to Minden street; thence through Minden street to Bickford street; thence through Bickford street to Heath street; thence through Heath street and through New Heath street to the location of the tracks of the New York, New Haven & Hartford Railroad; thence through said track location to the point of beginning.

WARD FIFTEEN.

(ROXBURY DISTRICT, ROXBURY STREET TO FRANKLIN PARK.)

Beginning at the intersection of Washington street and Cedar street; thence through Cedar street to Lambert avenue; thence through Lambert avenue to Bartlett street; thence through Bartlett street and across Eliot square to Roxbury street; thence through Roxbury street to Columbus avenue; thence through Columbus avenue to Tremont street; thence through Tremont street to the location of the tracks of the New York, New Haven & Hartford Railroad at Roxbury Crossing; thence through said track location to New Heath street; thence through New Heath street and through Heath street to Bickford street; thence through Bickford street to Minden street; thence through Minden street to Gay Head street; thence through Gay Head street to Centre street; thence through Centre street to Boylston street; thence through Boylston street to Washington street; thence through Washington street to Iffley road; thence through Iffley road to Walnut avenue; thence through Walnut avenue to Elmore street; thence through Elmore street to Washington street; thence through Washington street to the point of beginning.

WARD SIXTEEN.

(ROXBURY DISTRICT, MORELAND STREET TO FRANKLIN PARK.)

Beginning at the intersection of Warren street and Moreland street; thence through Moreland street to Blue Hill avenue; thence through Blue Hill avenue to Seaver street; thence through Seaver street to Walnut avenue; thence through Walnut avenue to Elmore street; thence through Elmore street to Washington street; thence through Washington street to Hulbert street; thence through Hulbert street to Regent street; thence through Regent street to Circuit street; thence through Circuit street to Walnut avenue; thence through Walnut avenue to Warren street; thence through Warren street to the point of beginning.

WARD SEVENTEEN.

(DORCHESTER DISTRICT, BLUE HILL AVENUE TO SAVIN HILL.)

Beginning at the intersection of Blue Hill avenue and West Cottage street; thence through West Cottage street to Dudley street; thence

through Dudley street to Stoughton street; thence through Stoughton street to Thornley street; thence through Thornley street to Dorchester avenue; thence through Dorchester avenue to Belfort street; thence through Belfort street to Saxton street; thence through Saxton street to Romsey street; thence through Romsey street and by the line of Romsey street extended to high water mark; thence in a straight line running through a point lying midway between Fox Point at the extreme end of Savin Hill and the south corner of the Boston Consolidated Gas Company property at the Calf Pasture to the shore line of the City of Boston; thence by said shore line to its intersection with the line of Greenwich street extended; thence by the line of Greenwich street extended to its intersection with the track location of the New York, New Haven & Hartford Railroad; thence through said track location to Freeport street; thence through Freeport street and across Dorchester avenue to East street; thence through East street to Highland street; thence through Highland street and through Church street and across Eaton square to Quincy street; thence through Quincy street to Mascoma street; thence through Mascoma street to Fayston street; thence through Fayston street to Blue Hill avenue; thence through Blue Hill avenue to the point of beginning.

WARD EIGHTEEN.

(DORCHESTER DISTRICT, GROVE HALL TO FIELD'S CORNER.)

Beginning at the intersection of Blue Hill avenue and Fayston street; thence through Fayston street to Mascoma street; thence through Mascoma street to Quincy street; thence through Quincy street and across Eaton square to Church street; thence through Church street and through Highland street to East street; thence through East street and across Dorchester avenue to Freeport street; thence through Freeport street to the location of the tracks of the New York, New Haven & Hartford Railroad; thence through said track location to its intersection with the location of the tracks of the Shawmut Branch of said railroad near the Harrison Square Station; thence through the track location of the Shawmut Branch of the New York, New Haven & Hartford Railroad to Geneva avenue; thence through Geneva avenue to Dakota street; thence through Dakota street to Claybourne street; thence through Claybourne street to Bowdoin street; thence through Bowdoin street to Geneva avenue; thence through Geneva avenue to Blue Hill avenue; thence through Blue Hill avenue to the point of beginning.

WARD NINETEEN.

(DORCHESTER DISTRICT, FRANKLIN PARK TO DORCHESTER CENTER.)

Beginning at the intersection of Blue Hill avenue and Geneva avenue; thence through Geneva avenue to Bowdoin street; thence through Bowdoin street to Claybourne street; thence through Claybourne street to Dakota street; thence through Dakota street to Geneva avenue; thence

through Geneva avenue to the location of the tracks of the Shawmut Branch of the New York, New Haven & Hartford Railroad; thence through said track location to Centre street; thence through Centre street and across Codman square to Talbot avenue; thence through Talbot avenue to Blue Hill avenue; thence through Blue Hill avenue to the point of beginning.

WARD TWENTY.

(DORCHESTER DISTRICT, ASHMONT TO NEPONSET RIVER.)

Beginning at the intersection of Centre street and Washington street at Codman square; thence through Washington street to Welles avenue; thence through Welles avenue to Ocean street; thence through Ocean street to Ashmont street; thence through Ashmont street to Dorchester avenue; thence through Dorchester avenue to the southerly boundary of Dorchester Park; thence by the southerly boundary of Dorchester Park and across Adams street to Mellish road; thence through Mellish road and by the line thereof extended to the location of the tracks of the Milton Branch of the New York, New Haven & Hartford Railroad; thence through said track location to Granite avenue; thence through Granite avenue and Granite bridge to the boundary line between Boston and Quincy in the Neponset river; thence by said boundary line to its intersection with the shore line of the City of Boston; thence by said shore line to its intersection with the line of Greenwich street extended; thence by the line of Greenwich street extended to its intersection with the track location of the New York, New Haven & Hartford Railroad; thence by said track location to its intersection with the location of the tracks of the Shawmut Branch of said railroad near the Harrison Square Station; thence through the track location of the Shawmut Branch of the New York, New Haven & Hartford Railroad to Centre street; thence through Centre street to the point of beginning.

WARD TWENTY-ONE.

(DORCHESTER DISTRICT, FRANKLIN PARK TO LOWER MILLS.)

Beginning at the intersection of Blue Hill avenue and Canterbury street; thence through Canterbury street to Walk Hill street; thence through Walk Hill street to Blue Hill avenue; thence through Blue Hill avenue and through Blue Hills Parkway to the boundary line between Boston and Milton in the Neponset river; thence by said boundary line and by the boundary line between Boston and Quincy to Granite bridge; thence through Granite bridge and through Granite avenue to the location of the tracks of the Milton Branch of the New York, New Haven & Hartford Railroad; thence through said track location to Mellish road; thence through Mellish road and across Adams street to the southerly boundary of Dorchester Park; thence by the southerly boundary of Dorchester Park to Dorchester avenue; thence through Dorchester avenue to Ashmont street; thence through Ashmont street to Ocean street; thence through Ocean street to Welles avenue; thence through Welles avenue to Washington

street; thence through Washington street to Talbot avenue; thence through Talbot avenue to Blue Hill avenue; thence through Blue Hill avenue to the point of beginning.

WARD TWENTY-TWO.

(JAMAICA PLAIN AND FOREST HILLS.)

Beginning at the intersection of Centre street and Perkins street; thence through Perkins street to Chestnut street; thence through Chestnut street to the boundary line between Boston and Brookline; thence by said boundary line to Allandale street; thence through Allandale street to Centre street; thence through Centre street to Walter street; thence through Walter street to Bussey street; thence through Bussey street to South street; thence through South street to Washington street; thence through Washington street to Whipple avenue; thence through Whipple avenue or the line thereof extended to the middle line of Stony Brook; thence by said line of Stony Brook to Florence street East; thence through Florence street East to Southbourne road; thence through Southbourne road to Bourne street; thence through Bourne street to Walk Hill street; thence through Walk Hill street to Canterbury street; thence through Canterbury street to Blue Hill avenue; thence through Blue Hill avenue to Seaver street; thence through Seaver street to Walnut avenue; thence through Walnut avenue to Iffley road; thence through Iffley road to Washington street; thence through Washington street to Boylston street; thence through Boylston street to Centre street; thence through Centre street to the point of beginning.

WARD TWENTY-THREE.

(WEST ROXBURY DISTRICT, INCLUDING ROSLINDALE.)

Beginning at the intersection of Allandale street and the boundary line between Boston and Brookline; thence through Allandale street to Centre street; thence through Centre street to Walter street; thence through Walter street to Bussey street; thence through Bussey street to South street; thence through South street to Washington street; thence through Washington street to Whipple avenue; thence through Whipple avenue or the line thereof extended to the middle line of Stony Brook; thence by said line of Stony Brook to the track location of the Providence Division of the New York, New Haven & Hartford Railroad; thence through said track location to the boundary line formerly existing between Boston and Hyde Park; thence by the boundary line formerly existing between Boston and Hyde Park to the boundary line between Boston and Dedham; thence by the boundary line between Boston and Dedham and by the boundary line between Boston and Newton and by the boundary line between Boston and Brookline to the point of beginning.

WARD TWENTY-FOUR.

(HYDE PARK DISTRICT, ALSO MATTAPAN.)

Beginning at the intersection of Walk Hill street and Blue Hill avenue; thence through Blue Hill avenue and through Blue Hills Parkway to the

boundary line between Boston and Milton in the Neponset river; thence by the boundary line between Boston and Milton and by the boundary line between Boston and Dedham to the boundary line formerly existing between Boston and Hyde Park; thence by the boundary line formerly existing between Boston and Hyde Park to the location of the tracks of the Providence Division of the New York, New Haven & Hartford Railroad; thence northerly through said track location to the middle line of Stony Brook; thence by said line of Stony Brook to Florence street East; thence through Florence street East to Southbourne road; thence through Southbourne road to Bourne street; thence through Bourne street to Walk Hill street; thence through Walk Hill street to the point of beginning.

WARD TWENTY-FIVE.

(BRIGHTON DISTRICT, SOUTH.)

Beginning at the intersection of Ashby street extended and the boundary line between Boston and Cambridge; thence through Ashby street or the line thereof extended to its intersection with the boundary line between Boston and Brookline; thence by the boundary line between Boston and Brookline and by the boundary line between Boston and Newton to Nonantum street; thence through Nonantum street to Washington street; thence through Washington street and Cambridge street to Dustin street; thence through Dustin street to North Beacon street; thence through North Beacon street to Everett street; thence through Everett street or the line thereof extended to the location of the tracks of the Boston & Albany Railroad; thence through said track location to the middle line of an old creek which formerly formed the boundary line between Brookline and Brighton; thence by the middle line of said creek to its intersection with the boundary line between Boston and Cambridge in the Charles river; thence by said boundary line to the point of beginning.

WARD TWENTY-SIX.

(BRIGHTON DISTRICT, NORTH.)

Beginning at the intersection of Nonantum street and the boundary line between Boston and Newton; thence through Nonantum street to Washington street; thence through Washington street and through Cambridge street to Dustin street; thence through Dustin street to North Beacon street; thence through North Beacon street to Everett street; thence through Everett street or the line thereof extended to the location of the tracks of the Boston & Albany Railroad; thence through said track location to the middle line of an old creek which formerly formed the boundary line between Brookline and Brighton; thence by the middle line of said creek to its intersection with the boundary line between Boston and Cambridge in the Charles river; thence by the boundary line between Boston and Cambridge and by the boundary line between Boston and Watertown and by the boundary line between Boston and Newton to the point of beginning.

BOUNDARIES OF NEW VOTING PRECINCTS.

(With Number of Voters in Each Precinct.)

WARD ONE.

(EAST BOSTON DISTRICT, NORTH.)

8 Precincts — 3,948 Voters.

Prec. 1.— All that part of said ward lying within the following described line: Beginning at the intersection of the centre lines of Austin avenue and Saratoga street; thence by the centre line of Saratoga street to its intersection with the centre line of Breed street extended; thence by the centre line of said extension and the centre line of Breed street to Ashley street; thence by the centre line of Ashley street and said centre line extended to its intersection with the boundary line between the city of Boston and the city of Chelsea (in Chelsea Creek); thence by said boundary line and by the boundary line between the city of Boston and the city of Revere, and between the city of Boston and the town of Winthrop (through Belle Isle Inlet) to the southerly line of Saratoga street bridge; thence by said southerly line to the shore line; thence by said shore line to the centre line of Washburn avenue extended; thence by said centre line extended and the centre line of Bayswater street and Austin avenue to the point of beginning — 467 voters.

Prec. 2.— All that part of said ward lying within the following described line: Beginning at the intersection of the centre lines of Coleridge and Byron streets; thence by the centre line of Byron, Bennington, Wordsworth, Saratoga, Byron and Chelsea streets to Chelsea street bridge; thence by the centre line of Chelsea street bridge to the boundary line (in Chelsea Creek) between the city of Boston and the city of Chelsea; thence by said boundary line to its intersection with the centre line of Ashley street extended; thence by said centre line extended and the centre line of Ashley, Breed and Breed street extended to Saratoga street; thence by the centre line of Saratoga street, Austin avenue and Bayswater street to the centre line of Washburn avenue; thence by the centre line of Washburn avenue extended to the shore line; thence by said shore line to the harbor line; thence by said harbor line to its intersection with a line drawn from the intersection of the centre lines of Coleridge and Rice streets to said harbor line, and at right angles thereto; thence by said last described line to the intersection of the centre lines of Rice and Coleridge streets; thence by the centre line of Coleridge street to the point of beginning — 478 voters.

Prec. 3.— All that part of said ward lying within the following described line: Beginning at the intersection of the centre lines of Swift and Saratoga streets; thence by the centre line of Saratoga, Curtis, Chelsea, Byron, Saratoga, Wordsworth, Bennington, Byron and Coleridge streets to the intersection of the centre lines of Coleridge and Rice streets; thence by a line drawn from said intersection to the harbor line, and at right angles thereto; thence by said harbor line to its intersection with a line drawn from the intersection of the centre lines of Shrimpton and Swift streets (at right angles to Shrimpton street) to said harbor line; thence by said

last described line to its intersection with the centre lines of Shrimpton and Swift streets; thence by the centre line of Swift street to the point of beginning — 445 voters.

Prec. 4.— All that part of said ward lying within the following described line: Beginning at the intersection of the centre line of location of the Boston, Revere Beach & Lynn Railroad and the ward line separating Ward One from Ward Two; thence by said ward line by the centre line of Prescott street to its intersection with the centre line of Chelsea street; thence by the centre line of Chelsea street, Neptune road, Bremen street, Glendon place, Chelsea, Curtis, Saratoga and Swift streets to the intersection of the centre lines of Swift street and Shrimpton street; thence by a line drawn from said intersection (at right angles to Shrimpton street) to the harbor line; thence by said harbor line to its intersection with the line dividing Ward One from Ward Two; thence by said ward line by the centre line of Brooks street extended to its intersection with the centre line of location of the Boston, Revere Beach & Lynn Railroad; thence by said centre line of location to the point of beginning — 479 voters.

Prec. 5.— All that part of said ward lying within the following described line: Beginning at the intersection of the centre lines of Bennington and Prescott streets; thence by the centre line of Prescott, Princeton, Putnam, Lexington, Prescott and Trenton streets to the intersection with the centre line of Glendon street extended; thence by said extended centre line, the centre line of Glendon street and said centre line extended to the boundary line (in Chelsea Creek) between the city of Boston and the city of Chelsea; thence by said boundary line to its intersection with the centre line of Chelsea street bridge; thence by the centre line of Chelsea street bridge, Chelsea street, Glendon place, Bremen street, Neptune road and Chelsea street to the point of beginning — 501 voters.

Prec. 6.— All that part of said ward lying within the following described line: Beginning at the intersection of the centre lines of Brooks and Trenton streets; thence by the centre line of Brooks, Condor and Meridian streets and Meridian street bridge to the harbor line; thence by the harbor line to the westerly line of said bridge; thence by said westerly line to the boundary line between the city of Boston and the city of Chelsea (in Chelsea Creek); thence by said boundary line to its intersection with the centre line of Glendon street extended; thence by said extended centre line and the centre line of Glendon street and said centre line extended to the centre line of Trenton street; thence by the centre line of Trenton, Prescott, Lexington, Putnam and Trenton streets to the point of beginning — 469 voters.

Prec. 7.— All that part of said ward lying within the following described line: Beginning at the intersection of the centre lines of Eutaw and Border streets; thence by the centre line of Border, Condor, Brooks and Eutaw streets to the point of beginning — 568 voters.

Prec. 8.— All that part of said ward lying within the following described line: Beginning at the intersection of the centre line of Putnam street and the ward line separating Ward One from Ward Two; thence by said ward line by the centre line of Princeton, Meridian, Lexington and Border streets, to a point in Border street opposite the line separating Ward One from Ward Two; thence by said ward line by the division line between the property now or late of Alonzo Crosby Heirs and the property now or late of Richard F. Green; thence by said division line and the harbor line to the centre line of Meridian street; thence by the centre line of Meridian, Condor, Border, Eutaw, Brooks, Trenton and Putnam streets to the point of beginning — 541 voters.

WARD TWO.

(EAST BOSTON DISTRICT SOUTH, ALSO THE ISLANDS.)

8 Precincts — 4,052 Voters.

Prec. 1.— All that part of said ward lying within the following described line: Beginning at the intersection of the centre lines of Porter and Bremen streets; thence by the centre line of Bremen, Putnam, Bennington and Brooks streets to the ward line separating Ward One from Ward Two; thence by said ward line by the centre line of Princeton and Prescott streets to the intersection of the centre line of location of the Boston, Revere Beach & Lynn Railroad; thence by said centre line of location and the centre line of Brooks street extended to the harbor line; thence by said harbor line to its intersection with the centre line of Porter Street extended; thence by said extended centre line and the centre line of Porter street to the point of beginning, including the islands in Boston Harbor, viz.: Apple, Castle, Deer, Gallop's, George's, Governor's, Long, Lovell's, Rainsford, Spectacle and Thompson's Islands — 509 voters.

Prec. 2.— All that part of said ward lying within the following described line: Beginning at the intersection of the centre lines of Bremen and Marion streets; thence by the centre line of Marion, Saratoga, Brooks, Bennington, Putnam and Bremen streets to the point of beginning — 490 voters.

Prec. 3.— All that part of said ward lying within the following described line: Beginning at the intersection of the centre lines of Havre and Meridian streets; thence by the centre line of Meridian street to a point in said centre line opposite the centre line of Meridian place; thence by a straight line across the southerly end of Central square to a point in the northwesterly line of Border street where the southwesterly line of Central square extended intersects it; thence by said point of intersection by the southwesterly line of Central square extended to the harbor line; thence by the harbor line to the ward line separating Ward One from Ward Two; thence by said ward line by the division line between the property now or late of Alonzo Crosby Heirs and the property now or late of Richard F. Green and the centre line of Border, Lexington, Meridian and Princeton streets to its intersection with the centre line of Brooks street; thence by the centre line of Brooks, Saratoga, Marion, London, Porter and Havre streets to the point of beginning — 493 voters.

Prec. 4.— All that part of said ward lying within the following described line: Beginning at the intersection of the centre lines of Chelsea and Maverick streets; thence by the centre line of Maverick, Havre, Porter, London, Marion, Bremen, Porter and Chelsea streets to the point of beginning — 525 voters.

Prec. 5.— All that part of said ward lying within the following described line: Beginning at the intersection of the centre lines of Sumner and Lewis streets; thence by the centre line of Lewis street and Lewis street extended to the harbor line; thence by the harbor line to a point in same opposite the southwesterly line of Central square extended; thence by a straight line to a point in the northwesterly line of Border street where it will intersect the southwesterly line of Central square extended; thence from said point of intersection in Border street by a straight line drawn across the southerly end of Central square to its intersection with the centre line of Meridian street at a point opposite the centre line of Meridian place; thence by the centre line of Meridian, Havre, Maverick, Paris and Sumner streets to the point of beginning — 529 voters.

Prec. 6.— All that part of said ward lying within the following described line: Beginning at the intersection of the centre lines of Maverick and Cottage streets; thence by the centre line of Cottage, Sumner and Orleans streets and Orleans street extended to the harbor line; thence by said

harbor line to the centre line of Lewis street extended; thence by said extended centre line and the centre line of Lewis, Sumner, Paris, Maverick, Chelsea and Porter streets and Porter street extended to the harbor line; thence by said harbor line to its intersection with the centre line of Maverick street extended; thence by said extended centre line and the centre line of Maverick street to the point of beginning — 544 voters.

Prec. 7.— All that part of said ward lying within the following described line: Beginning at the intersection of the centre lines of Marginal and Orleans streets; thence by the centre line of Orleans, Sumner, Cottage, Everett, Lamson, Ruth and Marginal streets to the point of beginning — 466 voters.

Prec. 8.— All that part of said ward lying within the following described line: Beginning at the intersection of the centre lines of Marginal and Ruth streets; thence by the centre line of Ruth, Lamson, Everett, Cottage and Maverick streets and Maverick street extended to the harbor line; thence by said harbor line to its intersection with the centre line of Orleans street extended; thence by said extended centre line and the centre line of Marginal street to the point of beginning — 496 voters.

WARD THREE.

(CHARLESTOWN DISTRICT, WEST.)

7 Precincts — 3,449 Voters.

Prec. 1.— All that part of said ward lying within the following described line: Beginning at the intersection of the centre lines of Baldwin street and Rutherford avenue; thence by the centre line of Rutherford avenue to the centre line of location of the Terminal Branch of the Boston & Maine Railroad; thence by said centre line of location and the boundary line between the city of Boston and the city of Somerville, and the boundary line between the city of Boston and the city of Everett to the intersection of said boundary line with the line separating Ward Three from Ward Four (in Mystic River); thence by said ward line to its intersection with the centre line of Medford street; thence by the centre line of Medford, Baldwin, Bunker Hill, Charles, Main and Baldwin streets to the point of beginning — 528 voters.

Prec. 2.— All that part of said ward lying within the following described line: Beginning at the intersection of the centre lines of Rutherford avenue and Baldwin street; thence by the centre line of Baldwin, Main, Charles, Bunker Hill, Baldwin, Medford, St. Martin, Bunker Hill, Mead, Main and Middlesex streets and Rutherford avenue to the centre line of Tibbetts Town Way extended; thence by said extended centre line to the centre line of location of the Boston & Maine Railroad, Western Division; thence by said centre line of location to its intersection with the boundary line between the city of Boston and the city of Somerville; thence by said boundary line to its intersection with the centre line of location of the Terminal Branch of the Boston & Maine Railroad; thence by said centre line of location and the centre line of Rutherford avenue to the point of beginning — 465 voters.

Prec. 3.— All that part of said ward lying within the following described line: Beginning at the intersection of the centre lines of Lincoln street and Rutherford avenue; thence by the centre line of Rutherford avenue, Middlesex, Main, Mead, Bunker Hill, St. Martin, Medford, Belmont, Bunker Hill, Sullivan, Wall, Walker, Main and Lincoln streets to the point of beginning — 493 voters.

Prec. 4.— All that part of said ward lying within the following described line: Beginning at the intersection of the centre lines of Rutherford avenue and Lincoln street; thence by the centre line of Lincoln, Main, Walker, High, School and Main streets to the line separating Ward Three

from Ward Four in Thompson square; thence by said ward line by the centre line of Austin street and the centre line of Prison Point bridge to the boundary line between the city of Boston and the city of Cambridge (in Millers River); thence by said boundary line and the boundary line between the city of Boston and the city of Somerville to its intersection with the centre line of location of the Boston & Maine Railroad, Western Division; thence by said centre line of location to the centre line of Tibbetts Town Way extended; thence by said extended centre line and the centre line of Rutherford avenue to the point of beginning — 496 voters.

Prec. 5.— All that part of said ward lying within the following described line: Beginning at the intersection of the centre lines of Main and School streets; thence by the centre line of School, High, Walker, Wall, Sullivan, Bunker Hill, Elm, High, Green and Main streets to the point of beginning — 502 voters.

Prec. 6.— All that part of said ward lying within the following described line: Beginning at the intersection of the centre lines of Bunker Hill and Belmont streets; thence by the centre line of Belmont, Medford, Elm and Bunker Hill streets to the point of beginning — 473 voters.

Prec. 7.— All that part of said ward lying within the following described line: Beginning at the intersection of the centre lines of Main and Green streets; thence by the centre line of Green, High and Elm streets to the line separating Ward Three from Ward Four; thence by said ward line by the centre line of Medford, Everett, Bunker Hill, Trenton, Bartlett, Cross, High, Cordis and Warren streets, across Thompson square and by the centre line of Main street to the point of beginning — 492 voters.

WARD FOUR.

(CHARLESTOWN DISTRICT, EAST.)

7 Precincts — 3,451 Voters.

Prec. 1.— All that part of said ward lying within the following described line: Beginning at the intersection of the boundary line between the city of Boston and the city of Cambridge (in Millers River) and the line separating Ward Three from Ward Four; thence by said ward line by the centre line of Prison Point bridge and Austin street and Austin street extended to its intersection, in Thompson square, with the centre line of Warren street extended; thence by said extended centre line, by the centre line of Warren, Thompson, Main and Henley streets to the centre line of the southerly arm of Harvard square; thence by the centre line of said southerly arm and by the centre line of Harvard street and said centre line extended across the southwesterly portion of City square to its intersection with the centre line of Warren avenue extended; thence by said extended centre line and by the centre line of Warren avenue and Warren bridge to the line separating Ward Four from Ward Five (in Charles River); thence by said ward line and the boundary line between the city of Boston and the city of Cambridge (in Millers River) to the point of beginning — 551 voters.

Prec. 2.— All that part of said ward lying within the following described line: Beginning at the intersection of the centre lines of Harvard street and the southerly arm of Harvard square; thence by the centre line of said southerly arm, Henley, Main, Winthrop, Warren and Soley streets, Monument square, Winthrop and Adams streets and the centre line of Adams street extended to the centre line of Mt. Vernon street extended; thence by said last extended centre line to the southeasterly line of Chelsea street; thence by said southeasterly line and the southwesterly, northwesterly and southwesterly line of the Navy Yard to its intersection with the harbor line; thence by said harbor line and the northeasterly line of Washington Street North to the line separating Ward Four from

Ward Five; thence by said ward line, through Charles River, to its intersection with the centre line of Warren bridge; thence by the centre line of Warren bridge, Warren avenue and the centre line of Warren avenue extended to its intersection with the centre line of Harvard street extended; thence by said last extended centre line, across the southwesterly end of City square and by the centre line of Harvard street to the point of beginning — 510 voters.

Prec. 3.— All that part of said ward lying within the following described line: Beginning at the intersection of the centre lines of Main and Thompson streets; thence by the centre line of Thompson and Warren streets to the line separating Ward Three from Ward Four; thence by said ward line by the centre line of Cordis, High, Cross, Bartlett, Trenton and Bunker Hill streets to the centre line of Everett street; thence continuing by the centre line of Bunker Hill street to its intersection with the centre line of Concord street; thence by the centre line of Concord street, Monument square (northeast side), Monument square (southeast side), Monument square (southwest side), Soley, Warren, Winthrop and Main streets to the point of beginning — 469 voters.

Prec. 4.— All that part of said ward lying within the following described line: Beginning at the intersection of the centre lines of Monument square (southeast side) and Tremont street; thence by the centre line of Tremont, Edgeworth and Ferrin streets and the centre line of Ferrin street extended to the harbor line; thence by said harbor line to the southwesterly line of the Navy Yard; thence by said southwesterly line and by the northwesterly and southwesterly line of said Navy Yard to a point in the southeasterly line of Chelsea street; thence by said southeasterly line of Chelsea street to its intersection with the centre line of Mt. Vernon street extended; thence by said extended centre line to its intersection with the centre line of Adams street; thence by the centre line of Adams street and Winthrop street and Monument square (southeast side) to the point of beginning — 501 voters.

Prec. 5.— All that part of said ward lying within the following described line: Beginning at the intersection of the centre lines of Monument square (northeast side) and Concord street; thence by the centre line of Concord, Bunker Hill and Vine streets and Vine street extended to the harbor line; thence by said harbor line to its intersection with the centre line of Ferrin street extended; thence by said extended centre line and the centre line of Ferrin, Edgeworth and Tremont streets and Monument square (northeast side) to the point of beginning — 428 voters.

Prec. 6.— All that part of said ward lying within the following described line: Beginning at the intersection of the centre line of Bunker Hill street and the line separating Ward Three from Ward Four; thence by said ward line by the centre line of Everett and Medford streets to the easterly line of a wharf now or formerly known as Brooks Wharf; thence by said last described line to its intersection with the harbor line on the southwesterly side of Mystic River (south channel) extended; thence by said extended line and the harbor line on the southwesterly side of Mystic River (south channel) to its intersection with the centre line of Tufts street extended; thence by said extended centre line and the centre line of Tufts and Bunker Hill streets to the point of beginning — 494 voters.

Prec. 7.— All that part of said ward lying within the following described line: Beginning at the intersection of the centre lines of Bunker Hill and Tufts streets; thence by the centre line of Tufts street and said centre line extended to the harbor line on the southwesterly side of Mystic River (south channel); thence by said harbor line and said harbor line extended to the line separating Ward Three from Ward Four; thence by said ward line by the easterly line of a wharf now or formerly known as Brooks Wharf to its intersection with the boundary line, in Mystic River, between the

city of Boston and the city of Everett and the boundary line between the city of Boston and the city of Chelsea; thence by said boundary line between the city of Boston and the city of Chelsea to the easterly side of Chelsea bridge; thence by said easterly side of Chelsea bridge to the harbor line; thence by said harbor line to its intersection with the centre line of Vine street extended; thence by said extended centre line and the centre line of Vine and Bunker Hill streets to the point of beginning — 498 voters.

WARD FIVE.

(BOSTON PROPER, NORTH END AND EAST SIDE TO BROADWAY.)

11 Precincts — 5,509 Voters.

Prec. 1.— All that part of said ward lying within the following described line: Beginning at the intersection of the centre lines of Hanover and North Bennet streets; thence by the centre line of North Bennet, Salem, Sheafe, Margaret, Prince and Commercial streets and Washington Street North to the intersection of the centre line of Washington Street North and the harbor line; thence by said harbor line to its intersection with the centre line of Hanover street extended; thence by said extended centre line and by the centre line of Hanover street to the point of beginning — 530 voters.

Prec. 2.— All that part of said ward lying within the following described line: Beginning at the intersection of the centre lines of Atlantic avenue and Clinton street; thence by the centre line of Clinton street, Merchants row, North, Blackstone, Hanover, Prince, Salem, North Bennet and Hanover streets and the centre line of Hanover street extended to the harbor line; thence by said harbor line to the southerly line of Long Wharf; thence by said southerly line to its intersection with the centre line of Atlantic avenue; thence by the centre line of Atlantic avenue to the point of beginning — 478 voters.

Prec. 3.— All that part of said ward lying within the following described line: Beginning at the intersection of the centre lines of Hanover and Cross streets; thence by the centre line of Cross, Salem and Stillman streets and Haymarket square to the intersection of the centre line of Haymarket square and the centre line of Canal street extended; thence by said extended centre line and by the centre line of Canal, Causeway and Beverly streets and Warren bridge to the line separating Ward Four from Ward Five; thence by said ward line to the easterly side of Washington Street North; thence by said easterly side to the harbor line; thence by said harbor line and by the centre line of Washington Street North, Commercial, Prince, Margaret, Sheafe, Salem, Prince and Hanover streets to the point of beginning — 534 voters.

Prec. 4.— All that part of said ward lying within the following described line: Beginning at the intersection of the centre lines of Causeway and Leverett streets; thence by the centre line of Leverett street and Charles River Dam to its intersection with the boundary line, in Charles River, between the city of Boston and the city of Cambridge; thence by said boundary line to its intersection with the line separating Ward Four from Ward Five; thence by said ward line and by the centre line of Warren bridge, Beverly and Causeway streets to the point of beginning — 453 voters.

Prec. 5.— All that part of said ward lying within the following described line: Beginning at the intersection of the centre lines of Leverett and Green streets; thence by the centre line of Green, Chambers, Poplar, Charles and Leverett streets to the point of beginning — 547 voters.

Prec. 6.— All that part of said ward lying within the following described line: Beginning at the intersection of the centre lines of Chambers and Eaton streets; thence by the centre line of Eaton, North Russell, Parkman, Blossom, Fruit and Charles streets and Cambridge bridge to the boundary

line, in Charles River, between the city of Boston and the city of Cambridge; thence by said boundary line to its intersection with the centre line of Charles River Dam; thence by said centre line and the centre line of Leverett, Charles, Poplar and Chambers streets to the point of beginning — 510 voters.

Prec. 7.— All that part of said ward lying within the following described line: Beginning at the intersection of the centre lines of Green and Lynde streets; thence by the centre line of Lynde street to its intersection with the line separating Ward Five from Ward Eight; thence by said ward line by the centre line of Cambridge street to its intersection with the centre line of Charles street; thence by the centre line of Charles, Fruit, Blossom, Parkman, North Russell, Eaton, Chambers and Green streets to the point of beginning — 523 voters.

Prec. 8.— All that part of said ward lying within the following described line: Beginning at the intersection of the centre lines of Sudbury and Court streets; thence by the centre line of Court street, Bowdoin square and Cambridge street to the line separating Ward Five from Ward Eight; thence by said ward line by the continuation of the centre line of Cambridge street and by the centre line of Lynde, Leverett, Causeway and Canal streets and the centre line of Canal street extended to its intersection in Haymarket square with the centre line of Sudbury street extended; thence by said extended centre line and by the centre line of Sudbury street to the point of beginning — 501 voters.

Prec. 9.— All that part of said ward lying within the following described line: Beginning at the intersection of the centre lines of Atlantic avenue and Beach street; thence by the centre line of Beach, Washington and La Grange streets to the line separating Ward Five from Ward Eight; thence by said ward line by the centre line of Tremont, Park, Beacon and Bowdoin streets to its intersection with the centre line of Cambridge street; thence by the centre line of Cambridge street, Bowdoin square, Court and Sudbury streets and the centre line of Sudbury street extended to its intersection with the centre line of Haymarket square; thence by the centre line of Haymarket square, Stillman, Salem, Cross, Hanover, Blackstone and North streets, Merchants row, Clinton street and Atlantic avenue to its intersection with the southerly line of Long Wharf extended; thence by said extended southerly line and by the southerly line of Long Wharf to the harbor line; thence by said harbor line to its intersection with the centre line of Kneeland street extended; thence by said extended centre line and by the centre line of Atlantic avenue to the point of beginning — 501 voters.

Prec. 10.— All that part of said ward lying within the following described line: Beginning at the intersection of the centre lines of Albany and Oak streets; thence by the centre line of Oak, Ash, Bennet, Washington and Hollis streets to the line separating Ward Five from Ward Eight; thence by said ward line by the centre line of Tremont street to its intersection with the centre line of La Grange street; thence by the centre line of La Grange, Washington and Beach streets, Atlantic avenue and the centre line of Kneeland street extended to the harbor line; thence by said harbor line to its intersection with the line separating Ward Five from Ward Six; thence by said ward line by the centre line of Broadway, to its intersection with the centre line of Albany street; thence by said centre line to the point of beginning — 493 voters.

Prec. 11.— All that part of said ward lying within the following described line: Beginning at the intersection of the centre line of Albany street with the line separating Ward Five from Ward Six; thence by said ward line by the centre line of Broadway to the location of the tracks of the Boston & Albany Railroad and the New York, New Haven & Hartford Railroad; thence by said track location to its intersection with the line separating

Ward Five from Ward Eight; thence by said ward line by the centre line of Shawmut avenue and Tremont street to its intersection with the centre line of Hollis street; thence by the centre line of Hollis, Washington, Bennet, Ash, Oak and Albany streets to the point of beginning — 439 voters.

WARD SIX.

(BOSTON PROPER, SOUTH END TO TREMONT STREET.)

9 Precincts — 4,537 Voters.

Prec. 1.— All that part of said ward lying within the following described line: Beginning at the intersection of the centre lines of Washington and Compton streets; thence by the centre line of Compton street, Shawmut avenue and Dover street to the line separating Ward Six from Ward Seven; thence by said ward line by the centre line of Tremont street and the location of the tracks of the Boston & Albany Railroad and the New York, New Haven & Hartford Railroad to its intersection with the centre line of Washington street; thence by the centre line of Washington street to the point of beginning — 541 voters.

Prec. 2.— All that part of said ward lying within the following described line: Beginning at the intersection of the centre lines of Dover street and Shawmut avenue; thence by the centre line of Shawmut avenue, Compton and Washington streets to the line separating Ward Five from Ward Six; thence by said ward line by the location of the tracks of the Boston & Albany Railroad and the New York, New Haven & Hartford Railroad and by the centre line of Broadway to its intersection with the line separating Ward Six from Ward Nine; thence by said ward line by the easterly line of Fort Point Channel to its intersection with the centre line of West Fourth street; thence by the centre line of West Fourth street and Dover street to the point of beginning — 540 voters.

Prec. 3.— All that part of said ward lying within the following described line: Beginning at the intersection of the centre lines of Albany and Union Park streets; thence by the centre line of Union Park street, Shawmut avenue, Dover and West Fourth streets to the line separating Ward Six from Ward Nine; thence by said ward line by the easterly side of South Bay to its intersection with the centre line of Malden street extended; thence by said extended centre line and the centre line of Albany street to the point of beginning — 486 voters.

Prec. 4.— All that part of said ward lying within the following described line: Beginning at the intersection of the centre lines of Shawmut avenue and Waltham street; thence by the centre line of Waltham street to the line separating Ward Six from Ward Seven; thence by said ward line by the centre line of Tremont street to its intersection with the centre line of Dover street; thence by the centre line of Dover street and Shawmut avenue to the point of beginning — 450 voters.

Prec. 5.— All that part of said ward lying within the following described line: Beginning at the intersection of the centre lines of Washington and West Canton streets; thence by the centre line of West Canton street to its intersection with the line separating Ward Six from Ward Seven; thence by said ward line by the centre line of Tremont street to its intersection with the centre line of Waltham street; thence by the centre line of Waltham street, Shawmut avenue, Union Park street and Washington street to the point of beginning — 529 voters.

Prec. 6.— All that part of said ward lying within the following described line: Beginning at the intersection of the centre lines of East Canton and Washington streets; thence by the centre line of Washington street, Union Park street and Albany street to its intersection with the centre line of Malden street extended; thence by said extended centre line to the line separating Ward Six from Ward Nine; thence by said ward line by the

easterly and southerly line of South Bay to its intersection with the centre line of East Canton street extended; thence by said extended centre line and the centre line of East Canton street to the point of beginning — 480 voters.

Prec. 7.— All that part of said ward lying within the following described line: Beginning at the intersection of the centre lines of Albany and East Concord streets; thence by the centre line of East Concord, Washington and East Canton streets and the centre line of East Canton street extended to the line separating Ward Six from Ward Nine; thence by said ward line by the southerly line of South Bay to its intersection with the centre line of Roxbury Canal; thence by said centre line and the centre line of Massachusetts avenue to its intersection with the centre line of Albany street; thence by the centre line of Albany street to the point of beginning — 515 voters.

Prec. 8.— All that part of said ward lying within the following described line: Beginning at the intersection of the centre lines of Washington and West Concord streets; thence by the centre line of West Concord street to the line separating Ward Six from Ward Seven; thence by said ward line by the centre line of Tremont street to its intersection with the centre line of West Canton street; thence by the centre line of West Canton and Washington streets to the point of beginning — 512 voters.

Prec. 9.— All that part of said ward lying within the following described line: Beginning at the intersection of the centre line of Albany street and the line separating Ward Six from Wards Twelve and Thirteen; thence by said ward line by the centre line of Massachusetts and Harrison avenues and East and West Springfield streets to its intersection with the line separating Ward Six from Ward Seven; thence by said line by the centre line of Tremont street to its intersection with the centre line of West Concord street; thence by the centre line of West and East Concord streets and Albany street to the point of beginning — 484 voters.

WARD SEVEN.

(BOSTON PROPER, BACK BAY EAST.)

9 Precincts — 4,722 Voters.

Prec. 1. All that part of said ward lying within the following described line: Beginning at the intersection of the centre lines of Columbus avenue and Yarmouth street; thence by the centre line of Yarmouth street, Irvington street foot-bridge, Irvington street, Huntington avenue, West Newton street, Falmouth, Belvidere and Dalton streets and the centre line of Dalton street extended across the location of the Boston & Albany Railroad to the line separating Ward Seven from Ward Eight; thence by said ward line by the centre line of Boylston, Arlington and Ferdinand streets to its intersection with the centre line of Isabella street; thence by said centre line and the centre line of Columbus avenue to the point of beginning — 541 voters.

Prec. 2. All that part of said ward lying within the following described line: Beginning at the intersection of the centre lines of Dartmouth street and Warren avenue; thence by the centre line of Warren avenue, Clarendon and Chandler streets and Columbus avenue and Isabella street to the line separating Ward Seven from Ward Five; thence by said ward line by the centre line of Ferdinand street to the location of the tracks of the Boston & Albany Railroad and the New York, New Haven & Hartford Railroad; thence by said location to the line separating Ward Seven from Ward Six; thence by said ward line by the centre line of Tremont street to its intersection with the centre line of Dartmouth street; thence by said centre line to the point of beginning — 549 voters.

Prec. 3.— All that part of said ward lying within the following described line: Beginning at the intersection of the centre lines of Tremont and Pembroke streets; thence by the centre line of Pembroke street and said centre line extended across the northeasterly end of Columbus square to a point in the centre line of Columbus avenue opposite the centre line of Berwick park; thence by the centre line of Columbus avenue, Chandler and Clarendon streets, Warren avenue and Dartmouth street to the line separating Ward Six from Ward Seven; thence by said ward line by the centre line of Tremont street to the point of beginning — 491 voters.

Prec. 4.— All that part of said ward lying within the following described line: Beginning at the intersection of the centre lines of Columbus avenue and West Rutland square; thence by the centre line of West Rutland square foot-bridge, Durham, St. Botolph and Cumberland streets, Huntington avenue and Irvington street, Irvington street foot-bridge, Yarmouth street and Columbus avenue to a point in the centre line of said Columbus avenue opposite the centre line of Berwick park; thence by the centre line of Berwick park extended across the northeasterly end of Columbus square to its intersection with the centre line of Warren avenue; thence by the centre line of Warren avenue extended across Columbus square to its intersection with the centre line of Columbus avenue; thence by said centre line to the point of beginning — 553 voters.

Prec. 5.— All that part of said ward lying within the following described line: Beginning at the intersection of the centre line of Pembroke street and the line separating Ward Seven from Wards Six and Thirteen; thence by said ward line by the centre line of Tremont and Camden streets to its intersection with the centre line of Columbus avenue; thence by the centre line of Columbus avenue to its intersection with the centre line of Warren avenue extended; thence by said extended centre line across Columbus square, and the centre line of Pembroke street to the point of beginning — 547 voters.

Prec. 6.— All that part of said ward lying within the following described line: Beginning at the intersection of the centre lines of West Rutland square and Columbus avenue; thence by the centre line of Columbus avenue to its intersection with the line separating Ward Seven from Ward Thirteen; thence by said ward line by the centre line of Camden street and the centre line of Gainsborough street foot-bridge to the centre line of location of the New York, New Haven & Hartford Railroad; thence continuing by the centre line of Gainsborough street foot-bridge and by the centre line of Gainsborough, St. Botolph and Durham streets, West Rutland square foot-bridge and West Rutland square to the point of beginning — 509 voters.

Prec. 7.— All that part of said ward lying within the following described line: Beginning at the intersection of the centre lines of St. Botolph street and Massachusetts avenue; thence by the centre line of Massachusetts avenue to the line separating Ward Seven from Ward Eight; thence by said ward line by the centre line of Boylston street to its intersection with the centre line of Dalton street extended; thence by said extended centre line and by the centre line of Dalton, Belvidere, Falmouth and West Newton streets, Huntington avenue, Cumberland and St. Botolph streets to the point of beginning — 564 voters.

Prec. 8.— All that part of said ward lying within the following described line: Beginning at the intersection of the centre lines of St. Botolph and Gainsborough streets; thence by the centre line of Gainsborough, St. Stephen, Batavia and Hemenway streets, and by the centre line of Westland Entrance and Agassiz road, in the Back Bay Fens, to the line, in Muddy River, separating Ward Seven from Ward Eight; thence by said ward line through Muddy River to its intersection with the centre line of Boylston street; thence continuing by said ward line by the centre line of

Boylston street to its intersection with the centre line of Massachusetts avenue; thence by the centre line of Massachusetts avenue and St. Botolph street to the point of beginning — 480 voters.

Prec. 9.— All that part of said ward lying within the following described line: Beginning at the intersection of the centre line of Gainsborough street and the line separating Ward Seven from Ward Thirteen; thence by said ward line by the centre line of location of the New York, New Haven & Hartford Railroad to its intersection with the line separating Ward Seven from Ward Fourteen; thence by said ward line by the centre line of Ruggles street to the Tremont Entrance to the Back Bay Fens; thence by a straight line to the nearest point in the middle line of Muddy River; thence by the line separating Ward Seven from Ward Eight through Muddy River to its intersection with the centre line of Agassiz road; thence by the centre line of Agassiz road and Westland Entrance, in the Back Bay Fens, and by the centre line of Hemenway, Batavia, St. Stephen and Gainsborough streets to the point of beginning — 488 voters.

WARD EIGHT.

(BOSTON PROPER, WEST END AND BACK BAY WEST.)

9 Precincts — 4,588 Voters.

Prec. 1.— All that part of said ward lying within the following described line: Beginning at the intersection of the centre lines of Beacon and Joy streets; thence by the centre line of Joy street to the line separating Ward Five from Ward Eight; thence by said ward line by the centre line of Cambridge, Bowdoin and Beacon streets to the point of beginning — 559 voters.

Prec. 2.— All that part of said ward lying within the following described line: Beginning at the intersection of the centre lines of Pinckney and Anderson streets; thence by the centre line of Anderson street to the line separating Ward Five from Ward Eight; thence by said ward line by the centre line of Cambridge street to its intersection with the centre line of Joy street; thence by the centre line of Joy and Pinckney streets to the point of beginning — 537 voters.

Prec. 3.— All that part of said ward lying within the following described line: Beginning at the intersection of the centre lines of Anderson and Pinckney streets; thence by the centre line of Pinckney street and said centre line extended to the boundary line, in Charles River, between the city of Boston and the city of Cambridge; thence by said boundary line to its intersection with the line separating Ward Five from Ward Eight; thence by said ward line by the centre line of Cambridge bridge, Cambridge and Anderson streets to the point of beginning — 533 voters.

Prec. 4.— All that part of said ward lying within the following described line: Beginning at the intersection of the centre lines of Joy and Beacon streets; thence by the centre line of Beacon and Otter streets and the centre line of Otter street extended to its intersection with the centre line of Pinckney street extended; thence by the centre line of Pinckney street extended and by the centre line of Pinckney and Joy streets to the point of beginning — 538 voters.

Prec. 5.— All that part of said ward lying within the following described line: Beginning at the intersection of the centre lines of Arlington and Beacon streets; thence by the centre line of Beacon street to the intersection with the line separating Ward Five from Ward Eight; thence by said ward line by the centre line of Park street, Tremont street and Shawmut avenue to its intersection with the line separating Ward Six from Ward Eight; thence by said ward line by the location of the tracks of the Boston & Albany Railroad and the New York, New Haven & Hartford Railroad

to the line separating Ward Seven from Ward Eight; thence by said ward line by the centre line of Ferdinand and Arlington streets to the point of beginning — 569 voters.

Prec. 6.— All that part of said ward lying within the following described line: Beginning at the intersection of the centre line of Arlington street and the line separating Ward Seven from Ward Eight; thence by said ward line by the centre line of Boylston street to its intersection with the centre line of Exeter street; thence by the centre line of Exeter street and said centre line extended to the boundary line, in Charles River, between the city of Boston and the city of Cambridge; thence by said boundary line to its intersection with the centre line of Pinckney street extended; thence by said extended centre line to its intersection with the centre line of Otter street extended; thence by said last extended centre line and by the centre line of Otter, Beacon and Arlington streets to the point of beginning — 502 voters.

Prec. 7.— All that part of said ward lying within the following described line: Beginning at the intersection of the centre line of Exeter street and the line separating Ward Seven from Ward Eight; thence by said ward line by the centre line of Boylston street to its intersection with the centre line of Massachusetts avenue; thence by the centre line of Massachusetts avenue and Harvard bridge to its intersection with the boundary line between the city of Boston and the city of Cambridge; thence by said boundary line, through Charles River to its intersection with the centre line of Exeter street extended; thence by said extended centre line and the centre line of Exeter street to the point of beginning — 503 voters.

Prec. 8.— All that part of said ward lying within the following described line: Beginning at the intersection of the centre line of Massachusetts avenue and the line separating Ward Seven from Ward Eight; thence by said ward line by the centre line of Boylston street and Muddy River to its intersection with the centre line of Jersey street extended; thence by said extended centre line and the centre line of Jersey street and Brookline avenue to its intersection with the centre line of Deerfield street extended; thence by said extended centre line, the centre line of Deerfield street and said centre line extended to the boundary line, in Charles River, between the city of Boston and the city of Cambridge; thence by said boundary line to the centre line of Harvard bridge; thence by the centre line of Harvard bridge and Massachusetts avenue to the point of beginning — 419 voters.

Prec. 9.— All that part of said ward lying within the following described line: Beginning at the intersection of the centre line of Jersey street extended and the line separating Ward Eight from Wards Seven and Fourteen; thence by said ward line by the centre line of Muddy River to its intersection with the boundary line between the city of Boston and the town of Brookline; thence by said boundary line, by the easterly line of St. Mary's street extended and St. Mary's street to the southerly line of Commonwealth avenue; thence by said southerly line to its intersection with the centre line of Ashby street extended; thence by said extended centre line, the centre line of Ashby street and said centre line extended to the boundary line, in Charles River, between the city of Boston and the city of Cambridge; thence by said boundary line to its intersection with the centre line of Deerfield street extended; thence by said extended centre line, the centre line of Deerfield street and said centre line extended to its intersection with the centre line of Brookline avenue; thence by the centre line of Brookline avenue, Jersey street and the centre line of Jersey street extended to the point of beginning — 428 voters.

WARD NINE.

(SOUTH BOSTON DISTRICT, NORTH.)

9 Precincts — 4,698 Voters.

Prec. 1.— All that part of said ward lying within the following described line: Beginning at the intersection of the centre lines of C and Silver streets; thence by the centre line of Silver street, Dorchester avenue and West Fourth street to the line separating Ward Six from Ward Nine; thence by said ward line by the easterly line of Fort Point Channel to the northerly line of Broadway; thence continuing by the easterly line of Fort Point Channel and by the harbor line, in Boston Harbor, to its intersection with the centre line of F street extended; thence by said extended centre line to its intersection with the centre line of Summer street; thence by the centre line of Summer and C streets to the point of beginning — 509 voters.

Prec. 2.— All that part of said ward lying within the following described line: Beginning at the intersection of the centre lines of Baxter and D streets; thence by the centre line of D street to its intersection with the line separating Ward Nine from Ward Eleven; thence by said ward line by the centre line of D street, Old Colony and Dorchester avenues to its intersection with the centre line of location of the New York, New Haven & Hartford Railroad; thence by said centre line of location and the centre line of the Midland Division of the New York, New Haven & Hartford Railroad to its intersection with the line separating Ward Nine from Ward Twelve; thence by said ward line by the centre line of Southampton street and Massachusetts avenue to its intersection with the line separating Ward Six from Ward Nine; thence by said ward line by the centre line of Roxbury Canal to its intersection with the shore line on the southerly side of South Bay; thence by said shore line along the southerly and easterly sides of South Bay to its intersection with the centre line of West Fourth street; thence by the centre line of West Fourth street, Dorchester avenue, Silver, C and Baxter streets to the point of beginning — 527 voters.

Prec. 3.— All that part of said ward lying within the following described line: Beginning at the intersection of the centre lines of Baxter and C streets; thence by the centre line of C and West Sixth streets to its intersection with the line separating Ward Nine from Ward Ten; thence by said ward line by the centre line of F street to the line separating Ward Nine from Ward Eleven; thence by said ward line by the centre line of West Eighth street to its intersection with the centre line of D street; thence by said centre line and the centre line of Baxter street to the point of beginning — 532 voters.

Prec. 4.— All that part of said ward lying within the following described line: Beginning at the intersection of the centre lines of West Sixth and C streets; thence by the centre line of C and West Fourth streets to its intersection with the line separating Ward Nine from Ward Ten; thence by said ward line by the centre line of F street to its intersection with the centre line of West Sixth street; thence by said centre line to the point of beginning — 515 voters.

Prec. 5.— All that part of said ward lying within the following described line: Beginning at the intersection of the centre lines of West Fourth and C streets; thence by the centre line of C, West First, D, Bolton, E and West Fourth streets to the point of beginning — 520 voters.

Prec. 6.— All that part of said ward lying within the following described line: Beginning at the intersection of the line separating Ward Nine from Ward Ten and the centre line of West Fourth street; thence by the centre line of West Fourth, E, Bolton, D, West First, C and Summer streets to its intersection with the centre line of F street extended; thence by said extended centre line and by the centre line of F, West Second and

Dorchester streets to its intersection with the line separating Ward Nine from Ward Ten; thence by said ward line by the centre line of West Broadway and F street to the point of beginning — 534 voters.

Prec. 7.— All that part of said ward lying within the following described line: Beginning at the intersection of the line separating Ward Nine from Ward Ten and the centre line of Dorchester street; thence by the centre line of Dorchester, West Second and F streets and the centre line of F street extended to the harbor line, in Boston Harbor; thence by said harbor line to a point in said line where a line drawn from the intersection of the centre lines of the Reserved Channel and O street extended would intersect said harbor line and at right angles thereto; thence by a straight line to the aforesaid intersection of the centre lines of Reserved Channel and O street extended; thence by the said line of Reserved Channel to its intersection with the centre line of K street extended; thence by said extended centre line and by the centre line of K, East Second and I streets to its intersection with the line separating Ward Nine from Ward Ten; thence by said ward line by the centre line of East Broadway to the point of beginning — 526 voters.

Prec. 8.— All that part of said ward lying within the following described line: Beginning at the intersection of the line separating Ward Nine from Ward Ten and the centre line of I street; thence by the centre line of I, East Second and K streets and the centre line of K street extended to its intersection with the centre line of Reserved Channel; thence by said centre line to its intersection with the centre line of O street extended; thence by said extended centre line and by the centre line of O street, East First, M, East Third and L streets to the line separating Ward Nine from Ward Ten; thence by said ward line by the centre line of East Broadway to the point of beginning — 502 voters.

Prec. 9.— All that part of said ward lying within the following described line: Beginning at the intersection of the line separating Ward Nine from Ward Ten and the centre line of L street; thence by the centre line of L, East Third, M, East First and O streets and the centre line of O street extended to its intersection with the centre line of Reserved Channel; thence by a line drawn from said last named intersection to the harbor line, in Boston Harbor, and at right angles thereto; thence by the harbor line on the northerly and easterly sides of the precinct now being described to its intersection with the line separating Ward Nine from Ward Ten; thence by said line by the centre line of East Broadway extended and the centre line of East Broadway to the point of beginning — 533 voters.

WARD TEN.

(SOUTH BOSTON DISTRICT, SOUTH.)

9 Precincts — 4,821 Voters.

Prec. 1.— All that part of said ward lying within the following described line: Beginning at the intersection of the centre line of Dorchester street and the line separating Ward Ten from Ward Eleven; thence by said ward line by the centre line of West Eighth street to its intersection with the line separating Ward Nine from Ward Ten; thence by said ward line by the centre line of F street, West and East Broadway to its intersection with the centre line of G street; thence by the centre line of G, East Fourth and Dorchester streets to the point of beginning — 485 voters.

Prec. 2.— All that part of said ward lying within the following described line: Beginning at the intersection of the centre line of Gates street and the line separating Ward Ten from Ward Eleven; thence by said ward line by the centre line of East Eighth street to its intersection with the centre line of Dorchester street; thence by the centre line of

Dorchester, East Fourth and G streets, Thomas Park (south side), Telegraph and Gates streets to the point of beginning — 568 voters.

Prec. 3.— All that part of said ward lying within the following described line: Beginning at the intersection of the line separating Ward Ten from Ward Eleven and the centre line of Gates street; thence by the centre line of Gates and Telegraph streets, Thomas Park (south side), G, East Sixth and H streets and Columbia road to its intersection with the centre line of I street extended; thence by said extended centre line to its intersection with the harbor line; thence by said harbor line to its intersection with the line separating Ward Ten from Ward Eleven; thence by said ward line by the centre line of Old Harbor street extended and by the centre line of Old Harbor and East Eighth streets to the point of beginning — 559 voters.

Prec. 4.— All that part of said ward lying within the following described line: Beginning at the intersection of the centre lines of East Sixth and G streets; thence by the centre line of G street to its intersection with the line separating Ward Nine from Ward Ten; thence by said ward line by the centre line of East Broadway to its intersection with the centre line of K street; thence by the centre line of K street, East Fourth, I and East Sixth streets to the point of beginning — 509 voters.

Prec. 5.— All that part of said ward lying within the following described line: Beginning at the intersection of the centre lines of East Seventh and H streets; thence by the centre line of H, East Sixth, I, East Fourth and K streets to the line separating Ward Nine from Ward Ten; thence by said ward line by the centre line of East Broadway to its intersection with the centre line of L street; thence by the centre line of L, East Sixth, K and East Seventh streets to the point of beginning — 552 voters.

Prec. 6.— All that part of said ward lying within the following described line: Beginning at the intersection of the centre lines of Columbia road and H street; thence by the centre line of H, East Seventh and L streets, Marine road and the centre line of said road extended to its intersection with the centre line of N street extended; thence by the centre line of N street extended to its intersection with the harbor line; thence by said harbor line to its intersection with the centre line of I street extended; thence by the centre line of I street extended and the centre line of Columbia road to the point of beginning — 560 voters.

Prec. 7.— All that part of said ward lying within the following described line: Beginning at the intersection of the centre lines of East Eighth and L streets; thence by the centre line of L, East Seventh, K, East Sixth and L streets to its intersection with the line separating Ward Nine from Ward Ten; thence by said ward line by the centre line of East Broadway to its intersection with the centre line of N street; thence by the centre line of N, East Fifth, M and East Eighth streets to the point of beginning — 523 voters.

Prec. 8.— All that part of said ward lying within the following described line: Beginning at the intersection of the centre lines of Marine road and L street; thence by the centre line of L, East Eighth, M, East Fifth and O streets and O street extended to the harbor line; thence by said harbor line to its intersection with the centre line of N street extended; thence by said extended centre line to its intersection with the centre line of Marine road extended; thence by the centre line of Marine road extended and the centre line of Marine road to the point of beginning — 514 voters.

Prec. 9.— All that part of said ward lying within the following described line: Beginning at the intersection of the centre lines of East Fifth and N streets; thence by the centre line of N street to its intersection with the line separating Ward Nine from Ward Ten; thence by said ward line by the centre line of East Broadway and said centre line extended to the

harbor line; thence by said harbor line to its intersection with the centre line of O street extended; thence by said extended centre line and the centre line of O and East Fifth streets to the point of beginning — 551 voters.

WARD ELEVEN.

(DORCHESTER DISTRICT, SOUTH BAY TO UPHAM'S CORNER.)

9 Precincts — 4,395 Voters.

Prec. 1.— All that part of said ward lying within the following described line: Beginning at the intersection of the line (West Eighth street) separating Ward Eleven from Ward Nine at Dorchester street; thence by the centre line of Dorchester and Southampton streets to its intersection with the line separating Ward Nine from Ward Eleven; thence by said ward line by the centre line of location of the Midland Division of the New York, New Haven & Hartford Railroad and the centre line of location of the New York, New Haven & Hartford Railroad to its intersection with the centre line of Dorchester avenue; thence by the centre line of Dorchester and Old Colony avenues, D and West Eighth streets to the line separating Ward Ten from Ward Eleven; thence by said ward line by the centre line of West Eighth street continued to the point of beginning — 576 voters.

Prec. 2.— All that part of said ward lying within the following described line: Beginning at the intersection of the centre lines of Preble and Ward streets; thence by the centre line of Ward and Dorchester streets to the line separating Ward Ten from Ward Eleven; thence by said ward line by the centre line of East Eighth street and Old Harbor street and the centre line of Old Harbor street extended to its intersection with the harbor line; thence by a straight line drawn from said last described point to the intersection of the centre lines of Old Colony avenue and Preble street; thence by the centre line of Preble street to the point of beginning — 490 voters.

Prec. 3.— All that part of said ward lying within the following described line: Beginning at the intersection of the centre lines of Dorchester avenue and Howell street; thence by the centre line of Howell, Boston and West Bellflower streets and the centre line of West Bellflower street extended to its intersection with the line separating Ward Eleven from Ward Twelve; thence by said ward line by the centre line of location of the Midland Division of the New York, New Haven & Hartford Railroad and the centre line of Southampton, Dorchester, Ward and Preble streets to its intersection with the centre line of Old Colony avenue; thence by a line drawn from said last described intersection to a point in the harbor line where the centre line of Old Harbor street extended would intersect said harbor line; thence southerly by said harbor line to a corner in the same; thence by a line drawn from said corner to its intersection with the centre line of Old Colony avenue at a point in said avenue where the centre line of Locust street extended would intersect same; thence by the centre line of Old Colony avenue to the northerly line of Columbia road; thence by said northerly line to its intersection with the centre line of location of the New York, New Haven & Hartford Railroad; thence by said centre line of location and by the centre line of Dorchester avenue to the point of beginning — 451 voters.

Prec. 4.— All that part of said ward lying within the following described line: Beginning at the intersection of the centre lines of Crescent and Dorchester avenues; thence by the centre line of Dorchester avenue and the centre line of location of the New York, New Haven & Hartford Railroad to the northerly line of Columbia road; thence by said northerly line to its intersection with the centre line of Old Colony avenue; thence by said centre line to a point in said avenue where the centre line of Locust street

extended would intersect it; thence by a line drawn from said point to the harbor line, at the southerly corner of same; thence by said harbor line to a point in same where the line separating Ward Eleven from Ward Seventeen would intersect it; thence by said ward line by a line drawn from said point northwesterly midway between Fox Point at the extreme end of Savin Hill and the south corner of the Boston Consolidated Gas Company property at the Calf Pasture to its intersection with the centre line of Romsey street extended; thence by said extended centre line to its intersection with the centre line of location of the New York, New Haven & Hartford Railroad; thence by said centre line of location and the centre line of Crescent avenue to the point of beginning — 410 voters.

Prec. 5.— All that part of said ward lying within the following described line: Beginning at the intersection of the centre lines of Dorchester avenue and Roseclair street; thence by the centre line of Roseclair, Mayhew, Boston and Howell streets and Dorchester avenue to the point of beginning — 511 voters.

Prec. 6.— All that part of said ward lying within the following described line: Beginning at the intersection of the centre lines of West Bellflower and Boston streets; thence by the centre line of Boston street and Columbia road to its intersection with the line separating Ward Eleven from Ward Seventeen; thence by said ward line by the centre line of Dudley street to the line separating Ward Eleven from Ward Twelve; thence by said ward line by the centre line of location of the Midland Division of the New York, New Haven & Hartford Railroad to its intersection with the centre line of West Bellflower street extended; thence by said extended centre line and by the centre line of West Bellflower street to the point of beginning — 530 voters.

Prec. 7.— All that part of said ward lying within the following described line: Beginning at the intersection of the centre lines of Dorchester avenue and Howes street; thence by the centre line of Howes, Pleasant, Willis, Sumner and Annabel streets, Columbia road, Boston, Mayhew and Roseclair streets and Dorchester avenue to the point of beginning — 479 voters.

Prec. 8.— All that part of said ward lying within the following described line: Beginning at the intersection of the centre lines of Howes street and Dorchester avenue; thence by the centre line of Dorchester avenue to the line separating Ward Eleven from Ward Seventeen; thence by said ward line by continuing by the centre line of Dorchester avenue and by the centre line of Thornley, Pleasant and Stoughton streets, Columbia road, Annabel, Sumner, Willis, Pleasant and Howes streets to the point of beginning — 505 voters.

Prec. 9.— All that part of said ward lying within the following described line: Beginning at the intersection of the line separating Ward Eleven from Ward Seventeen and the centre line of Dorchester avenue opposite the centre line of Belfort street; thence by the centre line of Dorchester and Crescent avenues and the centre line of location of the New York, New Haven & Hartford Railroad to the line separating Ward Eleven from Ward Seventeen; thence by said ward line by the centre line of Romsey street extended, Romsey, Saxton and Belfort streets to the point of beginning — 443 voters.

WARD TWELVE.

(ROXBURY DISTRICT, EAST.)

9 Precincts — 4,648 Voters.

Prec. 1.— All that part of said ward lying within the following described line: Beginning at the intersection of the centre lines of Harrison avenue and Hunneman street; thence by the centre line of Hunneman street to the line separating Ward Twelve from Ward Thirteen; thence by said

ward line by the centre line of Washington street to the line separating Ward Six from Ward Twelve; thence by said ward line by the centre line of East Springfield street, Harrison and Massachusetts avenues to its intersection with the centre line of Albany street; thence by the centre line of Albany, Northampton, Fellows and Randall streets and Harrison avenue to the point of beginning — 515 voters.

Prec. 2.— All that part of said ward lying within the following described line: Beginning at the intersection of the centre lines of Hunneman street and Harrison avenue; thence by the centre line of Harrison avenue, Randall, Fellows, Northampton and Albany streets to the line separating Ward Twelve from Wards Six and Nine; thence by said ward line by the centre line of Massachusetts avenue and Southampton street to its intersection with the line separating Ward Eleven from Ward Twelve; thence by said ward line by the centre line of location of the Midland Division of the New York, New Haven & Hartford Railroad to its intersection with the centre line of Norfolk avenue; thence by the centre line of Norfolk avenue, Yeoman and Hunneman streets to the point of beginning — 492 voters.

Prec. 3.— All that part of said ward lying within the following described line: Beginning at the intersection of the centre lines of Dearborn and Dudley streets; thence by the centre line of Dudley street to its intersection with the line separating Ward Twelve from Ward Thirteen; thence by said ward line by the centre line of Warren and Washington streets to its intersection with the centre line of Hunneman street; thence by the centre line of Hunneman, Fellows, Webber, Albany and Dearborn streets to the point of beginning — 525 voters.

Prec. 4.— All that part of said ward lying within the following described line: Beginning at the intersection of the centre lines of Hampden and Dudley streets; thence by the centre line of Dudley, Dearborn, Albany, Webber, Fellows, Hunneman, Yeoman and Hampden streets to the point of beginning — 478 voters.

Prec. 5.— All that part of said ward lying within the following described line: Beginning at the intersection of the centre lines of Mt. Pleasant avenue and Fairland street; thence by the centre line of Fairland street to its intersection with the line separating Ward Twelve from Wards Thirteen and Sixteen; thence by said ward line by the centre line of Moreland and Warren streets to its intersection with the centre line of Dudley street; thence by the centre line of Dudley and Vine streets and Mt. Pleasant avenue to the point of beginning — 538 voters.

Prec. 6.— All that part of said ward lying within the following described line: Beginning at the intersection of the centre lines of Dudley street and Brook avenue; thence by the centre line of Brook avenue, Winthrop street and Blue Hill avenue to its intersection with the line separating Ward Twelve from Ward Sixteen; thence by said ward line by the centre line of Moreland street to its intersection with the centre line of Fairland street; thence by the centre line of Fairland street, Mt. Pleasant avenue, Vine and Dudley streets to the point of beginning — 473 voters.

Prec. 7.— All that part of said ward lying within the following described line: Beginning at the intersection of the centre lines of Shirley and Dudley streets; thence by the centre line of Dudley and Hampden streets, Norfolk avenue and Shirley street to the point of beginning — 527 voters.

Prec. 8.— All that part of said ward lying within the following described line: Beginning at the intersection of the centre lines of East Cottage and Clifton streets; thence by the centre line of Clifton and Shirley streets and Norfolk avenue to its intersection with the line separating Ward Eleven from Ward Twelve; thence by said ward line by the centre line of location of the Midland Division of the New York, New Haven & Hartford Railroad to its intersection with the line separating Ward Twelve

from Ward Seventeen; thence by said ward line by the centre line of Dudley street to its intersection with the centre line of East Cottage street; thence by the centre line of East Cottage street to the point of beginning — 532 voters.

Prec. 9.— All that part of said ward lying within the following described line: Beginning at the intersection of the centre lines of Clifton and East Cottage streets; thence by the centre line of East Cottage street to its intersection with the line separating Ward Twelve from Ward Seventeen; thence by said ward line by the centre line of West Cottage street to its intersection with the line separating Ward Twelve from Ward Sixteen; thence by said ward line by the centre line of Blue Hill avenue to its intersection with the centre line of Moreland street; thence continuing by the centre line of Blue Hill avenue and by the centre line of Winthrop street, Brook avenue, Dudley, Shirley and Clifton streets to the point of beginning — 568 voters.

WARD THIRTEEN.

(ROXBURY DISTRICT, CENTRE.)

9 Precincts — 4,508 Voters.

Prec. 1.— All that part of said ward lying within the following described line: Beginning at the intersection of the centre lines of Tremont and Davenport streets; thence by the centre line of Davenport street, Columbus avenue and Walpole street to the line separating Ward Thirteen from Ward Seven; thence by said ward line by the centre line of location of the New York, New Haven & Hartford Railroad to its intersection with the centre line of Camden street; thence by the centre line of Camden and Tremont streets to the line separating Ward Six from Ward Thirteen; thence by said ward line by the centre line of West Springfield street to the line separating Ward Twelve from Ward Thirteen; thence by said ward line by the centre line of Washington street to its intersection with the centre line of Lenox street; thence by the centre line of Lenox and Tremont streets to the point of beginning — 494 voters.

Prec. 2.— All that part of said ward lying within the following described line: Beginning at the intersection of the centre line of Lenox street and the line separating Ward Twelve from Ward Thirteen in Washington street; thence by said ward line to its intersection with the centre line of Madison street; thence by the centre line of Madison street, Shawmut avenue, Hammond, Tremont and Coventry streets, Columbus avenue, Davenport, Tremont and Lenox streets to the point of beginning — 489 voters.

Prec. 3.— All that part of said ward lying within the following described line: Beginning at the intersection of the line separating Ward Twelve from Ward Thirteen in Washington street, and the centre line of Sterling street; thence by the centre line of Sterling, Tremont, Sarsfield, Grinnell and Walpole streets, Columbus avenue, Coventry, Tremont and Hammond streets, Shawmut avenue and Madison street to its intersection with the line separating Ward Twelve from Ward Thirteen; thence by said ward line, by the centre line of Washington street to the point of beginning — 536 voters.

Prec. 4.— All that part of said ward lying within the following described line: Beginning at the intersection of the line separating Ward Twelve from Ward Thirteen, in Washington street, and the centre line of Winthrop place; thence by the centre line of Winthrop place, Shawmut avenue and Ruggles street to its intersection with the line separating Ward Seven from Ward Thirteen; thence by said ward line by the centre line of location of the New York, New Haven & Hartford Railroad to its intersection with the centre line of Walpole street; thence by the centre line of Walpole,

Grinnell, Sarsfield, Tremont and Sterling streets to the line separating Ward Twelve from Ward Thirteen; thence by said ward line by the centre line of Washington street to the point of beginning — 534 voters.

Prec. 5.— All that part of said ward lying within the following described line: Beginning at the intersection of the centre line of Winthrop place and the line separating Ward Twelve from Ward Thirteen, in Washington street; thence by said ward line by the centre line of Washington and Warren streets to its intersection with the centre line of Dudley street; thence by the centre line of Dudley, Washington, Roxbury, St. Francis de Sales, Cabot and Ruggles streets, Shawmut avenue and Winthrop place to the point of beginning — 499 voters.

Prec. 6.— All that part of said ward lying within the following described line: Beginning at the intersection of the centre lines of St. Francis de Sales and Linden Park streets; thence by the centre line of Linden Park, Tremont and Prentiss streets to the line separating Ward Thirteen from Ward Fourteen; thence by said ward line by the centre line of location of the New York, New Haven & Hartford Railroad to its intersection with the centre line of Ruggles street; thence by the centre line of Ruggles, Cabot and St. Francis de Sales streets to the point of beginning — 552 voters.

Prec. 7.— All that part of said ward lying within the following described line: Beginning at the intersection of the centre lines of Washington and Bartlett streets; thence by the centre line of Bartlett street to the line separating Ward Thirteen from Ward Fifteen; thence by said ward line by continuing by the centre line of Bartlett street across John Eliot square and by the centre line of Roxbury street, Columbus avenue and Tremont street to its intersection with the line separating Ward Thirteen from Ward Fourteen; thence by said ward line by the centre line of location of the New York, New Haven & Hartford Railroad and the centre line of Prentiss, Tremont, Linden Park, Roxbury and Washington streets to the point of beginning — 474 voters.

Prec. 8.— All that part of said ward lying within the following described line: Beginning at the intersection of the line separating Ward Thirteen from Ward Sixteen, in Circuit street, and the centre line of Fountain street; thence by the centre line of Fountain, Regent, Alpine, St. James, Washington and Dudley streets to its intersection with the line separating Ward Twelve from Wards Thirteen and Sixteen; thence by said ward line by the centre line of Warren street, Walnut avenue and Circuit street to the point of beginning — 504 voters.

Prec. 9.— All that part of said ward lying within the following described line: Beginning at the intersection of the centre line of Fountain street and the line separating Ward Thirteen from Ward Sixteen, in Circuit street; thence by said ward line by the centre line of Circuit, Regent and Hulbert streets to its intersection with the line separating Ward Thirteen from Ward Fifteen; thence by said ward line by the centre line of Washington and Cedar streets and Lambert avenue to its intersection with the centre line of Bartlett street; thence by the centre line of Bartlett, Washington, St. James, Alpine, Regent and Fountain streets to the point of beginning — 426 voters.

WARD FOURTEEN.

(ROXBURY DISTRICT, WEST.)

9 Precincts — 4,470 Voters.

Prec. 1.— All that part of said ward lying withing the following described line: Beginning at the intersection of the centre lines of Kempton street and Huntington avenue; thence by the centre line of Huntington avenue to its intersection with the boundary line between the city of Boston

and the town of Brookline; thence by said boundary line, through Muddy River, to its intersection with the easterly line of St. Mary's street extended; thence continuing through Muddy River by the line separating Ward Fourteen from Wards Seven and Eight to a point in said line, where the shortest line, drawn from the intersection of the centre lines of Ruggles street and the southeasterly part of Tremont Entrance, in Back Bay Fens, would intersect said line; thence by the last described line to its intersection with the centre lines of the southeasterly part of Tremont Entrance, in Back Bay Fens, and Ruggles street; thence by the centre line of Ruggles street to its intersection with the centre line of Huntington avenue; thence by the centre line of Huntington avenue, St. Alphonsus, Smith, Worthington and Tremont streets, Huntington avenue, Fenwood road and Kempton street to the point of beginning — 536 voters.

Prec. 2.— All that part of said ward lying within the following described line: Beginning at the intersection of the centre lines of Tremont and Parker streets; thence by the centre line of Parker, Conant, Oregon, Smith and St. Alphonsus streets and Huntington avenue to its intersection with the line separating Ward Seven from Ward Fourteen; thence by said ward line by the centre line of Ruggles street to its intersection with the line separating Ward Thirteen from Ward Fourteen; thence by said ward line by the centre line of location of the New York, New Haven & Hartford Railroad, and by the centre line of Tremont street to the point of beginning — 536 voters.

Prec. 3.— All that part of said ward lying within the following described line: Beginning at the intersection of the centre lines of Sewall street and Delle avenue; thence by the centre line of Delle avenue, Burney, Tremont, Worthington, Smith, Oregon, Conant, Parker, Tremont and Sewall streets to the point of beginning — 504 voters.

Prec. 4.— All that part of said ward lying within the following described line: Beginning at the intersection of the centre lines of Parker and Hillside streets; thence by the centre line of Hillside, Calumet, St. Alphonsus, Tremont and Burney streets, Delle avenue, Sewall and Tremont streets to the line separating Ward Fourteen from Ward Fifteen; thence by said ward line by the centre line of location of the New York, New Haven & Hartford Railroad and by the centre line of Cedar, Terrace, Alleghany and Parker streets to the point of beginning — 515 voters.

Prec. 5.— All that part of said ward lying within the following described line: Beginning at the intersection of the centre lines of Oswald and Hillside streets; thence by the centre line of Hillside street, Parker Hill and Huntington avenues, Kempton street and Fenwood road, Huntington avenue, Tremont, St. Alphonsus, Calumet and Oswald streets to the point of beginning — 498 voters.

Prec. 6.— All that part of said ward lying within the following described line: Beginning at the intersection of the centre lines of Heath and Lawn streets; thence by the centre line of Lawn and Bucknam streets, Fisher and Parker Hill avenues, Darling, Hillside, Oswald, Calumet, Hillside, Parker, Alleghany, Terrace and Cedar streets to its intersection with the line separating Ward Fourteen from Ward Fifteen; thence by said ward line by the centre line of location of the New York, New Haven & Hartford Railroad and by the centre line of New Heath and Heath streets to its intersection with the centre line of Bickford street; thence continuing by the centre line of Heath street to the point of beginning — 535 voters.

Prec. 7.— All that part of said ward lying within the following described line: Beginning at the intersection of the centre lines of Day street and Grotto Glen; thence by the centre line of Grotto Glen and Grotto Glen extended to its intersection with the centre line of Cranford street extended; thence by said extended centre line of Cranford street and by the centre line of Floyd street, South Huntington avenue and Craft street, Jamaica-

way, Huntington and Parker Hill avenues, Hillside and Darling streets, Parker Hill and Fisher avenues, Bucknam, Lawn, Heath and Day streets to the point of beginning — 460 voters.

Prec. 8.— All that part of said ward lying within the following described line: Beginning at the intersection of the line separating Ward Fourteen from Ward Fifteen and the centre line of Sunnyside street; thence by the centre line of Sunnyside, Creighton, Day and Heath streets to the line separating Ward Fourteen from Ward Fifteen; thence by said ward line by the centre line of Bickford, Minden, Gay Head and Centre streets to the point of beginning — 436 voters.

Prec. 9.— All that part of said ward lying within the following described line: Beginning at the intersection of the centre line of Sunnyside street and the line separating Ward Fourteen from Wards Fifteen and Twenty-two; thence by said ward line by the centre line of Centre, Perkins and Chestnut streets to the boundary line between the city of Boston and the town of Brookline; thence by said boundary line to its intersection with the centre line of Huntington avenue; thence by the centre line of Huntington avenue, Jamaicaway, Craft street, South Huntington avenue, Floyd street and the centre line of Cranford street extended to its intersection with the centre line of Grotto Glen extended; thence by said extended centre line and by the centre line of Grotto Glen, Day, Creighton and Sunnyside streets to the point of beginning — 450 voters.

WARD FIFTEEN.

(ROXBURY DISTRICT, ROXBURY STREET TO FRANKLIN PARK.)

9 Precincts — 4,497 Voters.

Prec. 1.— All that part of said ward lying within the following described line: Beginning at the intersection of the centre lines of Highland and Cedar streets; thence by the centre line of Cedar street, Columbus avenue and New Heath street to its intersection with the line separating Ward Fourteen from Ward Fifteen; thence by said ward line by the centre line of location of the New York, New Haven & Hartford Railroad to its intersection with the line separating Ward Thirteen from Ward Fifteen; thence by said ward line by the centre line of Columbus avenue, Roxbury street, across John Eliot square, Bartlett street and Lambert avenue to its intersection with the centre line of Millmont street; thence by the centre line of Millmont and Highland streets to the point of beginning — 492 voters.

Prec. 2.— All that part of said ward lying within the following described line: Beginning at the intersection of the centre lines of Washington and Marcella streets; thence by the centre line of Marcella, Highland and Millmont streets to the line separating Ward Thirteen from Ward Fifteen; thence by said ward line by the centre line of Lambert avenue and Cedar street to the line separating Ward Fifteen from Ward Sixteen; thence by said ward line by the centre line of Washington street to a point opposite the centre line of Elmore street; thence continuing by the centre line of Washington street to the point of beginning — 514 voters.

Prec. 3.— All that part of said ward lying within the following described line: Beginning at the intersection of the centre lines of Ritchie street and the location of the New York, New Haven & Hartford Railroad; thence by said centre line of location and the centre line of New Heath street, Columbus avenue, Cedar, Highland, Marcella and Ritchie streets to the point of beginning — 577 voters.

Prec. 4.— All that part of said ward lying within the following described line: Beginning at the intersection of the centre lines of Priesing and Mozart streets; thence by the centre line of Mozart and Centre streets to the line separating Ward Fourteen from Ward Fifteen; thence by said ward line by the centre line of Gay Head, Minden, Bickford, Heath and New Heath

streets to its intersection with the centre line of location of the New York, New Haven & Hartford Railroad; thence by said centre line of location to its intersection with the centre line of Roys street extended; thence by said extended centre line and the centre line of Roys and Priesing streets to the point of beginning — 541 voters.

Prec. 5.— All that part of said ward lying within the following described line: Beginning at the intersection of the centre line of location of the New York, New Haven & Hartford Railroad with the centre line of Paul Gore street extended; thence by said extended centre line and centre line of Paul Gore street, Chestnut avenue and Forbes street to its intersection with the line separating Ward Fourteen from Ward Fifteen; thence by said ward line by the centre line of Centre street to its intersection with the centre line of Mozart street; thence by the centre line of Mozart, Priesing and Roys streets and the centre line of Roys street extended to its intersection with the centre line of location of the New York, New Haven & Hartford Railroad; thence by said centre line of location to the point of beginning — 511 voters.

Prec. 6.— All that part of said ward lying within the following described line: Beginning at the intersection of the centre lines of Washington and Bradgon streets; thence by the centre line of Bragdon, Amory and Atherton streets to its intersection with the centre line of location of the New York, New Haven & Hartford Railroad; thence by said centre line of location and the centre line of Ritchie, Marcella and Washington streets to its intersection with the line separating Ward Fifteen from Ward Sixteen; thence by said ward line by the centre line of Elmore street and Walnut avenue to its intersection with the centre line of Cobden street; thence by the centre line of Cobden and Washington streets to the point of beginning — 494 voters.

Prec. 7.— All that part of said ward lying within the following described line: Beginning at the intersection of the centre lines of West Walnut park and Bancroft street; thence by the centre line of Bancroft street and said centre line extended across Columbus avenue to its intersection with the centre line of Bragdon street; thence by the centre line of Bragdon, Washington and Cobden streets to its intersection with the line separating Ward Fifteen from Wards Sixteen and Twenty-two; thence by said ward line by the centre line of Walnut avenue, Iffley road and Washington street to its intersection with the centre line of Boylston street; thence continuing by the centre line of Washington street and by the centre line of Columbus avenue and West Walnut park to the point of beginning — 436 voters.

Prec. 8.— All that part of said ward lying within the following described line: Beginning at the intersection of the centre lines of Columbus avenue and Washington street; thence by the centre line of Washington street to the line separating Ward Fifteen from Ward Twenty-two; thence by said ward line by the centre line of Boylston street to its intersection with the centre line of location of the New York, New Haven & Hartford Railroad; thence by said centre line of location and by the centre line of Atherton, Amory, Bragdon, Bancroft, West Walnut park and Columbus avenue to the point of beginning — 414 voters.

Prec. 9.— All that part of said ward lying within the following described line: Beginning at the intersection of the centre line of Paul Gore street extended and the centre line of location of the New York, New Haven & Hartford Railroad; thence by said centre line of location to its intersection with the line separating Ward Fifteen from Ward Twenty-two; thence by said ward line by the centre line of Boylston and Centre streets to its intersection with the line separating Ward Fifteen from Wards Fourteen and Twenty-two; thence by said ward line by the centre line of Centre street to its intersection with the centre line of Forbes street; thence

by the centre line of Forbes street, Chestnut avenue and Paul Gore street and the centre line of Paul Gore street extended to the point of beginning — 518 voters.

WARD SIXTEEN.

(ROXBURY DISTRICT, MORELAND STREET TO FRANKLIN PARK.)

9 Precincts — 4,600 Voters.

Prec. 1.— All that part of said ward lying within the following described line: Beginning at the intersection of the centre lines of Clifford and Warren streets; thence by the centre line of Warren street to the line, at Walnut avenue, separating Ward Thirteen from Ward Sixteen; thence by said ward line by the centre line of Warren street to its intersection with the line separating Ward Twelve from Ward Sixteen; thence by said ward line by the centre line of Moreland street and Blue Hill avenue to the line, opposite West Cottage street, separating Ward Sixteen from Ward Seventeen; thence by said ward line by the centre line of Blue Hill avenue to its intersection with the centre line of Clifford street; thence by the centre line of Clifford street to the point of beginning — 525 voters.

Prec. 2.— All that part of said ward lying within the following described line: Beginning at the intersection of the centre lines of Catawba and Laurel streets; thence by the centre line of Laurel, Dale and Regent streets to the line separating Ward Thirteen from Ward Sixteen; thence by said ward line by the centre line of Regent and Circuit streets and Walnut avenue to its intersection with the centre line of Warren street; thence by said centre line of Warren street, Dale, Sherman and Catawba streets to the point of beginning — 517 voters.

Prec. 3.— All that part of said ward lying within the following described line: Beginning at the intersection of the centre lines of Dale and Laurel streets; thence by the centre line of Laurel and Bower streets, Walnut avenue, Harold and Munroe streets to the line separating Ward Fifteen from Ward Sixteen; thence by said ward line by the centre line of Elmore street and Washington street to the line separating Ward Thirteen from Ward Sixteen; thence by said ward line by the centre line of Hulbert street to its intersection with the centre line of Regent street; thence by the centre line of Regent and Dale streets to the point of beginning — 515 voters.

Prec. 4.— All that part of said ward lying within the following described line: Beginning at the intersection of the centre lines of Savin and Warren streets; thence by the centre line of Warren, Bower, Sherman, Dale and Clifford streets to the line separating Ward Sixteen from Ward Seventeen; thence by said ward line by the centre line of Blue Hill avenue to its intersection with the centre line of Savin street; thence by the centre line of Savin street to the point of beginning — 532 voters.

Prec. 5.— All that part of said ward lying within the following described line: Beginning at the intersection of the centre lines of Warren and Munroe streets; thence by the centre line of Munroe street, Humboldt avenue and Harrishof street to the line separating Ward Fifteen from Ward Sixteen; thence by said ward line by the centre line of Walnut avenue to its intersection with the centre line of Munroe street; thence by the centre line of Munroe and Harold streets, Walnut avenue, Bower, Laurel, Catawba, Sherman, Bower and Warren streets to the point of beginning — 513 voters.

Prec. 6.— All that part of said ward lying within the following described line: Beginning at the intersection of the centre lines of Gaston and Warren streets; thence by the centre line of Warren and Wyoming streets, Humboldt avenue, Munroe, Warren and Savin streets to the line separating Ward Sixteen from Wards Seventeen and Eighteen; thence by said ward

line by the centre line of Blue Hill avenue to its intersection with the centre line of Otisfield street; thence by the centre line of Otisfield and Gaston streets to the point of beginning — 483 voters.

Prec. 7.— All that part of said ward lying within the following described line: Beginning at the intersection of the centre lines of Georgia street and Elm Hill avenue; thence by the centre line of Elm Hill avenue, Crawford street, Humboldt avenue, Wyoming, Warren, Gaston and Otisfield streets to the line separating Ward Sixteen from Ward Eighteen; thence by said ward line by the centre line of Blue Hill avenue to its intersection with the centre line of Georgia street; thence by the centre line of Georgia street to the point of beginning — 528 voters.

Prec. 8.— All that part of said ward lying within the following described line: Beginning at the intersection of the centre lines of Homestead and Harold streets; thence by the centre line of Harold street to the line separating Ward Sixteen from Ward Twenty-two; thence by said ward line by the centre line of Seaver street to the line separating Ward Fifteen from Ward Sixteen; thence by said ward line by the centre line of Walnut avenue to its intersection with the centre line of Harrishof street; thence by the centre line of Harrishof street, Humboldt avenue and Homestead street to the point of beginning — 492 voters.

Prec. 9.— All that part of said ward lying within the following described line: Beginning at the intersection of the centre lines of Harold and Homestead streets; thence by the centre line of Homestead street, Humboldt avenue, Crawford street, Elm Hill avenue and Georgia street to the line separating Ward Sixteen from Wards Eighteen and Nineteen; thence by said ward line by the centre line of Blue Hill avenue to the line separating Ward Sixteen from Ward Twenty-two; thence by said ward line by the centre line of Seaver street to its intersection with the centre line of Harold street; thence by the centre line of Harold street to the point of beginning — 495 voters.

WARD SEVENTEEN.

(DORCHESTER DISTRICT, BLUE HILL AVENUE TO SAVIN HILL.)

9 Precincts — 4,423 Voters.

Prec. 1.— All that part of said ward lying within the following described line: Beginning at the intersection of the centre lines of Rand and Fairbury streets; thence by the centre line of Fairbury street to the line separating Ward Sixteen from Ward Seventeen; thence by said ward line by the centre line of Blue Hill avenue to the line separating Ward Twelve from Ward Seventeen; thence by said ward line by the centre line of West Cottage and Dudley streets to its intersection with the centre line of Folsom street; thence by the centre line of Folsom and Woodward Park streets, Howard avenue, Julian, Judson, Brookford and Rand streets to the point of beginning — 436 voters.

Prec. 2.— All that part of said ward lying within the following described line: Beginning at the intersection of the centre lines of Fairbury and Rand streets; thence by the centre line of Rand, Brookford, Judson and Julian streets, Howard avenue, Woodward Park street, Folsom, Robin Hood, Hartford and Wayland streets, Howard avenue and Dewey street to the line separating Ward Sixteen from Ward Seventeen; thence by said ward line by the centre line of Blue Hill avenue to its intersection with the centre line of Fairbury street; thence by the centre line of Fairbury street to the point of beginning — 448 voters.

Prec. 3.— All that part of said ward lying within the following described line: Beginning at the intersection of the centre lines of Dewey street and Howard avenue; thence by the centre line of Howard avenue, Wayland, Bird and Magnolia streets to the line separating Ward Seventeen from

Ward Eighteen; thence by said ward line by the centre line of Quincy, Mascoma and Fayston streets to the line separating Ward Sixteen from Ward Seventeen; thence by said ward line by the centre line of Blue Hill avenue to its intersection with the centre line of Dewey street; thence by the centre line of Dewey street to the point of beginning — 421 voters.

Prec. 4.— All that part of said ward lying within the following described line: Beginning at the intersection of the centre lines of Magnolia and Bird streets; thence by the centre line of Bird, Wayland, Hartford, Robin Hood and Folsom streets to the line separating Ward Twelve from Ward Seventeen; thence by said ward line by the centre line of Dudley street to its intersection with the centre line of location of the Midland Division of the New York, New Haven & Hartford Railroad; thence by said centre line of location to the line separating Ward Seventeen from Ward Eighteen; thence by said ward line by the centre line of Quincy street to a point opposite Magnolia street; thence by the centre line of Magnolia street to the point of beginning — 422 voters.

Prec. 5.— All that part of said ward lying within the following described line: Beginning at the intersection of the centre lines of Columbia road and Glendale street; thence by the centre line of Glendale and Bird streets to its intersection with the centre line of location of the Midland Division of the New York, New Haven & Hartford Railroad; thence by said centre line of location to the line separating Ward Eleven from Ward Seventeen; thence by said ward line by the centre line of Dudley, Stoughton and Pleasant streets to a point in Pleasant street opposite the centre line of Thornley street; thence continuing by the centre line of Pleasant street and by the centre line of Sawyer avenue and Cushing avenue, Jerome and Bird streets and Columbia road to the point of beginning — 567 voters.

Prec. 6.— All that part of said ward lying within the following described line: Beginning at the intersection of the centre lines of Glendale street and Columbia road; thence by the centre line of Columbia road, Bird and Jerome streets, Cushing avenue, Rowell, Hancock and Howe streets and the centre line of Howe street extended to its intersection with the centre line of Hendry street extended; thence by said extended centre line of Hendry street and the centre line of Hendry and Clarkson streets to the line separating Ward Seventeen from Ward Eighteen; thence by said ward line by the centre line of Quincy street to its intersection with the centre line of location of the Midland Division of the New York, New Haven & Hartford Railroad; thence by said centre line of location and by the centre line of Bird and Glendale streets to the point of beginning — 530 voters.

Prec. 7.— All that part of said ward lying within the following described line: Beginning at the intersection of the centre lines of Clarkson and Hendry streets; thence by the centre line of Hendry street and said centre line extended to its intersection with the centre line of Howe street extended; thence by the centre line of Howe street extended and by the centre line of Howe, Hancock and Rowell streets, Cushing avenue, Sawyer avenue and Pleasant street, Melvinside terrace and Dorchester avenue to the line separating Ward Seventeen from Ward Eighteen; thence by said ward line by the centre line of East, Highland and Church streets, the centre line of Church street extended across Eaton square, and by the centre line of Bowdoin and Quincy streets to its intersection with the centre line of Clarkson street; thence by the centre line of Clarkson street to the point of beginning — 563 voters.

Prec. 8.— All that part of said ward lying within the following described line: Beginning at the intersection of the centre lines of Savin Hill avenue and Pleasant street; thence by the centre line of Pleasant street to the line separating Ward Eleven from Ward Seventeen; thence by said ward

line by the centre line of Thornley street, Dorchester avenue, Belfort, Saxton and Romsey streets and the centre line of Romsey street extended to the centre line of location of the New York, New Haven & Hartford Railroad; thence by said centre line of location and by the centre line of Savin Hill avenue to the point of beginning — 526 voters.

Prec. 9.— All that part of said ward lying within the following described line: Beginning at the intersection of the centre line of Dorchester avenue and the centre line of Melvinside terrace; thence by the centre line of Melvinside terrace, Pleasant street and Savin Hill avenue to its intersection with the centre line of location of the New York, New Haven & Hartford Railroad; thence by said centre line of location to its intersection with the centre line of Romsey street extended; thence by said centre line extended to the high water mark; thence by a straight line drawn from said high water mark through a point lying midway between Fox Point at the extreme end of Savin Hill and the south corner of the Boston Consolidated Gas Company property at the Calf Pasture to the harbor line; thence by said harbor line to its intersection with the line separating Ward Seventeen from Ward Twenty; thence by said ward line by the centre line of location of the New York, New Haven & Hartford Railroad to the line separating Ward Seventeen from Ward Eighteen; thence by said ward line by the centre line of Freeport street to its intersection with the centre line of Dorchester avenue; thence by the centre line of Dorchester avenue to the point of beginning — 510 voters.

WARD EIGHTEEN.

(DORCHESTER DISTRICT, GROVE HALL TO FIELD'S CORNER.)

9 Precincts — 4,466 Voters.

Prec. 1.— All that part of said ward lying within the following described line: Beginning at the intersection of the centre line of Devon street and Columbia road; thence by the centre line of Columbia road and the centre line of the roadway opposite the centre line of Columbia terrace to its intersection with the centre line of Richfield street; thence by the centre line of Richfield street, Richfield park and the centre line of Richfield park extended to the centre line of Rock terrace; thence by the centre line of Rock terrace, Olney and Everton streets to the line separating Ward Eighteen from Ward Nineteen; thence by said ward line by the centre line of Geneva avenue to the line separating Ward Sixteen from Ward Eighteen; thence by said ward line by the centre line of Blue Hill avenue to its intersection with the centre line of Devon street; thence by the centre line of Devon street to the point of beginning — 481 voters.

Prec. 2.— All that part of said ward lying within the following described line: Beginning at the intersection of the centre lines of Columbia road and Devon street; thence by the centre line of Devon street to the line separating Ward Sixteen from Ward Eighteen; thence by said ward line by the centre line of Blue Hill avenue to the line separating Ward Seventeen from Ward Eighteen; thence by said ward line by the centre line of Fayston, Mascoma and Quincy streets to its intersection with the centre line of location of the Midland Division of the New York, New Haven & Hartford Railroad; thence by said centre line of location to the centre line of the roadway opposite the centre line of Columbia terrace; thence by the centre line of said roadway to its intersection with the centre line of Columbia road; thence by the centre line of Columbia road to the point of beginning — 540 voters.

Prec. 3.— All that part of said ward lying within the following described line: Beginning at the intersection of the centre lines of Coleman and Hamilton streets; thence by the centre line of Hamilton, Clarkson, Barry and Richfield streets to a point in said Richfield street opposite the centre

line of Columbia terrace; thence by the centre line of the roadway opposite Columbia terrace to its intersection with the centre line of location of the Midland Division of the New York, New Haven & Hartford Railroad; thence by said centre line of location to the line separating Ward Seventeen from Ward Eighteen; thence by said ward line by the centre line of Quincy street to its intersection with the centre line of Coleman street; thence by the centre line of Coleman street to the point of beginning — 472 voters.

Prec. 4.— All that part of said ward lying within the following described line: Beginning at the intersection of the centre lines of Topliff street and Homes avenue; thence by the centre line of Homes and Geneva avenues to the line separating Ward Eighteen from Ward Nineteen; thence by said ward line by the centre line of Geneva avenue to its intersection with the centre line of Everton street; thence by the centre line of Everton and Olney streets and Rock terrace to its intersection with the centre line of Richfield park extended; thence by said extended centre line of Richfield park, and the centre line of Richfield park, Richfield, Barry, Clarkson, Hamilton, Stonehurst and Topliff streets to the point of beginning— 482 voters.

Prec. 5.— All that part of said ward lying within the following described line: Beginning at the intersection of the centre lines of Draper and Ridgewood streets; thence by the centre line of Ridgewood, Topliff, Stonehurst, Hamilton and Bowdoin streets and Mt. Ida road to the line of Ronan park; thence by said line of Ronan park to its intersection with the centre line of Homes avenue; thence by the centre line of Homes avenue and Draper street to the point of beginning — 481 voters.

Prec. 6.— All that part of said ward lying within the following described line: Beginning at the intersection of the centre lines of Leedsville and Adams streets; thence by the centre line of Adams street and Homes avenue to the line of Ronan park; thence by said line of Ronan park to its intersection with the centre line of Percival street; thence by the centre line of Percival and Marie streets, Mt. Ida road, Bowdoin, Hamilton and Coleman streets to the line separating Ward Seventeen from Ward Eighteen; thence by said ward line by the centre line of Quincy and Bowdoin streets, across Eaton square, and by the centre line of Church, Highland, East and Freeport streets to its intersection with the centre line of Ellsworth street; thence by the centre line of Ellsworth street, Dorchester avenue and Leedsville street to the point of beginning —508 voters.

Prec. 7.— All that part of said ward lying within the following described line: Beginning at the intersection of the centre lines of Adams and Leedsville streets; thence by the centre line of Leedsville street, Dorchester avenue and Ellsworth street to the line separating Ward Seventeen from Ward Eighteen; thence by said ward line by the centre line of Freeport street to the line separating Ward Eighteen from Ward Twenty; thence by said ward line by the centre line of location of the New York, New Haven & Hartford Railroad and the centre line of location of the Shawmut Branch of the New York, New Haven & Hartford Railroad to the line separating Ward Eighteen from Ward Nineteen; thence by said ward line by the centre line of Geneva avenue to its intersection with the centre line of Charles street; thence by the centre line of Charles street, Dorchester avenue and Adams street to the point of beginning — 515 voters.

Prec. 8.— All that part of said ward lying within the following described line: Beginning at the intersection of the centre lines of Dorchester avenue and Charles street; thence by the centre line of Charles street to the line separating Ward Eighteen from Ward Nineteen; thence by said ward line by the centre line of Geneva avenue to its intersection with the centre line of Dakota street; thence continuing by the centre line of Geneva avenue and by the centre line of Topliff, Ridgewood and Draper streets

and Homes avenue to the line of Ronan park; thence by said line of Ronan park to its intersection with the centre line of Mt. Ida road; thence by the centre line of Mt. Ida road, Marie and Percival streets to the line of Ronan park; thence by said line of Ronan park and by the centre line of Homes avenue, Adams street and Dorchester avenue to the point of beginning — 532 voters.

Prec. 9.— All that part of said ward lying within the following described line: Beginning at the intersection of the centre lines of Topliff street and Geneva avenue; thence by the centre line of Geneva avenue to the line separating Ward Eighteen from Ward Nineteen; thence by said ward line by the centre line of Dakota, Claybourne and Bowdoin streets to its intersection with the centre line of Geneva avenue; thence by the centre line of Geneva avenue and Homes avenue and Topliff street to the point of beginning — 455 voters.

WARD NINETEEN.

(DORCHESTER DISTRICT, FRANKLIN PARK TO DORCHESTER CENTRE.)

9 Precincts — 4,322 Voters.

Prec. 1.— All that part of said ward lying within the following described line: Beginning at the intersection of the centre lines of Erie and Wolcott streets; thence by the centre line of Wolcott street and Columbia road to the line separating Ward Nineteen from Wards Twenty-two and Sixteen; thence by said ward line by the centre line of Blue Hill avenue to the line separating Ward Eighteen from Ward Nineteen; thence by said ward line by the centre line of Geneva avenue to its intersection with the centre line of location of the Midland Division of the New York, New Haven & Hartford Railroad; thence by said centre line of location and by the centre line of Erie street to the point of beginning — 518 voters.

Prec. 2.— All that part of said ward lying within the following described line: Beginning at the intersection of the centre lines of Harvard and Waterlow streets; thence by the centre line of Waterlow, Shafter and Vassar streets and the centre line of Vassar street extended to its intersection with the centre line of location of the Midland Division of the New York, New Haven & Hartford Railroad; thence by said centre line of location to the line separating Ward Eighteen from Ward Nineteen; thence by said ward line by the centre line of Geneva avenue and Bowdoin street to its intersection with the centre line of Claybourne street; thence continuing by the centre line of Bowdoin street and by the centre line of Harvard street to the point of beginning — 477 voters.

Prec. 3.— All that part of said ward lying within the following described line: Beginning at the intersection of the centre lines of Harvard and Greenwood streets; thence by the centre line of Greenwood, Maybrook, Glenway, Fowler and McLellan streets to the line separating Ward Nineteen from Ward Twenty-two; thence by said ward line by the centre line of Blue Hill avenue to its intersection with the centre line of Columbia road; thence by the centre line of Columbia road, Wolcott and Erie streets to its intersection with the centre line of location of the Midland Division of the New York, New Haven & Hartford Railroad; thence by said centre line of location and by the centre line of Harvard street to the point of beginning — 487 voters.

Prec. 4.— All that part of said ward lying within the following described line: Beginning at the intersection of the centre lines of Greenwood and Harvard streets; thence by the centre line of Harvard street to the line separating Ward Nineteen from Ward Twenty-two and Ward Twenty-one; thence by said ward line by the centre line of Blue Hill avenue to its intersection with the centre line of McLellan street; thence by the centre

line of McLellan, Fowler, Glenway, Maybrook and Greenwood streets to the point of beginning — 497 voters.

Prec. 5.— All that part of said ward lying within the following described line: Beginning at the intersection of the centre line of Harvard street and the centre line of location of the Midland Division of the New York, New Haven & Hartford Railroad; thence by said centre line of location to the line separating Ward Nineteen from Ward Twenty-one; thence by said ward line by the centre line of Talbot avenue to its intersection with the centre line of Harvard street; thence by the centre line of Harvard street to the point of beginning — 521 voters.

Prec. 6.— All that part of said ward lying within the following described line: Beginning at the intersection of the centre lines of Washington and School streets; thence by the centre line of School, Athelwold, Thane and Park streets and the centre line of location of the Midland Division of the New York, New Haven & Hartford Railroad to its intersection with the centre line of Vassar street extended; thence by said extended centre line and by the centre line of Vassar, Shafter, Waterlow, Harvard and Bowdoin streets to the line separating Ward Nineteen from Ward Eighteen; thence by said ward line by the centre line of Claybourne street to its intersection with the centre line of Dakota street; thence by the centre line of Dakota street and Washington street to the point of beginning — 468 voters.

Prec. 7.— All that part of said ward lying within the following described line: Beginning at the intersection of the centre lines of Washington and Rosedale streets; thence by the centre line of Rosedale and Whitfield streets to the line separating Ward Nineteen from Ward Twenty-one; thence by said ward line by the centre line of Talbot avenue to its intersection with the centre line of location of the Midland Division of the New York, New Haven & Hartford Railroad; thence by said centre line of location and by the centre line of Park, Thane, Athelwold, School and Washington streets to the point of beginning — 461 voters.

Prec. 8.— All that part of said ward lying within the following described line: Beginning at the intersection of the centre lines of Whitfield and Rosedale streets; thence by the centre line of Rosedale, Washington and Park streets to the line separating Ward Nineteen from Ward Twenty; thence by said ward line by the centre line of location of the Shawmut Branch of the New York, New Haven & Hartford Railroad and by the centre line of Centre street to the line separating Ward Nineteen from Ward Twenty-one; thence by said ward line by the centre line of Talbot avenue to its intersection with the centre line of Whitfield street; thence by the centre line of Whitfield street to the point of beginning — 445 voters.

Prec. 9.— All that part of said ward lying within the following described line: Beginning at the intersection of the centre lines of Park and Washington streets; thence by the centre line of Washington and Dakota streets to the line separating Ward Eighteen from Ward Nineteen; thence by said ward line by continuing by the centre line of Dakota street and by the centre line of Geneva avenue to the line separating Ward Nineteen from Ward Twenty; thence by said ward line by the centre line of the Shawmut Branch of the New York, New Haven & Hartford Railroad to its intersection with the centre line of Park street; thence by the centre line of Park street to the point of beginning — 448 voters.

WARD TWENTY.

(DORCHESTER DISTRICT, ASHMONT TO NEPONSET RIVER.)

9 Precincts — 4,359 Voters.

Prec. 1.— All that part of said ward lying within the following described line: Beginning at the intersection of the centre lines of Pope's Hill street

and Neponset avenue; thence by the centre line of Neponset avenue, King and Adams streets to the line separating Ward Twenty from Wards Seventeen and Eighteen; thence by said ward line by the centre line of location of the Shawmut Branch of the New York, New Haven & Hartford Railroad and by the centre line of the New York, New Haven & Hartford Railroad location to its intersection with the centre line of Greenwich street extended; thence by said extended centre line to its intersection with the harbor line; thence by said harbor line to a point in same opposite the centre of the draw in Commercial Point bridge; thence by a line to the centre of the draw in said bridge and at right angles thereto; thence by the centre line of said bridge and the centre line of Freeport street (lower level) to its intersection with the centre line of Pope's Hill street extended; thence by said extended centre line and the centre line of Pope's Hill street to the point of beginning — 524 voters.

Prec. 2.— All that part of said ward lying within the following described line: Beginning at the intersection of the centre lines of Adams and Parkman streets; thence by the centre line of Parkman street, Dorchester and Melville avenues to the line separating Ward Twenty from Wards Nineteen and Eighteen; thence by said ward line by the centre line of location of the Shawmut Branch of the New York, New Haven & Hartford Railroad to its intersection with the centre line of Adams street; thence by the centre line of Adams street to the point of beginning — 446 voters.

Prec. 3.— All that part of said ward lying within the following described line: Beginning at the intersection of the centre lines of Adams and King streets; thence by the centre line of King street, Dorchester and Centre avenues and Centre street to the line separating Ward Nineteen from Ward Twenty; thence by said ward line to its intersection with the centre line of Melville avenue; thence by the centre line of Melville and Dorchester avenues, Parkman and Adams streets to the point of beginning — 463 voters.

Prec. 4.— All that part of said ward lying within the following described line: Beginning at the intersection of the centre lines of Centre and Dorchester avenues; thence by the centre line of Dorchester avenue to the line separating Ward Twenty from Ward Twenty-one; thence by said ward line by the centre line of Ashmont and Ocean streets, Welles avenue and Washington street to the line separating Ward Nineteen from Ward Twenty; thence by said ward line by the centre line of Centre street to the Shawmut Branch of the New York, New Haven & Hartford Railroad; thence continuing by the centre line of Centre street and Centre avenue to the point of beginning — 459 voters.

Prec. 5.— All that part of said ward lying within the following described line: Beginning at the intersection of the centre lines of Ashmont and Adams streets; thence by the centre line of Adams, Mallet, Florida and Edwin streets, Dorchester avenue, King street, Neponset avenue and Ashmont street to the point of beginning — 497 voters.

Prec. 6.— All that part of said ward lying within the following described line: Beginning at the intersection of the centre lines of Neponset avenue and Pope's Hill street; thence by the centre line of Pope's Hill street and said centre line extended to its intersection with the centre line of Freeport street (lower level); thence by said centre line of Freeport street to Commercial Point bridge; thence by the centre line of said bridge to the centre of the draw in said bridge; thence by a straight line drawn at right angles to said bridge to the harbor line; thence by said harbor line to its intersection with the northeasterly line of location of the New York, New Haven & Hartford Railroad; thence by said northeasterly line of location to its intersection with the boundary line between the city of Boston and the city of Quincy; thence by said boundary line, through Neponset river to its intersection with the centre line of the draw in Nepon-

set bridge; thence by the centre line of said bridge and by the centre line of Neponset avenue to the point of beginning — 439 voters.

Prec. 7.— All that part of said ward lying within the following described line: Beginning at the intersection of the centre lines of Ashmont street and Neponset avenue; thence by the centre line of Neponset avenue and Neponset bridge to the centre of the draw in same; thence by the boundary line, through Neponset river, between the city of Boston and the city of Quincy to its intersection with the centre line of Granite avenue bridge; thence by the centre line of said bridge and by the centre line of Granite avenue, Adams and Ashmont streets to the point of beginning — 466 voters.

Prec. 8.— All that part of said ward lying within the following described line: Beginning at the intersection of the centre lines of Adams and Beaumont streets; thence by the centre line of Beaumont, Carruth and Rowena streets and the centre line of Rowena street extended across the location of the Shawmut Branch of the New York, New Haven & Hartford Railroad to the centre line of Fuller street; thence by the centre line of Fuller street to the line separating Ward Twenty from Ward Twenty-one; thence by said ward line by the centre line of Dorchester avenue to its intersection with the centre line of Ashmont street; thence continuing by the centre line of Dorchester avenue and by the centre line of Edwin, Florida, Mallet and Adams streets to the point of beginning — 551 voters.

Prec. 9.— All that part of said ward lying within the following described line: Beginning at the intersection of the centre lines of Beaumont and Adams streets; thence by the centre line of Adams street and Granite avenue to the line separating Ward Twenty from Ward Twenty-one; thence by said ward line by the centre line of location of the Milton Branch of the New York, New Haven & Hartford Railroad; thence by said centre line of location to its intersection with the centre line of Mellish road; thence by the centre line of Mellish road to its intersection with the centre line of Adams street; thence by the centre line of Adams street to a point in the same opposite the southerly boundary of Dorchester park; thence by said southerly boundary to its intersection with the centre line of Dorchester avenue; thence by the centre line of Dorchester avenue to its intersection with the centre line of Fuller street; thence by the centre line of Fuller street and said centre line extended across the location of the Shawmut Branch of the New York, New Haven & Hartford Railroad to the centre line of Rowena street; thence by the centre line of Rowena, Carruth and Beaumont streets to the point of beginning — 514 voters.

WARD TWENTY-ONE.

(DORCHESTER DISTRICT, FRANKLIN PARK TO LOWER MILLS.)

9 Precincts — 4,123 Voters.

Prec. 1.— All that part of said ward lying within the following described line: Beginning at the intersection of the centre lines of Lucerne and Morton streets; thence by the centre line of Morton street to the line separating Ward Twenty-one from Ward Twenty-two; thence by said ward line by the centre line of Canterbury street to the line separating Ward Nineteen from Ward Twenty-one; thence by said ward line by the centre line of Blue Hill avenue to a point in the same opposite the centre line of Talbot avenue; thence continuing by the centre line of Blue Hill avenue to its intersection with the centre line of Stratton street; thence by the centre line of Stratton and Lucerne streets to the point of beginning — 492 voters.

Prec. 2.— All that part of said ward lying within the following described line: Beginning at the intersection of the centre lines of Morton and Norfolk streets; thence by the centre line of Norfolk and Walk Hill streets to the line separating Ward Twenty-one from Ward Twenty-four; thence by said

ward line by the centre line of Walk Hill street to the line separating Ward Twenty-one from Ward Twenty-two; thence by said ward line by the centre line of Canterbury street to its intersection with the centre line of Morton street; thence by the centre line of Morton street to the point of beginning — 449 voters.

Prec. 3.— All that part of said ward lying within the following described line: Beginning at the intersection of the centre lines of the Midland Division of the New York, New Haven & Hartford Railroad and Morton street; thence by the centre line of Morton, Lucerne, Stratton, Lyford, Callender and Boyden streets and Woodrow avenue to the centre line of location of the above mentioned railroad; thence by said centre line of location to the point of beginning — 455 voters.

Prec. 4.— All that part of said ward lying within the following described line: Beginning at the intersection of the centre lines of Wentworth and Norfolk streets; thence by the centre line of Norfolk street, Woodrow avenue, Boyden, Callender, Lyford and Stratton streets and Blue Hill avenue to the line separating Ward Nineteen from Ward Twenty-one; thence by said ward line by the centre line of Talbot avenue to the line separating Ward Twenty from Ward Twenty-one; thence by said ward line by the centre line of Washington street to a point in the same opposite the centre line of Welles avenue; thence continuing by the centre line of Washington street and by the centre line of Torrey and Wentworth streets to the point of beginning — 443 voters.

Prec. 5.— All that part of said ward lying within the following described line: Beginning at the intersection of the centre lines of Milton avenue and Selden street; thence by the centre line of Selden and Morton streets to its intersection with the centre line of location of the Midland Division of the New York, New Haven & Hartford Railroad; thence by said centre line of location and by the centre line of Woodrow avenue, Norfolk and Edson streets and Milton avenue to the point of beginning — 506 voters.

Prec. 6.— All that part of said ward lying within the following described line: Beginning at the intersection of the centre lines of Washington and Rockwell streets; thence by the centre line of Rockwell street, Milton avenue, Edson, Norfolk, Wentworth, Torrey and Washington streets to the line separating Ward Twenty from Ward Twenty-one; thence by said ward line by the centre line of Welles avenue and Ocean street to its intersection with the centre line of Burt street; thence by the centre line of Burt and Washington streets to the point of beginning — 471 voters.

Prec. 7.— All that part of said ward lying within the following described line: Beginning at the intersection of the centre lines of Dorchester avenue and Richmond street; thence by the centre line of Richmond, Washington and Codman streets to its intersection with the centre line of Milton avenue extended; thence by said extended centre line and by the centre line of Milton avenue, Rockwell, Washington and Burt streets to the line separating Ward Twenty from Ward Twenty-one; thence by said ward line by the centre line of Ashmont street and Dorchester avenue to a point in the same opposite the southerly boundary of Dorchester park; thence continuing by the centre line of Dorchester avenue to the point of beginning — 439 voters.

Prec. 8.— All that part of said ward lying within the following described line: Beginning at the intersection of the centre lines of River and Idaho streets; thence by the centre line of Idaho street and the centre line of Manchester street extended to its intersection with the centre line of Groveland street; thence by the centre line of Groveland street and the centre line of Board of Survey Street No. 511 to its intersection with the centre line of Morton street; thence by the centre line of Morton, Oakridge, Codman, Washington and Richmond streets and Dorchester avenue to the line separating Ward Twenty from Ward Twenty-one; thence by

said ward line by the southerly boundary of Dorchester park to a point in the centre line of Adams street opposite the centre line of Mellish road; thence by the centre line of Mellish road to the intersection with the centre line of location of the Milton Branch of the New York, New Haven & Hartford Railroad; thence by said centre line of location to its intersection with the centre line of Granite avenue bridge; thence by said centre line to the centre of the draw in said bridge; thence by the boundary line, through Neponset River, between the city of Boston and the city of Quincy and the town of Milton to its intersection with the centre line of Groveland street extended; thence by said extended centre line and by the centre line of River street to the point of beginning — 441 voters.

Prec. 9.— All that part of said ward lying within the following described line: Beginning at the intersection of the centre lines of Idaho and River streets; thence by the centre line of River street to its intersection with the centre line of Groveland street extended; thence by said centre line extended to its intersection with the boundary line, in Neponset River, between the city of Boston and the town of Milton; thence by said boundary line, through Neponset River, to the line separating Ward Twenty-one from Ward Twenty-four; thence by said ward line by the centre line of Blue Hills parkway and Blue Hill avenue to its intersection with the centre line of Walk Hill street; thence by the centre line of Walk Hill, Norfolk, Morton and Selden streets and Milton avenue and said centre line extended to its intersection with the centre line of Codman street; thence by the centre line of Oakridge and Morton streets, Board of Survey street No. 511 and Groveland street to its intersection with the centre line of Manchester street extended; thence by said extended centre line and by the centre line of Idaho street to the point of beginning — 427 voters.

WARD TWENTY-TWO.

(JAMAICA PLAIN AND FOREST HILLS.)

9 Precincts — 4,416 Voters.

Prec. 1.— All that part of said ward lying within the following described line: Beginning at the intersection of the centre lines of Chestnut avenue and Fessenden street; thence by the centre line of Fessenden street and the centre line of Fessenden street extended across Rockview street to its intersection with the centre line of Parley avenue; thence by the centre line of Parley avenue, Parley vale (northerly roadway), Parley avenue, Centre street, Lochstead avenue and Jamaicaway to the line separating Ward Fourteen from Ward Twenty-two; thence by said ward line by the centre line of Perkins street to the line separating Ward Fifteen from Ward Twenty-two; thence by said ward line by the centre line of Centre and Boylston streets to its intersection with the centre line of location of the New York, New Haven & Hartford Railroad; thence by said centre line of location and by the centre line of Helena, Lamartine and Hubbard streets and Chestnut avenue to the point of beginning — 519 voters.

Prec. 2.— All that part of said ward lying within the following described line: Beginning at the intersection of the centre lines of Starr lane and Centre street; thence by the centre line of Centre and Pond streets, Jamaicaway, Lochstead avenue, Centre street, Parley avenue, Parley vale (northerly roadway), Parley avenue and said avenue extended across Rockview street to its intersection with the centre line of Fessenden street; thence by the centre line of Fessenden street, Chestnut avenue, Hubbard, Lamartine and Helena streets to its intersection with the centre line of location of the New York, New Haven & Hartford Railroad; thence by said centre line of location to its intersection with the centre

line of Gordon street extended; thence by said extended centre line and by the centre line of Gordon street, Seaverns avenue and Starr lane to the point of beginning — 512 voters.

Prec. 3.— All that part of said ward lying within the following described line: Beginning at the intersection of the centre lines of Peter Parley road and Forest Hills street; thence by the centre line of Forest Hills street, Sylvia, Washington and Ophir streets, Brookside avenue, Green street and the centre line of location of the New York, New Haven & Hartford Railroad to the line separating Ward Twenty-two from Wards Fifteen and Sixteen; thence by said ward line by the centre line of Boylston and Washington streets, Iffley road, Walnut avenue, Seaver street to the line separating Ward Nineteen from Ward Twenty-two; thence by said ward line by the centre line of Blue Hill avenue to the line separating Ward Twenty-one from Ward Twenty-two; thence by said ward line by the centre line of Canterbury street and the entrance from Canterbury street to Circuit drive in Franklin Park; thence through Franklin Park by the centre line of Circuit drive and Pierpont road to a point in the centre line of Walnut avenue opposite the centre line of Peter Parley road; thence by the centre line of Peter Parley road to the point of beginning — 548 voters.

Prec. 4.— All that part of said ward lying within the following described line: Beginning at the intersection of the centre lines of Forest Hills street and Brook road; thence by the centre line of Brook road, Lotus place, Washington street, Arborway, the centre line of location of the New York, New Haven & Hartford Railroad, Green street, Brookside avenue, Ophir, Washington, Sylvia and Forest Hills streets, Peter Parley road to a point in Walnut avenue opposite said centre line of Peter Parley road; thence through Franklin Park, by the centre line of Pierpont road and Circuit drive to the entrance to said drive leading from Canterbury street; thence by said entrance to the line separating Ward Twenty-one from Ward Twenty-two; thence by said ward line by the centre line of Canterbury street to its intersection with the centre line of Morton street; thence by the centre line of Morton street to Scarboro entrance to Franklin Park; thence through said park by the centre line of Scarboro entrance, Circuit drive and Forest Hills entrance to its intersection with the centre line of Forest Hills street; thence by the centre line of Forest Hills street to the point of beginning — 503 voters.

Prec. 5.— All that part of said ward lying within the following described line: Beginning at the intersection of the centre lines of Call and Child streets; thence by the centre line of Child, South, Custer, Goldsmith and Centre streets, Starr lane, Seaverns avenue, Gordon street and the centre line of Gordon street extended to its intersection with the centre line of location of the New York, New Haven & Hartford Railroad; thence by said centre line of location to its intersection with the centre line of Keyes street; thence by the centre line of Keyes and Call streets to the point of beginning — 508 voters.

Prec. 6.— All that part of said ward lying within the following described line: Beginning at the intersection of the centre lines of Anson and South streets; thence by the centre line of South street, the centre line of the easterly drive of the Arborway, in Arnold Arboretum, to its intersection with the centre line of Centre street; thence by the centre line of Centre, Goldsmith, Custer, South, Child, Call and Keyes streets and the centre line of location of the New York, New Haven & Hartford Railroad to its intersection with the centre line of Percy street extended; thence by said extended centre line and by the centre line of Percy and Anson streets to the point of beginning — 542 voters.

Prec. 7.— All that part of said ward lying within the following described line: Beginning at the intersection of the centre line of Centre street and

the line separating Ward Twenty-two from Ward Twenty-three; thence by said ward line by the centre line of Allandale street to its intersection with the boundary line between the city of Boston and the town of Brookline; thence by said boundary line to the line separating Ward Fourteen from Ward Twenty-two; thence by said ward line by the centre line of Chestnut and Perkins streets, Jamaicaway, Pond and Centre streets to the point of beginning — 435 voters.

Prec. 8.— All that part of said ward lying within the following described line: Beginning at the intersection of the centre lines of Walk Hill and Wachusett streets; thence by the centre line of Wachusett and Weld Hill streets, Hyde Park avenue and Walk Hill street to its intersection with the centre line of location of the New York, New Haven & Hartford Railroad; thence by said centre line of location and by the centre line of location of the West Roxbury Branch of the above named railroad to the line separating Ward Twenty-two from Ward Twenty-three; thence by said ward line by the centre line of South, Bussey, Walter and Centre streets to a point in Centre street opposite the centre line of Allandale street; thence continuing by the centre line of Centre street to its intersection with the centre line of the easterly drive of the Arborway; thence by said easterly drive to its intersection with the centre line of South street; thence by the centre line of South, Anson and Percy streets and the centre line of Percy street extended to its intersection with the centre line of location of the New York, New Haven & Hartford Railroad; thence by said centre line of location and by the centre line of Arborway, Washington street, Lotus place, Brook road and Forest Hills street to its intersection with the centre line of Forest Hills entrance to Franklin Park; thence through Franklin Park by said entrance and by the centre line of Circuit drive and Scarboro entrance to its intersection with the centre line of Morton street; thence by the centre line of Morton street to the line separating Ward Twenty-one from Ward Twenty-two; thence by said ward line by the centre line of Canterbury street to the line separating Ward Twenty-two from Ward Twenty-four; thence by said ward line by the centre line of Walk Hill street to a point in the same opposite the centre line of Bourne street; thence continuing by the centre line of Walk Hill street to the point of beginning — 435 voters.

Prec. 9.— All that part of said ward lying within the following described line: Beginning at the intersection of the centre lines of Wachusett and Walk Hill streets; thence by the centre line of Walk Hill street to the line separating Ward Twenty-two from Ward Twenty-four; thence by said ward line by the centre line of Bourne street, Southbourne road, Florence street East and Stony Brook to its intersection with the line separating Ward Twenty-two from Ward Twenty-three; thence by said ward line by the centre line of Whipple avenue, Washington and South streets to its intersection with the centre line of location of the West Roxbury Branch of the New York, New Haven & Hartford Railroad and by the centre line of location of the New York, New Haven & Hartford Railroad to its intersection with the centre line of Walk Hill street; thence by the centre line of Walk Hill street, Hyde Park avenue, Weld Hill and Wachusett streets to the point of beginning — 414 voters.

WARD TWENTY-THREE.

(WEST ROXBURY DISTRICT, INCLUDING ROSLINDALE.)

9 Precincts — 4,333 Voters.

Prec. 1.— All that part of said ward lying within the following described line: Beginning at the intersection of the centre lines of Washington and Albano streets; thence by the centre line of Albano, Amherst, Haslet, Pinehurst and Penfield streets, Belgrade avenue and Robert street to its

intersection with the centre line of location of the West Roxbury Branch of the New York, New Haven & Hartford Railroad; thence by said centre line of location to the line separating Ward Twenty-two from Ward Twenty-three; thence by said ward line by the centre line of South and Washington streets, Whipple avenue and Stony Brook to the line separating Ward Twenty-three from Ward Twenty-four; thence by said ward line by the centre line of location of the New York, New Haven & Hartford Railroad to its intersection with the centre line of Ashland street; thence by the centre line of Ashland and Washington streets to the point of beginning — 513 voters.

Prec. 2.— All that part of said ward lying within the following described line: Beginning at the intersection of the centre lines of Metropolitan avenue and Washington street; thence by the centre line of Washington and Ashland streets to the line separating Ward Twenty-three from Ward Twenty-four; thence by said ward line by the centre line of location of the New York, New Haven & Hartford Railroad to the former boundary line between the city of Boston and the town of Hyde Park; thence by said former boundary line to its intersection with the centre line of Metropolitan avenue; thence by the centre line of Metropolitan avenue to the point of beginning — 493 voters.

Prec. 3.— All that part of said ward lying within the following described line: Beginning at the intersection of the centre line of Metropolitan avenue with the former boundary line between the city of Boston and the town of Hyde Park; thence by said former boundary line to its intersection with the easterly boundary of Stony Brook Reservation; thence by said easterly boundary to its intersection with the centre line of Washington street; thence by the centre line of Washington street to its intersection with the centre line of West Roxbury parkway; thence by said centre line to its intersection with the centre line of Roslindale avenue extended; thence by said extended centre line and by the centre line of Roslindale and Dudley avenues, Pinehurst, Haslet, Amherst, Albano and Washington streets and Metropolitan avenue to the point of beginning — 422 voters.

Prec. 4.— All that part of said ward lying within the following described line: Beginning at the intersection of the centre lines of Dudley and Roslindale avenues; thence by the centre line of Roslindale avenue and said centre line extended to its intersection with the centre line of West Roxbury parkway; thence by said centre line to its intersection with the centre line of Clement avenue extended; thence by said extended centre line and by the centre line of Clement and Anawan avenues and Beech street to its intersection with the centre line of West Roxbury parkway; thence by said centre line of said parkway and by the centre line of location of the West Roxbury Branch of the New York, New Haven & Hartford Railroad to its intersection with the centre line of Walworth street; thence by the centre line of Walworth street and Dudley avenue to the point of beginning — 470 voters.

Prec. 5.— All that part of said ward lying within the following described line: Beginning at the intersection of the centre line of location of the West Roxbury Branch of the New York, New Haven & Hartford Railroad with the centre line of the West Roxbury parkway; thence by the centre line of said parkway and the centre line of Weld street, Board of Survey street No. 1779, Fletcher, Centre, Farquhar and South streets and the centre line of location of the West Roxbury Branch of the above named railroad to its intersection with the centre line of Robert street; thence by the centre line of Robert street, Belgrade avenue, Penfield and Pinehurst streets, Dudley avenue, Walworth street and the centre line of location of the West Roxbury Branch of the above named railroad to the point of beginning — 487 voters.

Prec. 6.— All that part of said ward lying within the following described line: Beginning at the intersection of the centre lines of South and Farquhar streets; thence by the centre line of Farquhar, Centre and Fletcher streets, Board of Survey street No. 1779, Weld and Church streets to the boundary line between the city of Boston and the town of Brookline; thence by said boundary line to its intersection with the line separating Ward Twenty-two from Ward Twenty-three; thence by said ward line by the centre line of Allandale, Centre, Walter, Bussey and South streets to its intersection with the centre line of location of the West Roxbury Branch of the New York, New Haven & Hartford Railroad; thence by said centre line of location and by the centre line of South street to the point of beginning — 499 voters.

Prec. 7.— All that part of said ward lying within the following described line: Beginning at the intersection of the centre lines of Centre and Spring streets; thence by the centre line of Spring street and the centre line of location of the West Roxbury Branch of the New York, New Haven & Hartford Railroad to its intersection with the centre line of Dent street; thence by the centre line of Dent, Vermont, Carroll and Dent streets, Brook Farm road and Baker street to its intersection with the boundary line between the city of Boston and the city of Newton; thence by said boundary line and by the boundary line between the city of Boston and the town of Brookline to its intersection with the centre line of Church street; thence by the centre line of Church and Weld streets, the centre line of West Roxbury parkway and the centre line of Centre street to the point of beginning — 477 voters.

Prec. 8.— All that part of said ward lying within the following described line: Beginning at the intersection of the centre lines of Washington and Grove streets; thence by the centre line of Grove street and Centre street to its intersection with the centre line of the West Roxbury parkway; thence by said centre line and the centre line of Beech street, Anawan and Clement avenues, the centre line of the West Roxbury parkway and the centre line of Washington street to its intersection with the easterly boundary of Stony Brook Reservation; thence by said easterly boundary to its intersection with the former boundary line between the city of Boston and the town of Hyde Park; thence by said boundary line to its intersection with the westerly boundary of Stony Brook Reservation; thence by said westerly boundary line and by the centre line of Washington street to the point of beginning — 465 voters.

Prec. 9.— All that part of said ward lying within the following described line: Beginning at the intersection of the centre lines of Spring and Centre streets; thence by the centre line of Centre, Grove and Washington streets to the westerly boundary of Stony Brook Reservation; thence by said westerly boundary to its intersection with the former boundary line between the city of Boston and the town of Hyde Park; thence by said former boundary line and by the boundary line between the city of Boston and the town of Dedham, in part through Charles river, by the boundary line between the city of Boston and the town of Needham, in Charles river, and by the boundary line between the city of Boston and the city of Newton to its intersection with the centre line of Baker street; thence by the centre line of Baker street, Brook Farm road, Dent, Carroll, Vermont, Dent and the centre line of location of the West Roxbury Branch of the New York, New Haven & Hartford Railroad to its intersection with the centre line of Spring street; thence by the centre line of Spring street to the point of beginning — 507 voters.

WARD TWENTY-FOUR.

(HYDE PARK DISTRICT, ALSO MATTAPAN, WEST.)

8 Precincts — 3,789 Voters.

Prec. 1.— All that part of said ward lying within the following described line: Beginning at the intersection of the centre lines of Harvard and Ashland streets; thence by the centre line of Ashland and Pleasant View streets to its intersection with the former boundary line between the city of Boston and the town of Hyde Park; thence by said former boundary line to its intersection with the line separating Ward Twenty-three from Ward Twenty-four; thence by said ward line by the centre line of location of the New York, New Haven & Hartford Railroad; thence by said centre line of location to its intersection with the centre line of Stony Brook; thence by the centre line of said brook and by the centre line of Florence street East, Southbourne road, Bourne and Walk Hill streets to its intersection with the centre line of Harvard street; thence by the centre line of Harvard street to the point of beginning — 500 voters.

Prec. 2.— All that part of said ward lying within the following described line: Beginning at the intersection of the centre lines of River street and Randolph road; thence by the centre line of Randolph and Ridge roads, Oakland and Harvard streets to the line separating Ward Twenty-one from Ward Twenty-four; thence by said ward line by the centre line of Walk Hill street and Blue Hill avenue and Blue Hills Parkway to the boundary line between the city of Boston and the town of Milton; thence by said boundary line through Neponset River to its intersection with the former boundary line between the city of Boston and the town of Hyde Park; thence by said former boundary line and by the centre line of River street to the point of beginning — 407 voters.

Prec. 3.— All that part of said ward lying within the following described line: Beginning at the intersection of the centre lines of Arlington street and Central avenue; thence by the centre line of Central and Metropolitan avenues and Thatcher street and the centre line of Thatcher street extended to its intersection with the centre line of Wood avenue; thence by the centre line of Wood avenue, Roanoke, Pleasant View, Ashland and Oakland streets, Ridge road and Randolph road and River street to its intersection with the former boundary line between the city of Boston and the town of Hyde Park; thence by said boundary line to its intersection with the boundary line between the city of Boston and town of Milton; thence by said boundary line, through Neponset river, to a corner in the same; thence continuing through Neponset river to its intersection with the centre line of West street extended; thence by said extended centre line and the centre line of a proposed street running through land of the Commonwealth of Massachusetts to its intersection with the centre line of Arlington street; thence by the centre line of Arlington street to the point of beginning — 435 voters.

Prec. 4.— All that part of said ward lying within the following described line: Beginning at the intersection of the centre lines of River and Lincoln streets; thence by the centre line of Lincoln street, Harvard and Hyde Park avenues to a forty-foot way leaving Hyde Park avenue nearly opposite Webster street, to Providence street; thence by the centre line of said forty-foot way to its intersection with the centre line of location of the New York, New Haven & Hartford Railroad; thence by said centre line of location and by the centre line of West street to the former boundary line between the city of Boston and the town of Hyde Park; thence by said former boundary line to its intersection with the centre line of Pleasant View street; thence by the centre line of Pleasant View street and Roanoke street and Wood avenue to its intersection with the centre line of Thatcher street extended; thence by said extended centre line and by

the centre line of Thatcher street, Metropolitan and Central avenues and Arlington street to its intersection with the centre line of a proposed street running through land of the Commonwealth of Massachusetts; thence by the centre line of said proposed street to its intersection with the centre line of West street; thence by the centre line of West and River streets to the point of beginning — 492 voters.

Prec. 5.— All that part of said ward lying within the following described line: Beginning at the intersection of the centre lines of Glenwood avenue East and the centre line of location of the New York, New Haven & Hartford Railroad; thence by said centre line of location to its intersection with the centre line extended of a forty-foot way leading from Providence street to Hyde Park avenue, nearly opposite Webster street; thence by said extended centre line and by the centre line of said forty-foot way, Hyde Park and Harvard avenues, Lincoln, River and West streets and the centre line of West street extended to its intersection with the centre line of Neponset river; thence by the centre line of said river and by the centre line of the Midland Division of the New York, New Haven & Hartford Railroad to its intersection with the centre line of Glenwood avenue foot-bridge; thence by the centre line of said bridge and by the centre of Glenwood avenue East to the point of beginning — 509 voters.

Prec. 6.— All that part of said ward lying within the following described line: Beginning at the intersection of the centre line of Neponset river (at the northerly corner of said precinct) with the boundary line between the city of Boston and the town of Milton; thence by said boundary line to its intersection with the centre line of Neponset river at the southwesterly corner of said precinct; thence by the centre line of said river to its intersection with the Midland Division of the New York, New Haven & Hartford Railroad; thence by said centre line of location and by the centre line of Neponset river to the point of beginning — 583 voters.

Prec. 7.— All that part of said ward lying within the following described line: Beginning at the intersection of the centre line of Glenwood avenue foot bridge with the centre line of Neponset river; thence by the centre line of said river to its intersection with the boundary line between the city of Boston and the town of Milton; thence by said boundary line, through Neponset river, to its intersection with the boundary line between the city of Boston and the town of Dedham; thence by said boundary line to its intersection with the northwesterly boundary of Fairview Cemetery; thence by said northwesterly boundary and by the northeasterly boundary of said cemetery to its intersection with the centre line of Atherton avenue; thence by said centre line and by the centre line of Fairview avenue, River and Knight streets to its intersection with the centre line of Mother Brook; thence by said centre line and by the centre line of Glenwood avenue West, New Allen street, the centre line of location of the New York, New Haven & Hartford Railroad and the centre line of Glenwood avenue East, and Glenwood avenue foot-bridge to the point of beginning — 393 voters.

Prec. 8.— All that part of said ward lying within the following described line: Beginning at the intersection of the centre line of West street with the centre line of location of the New York, New Haven & Hartford Railroad; thence by said centre line of location and the centre line of New Allen street, Glenwood avenue West, Mother Brook, Knight and River streets, Fairview and Atherton avenues to its intersection with the boundary of Fairview Cemetery; thence by the northeasterly and northwesterly boundaries of said cemetery to its intersection with the boundary line between the city of Boston and the town of Dedham; thence by said boundary line to its intersection with the former boundary line between the city of Boston and the town of Hyde Park; thence by said former boundary line and the centre line of West street to the point of beginning — 470 voters.

WARD TWENTY-FIVE.

(BRIGHTON DISTRICT, SOUTH.)

6 Precincts — 3,026 Voters.

Prec. 1.— All that part of said ward lying within the following described line: Beginning at the intersection of the centre lines of Brighton avenue and Mechanic street; thence by the centre line of Mechanic, Cambridge, Hano and Braintree streets to its intersection with the line separating Ward Twenty-five from Ward Twenty-six; thence by said ward line by the centre line of Everett street (lower level) and by the centre line of location of the Boston & Albany Railroad to its intersection with the middle line of an old creek which formerly formed the boundary line between Brookline and Brighton; thence by said middle line to its intersection with the boundary line between the city of Boston and the city of Cambridge, in Charles River; thence by said boundary line through Charles River to its intersection with the centre line of Ashby street extended; thence by said extended centre line and by the centre line of Ashby street and said centre line extended to the boundary line between the city of Boston and the town of Brookline; thence by said boundary line, by the southerly line of Commonwealth avenue to a point in said line between Winslow and Naples roads; thence by a line drawn at right angles with said boundary line to the centre line of Commonwealth avenue; thence by the centre line of Commonwealth and Brighton avenues to the point of beginning — 503 voters.

Prec. 2.— All that part of said ward lying within the following described line: Beginning at the intersection of the centre lines of Glenville avenue and Allston square; thence by the centre line of Allston square and Allston street to a point in said street opposite the centre line of Glenville avenue; thence by the centre line of Glenville avenue extended to its intersection with the centre line of Allston Heights; thence by the centre line of Allston Heights, Ridgemont, Eleanor and Cambridge streets to its intersection with the line separating Ward Twenty-five from Ward Twenty-six; thence by said ward line by the centre line of Dustin street, North Beacon and Everett streets to its intersection with the centre line of Braintree street; thence by the centre line of Braintree, Hano, Cambridge and Mechanic streets, Brighton, Quint and Glenville avenues to the point of beginning — 533 voters.

Prec. 3.— All that part of said ward lying within the following described line: Beginning at the intersection of the centre lines of Brainerd road and Idlewild street; thence by the centre line of Idlewild street, Commonwealth, Long and Glenville avenues, Allston street, Allston square, Glenville, Quint, Brighton and Commonwealth avenues to a point opposite the boundary line in the southerly line of Commonwealth avenue between Naples and Winslow roads; thence by a line drawn from the last named point to the above named boundary line; thence by the boundary line between the city of Boston and the town of Brookline to its intersection with the centre line of Marshall terrace; thence by the centre line of Marshall terrace and Brainerd road to the point of beginning — 517 voters.

Prec. 4.— All that part of said ward lying within the following described line: Beginning at the intersection of the centre lines of Selkirk and Sutherland roads; thence by the centre line of Sutherland road, Commonwealth avenue, Colonial road, Union, Shepard and Washington streets to the line separating Ward Twenty-five from Ward Twenty-six; thence by said ward line by the centre line of Cambridge street to the centre line of Dustin street; thence continuing by the centre line of Cambridge street and by the centre line of Eleanor and Ridgemont streets and Allston Heights to its intersection with the centre line of Glenville avenue extended;

thence by said extended centre line and by the centre line of Glenville, Long and Commonwealth avenues, Idlewild street, Brainerd road and Marshall terrace to the boundary line between the city of Boston and the town of Brookline; thence by said boundary line to its intersection with the centre line of Kilsyth road; thence by the centre line of Kilsyth and Selkirk roads to the point of beginning — 512 voters.

Prec. 5.— All that part of said ward lying within the following described line: Beginning at the intersection of the centre lines of Selkirk and Sutherland roads; thence by the centre line of Sutherland road, Commonwealth avenue, Colonial road, Union, Shepard and Washington streets to the line separating Ward Twenty-five from Ward Twenty-six; thence by said ward line by the centre line of Washington street to its intersection with the centre line of Winship street; thence by the centre line of Winship street, Chestnut Hill avenue, South street and Commonwealth avenue to the boundary line between the city of Boston and the city of Newton and the city of Boston and the town of Brookline; thence by said boundary line to its intersection with the centre line of Kilsyth and Selkirk roads; thence by the centre line of Kilsyth and Selkirk roads to the point of beginning — 458 voters.

Prec. 6.— All that part of said ward lying within the following described line: Beginning at the intersection of the line, in Washington street, separating Ward Twenty-five from Ward Twenty-six and the centre line of Winship street; thence by the centre line of Winship street, Chestnut Hill avenue, South street and Commonwealth avenue to the boundary line between the city of Boston and the city of Newton; thence by said boundary line to its intersection with the line separating Ward Twenty-five from Ward Twenty-six; thence by said ward line by the centre line of Nonantum and Washington streets to the point of beginning — 503 voters.

WARD TWENTY-SIX.

(BRIGHTON DISTRICT, NORTH.)

6 Precincts — 3,016 Voters.

Prec. 1.— All that part of said ward lying within the following described line: Beginning at the intersection of the centre lines of Lincoln and Franklin streets; thence by the centre line of Franklin, Easton, Myrick, Bayard, Weitz, Franklin and North Harvard streets, North Harvard street bridge to the boundary line between the city of Boston and the city of Cambridge in Charles River; thence by said boundary line, through Charles River to its intersection with the middle line of an old creek which formerly formed the boundary line between Brookline and Brighton; thence by said middle line to its intersection with the line separating Ward Twenty-five from Ward Twenty-six; thence by said ward line by the centre line of location of the Boston & Albany Railroad; thence by said centre line of location and by the centre line of Cambridge and Lincoln streets to the point of beginning — 502 voters.

Prec. 2.— All that part of said ward lying within the following described line: Beginning at the intersection of the centre lines of Lincoln and Antwerp streets; thence by the centre line of Antwerp street and Western avenue and Western avenue bridge to the boundary line between the city of Boston and the town of Watertown and the city of Cambridge, in Charles River; thence by said boundary line, through Charles River, to the centre line of North Harvard street bridge; thence by the centre line of said bridge and by the centre line of North Harvard, Franklin, Weitz, Bayard, Myrick, Easton, Franklin, Lincoln and Cambridge streets to the line separating Ward Twenty-five from Ward Twenty-six; thence by said ward line by the centre line of location of the Boston & Albany Rail-

road and by the centre line of Everett street (lower level) extended to its intersection with the centre line of Lincoln street; thence by said centre line to the point of beginning — 487 voters.

Prec. 3.— All that part of said ward lying within the following described line: Beginning at the intersection of the centre lines of Saybrook and Market streets; thence by the centre line of Market and North Beacon streets and North Beacon street bridge to the boundary line between the city of Boston and the town of Watertown, in Charles River; thence by said boundary line, through Charles River to its intersection with the centre line of Western avenue bridge; thence by the centre line of said bridge and centre line of Western avenue, Antwerp and Lincoln streets to its intersection with the centre line (lower level) of Everett street extended; thence by said extended centre line to the line separating Ward Twenty-five from Ward Twenty-six; thence by said ward line by the centre line of Everett and North Beacon streets to its intersection with the centre line of Dustin street; thence continuing by the centre line of North Beacon street and by the centre line of Etna and Saybrook streets to the point of beginning — 519 voters.

Prec. 4.— All that part of said ward lying within the following described line: Beginning at the intersection of the centre lines of Parsons and Arlington streets; thence by the centre line of Arlington, Market, Saybrook, Etna and North Beacon streets to its intersection with the line separating Ward Twenty-five from Ward Twenty-six; thence by said ward line by the centre line of Dustin, Cambridge and Washington streets to its intersection with the centre line of Parsons street; thence by the centre line of Parsons street to the point of beginning — 538 voters.

Prec. 5.— All that part of said ward lying within the following described line: Beginning at the intersection of the centre lines of Fairbanks and Faneuil streets; thence by the centre line of Faneuil, Brooks and Newton streets and the centre line of Newton street extended to the centre line of location of the Boston & Albany Railroad; thence by said centre line of location to the boundary line between the city of Boston and the city of Newton; thence by said boundary line and the boundary line, in Charles River, between the city of Boston and the town of Watertown to the centre line of North Beacon street bridge; thence by said centre line and by the centre line of North Beacon, Market, Arlington and Parsons streets to the line separating Ward Twenty-five from Ward Twenty-six; thence by said ward line by the centre line of Washington street and by the centre line of Fairbanks street to the point of beginning — 483 voters.

Prec. 6.— All that part of said ward lying within the following described line: Beginning at the intersection of the centre line of Fairbanks street and the line separating Ward Twenty-five from Ward Twenty-six, in Washington street; thence by said ward line by the centre line of Washington and Nonantum streets to the boundary line between the city of Boston and the city of Newton; thence by said boundary line to its intersection with the centre line of location of the Boston & Albany Railroad; thence by said centre line of location to its intersection with the centre line of Newton street extended; thence by said extended centre line and the centre line of Newton, Brooks, Faneuil and Fairbanks streets to the point of beginning —487 voters.

THE NEW AND THE OLD WARDS COMPARED.

On June 7, 1915, the City Council passed an order dividing the new wards, established on December 28, 1914, into "223 voting precincts containing as near 500 voters each as the natural configuration of the City will allow." The number of wards is 26, the same as before, while the precincts number two less than before. For description of the boundary of each new ward and precinct, see preceding pages, viz., 177 to 231. The comparison between the number of precincts and of voters in the new wards and the old is shown in the following table:

Ward.	In New Wards.		In Old Wards.	
	Number of Precincts.	Number of Voters.	Number of Precincts.	Number of Voters.
1	8	3,948	9	5,163
2	8	4,052	8	2,837
3	7	3,449	6	2,712
4	7	3,451	6	2,043
5	11	5,509	6	2,145
6	9	4,537	8	1,986
7	9	4,722	6	1,301
8	9	4,588	6	3,053
9	9	4,698	7	2,929
10	9	4,821	9	3,649
11	9	4,395	9	3,502
12	9	4,648	7	3,370
13	9	4,508	8	2,553
14	9	4,470	8	4,202
15	9	4,497	8	3,606
16	9	4,600	7	4,602
17	9	4,423	9	4,042
18	9	4,466	6	3,035
19	9	4,322	9	4,966
20	9	4,359	16	12,609
21	9	4,123	12	6,355
22	9	4,416	8	5,695
23	9	4,333	14	7,349
24	8	3,789	16	8,558
25	6	3,026	10	6,042
26	6	3,016	7	2,862
Totals	223	111,166	225	111,166

As regards voting, the change from the old to the new wards and precincts went into effect September 26, 1916, on the day of the State Primary.

MEMBERS OF

CITY GOVERNMENT,

1909-1916.

MAYORS AND CERTAIN OTHER OFFICIALS SINCE 1822.

ORATORS APPOINTED BY THE CITY SINCE 1771.

MASSACHUSETTS MEMBERS OF CONGRESS
AND
BOSTON MEMBERS OF LEGISLATURE, 1917.

1909.

MAYOR.

GEORGE A. HIBBARD.[1]

ALDERMEN.

FREDERICK J. BRAND, *Chairman.*

James M. Curley,
Daniel A. Whelton,
Daniel J. Donnelly,[2]
George P. Anderson,
Walter Ballantyne,
Frederick J. Brand,
W. Dudley Cotton, jr.,
James P. Timilty,
J. Frank O'Hare,
John J. Attridge,
Charles L. Carr,
Thomas J. Giblin,
Matthew Hale.

John T. Priest, *City Clerk.*

COUNCILMEN.

GEORGE C. MCCABE, *President.*

Ward 1.
Edward C. R. Bagley,
Frank A. Goodwin,
Joseph A. Hoey.

Ward 2.
Joseph H. Pendergast,
Dennis A. O'Neil,
Michael J. Brophy.

Ward 3.
James J. Brennan,
Joseph A. Dart,
William J. Murray.

Ward 4.
Francis M. Ducey,
Patrick B. Carr,
James I. Green.

Ward 5.
John J. Buckley,
William E. Carney,
Edward A. Troy.

Ward 6.
Stephen Gardella,
Francis D. O'Donnell,
Alfred Scigliano.

Ward 7.
John L. Donovan,
John T. Kennedy,
Dominick F. Spellman.

Ward 8.
James J. Ryan,
James A. Bragan,
Adolphus M. Burroughs.

Ward 9.
Isaac Gordon,
Robert J. Howell,
Thomas B. McKeagney.

Ward 10.
J. Henderson Allston,
Channing H. Cox,
William S. Kinney.

Ward 11.
Courtenay Crocker,
Theodore Hoague,
Charles H. Moore.

Ward 12.
Seth Fenelon Arnold,
Alfred G. Davis,
Francis J. H. Jones.

Ward 13.
Leo F. McCullough,[3]
Stephen A. Welch,
Coleman E. Kelly.

Ward 14.
Cornelius J. Fitzgerald,
Thomas J. Casey,
Joseph L. Collins.

Ward 15.
John O'Hara,
William T. Conway,
Joseph A. O'Bryan.

Ward 16.
John D. McGivern,
Hugh M. Garrity,
William D. McCarthy.

Ward 17.
Thomas M. Joyce,
Francis J. Brennan,
John D. Connors.

Ward 18.
Daniel F. Cronin,
Michael F. O'Brien,
George Kenney.

Ward 19.
Peter A. Hoban,
William J. Kohler,
John J. Donovan.

Ward 20.
Charles T. Harding,
Harry R. Cumming,
William Smith, jr.

Ward 21.
William N. Hackett,
John Ballantyne,
Walter R. Meins.

Ward 22.
William H. Morgan,
George Penshorn,
Bernhard G. Krug.

Ward 23.
George W. Carruth,
George W. Smith,
Ward D. Prescott.

Ward 24.
Frank B. Crane,
James A. Hart,
Clifford C. Best.

Ward 25.
Edward C. Webster,
George C. McCabe,
Charles H. Warren.

Joseph O'Kane, *Clerk.*

---

[1] Elected for two years. [2] Died June 23, 1909.
[3] Resigned June 3, 1909.

1910.

MAYOR.

JOHN F. FITZGERALD.*

CITY COUNCIL.

WALTER BALLANTYNE, *President.*

Term Ends in 1913.	Term Ends in 1912.	Term Ends in 1911.
John J. Attridge,	James M. Curley,	Frederick J. Brand,
Matthew Hale,	Walter Ballantyne,	Daniel J. McDonald,
Walter L. Collins.	Thomas J. Kenny.	Timothy J. Buckley.

1911.

MAYOR.

JOHN F. FITZGERALD.

CITY COUNCIL.

WALTER L. COLLINS, *President.*

Term Ends in 1914.	Term Ends in 1913.	Term Ends in 1912.
Daniel J. McDonald,	John J. Attridge,	James M. Curley,
Timothy J. Buckley,	Matthew Hale,	Walter Ballantyne,
Earnest E. Smith.	Walter L. Collins.	Thomas J. Kenny.

1912.

MAYOR.

JOHN F FITZGERALD.

CITY COUNCIL.

JOHN J. ATTRIDGE, *President.*

Term Ends in 1915.	Term Ends in 1914.	Term Ends in 1913.
Walter Ballantyne,	Daniel J. McDonald,	John J. Attridge.
Thomas J. Kenny,	Timothy J. Buckley,	Matthew Hale,
John A. Coulthurst.	Earnest E. Smith.	Walter L. Collins.

1913.

MAYOR.

JOHN F. FITZGERALD.

CITY COUNCIL.

THOMAS J. KENNY, *President.*

Term Ends in 1916.	Term Ends in 1915.	Term Ends in 1914.
John J. Attridge,	Walter Ballantyne,	Daniel J. McDonald,
Walter L. Collins,	Thomas J. Kenny,	Timothy J. Buckley,
James A. Watson.	John A. Coulthurst,	Earnest E. Smith.

NOTE.— The Board of Aldermen and Common Council were abolished by the amended City Charter of 1909 and the City Council was established, consisting of nine members. See Section 1 of the Charter, page 19 of this MUNICIPAL REGISTER.

* Elected for four years, subject to recall at end of two years.

1914.

MAYOR.
JAMES M. CURLEY.†

CITY COUNCIL.
DANIEL J. MCDONALD, *President.*

Term Ends in 1917.	Term Ends in 1916.	Term Ends in 1915.
Daniel J. McDonald,	John J. Attridge,	Walter Ballantyne,
George W. Coleman,	Walter L. Collins,	Thomas J. Kenny,
William H. Woods.	James A. Watson,	John A. Coulthurst.

1915.

MAYOR.
JAMES M. CURLEY.

CITY COUNCIL.
GEORGE W. COLEMAN, *President.*

Term Ends in 1918.	Term Ends in 1917.	Term Ends in 1916.
Walter Ballantyne,	George W. Coleman,	John J. Attridge,
John A. Coulthurst,	Daniel J. McDonald,	Walter L. Collins,
Henry E. Hagan.	William H. Woods.*	James A. Watson.

* Councilor Woods died May 3, 1915, and the City Council elected James J. Storrow, May 24, to serve in his place for the remainder of the municipal year.

1916.

MAYOR.
JAMES M. CURLEY.

CITY COUNCIL.
HENRY E. HAGAN, *President.*

Term Ends in 1919.	Term Ends in 1918.	Term Ends in 1917.
John J. Attridge,	Walter Ballantyne,	Daniel J. McDonald,
Walter L. Collins,	John A. Coulthurst,*	George W. Coleman,
James J. Storrow.	Henry E. Hagan.	Thomas J. Kenny.

* Councilor Coulthurst died June 30, 1916, and the City Council elected Geoffrey B. Lehy, October 17, to serve in his place for the remainder of the municipal year.

Mayors of the City of Boston.

From 1822 to the Present Time.

NAME.	Place and Date of Birth.	Died.	Years of Service.
* John Phillips	Boston.....Nov. 26, 1770	May 29, 1823	1822.....1
* Josiah Quincy	Boston.....Feb. 4, 1772	July 1, 1864	1823–28..6
* Harrison Gray Otis	Boston.....Oct. 8, 1765	Oct. 28, 1848	1829–31..3
* Charles Wells	Boston.....Dec. 30, 1786	June 3, 1866	1832–33..2
* Theodore Lyman, jr.	Boston.....Feb. 19, 1792	July 17, 1849	1834–35..2
* Samuel T. Armstrong	Dorchester.....April 29, 1784	Mar. 26, 1850	1836.....1
* Samuel A. Eliot	Boston.....Mar. 5, 1798	Jan. 29, 1862	1837–39..3
* Jonathan Chapman	Boston.....Jan. 23, 1807	May 25, 1848	1840–42..3

* Deceased. † Elected for four years, subject to recall at end of two years.

MAYORS OF THE CITY OF BOSTON.—*Concluded.*

Name.	Place and Date of Birth.	Died.	Years of Service.
* Martin Brimmer	Roxbury.....June 8, 1793	April 25, 1847	1843–44..2
* Thomas A. Davis	Brookline.....Dec. 11, 1798	Nov. 22, 1845	1845.....1
* Josiah Quincy, jr	Boston.....Jan. 17, 1802	Nov. 2, 1882	1846–48..3
* John P. Bigelow	Groton.....Aug. 25, 1797	July 4, 1872	1849–51..3
* Benjamin Seaver	Roxbury.....April 12, 1795	Feb. 14, 1856	1852–53..2
* Jerome V. C. Smith	Conway, N. H..July 20, 1800	Aug. 20, 1879	1854–55..2
* Alexander H. Rice	Newton.....Aug. 30, 1818	July 22, 1895	1856–57..2
* Frederic W. Lincoln, jr	Boston.....Feb. 27, 1817	Sept. 13, 1898	1858–60..3
* Joseph M. Wightman	Boston.....Oct. 19, 1812	Jan. 25, 1885	1861–62..2
* Frederic W. Lincoln, jr	(See above)	(See above)	1863–66..4
* Otis Norcross	Boston.....Nov. 2, 1811	Sept. 5, 1882	1867.....1
* Nathaniel B. Shurtleff	Boston.....June 29, 1810	Oct. 17, 1874	1868–70..3
* William Gaston	Killingly, Conn....Oct. 3, 1820	Jan. 19, 1894	1871–72..2
* Henry L. Pierce	Stoughton.....Aug. 23, 1825	Dec. 17, 1896	1873, 10mo.
§ *Leonard R. Cutter*	(See under Chairmen of Aldermen)		1873, 2 mo.
* Samuel C. Cobb	Taunton.....May 22, 1826	Feb. 18, 1891	1874–76..3
* Frederick O. Prince	Boston.....Jan. 18, 1818	June 6, 1899	1877.....1
* Henry L. Pierce	(See above)	(See above)	1878.....1
* Frederick O. Prince	(See above)	(See above)	1879–81..3
Samuel A. Green	Groton.....Mar. 16, 1830		1882.....1
* Albert Palmer	Candia, N. H...Jan. 17, 1831	May 21, 1887	1883.....1
* Augustus P. Martin	Abbot, Me.....Nov. 23, 1835	Mar. 13, 1902	1884.....1
* Hugh O'Brien	Ireland.....July 13, 1827	Aug. 1, 1895	1885–88..4
Thomas N. Hart	North Reading..Jan. 20, 1829		1889–90..2
Nathan Matthews, jr	Boston.....Mar. 28, 1854		1891–94..4
Edwin U. Curtis	Roxbury.....Mar. 26, 1861		1895.....1
† Josiah Quincy	Quincy.....Oct. 15, 1859		1896–99..4
† Thomas N. Hart	(See above)		1900–01..2
* ‡ Patrick A. Collins	Fermoy, Ireland, Mar. 12, 1844	Sept. 14, 1905	1902-05, 3¾
§ *Daniel A. Whelton*	Boston.....Jan. 1, 1872		1905, 3½ mo
† John F. Fitzgerald	Boston.....Feb. 11, 1863		1906–07..2
* † George A. Hibbard	Boston.....Oct. 27, 1864	May 29, 1910	1908–09..2
¶ John F. Fitzgerald	(See above)		1910–13..4
¶ James M. Curley	Boston.....Nov. 20, 1874		1914

* Deceased. † Elected for two years (Stat. 1895, Chap. 449).
‡ Twice elected for two years. § Acting Mayor.
¶ Elected for four years, subject to recall at end of two years.

NOTE.— From January 6, 1845, to February 27, 1845, or from the close of Mayor Brimmer's term of office till the election of his successor, Thomas A. Davis, William Parker, Chairman of the Board of Aldermen, *ex officio* performed the duties of Mayor.

In the interim between the death of Mayor Davis, on November 22, 1845, and the election on December 11, 1845, of his successor, Josiah Quincy, jr., Benson Leavitt, Chairman of the Board of Aldermen, acted as Mayor.

There were three ballotings for the election of Mayor for 1854, between December 12, 1853, and January 9, 1854. In the meantime the duties of Mayor were performed by Benjamin L. Allen, Chairman of the Board of Aldermen.

In 1873 Mayor Pierce resigned his office on November 29, on his election to the Congress of the United States. During the remainder of the municipal year Leonard R. Cutter, Chairman of the Board of Aldermen, served *ex officio* as Acting Mayor.

Mayor Collins died on September 14, 1905. Daniel A. Whelton, Chairman of the Board of Aldermen, was Acting Mayor for the remainder of the municipal year, viz. September 15, 1905, to January 1, 1906. See R. L., Chap. 26, §§ 29, 30.

Chairmen of the Board of Aldermen.

NAME.	Place and Date of Birth.	Died.	Years of Service.
* William Washburn	Lyme, N. H. . . . Oct. 7, 1808	Oct. 30, 1890	1855
* Pelham Bonney	Pembroke. . . . . Feb. 21, 1802	April 29, 1861	1856–57
* Joseph Milner Wightman	Boston. . . . . Oct. 19, 1812	Jan. 25, 1885	1858
* Silas Peirce	Scituate. . . . . Feb. 15, 1793	Aug. 27, 1879	1859
* Otis Clapp	Westhampton. . . Mar 3, 1806	Sept. 18, 1886	1860
* Silas Peirce	(See above)	(See above)	1861
* Thomas Phillips Rich	Lynn. . . . . Mar. 31, 1803	Dec. 11, 1875	1862
* Thomas Coffin Amory, jr.	Boston. . . . . Aug. 16, 1812	Oct. 10, 1899	1863
* Otis Norcross	Boston. . . . . Nov. 2, 1811	Sept. 5, 1882	1864
* George W. Messinger	Boston. . . . . Feb. 5, 1813	April 27, 1870	1865–66
* Charles Wesley Slack	Boston. . . . . Feb. 21, 1825	April 11, 1885	1867
* George W. Messinger	(See above)	(See above)	1868
* Benjamin James	Scituate. . . . . Aug. 22, 1814	April 13, 1901	1869
* Newton Talbot	Stoughton. . . . . Mar 10, 1815	Feb. 3, 1904	1870
* Charles Edward Jenkins,	Scituate. . . . . July 29, 1817	Aug. 1, 1882	1871
* Samuel Little	Hingham. . . . . Aug. 15, 1827	Dec. 21, 1906	1872
* Leonard R. Cutter	Jaffrey, N. H. . . . . July 1, 1825	July 13, 1894	1873
* John Taylor Clark	Sanbornton, N. H. Sept. 19, 1825	Oct. 29, 1880	1874–77
* Solomon Bliss Stebbins	Warren. . . . . Jan. 18, 1830	June 8, 1910	1878
* Hugh O'Brien	Ireland. . . . . July 13, 1827	Aug. 1, 1895	1879–81
* Solomon Bliss Stebbins	(See above)	(See above)	1882
* Hugh O'Brien	(See above)	(See above)	1883
* Charles Varney Whitten,	Vassalboro, Me., . . May 10, 1829	Mar. 18, 1891	1884–85
* Charles Hastings Allen	Boston. . . . . June 14, 1828	Mar. 31, 1907	1886
* Patrick John Donovan	Charlestown. . . . April 9, 1848	Sept. 18, 1912	1887

* Deceased.

† Perlie A. Dyar from January 25, 1898, to April 1, 1898, and October 1, 1898, to end of year. Joseph A. Conry from April 1, 1898, to October 1, 1898.

CHAIRMEN OF THE BOARD OF ALDERMEN.— *Concluded.*

Name.	Place and Date of Birth.	Died.	Years of Service.
* Charles Hastings Allen	(See above)	(See above)	1888
* Homer Rogers	Sudbury, Oct. 11, 1840	Nov. 10, 1907	1889
William Power Wilson	Baltimore, Md., Nov. 15, 1852	.....	1890
Herbert Schaw Carruth	Dorchester, Feb. 15, 1855	.....	1891
John Henry Lee	Boston, April 26, 1846	.....	1892–93
Alpheus Sanford	North Attleboro', July 5, 1856	.....	1894–95
John Henry Lee	(See above)	(See above)	1896
† Perlie Appleton Dyar	Lynn, Mar. 26, 1857	.....	1897–98
† Joseph Aloysius Conry	Brookline, Sept. 12, 1868	.....	1898
* David Franklin Barry	Boston, Feb. 29, 1852	July 23, 1911	1899
* Michael Joseph O'Brien	Ireland, Feb. 11, 1855	April 5, 1903	1900
James Henry Doyle	Boston, June 17, 1867	.....	1901–04
Daniel A. Whelton	Boston, Jan. 1, 1872	.....	1905
‡ Charles Martin Draper	Dedham, Nov. 1, 1869	.....	1906
‡ Edward L. Cauley	Charlestown, Aug. 8, 1870	.....	1906
William Berwin	New Orleans, La., Dec. 16, 1858	.....	1907
* Louis M. Clark	Dorchester, Dec. 14, 1858	Mar. 15, 1914	1908
* Frederick J. Brand	Plainville, Conn., Feb. 3, 1861	Mar. 16, 1912	1909

* Deceased. † See note on page 238.

‡ Charles M. Draper from February 28, 1906, to September 10, 1906. Edward L. Cauley from September 10, 1906, to end of year.

NOTE.— The Mayor was *ex officio* Chairman of the Board of Aldermen from the incorporation of the City until 1855; the Board elected a permanent Chairman from 1855.

Presidents of the Common Council.

Name.	Place and Date of Birth.	Died.	Years of Service.
* William Prescott	Pepperell, Aug. 19, 1762	Dec. 8, 1844	1822
* John Welles	Boston, Oct. 14, 1764	Sept. 26, 1855	1823
* Francis Johonnot Oliver	Boston, Oct. 10, 1777	Aug. 21, 1858	1824–25
* John Richardson Adan	Boston, July 8, 1793	July 4, 1849	1826–28
* Eliphalet Williams	Taunton, Mar. 7, 1778	June 12, 1855	1829
* Benj. Toppan Pickman	Salem, Sept. 17, 1790	Mar. 22, 1835	1830–31
* John Prescott Bigelow	Groton, Aug. 25, 1797	July 4, 1872	1832–33
* Josiah Quincy, jr	Boston, Jan. 17, 1802	Nov. 2, 1882	1834–36

* Deceased.

PRESIDENTS OF THE COMMON COUNCIL.— *Continued.*

Name.	Place and Date of Birth.	Died.	Years of Service.
* Philip Marett.....	Boston.....Sept. 25, 1792	Mar. 22, 1869	1837–40
* Edward Blake.....	Boston.....Sept. 28, 1805	Sept. 4, 1873	1841–43
* Peleg Whitman Chandler	New Gloucester, Me., April 12, 1816	May 28, 1889	1844–45
* George Stillman Hillard,	Machias, Me....Sept. 22, 1808	Jan. 21, 1879	1846–47 [1]
* Benjamin Seaver.....	Roxbury.....April 12, 1795	Feb. 14, 1856	1847 [2]–49
* Francis Brinley.....	Boston.....Nov. 10, 1800	June 14, 1889	1850–51
* Henry Joseph Gardner..	Dorchester.....June 14, 1818	July 19, 1892	1852–53
* Alex. Hamilton Rice....	Newton.....Aug. 30, 1818	July 22, 1895	1854
* Joseph Story.....	Marblehead.....Nov. 11, 1822	June 22, 1905	1855
* Oliver Stevens.....	Andover.....June 22, 1825	Aug. 23, 1905	1856–57
* Samuel Wallace Waldron, jr.....	Portsmouth, N. H., Oct. 24, 1828	Aug. 24, 1882	1858
* Josiah Putnam Bradlee..	Boston.....June 10, 1817	Feb. 2, 1887	1859–60
* Joseph Hildreth Bradley,	Haverhill.....Mar. 5, 1822	Oct. 5, 1882	1861
* Joshua Dorsey Ball.....	Baltimore, Md..July 11, 1828	Dec. 18, 1892	1862
* George Silsbee Hale.....	Keene, N. H....Sept. 24, 1825	July 27, 1897	1863–64
* Wm. Bentley Fowle, jr..	Boston.....July 27, 1826	Jan. 21, 1902	1865
* Joseph Story.....	(See above).....	(See above)...	1866
* Weston Lewis.....	Hingham.....April 14, 1834	April 6, 1893	1867
* Charles Hastings Allen...	Boston.....June 14, 1828	Mar. 31, 1907	1868
* William Giles Harris....	Revere.....May 15, 1828	Oct. 29, 1897	1869
* Melville Ezra Ingalls....	Harrison, Me...Sept. 6, 1842	July 11, 1914	1870
* Matthias Rich.....	Truro.....June 8, 1820	Dec. 13, 1914	1871
* Marquis Fayette Dickinson, jr.....	Amherst.....Jan. 16, 1840	Sept. 18, 1915	1872
* Edward Olcott Shepard..	Hampton, N, H, Nov. 25, 1835	April 27, 1903	1873–74
* Halsey Joseph Boardman	Norwich, Vt....May 19, 1834	Jan. 15, 1900	1875
John Quincy Adams Brackett.....	Bradford, N. H..June 8, 1842	.....	1876
* Benjamin Pope.....	Waterford, Ire..Jan. 13, 1829	Sept. 24, 1879	1877–78
* William H. Whitmore...	Dorchester.....Sept. 6, 1836	June 14, 1900	1879
Harvey Newton Shepard..	Boston.....July 8, 1850	.....	1880
Andrew Jackson Bailey...	Charlestown....July 18, 1840	.....	1881 [3]
* Charles Edward Pratt...	Vassalboro, Me..Mar. 13, 1845	Aug. 20, 1898	1881 [4]–82
* James Joseph Flynn....	St. John, N. B.....1835	Mar. 26, 1884	1883 [5]

* Deceased. [1] To July 1. [2] From July 1. [3] To October 27. [4] From October 27. [5] To June 11.

PRESIDENTS OF THE COMMON COUNCIL.— *Concluded.*

Name.	Place and Date of Birth.	Died.	Years of Service.
* Godfrey Morse.....	Wachenheim, Germany, May 17, 1846	June 20, 1911	1883 [1]
John Henry Lee.....	Boston.....April 26, 1846	.....	1884
Edward John Jenkins....	London, Eng....Dec. 20, 1854	.....	1885–86
* David Franklin Barry...	Boston.....Feb. 29, 1852	July 23, 1911	1887–88
Horace Gwynne Allen....	Jamaica Plain...July 27, 1855	.....	1889–90
* David Franklin Barry...	(See above).....	(See above)...	1891–93
* Christopher Francis O'Brien.....	Boston.....Feb. 17, 1869	April 25, 1899	1894–95
Joseph Aloysius Conry....	Brookline.....Sept. 12, 1868	.....	1896–97
Timothy Lawrence Connolly.....	Boston.....Oct. 5, 1871	.....	1898
Daniel Joseph Kiley.....	Boston.....July 27, 1874	.....	1899–1901
Arthur Walter Dolan.....	Boston.....Sept. 22, 1876	.....	1902–05
William John Barrett.....	Boston.....June 24, 1872	.....	1906–07
Leo F. McCullough.....	Boston.....July 1, 1882	.....	1908
George Cheney McCabe..	Carmel, N. Y...July 5, 1873	.....	1909

* Deceased. [1] From June 14.

Presidents of the City Council.†

Name.	Place and Date of Birth.	Died.	Year of Service.
Walter Ballantyne.....	Hawick, Scotland, Mar 17, 1855	.....	1910
Walter Leo Collins.....	Boston.....April 7, 1878	.....	1911
John Joseph Attridge.....	Boston.....Feb. 8, 1878	.....	1912
Thomas Joseph Kenny...	Boston.....Nov. 18, 1863	.....	1913
Daniel Joseph McDonald,	Chelsea.....Aug. 14, 1873	.....	1914
George W. Coleman.....	Boston.....June 16, 1867	.....	1915
Henry E. Hagan.....	St. John, N. B..Feb. 26, 1865	.....	1916
James J. Storrow.....	Boston.....Jan. 21, 1864	.....	1917

† Single chamber, established in 1910 (See Chap. 486, Acts of 1909, Sects. 48–51).

Orators of Boston.

APPOINTED BY THE PUBLIC AUTHORITIES.

For the Anniversary of the Boston Massacre, March 5, 1770.

1771 James Lovell.
1772 Dr. Joseph Warren.
1773 Dr. Benjamin Church.
1774 John Hancock.
1775 Dr. Joseph Warren.
1776 Rev. Peter Thacher.
1777 Benjamin Hichborn.
1778 Jonathan Williams Austin.
1779 William Tudor.
1780 Jonathan Mason, jr.
1781 Thomas Dawes, jr.
1782 George Richards Minot.
1783 Dr. Thomas Welsh.

For the Anniversary of National Independence, July 4, 1776.

1783 Dr. John Warren.
1784 Benjamin Hichborn.
1785 John Gardiner.
1786 Jonathan L. Austin.
1787 Thomas Dawes, jr.
1788 Harrison Gray Otis.
1789 Rev. Samuel Stillman.
1790 Edward Gray.
1791 Thomas Crafts, jr.
1792 Joseph Blake, jr.
1793 John Quincy Adams.
1794 John Phillips.
1795 George Blake.
1796 John Lathrop, jr.
1797 John Callender.
1798 Josiah Quincy.
1799 John Lowell, jr.
1800 Joseph Hall.
1801 Charles Paine.
1802 Rev. William Emerson.
1803 William Sullivan.
1804 Dr. Thomas Danforth.
1805 Warren Dutton.
1806 Francis Dana Channing.
1807 Peter O. Thacher.
1808 Andrew Ritchie, jr.
1809 William Tudor, jr.
1810 Alexander Townsend.
1811 James Savage.
1812 Benjamin Pollard.
1813 Edward St. Loe Livermore.
1814 Benjamin Whitwell.
1815 Lemuel Shaw.
1816 George Sullivan.
1817 Edward T. Channing.
1818 Francis C. Gray.
1819 Franklin Dexter.
1820 Theodore Lyman, jr.
1821 Charles G. Loring.
1822 John C. Gray.
1823 Charles Pelham Curtis.
1824 Francis Bassett.
1825 Charles Sprague.
1826 Josiah Quincy, Mayor.
1827 William Powell Mason.
1828 Bradford Sumner.
1829 James T. Austin.
1830 Alexander H. Everett.
1831 Rev. John G. Palfrey.
1832 Josiah Quincy, jr.
1833 Edward G. Prescott.
1834 Richard S. Fay.
1835 George S. Hillard.
1836 Henry W. Kinsman.
1837 Jonathan Chapman.
1838 Rev. Hubbard Winslow.
1839 Ivers James Austin.
1840 Thomas Power.
1841 George Ticknor Curtis.
1842 Horace Mann.
1843 Charles Francis Adams.
1844 Peleg W. Chandler.
1845 Charles Sumner.
1846 Fletcher Webster.
1847 Thomas G. Carey.
1848 Joel Giles.
1849 William W. Greenough.
1850 Edwin P. Whipple.
1851 Charles Theodore Russell.
1852 Rev. Thomas Starr King.
1853 Timothy Bigelow.
1854 Rev. A. L. Stone.
1855 Rev. A. A. Miner.
1856 Edward Griffin Parker.
1857 Rev. William R. Alger.
1858 John S. Holmes.
1859 George Sumner.
1860 Edward Everett.
1861 Theophilus Parsons.
1862 George Ticknor Curtis.
1863 Oliver Wendell Holmes.
1864 Thomas Russell.
1865 Rev. Jacob M. Manning.
1866 Rev. S. K. Lothrop.
1867 Rev. George H. Hepworth.
1868 Samuel Eliot.
1869 Ellis W. Morton.
1870 William Everett.
1871 Horace Binney Sargent.
1872 Charles Francis Adams, jr.
1873 Rev. John F. W. Ware.
1874 Richard Frothingham.

1875 Rev. James Freeman Clarke.
1876 Robert C. Winthrop.
1877 William Wirt Warren.
1878 Joseph Healey.
1879 Henry Cabot Lodge.
1880 Robert Dickson Smith.
1881 George Washington Warren.
1882 John Davis Long.
1883 Rev. H. Bernard Carpenter.
1884 Harvey N. Shepard.
1885 Thomas J. Gargan.
1886 George Fred Williams.
1887 John E. Fitzgerald.
1888 William E. L. Dillaway.
1889 John L. Swift.
1890 Albert E. Pillsbury.
1891 Josiah Quincy.
1892 John R. Murphy.
1893 Henry W. Putnam.
1894 Joseph H. O'Neil.
1895 Rev. Adolph Augustus Berle.
1896 John F. Fitzgerald.
1897 Rev. Edward Everett Hale.
1898 Rev. Denis O'Callaghan.
1899 Nathan Matthews, jr.
1900 Stephen O'Meara.
1901 Curtis Guild, jr.
1902 Joseph A. Conry.
1903 Edwin D. Mead.
1904 John A. Sullivan.
1905 Le Baron B. Colt.
1906 Timothy W. Coakley.
1907 Rev. Edward A. Horton.
1908 Arthur D. Hill.
1909 Arthur L. Spring.
1910 James H. Wolff.
1911 Charles William Eliot.
1912 Joseph C. Pelletier.
1913 Grenville S. MacFarland.
1914 Rev. James A. Supple.
1915 Louis D. Brandeis.
1916 Joe Mitchell Chapple.

Justices of the Police, Justices' and Municipal Courts.

The Police Court of the City of Boston was established in 1822, and at the same time the Justices' Court for the County of Suffolk (civil business) was established. The duties of the Justices' Court were discharged by the Justices of the Police Court. The jurisdiction of the Justices' Court was transferred to the Police Court for civil business June 1, 1860. In 1866 this court was succeeded by the *Municipal Court* of the City of Boston. The names of the successive Justices and their terms of office are as follows:

Justices of the Police Court,

serving also as the

Justices of the Justices' Court for the County of Suffolk.

Benjamin Whitman, * 1822 to 1833.
William Simmons, 1822 to 1843.
Henry Orne, 1822 to 1830.
John Gray Rogers, 1831 to 1866.
James Cushing Merrill, 1834 to 1852.
Abel Cushing, 1834 to 1858.
Thomas Russell, 1852 to 1858.
Sebeus C. Maine, 1858 to 1866.
George D. Wells, 1858 to 1864.
Edwin Wright, 1864 to 1866.

Justices of the Municipal Court.

John W. Bacon,
Chief Justice, 1866 to 1871.
Mellen Chamberlain, 1866 to 1878.
Chief Justice, 1871 to 1878.
Francis W. Hurd, 1866 to 1870.
Joseph M. Churchill, 1870 to 1886.
William E. Parmenter, 1871 to 1902.
Chief Justice, 1883 to 1902.
J. Wilder May,
Chief Justice, 1878 to 1883.
William J. Forsaith, 1882 to 1913.
Matthew J. McCafferty, 1883 to 1885.
John H. Hardy, 1885 to 1896.
Benjamin R. Curtis, 1886 to 1891.
Frederick D. Ely, 1888.
John H. Burke, 1891.
John F. Brown, 1894.
Chief Justice, 1902 to 1906.
George Z. Adams, 1896 to 1906.
Henry S. Dewey, 1899 to 1902.
George L. Wentworth, 1899.
James P. Parmenter, 1902.
William Sullivan, 1902.
Wilfred Bolster,
Chief Justice, 1906.
Michael J. Murray, 1906.
John Duff, 1911.
Michael J. Creed, 1911.
Thomas H. Dowd, 1914.

* Senior Justice.

MEMBERS OF THE STATE LEGISLATURE OF 1917 FROM BOSTON.

SENATORS. (10.)

SUFFOLK DISTRICTS.

1 *— Ward 1	† John E. Beck, R.
2 **— Wards 3, 4, 5	John I. Fitzgerald, D.
3 — Wards 9, 10, 11	Edward G. Morris, D.
4 — Wards 2, 6, 12	† Edward F. McLaughlin, D.
5 — Wards 7, 8	Malcolm E. Nichols, R.
6 — Wards 13, 14, 15	† James P. Timilty, D.
7 — Wards 17, 18, 20	Charles S. Lawler, D.
8 — Wards 16, 22, 23	Herman Hormel, R.
9 — Wards 19, 21, 24	Alpheus Sanford, R.

NORFOLK AND SUFFOLK DISTRICT.‡

Wards 25, 26	Herbert A. Wilson R.

REPRESENTATIVES. (50.)

Ward 1.	Edward J. Cox, R. Thomas A. Winston, D.
Ward 2.	† John J. Kearney, D. † Manassah E. Bradley, D.
Wrad 3.	† Michael J. McNamee, D. † Charles J. McNulty, D.
Ward 4.	† John P. Mahoney, D. Henry J. McLaughlin, D.
Ward 5.	† Vincent Brogna, D. † John L. Donovan, D. Martin M. Lomasney, D.
Ward 6.	† John W. Craig, D. † Thomas F. Donovan, D. † James W. Hayes, D.
Ward 7.	† Channing H. Cox, R. Henry A. Savage, R. Joseph W. Wharton, R.
Ward 8.	† Fitz-Henry Smith, Jr., R. † Arthur E. Burr, R.
Ward 9.	† William J. Foley, D. William J. Manning, D.
Ward 10.	† Daniel W. Casey, D. Charles S. O'Connor, D.
Ward 11.	† William J. Holland, D. Daniel J. Young, D.
Ward 12.	† Thomas M. Joyce, D. † Joseph Oakhem, D.
Ward 13.	Frank J. Burke, D. † George E. Curran, D.
Ward 14.	† James McInerney, D. Dennis F. Reardon, D.
Ward 15.	† Alfred J. Moore, D. † John P. Englert, D.
Ward 16.	† Addison P. Beardsley, R. † Simon Swig, R.
Ward 17.	† Joseph McGrath, D. Daniel C. Murphy, D.
Ward 18.	Lewis R. Sullivan, D. Charles A. Winchester, D.
Wards 19 and 20.	Harrison H. Atwood, R. Thomas Leavitt, R. Jacob Wassermann, R.
Wards 21 and 24.	Henry S. Clark, R. Leo S. Hamburger, R. † Robert B. Martin, R
Wards 22 and 23.	† George W. P. Babb, R. Horace E. Dunkle, R. George Penshorn, R.
Ward 25.	Martin Hays, R.
Ward 26.	Francis B. McKinney, D.

* Includes Chelsea, Revere and Winthrop. ** Includes part of Cambridge.

† Signifies re-election. ‡ Includes Brookline and Watertown.

Note.— Senators, 5 Democrats, 5 Republicans. Representatives, 32 Democrats, 18 Republicans: D. signifies Democrat, R. Republican.

MEMBERS OF THE SIXTY-FIFTH CONGRESS FROM MASSACHUSETTS.

SENATORS.

Henry Cabot Lodge,* R.	of Nahant.
John Wingate Weeks, R.	of Newton.

REPRESENTATIVES.

District 1	— Allen T. Treadway,* R.	of Stockbridge.
2	— Frederick H. Gillett,* R.	of Springfield.
3	— Calvin D. Paige,* R.	of Southbridge.
4	— Samuel E. Winslow,* R.	of Worcester.
5	— John J. Rogers,* R.	of Lowell.
6	— † Augustus P. Gardner.* R.	of Hamilton.
7	— Michael F. Phelan,* D.	of Lynn.
8	— Frederick W. Dallinger,* P., R.	of Cambridge.
9	— Alvan T. Fuller, Ind.	of Malden
10	— Peter F. Tague,* D.	of Boston.
11	— George Holden Tinkham,* R.	of Boston.
12	— James A. Gallivan,* D.	of Boston.
13	— William H. Carter,* R.	of Needham.
14	— Richard Olney, 2d,* D.	of Dedham.
15	— William S. Greene,* R.	of Fall River.
16	— Joseph Walsh,* R.	of New Bedford.

CONGRESSIONAL DISTRICTS.

Following the new apportionment based upon the United States Census of 1910, the Commonwealth of Massachusetts was divided into sixteen Congressional Districts. (See Chap. 674, Acts of 1912.)

By Chapter 226, Acts of 1916, the five Congressional Districts, in which one or more of the new wards of Boston are situated, were redivided as follows:

District 10.— Wards 1, 2, 3, 4, 5 and 6.

District 11.— Wards 7, 8, 13, 14, 15, 16, 22 and 23.

District 12.— Wards 9, 10, 11, 12, 17, 18, 19, 20 and 21.

District 13.—Wards 25 and 26 (Brighton), with Brookline and twelve other towns in Norfolk County; the three cities, Newton, Waltham and Marlborough, and eight towns in Middlesex County, and one in Worcester County.

District 14.— Ward 24, with the city of Quincy and thirteen towns in Norfolk County; the city of Brockton and five towns in Plymouth County.

* Signifies re-election. † Resigned to serve in the U. S. Army.

Note.— D. signifies Democrat, Ind. Independent, P. Progressive, R. Republican.

FOREIGN CONSULS IN BOSTON.
1917-18.

Argentina — William McKissock, 92 State street, Vice-Consul.
Austria-Hungary — Oswald Kunhardt, 70 State street, Consul.
Belgium — E. Sumner Mansfield, 73 Tremont street, Consul.
Bolivia — Arthur P. Cushing, 50 Congress street, Consul.
Brazil — Jaime Mackay D'Almeida, 382 Hanover street, Vice-Consul; Pedro Mackay D'Almeida, Commercial Agent, 156 Hanover street.
Chile — Arthur P. Cushing, 50 Congress street, Acting Consul.
Columbia — Francis R. Hart, 17 Court street, Consul.
Costa Rica — Max Otto von Klock, 143 Federal street, Consul.
Cuba — Rafael Cervino, 131 State street, Consul.
Denmark — Gustaf Lundberg, 131 State street, Consul.
Dominican Republic — J. H. Emslie, 947 Massachusetts avenue, Cambridge, Acting Consul.
Ecuador — Max Otto von Klock, 143 Federal street, Acting Consul.
France — J. C. Joseph Flamand, 10 Post Office square, Consular Agent.
Germany — Oswald Kunhardt, 70 State street, Consul.
Great Britain — Frederick P. Leay, 247 Atlantic avenue, Consul-General; J. T. Boumphrey, Vice-Consul; John B. Masson, 2d Vice-Consul.
Greece — D. T. Timayenis, 62 Long wharf, Consul-General.
Guatemala — Alfred C. Garsia, 85 Water street, Consul; William A. Mosman, Vice-Consul.
Hayti — B. Preston Clark, 55 Kilby street, Consul.
Honduras — J. H. Emslie, 947 Massachusetts avenue, Cambridge, Consul.
Italy — Gustavo di Rosa, 15 Exchange street, Consul; Camillo Santarelli, 15 Exchange street, Vice-Consul.
Mexico — Jose Garza Zertuche, 131 State street, Consul; Arthur P. Cushing, 50 Congress street, Vice-Consul.
Netherlands — Charles C. Dasey, 8 Broad street, Consul.
Norway — P. Justin Paasche, 161 Milk street, Vice-Consul.
Panama — Arthur P. Cushing, 50 Congress street, Consul.
Paraguay — Dr. Eben M. Flagg, 558 Washington street, Wellesley, Consul.
Peru — Eugen C. Andres, 141 Milk street, Consul.
Portugal — George S. Duarte, 92 State street, Consul; Camillo Camara, 92 State street, Vice-Consul.
Russia — Joseph A. Conry, 1 Beacon street, Consul.
Spain — Pedro Mackay D'Almeida, 156 Hanover street, Vice-Consul.
Sweden — B. G. A. Rosentwist, 26 India square, Vice-Consul.
Uruguay — William A. Mosman, 85 Water street, Consul.

STATISTICS

OF

POPULATION AND AREA.

Enumerated Population of Boston, April 1, 1915, 745,439.

Estimated Population, July 1, 1917, 774,037.

According to the State Bureau of Statistics, which had charge of the State Census of 1915 (as of April 1), the population of Boston on that date was 745,439 (*i. e.*, 369,434 males and 376,005 females), an increase of 74,854, or 11.16 per cent. since April 15, 1910, when it was 670,585 (Federal census); and of 25.2 per cent. over that of May 1, 1905, viz., 595,380, enumerated also by the State Census.

This State Census of 1915 was taken according to the new ward and precinct boundaries, as established in 1914 and 1915. The complete figures for the 223 voting precincts with ward totals and per cent of each ward to whole city are shown on the next page.

Comparison with the census figures of earlier years cannot be made except by geographical districts, which remain unchanged. The two tables showing the population by districts, with increase and per cent of increase every five years from 1850 to 1915 inclusive, appear on pages 250 and 251. On page 252 are shown the native born (by states) and foreign born; on page 253 the foreign-born with country of birth and on page 254 the ward figures by sex.

Since 1875 the only considerable amount of territory annexed to Boston is Hyde Park, whose population on April 15, 1910, was 15,507, and estimated to be, at date of annexation, January 1, 1912, 15,936.

Among American cities, Boston has ranked fifth in population since 1890. It is now a close rival of St. Louis for fourth in rank.

POPULATION OF BOSTON BY THE NEW PRECINCTS.

State Census, April 1, 1915.

New Wards.	Voting Precincts (223).											Totals.	Per Cent Ward to City.
	1.	2.	3.	4.	5.	6.	7.	8.	9.	10.	11.		
1	2,945	3,195	2,540	2,817	3,215	2,801	3,125	3,138	.....	.....	.....	23,776	3.19
2	7,067	4,675	3,086	6,454	4,395	8,254	4,404	3,569	.....	.....	.....	41,904	5.62
3	3,674	2,608	2,760	3,976	3,017	2,610	2,371	.....	.....	.....	.....	21,016	2.82
4	2,688	2,632	2,153	2,646	2,287	2,413	3,766	.....	.....	.....	.....	18,585	2.49
5	12,385	10,998	10,077	6,118	8,457	5,337	5,432	5,654	4,376	4,928	3,811	77,573	10.40
6	5,544	7,799	4,465	2,556	3,455	3,042	4,037	3,149	3,203	.....	.....	37,250	5.00
7	3,194	4,219	4,203	3,751	3,873	3,765	3,928	4,198	3,953	.....	.....	35,084	4.71
8	2,512	4,644	6,137	3,485	5,959	4,308	4,510	3,123	3,639	.....	.....	38,317	5.14
9	4,936	4,483	3,448	3,750	3,782	4,165	3,433	3,120	2,879	.....	.....	33,996	4.56
10	2,444	2,662	3,214	2,529	3,208	3,116	2,811	3,304	2,453	.....	.....	25,741	3.45
11	4,171	3,445	2,778	2,245	2,490	3,791	2,454	2,349	2,511	.....	.....	26,234	3.52
12	4,675	3,985	3,232	2,939	2,279	2,510	3,462	3,423	2,911	.....	.....	29,416	3.95
13	4,344	3,818	3,925	4,038	3,611	3,257	2,872	2,506	2,162	.....	.....	30,533	4.10
14	4,746	3,274	3,432	2,813	2,668	2,833	3,430	2,495	2,108	.....	.....	27,799	3.73
15	2,865	2,981	3,770	3,868	2,995	2,909	2,362	2,140	2,335	.....	.....	26,225	3.52
16	2,706	2,555	2,502	3,191	3,263	2,986	2,450	3,436	2,315	.....	.....	25,404	3.41
17	2,691	2,603	4,396	2,090	2,969	2,237	3,637	2,209	3,021	.....	.....	25,853	3.47
18	2,549	4,696	2,571	2,475	2,220	2,934	3,287	2,939	2,206	.....	.....	25,877	3.47
19	2,699	2,602	3,677	2,278	2,699	2,536	2,305	2,084	1,868	.....	.....	22,748	3.05
20	3,006	2,463	2,375	2,173	2,746	2,514	2,346	3,040	2,295	.....	.....	22,958	3.08
21	4,750	3,640	3,033	2,999	2,527	2,271	2,172	2,488	2,619	.....	.....	26,499	3.55
22	2,396	2,699	3,284	3,222	2,712	2,860	2,167	2,126	2,346	.....	.....	23,812	3.19
23	2,528	2,464	2,293	2,236	2,115	2,121	2,500	2,334	2,851	.....	.....	21,442	2.88
24	2,582	2,439	3,069	2,127	3,178	3,107	3,422	2,691	.....	.....	.....	22,615	3.03
25	2,605	2,641	2,879	3,624	2,321	2,331	.....	.....	.....	.....	.....	16,401	2.20
26	3,141	3,053	4,379	2,504	2,574	2,730	.....	.....	.....	.....	.....	18,381	2.47
Total of City	.....	.....	.....	.....	.....	.....	.....	.....	.....	.....	.....	745,439	100.00

POPULATION OF BOSTON, BY DISTRICTS, 1638-1915.

Census.		All Boston.	Boston Proper, Settled, 1630; Made a City, 1822.	Annexed Territory.	Annexations.									
Years	Local, State, or National.				East Boston, 1637.	The Islands.	South Boston, 1804.	Washington Village, 1855.	Roxbury, 1868.	Dorchester, 1870.	West Roxbury, 1874.	Brighton, 1874.	Charlestown, 1874.	Hyde Park, 1912.
1638....	.....	.....	[1] 150	.....	.....	.....	.....	.....	.....	.....	.....	.....	.....	.....
1675....	.....	.....	[1] 4,000	.....	.....	.....	.....	.....	.....	.....	.....	.....	.....	.....
1698....	.....	.....	[1] 7,000	.....	.....	.....	.....	.....	.....	.....	.....	.....	.....	.....
1704....	.....	.....	[1] 6,750	.....	.....	.....	.....	.....	.....	.....	.....	.....	.....	.....
1720....	.....	.....	[1] 11,000	.....	.....	.....	.....	.....	.....	.....	.....	.....	.....	.....
1722....	Town....	.....	10,567	.....	.....	.....	.....	.....	.....	.....	.....	.....	.....	.....
1742....	Town....	.....	16,382	.....	.....	.....	.....	.....	.....	.....	.....	.....	.....	.....
1752....	Town....	.....	15,731	.....	.....	.....	.....	.....	.....	.....	.....	.....	.....	.....
1765....	Province..	.....	15,520	.....	.....	.....	.....	.....	1,487	1,360	.....	.....	2,031	.....
1775....	Gen. Gage	.....	6,573	.....	.....	.....	.....	.....	.....	.....	.....	.....	.....	.....
1776....	Province..	.....	2,719	.....	.....	.....	.....	.....	1,433	1,513	.....	.....	360	.....
1781....	Province..	.....	[1] 10,000	.....	.....	.....	.....	.....	[1] 1,650	[1] 1,840	.....	.....	[1] 725	.....
1784....	Province..	.....	[1] 15,870	.....	.....	.....	.....	.....	[1] 2,150	[1] 2,060	.....	.....	[1] 1,340	.....
1789....	Town....	.....	[1] 17,880	.....	.....	.....	.....	.....	.....	.....	.....	.....	.....	.....
1790....	National..	18,320	18,038	282	.....	282	.....	.....	2,226	1,722	.....	.....	1,583	.....
1800....	National..	24,937	24,655	282	.....	[1] 282	.....	.....	2,765	2,347	.....	.....	2,751	.....
1810....	National..	33,787	32,896	891	18	519	354	.....	3,669	2,930	.....	608	4,959	.....
1820....	National..	43,298	.....	.....	.....	.....	.....	.....	4,135	3,684	.....	702	6,591	.....
1825....	City.....	58,277	56,003	2,274	24	264	1,986	.....	.....	.....	.....	.....	.....	.....
1830....	National..	61,392	.....	.....	.....	.....	.....	.....	5,247	4,074	.....	972	8,783	.....
1835....	City.....	78,603	72,057	6,546	607	344	5,595	.....	.....	.....	.....	.....	.....	.....
1837.....	State.....	80,325	.....	.....	.....	.....	.....	.....	7,493	4,554	.....	1,337	10,101	.....
1840....	State.....	84,401	76,475	7,926	1,455	277	6,194	.....	8,310	4,458	.....	1,405	10,872	.....
1840....	National..	85,000	77,092	7,908	1,455	277	6,176	.....	9,089	4,875	.....	1,425	11,484	.....
1845....	City.....	114,366	99,036	15,330	5,018	292	10,020	.....	.....	.....	.....	.....	.....	.....
1850....	State.....	138,788	115,628	23,160	9,526	325	13,309	.....	18,316	7,578	.....	2,253	15,933	.....
1850 ...	National..	136,881	112,561	24,320	10,214	835	13,271	.....	18,364	7,969	.....	2,356	17,216	.....
1855....	State....	160,490	126,296	34,194	15,433	[1] 530	16,912	[2] 1,319	18,469	8,340	4,812	2,895	21,700	.....
1860....	National..	177,840	133,563	44,277	18,356	[1] 1,000	24,921	.....	25,137	9,769	6,310	3,375	25,065	.....
1865....	State....	192,318	141,083	51,235	20,572	[1] 1,300	29,363	.....	28,426	10,717	6,912	3,854	26,399	.....
1870....	National..	250,526	138,781	111,745	23,816	[1] 1,700	39,215	.....	34,753	12,261	8,686	4,967	28,323	4,136
1875....	State....	341,919	140,669	201,250	27,420	1,927	[1] 54,147	.....	50,429	15,788	11,783	6,200	33,556	6,316
1880....	National..	362,839	147,075	215,764	28,381	1,545	56,369	.....	[1] 57,123	[1] 17,890	14,032	6,693	33,731	7,088
1885....	State....	390,393	147,138	243,255	29,280	2,139	61,534	.....	65,965	20,717	17,424	8,523	37,673	8,376
1890....	National..	448,477	161,330	287,147	[3] 36,930	.....	66,791	.....	78,411	29,638	24,997	12,032	38,348	10,193
1895....	State....	496,920	160,349	336,571	39,889	2,706	67,913	.....	92,088	45,909	32,761	15,001	40,304	11,826
1900....	National..	560,892	167,257	393,635	43,478	2,278	* 67,809	.....	* 105,393	* 77,483	* 37,263	19,279	40,652	13,244
1905....	State....	595,380	172,473	422,907	48,229	3,105	67,436	.....	111,261	90,011	41,076	21,806	39,983	14,510
1910....	National..	670,585	193,274	477,311	55,085	3,403	71,703	.....	117,727	115,780	45,594	26,575	41,444	15,507
1915....	State....	745,439	196,300	549,139	62,377	3,303	69,745	.....	127,683	138,119	56,071	34,782	39,601	17,458

[1] Estimated. [2] Included in South Boston after 1855. [3] Including Islands.

* These figures are made up to cover the geographical area originally belonging to each subdivision, which had not been done in previous censuses. If the same territory be assigned to each division in 1900 as in 1895, the figures for 1900 would be South Boston, 70,161; Dorchester, 64,648; West Roxbury, 42,407, and Roxbury, 110,732, instead of those given in the table. See Commonwealth of Massachusetts, Pub. Doc. No. 15, 1900 (Bureau of Statistics of Labor), page 63.

INCREASE OF POPULATION BY DISTRICTS, 1850 TO 1915, EVERY FIVE YEARS.

FIVE-YEAR PERIODS.	All Boston.	Boston Proper.	Annexed Districts.	East Boston with Islands.	South Boston.	Roxbury.	Dorchester.	West Roxbury.	Brighton.	Charlestown.	Hyde Park.
1850–1855	23,609	13,735	9,874	4,914	4,960	.....	.....	.....	.....	.....	.....
1855–1860	17,350	7,267	10,083	3,393	6,690	.....	.....	.....	.....	.....	.....
1860–1865	14,478	7,520	6,958	2,516	4,442	.....	.....	.....	.....	.....	.....
1865–1870	58,208	*2,302	60,510	3,644	9,852	*a* 34,753	*b* 12,261	.....	.....	.....	.....
1870–1875	91,393	1,888	89,505	3,831	14,932	15,676	3,527	*c* 11,783	*d* 6,200	*e* 33,556	.....
1875–1880	20,920	6,406	14,514	579	2,222	6,694	2,102	2,249	493	175	.....
1880–1885	27,554	63	27,491	1,493	5,165	8,842	2,827	3,392	1,830	3,942	.....
1885–1890	58,084	14,192	43,892	5,511	5,257	12,446	8,921	7,573	3,509	675	.....
1890–1895	48,443	*981	49,424	5,665	1,122	13,677	16,271	7,764	2,969	1,956	.....
1895–1900	63,972	6,908	57,064	3,161	*104	13,305	31,574	4,502	4,278	348	.....
1900–1905	34,488	5,216	29,272	5,578	*373	5,868	12,528	3,813	2,527	*669	.....
1905–1910	75,205	20,801	54,404	7,154	4,267	6,466	25,769	4,518	4,769	1,461	.....
1910–1915	74,854	3,026	71,828	7,192	*1,958	9,956	22,339	10,477	8,207	*1,843	*f* 17,458
Increase, 1850 to 1915	608,558	83,739	524,819	54,631	56,474	127,683	138,119	56,071	34,782	39,601	17,458

PER CENTS OF INCREASE.

1850–1855	17.25	12.20	4.06	44.47	37.37	.....	.....	.....	.....	.....	.....
1855–1860	10.81	5.75	29.49	21.26	36.70	.....	.....	.....	.....	.....	.....
1860–1865	8.14	5.63	15.71	13.00	17.82	.....	.....	.....	.....	.....	.....
1865–1870	30.27	*1.63	118.10	16.66	33.55	.....	.....	.....	.....	.....	.....
1870–1875	36.48	1.36	80.10	15.01	38.08	45.11	28.77	.....	.....	.....	.....
1875–1880	6.12	4.55	7.21	1.97	4.10	13.27	13.31	19.09	7.95	0.52	.....
1880–1885	7.59	0.04	12.74	4.99	9.16	15.48	15.80	24.17	27.34	11.69	.....
1885–1890	14.88	9.65	18.04	17.54	8.54	18.87	43.06	43.46	41.17	1.79	.....
1890–1895	10.80	*0.61	17.21	15.34	1.68	17.44	54.90	31.06	24.68	5.10	.....
1895–1900	12.87	4.31	16.95	7.42	*1.53	14.45	68.77	13.74	28.52	0.86	.....
1900–1905	6.15	3.12	7.44	12.19	*5.50	5.57	16.17	10.23	13.11	*1.64	.....
1905–1910	12.63	12.06	12.86	13.94	6.33	5.81	28.63	11.00	21.87	3.65	.....
1910–1915	11.16	1.57	15.05	12.30	*2.73	8.46	19.29	22.98	30.88	*4.45	9.55

* DECREASE.
a Population of Roxbury added in period 1865–1870.
b Population of Dorchester added in period 1865–1870.
c, d, e Population of West Roxbury, Brighton and Charlestown added in period 1870–1875.
f Population of Hyde Park added in 1912 (*i. e.*, 15,936) plus increase to 1915.

Native Born Population of Boston, 1915, Also Foreign Born with Percentages.

New Wards.	Native Born.													Foreign Born.			Excess of Native Born.
	Born in New England.							Born Elsewhere.				Total Native Born.	Per Cent of Ward Population.	Total.	Per Cent of Ward Population.	Per Cent in Each Ward.	
	Mass.	Maine.	N. H.	Vt.	Conn.	R. I.	Total.	N. Y.	Other States.	All Other.	Total.						
1.....	14,944	839	155	32	70	68	16,108	242	281	44	567	16,675	70.13	7,101	29.87	2.65	9,574
2.....	20,873	465	142	47	79	112	21,718	444	859	49	1,352	23.070	55.05	18,834	44.95	7.02	4,236
3.....	13,518	440	238	100	63	70	14,429	253	346	49	648	15,077	71.74	5,939	28.26	2.21	9,138
4.....	10,885	271	150	59	75	106	11,546	400	1,041	48	1,489	13,035	70.14	5,550	29.86	2.07	7,485
5.....	27,234	485	282	105	177	148	28.431	760	902	155	1,817	30,248	38.99	47,325	61.01	17.65	*17,077
6.....	15,603	1,111	516	284	215	322	18,051	899	1,400	97	2,396	20,447	54.89	16,803	45.11	6.27	3,644
7.....	13,389	2,649	1,267	714	505	505	19,029	1,539	3,421	194	5,154	24,183	68.93	10,901	31.07	4.06	13,282
8.....	14,813	1,173	699	355	306	278	17,624	1,078	2,352	193	3,623	21,247	55.45	17,070	44.55	6.37	4,177
9.....	19,515	220	77	49	62	92	20,015	265	280	22	567	20,582	60.54	13,414	39.46	5.00	7,168
10.....	16,518	509	204	106	114	106	17,557	335	312	44	691	18,248	70.89	7,493	29.11	2.79	10,755
11.....	17,116	400	158	87	136	141	18,038	328	385	37	750	18,788	71.62	7,446	28.38	2.78	11,342
12.....	17,006	620	250	119	122	149	18,266	402	733	55	1,190	19,456	66.14	9,960	33.86	3.71	9,496
13.....	15,251	692	282	150	231	203	16,809	656	3,943	91	4,690	21,499	70.41	9,034	29.59	3.37	12,465
14.....	16,653	401	215	120	105	101	17,595	384	626	48	1,058	18,653	67.10	9,146	32.90	3.41	9,507
15.....	15,124	501	253	115	128	114	16,235	464	597	64	1,125	17,360	66.20	8,865	33 80	3.31	8,495
16.....	13,526	933	392	196	159	186	15,392	726	732	50	1,508	16,900	66.52	8,504	33.48	3.17	8,396
17.....	15,693	701	304	169	180	133	17,180	581	469	55	1,105	18,285	70.73	7,568	29.27	2.82	10,717
18.....	15,672	420	178	102	143	128	16,643	432	392	31	855	17,498	67.62	8,379	32.38	3.12	9,119
19.....	12,955	838	389	195	164	155	14,696	695	633	66	1,394	16,090	70.73	6,658	29.27	2.48	9,432
20.....	14,926	773	299	157	136	127	16,418	453	515	61	1,029	17,447	76.00	5,511	24.00	2.06	11,936
21.....	15,710	797	322	197	169	153	17,348	536	600	62	1,198	18,546	69.99	7,953	30.01	2.97	10,593
22.....	13,991	587	259	158	188	164	15,347	505	646	59	1,210	16,557	69.53	7,255	30.47	2.71	9,302
23.....	13,532	835	343	193	157	139	15,199	446	547	66	1,059	16,258	75.82	5,184	24.18	1.93	11,074
24.....	13,340	713	335	178	234	273	15,073	379	479	36	894	15,967	70.60	6,648	29.40	2.48	9,319
25.....	8,804	896	324	239	239	164	10,666	697	1,098	62	1,857	12,523	76.36	3,878	23.64	1.45	8,645
26.....	10,927	413	222	138	105	101	11,906	300	391	49	740	12,646	68.80	5,735	31.20	2.14	6,911
Totals...	397,518	18,682	8,255	4,364	4,262	4,238	437,319	14,199	23,980	1,787	39,966	477,285	64.03	268,154	35.97	100.00	209,131

* Excess of foreign born.

FOREIGN BORN POPULATION OF BOSTON, 1915, WITH COUNTRY OF BIRTH.

New Wards.	PERSONS BORN IN:														Ward Totals.
	Ireland. (1.)	Russia. (2.)	Canada. (3.)	Italy. (4.)	England. (5.)	Germany. (6.)	Sweden. (7.)	Scotland. (8.)	Austria. (9.)	Turkey. (10.)	Greece. (11.)	Norway. (12.)	Portugal. (13.)	Other Countries.	
1	965	382	2,840	1,231	613	114	254	151	53	24	5	119	212	138	7,101
2	2,215	2,963	2,951	8,266	504	167	383	144	136	50	53	290	392	320	18,834
3	3,133	346	1,361	352	252	60	39	128	40	82	17	22	24	83	5,939
4	3,575	161	867	295	208	72	43	125	21	30	1	35	32	85	5,550
5	2,713	14,582	1,082	22,096	562	171	148	143	1,713	2,116	861	75	239	824	47,325
6	3,000	5,757	2,869	1,430	962	339	350	320	261	315	431	57	165	547	16,803
7	2,150	243	3,978	354	1,040	403	464	388	112	172	522	86	34	955	10,901
8	4,745	4,198	2,718	1,133	949	312	734	424	340	117	525	127	102	646	17,070
9	6,286	3,912	1,068	957	332	230	102	139	66	85	22	24	52	139	13,414
10	2,646	440	1,798	255	601	384	197	300	82	56	3	56	32	643	7,493
11	2,564	854	1,542	758	359	272	300	276	128	7	21	88	19	258	7,446
12	3,617	1,138	2,286	1,258	516	201	211	244	56	54	43	41	16	279	9,960
13	2,489	1,267	2,104	344	544	275	316	192	60	303	42	44	53	1,001	9,034
14	4,830	476	1,414	173	550	779	141	249	134	82	65	50	5	198	9,146
15	2,543	1,043	1,701	454	542	1,022	397	335	165	153	60	110	7	333	8,865
16	1,263	2,992	2,013	200	572	443	217	153	244	32	28	80	17	250	8,504
17	1,747	1,759	1,941	339	526	200	388	218	65	19	24	152	22	168	7,568
18	2,062	2,924	1,539	319	528	240	239	161	100	30	27	40	12	158	8,379
19	973	2,617	1,493	135	445	242	177	155	123	74	12	32	5	175	6,658
20	1,625	317	1,716	135	551	143	402	285	49	29	36	82	22	119	5,511
21	1,473	1,705	2,056	319	623	306	502	266	96	111	23	215	12	246	7,953
22	2,684	391	1,391	151	573	753	476	442	66	25	9	63	10	221	7,255
23	853	179	1,462	216	482	906	352	274	51	47	17	68	9	268	5,184
24	1,322	773	1,464	1,146	506	283	341	346	102	75	17	132	2	139	6,648
25	1,246	148	1,291	276	298	133	128	99	29	15	42	28	6	139	3,878
26	1,736	1,357	1,302	340	365	76	149	177	41	70	11	16	6	89	5,735
Totals, 1915,	64,455	52,924	48,247	42,932	14,003	8,526	7,450	6,134	4,333	4,173	2,917	2,132	1,507	8,421	268,154
Totals, 1910,	66,038	41,891	50,195	31,380	13,601	8,700	7,122	5,062	2,413	2,711	1,497	1,914	1,225	6,973	240,722
Change in 5 Years	—1,583	+11,033	—1,948	+11,552	+402	—174	+328	+1,072	+1,920	+1,462	+1,420	+218	+282	+1,448	+27,432

NOTE.— The 1910 totals are for foreign-born whites, while the 1915 totals also include foreign-born negroes, Chinese, etc., or about 1.2 per cent of all foreign born.

POPULATION OF BOSTON BY SEX.

State Census, April 1, 1915.

New Wards.	Males.	Females.	Total.	Excess of Females.	Excess of Males.	Per Cents by Sex.	
						Males.	Females.
1.....	11,691	12,085	23,776	394	.....	49.17	50.83
2.....	22,742	19,162	41,904	.....	3,580	54.27	45.73
3.....	11,053	9,963	21,016	.....	1,090	52.59	47.41
4.....	10,289	8,296	18,585	.....	1,993	55.36	44.64
5.....	43,622	33,951	77,573	.....	9,671	56.23	43.77
6.....	19,689	17,561	37,250	.....	2,128	52.86	47.14
7.....	17,057	18,027	35,084	970	.....	48.62	51.38
8.....	16,246	22,071	38,317	5,825	.....	42.40	57.60
9.....	17,739	16,257	33,996	.....	1,482	52.18	47.82
10.....	12,553	13,188	25,741	635	.....	48.77	51.23
11.....	12,857	13,377	26,234	520	.....	49.01	50.99
12.....	14,487	14,929	29,416	442	.....	49.25	50.75
13.....	15,013	15,520	30,533	507	.....	49.17	50.83
14.....	12,825	14,974	27,799	2,149	.....	46.13	53.87
15.....	12,600	13,625	26,225	1,025	.....	48.05	51.95
16.....	11,498	13,906	25,404	2,408	.....	45.26	54.74
17.....	12,136	13,717	25,853	1,581	.....	46.94	53.06
18.....	12,425	13,452	25,877	1,027	.....	48.02	51.98
19.....	10,325	12,423	22,748	2,098	.....	45.39	54.61
20.....	10,951	12,007	22,958	1,056	.....	47.70	52.30
21.....	12,629	13,870	26,499	1,241	.....	47.66	52.34
22.....	11,104	12,708	23,812	1,604	.....	46.63	53.37
23.....	10,049	11,393	21,442	1,344	.....	46.87	53.13
24.....	11,384	11,231	22,615	.....	153	50.34	49.68
25.....	7,379	9,022	16,401	1,643	.....	44.99	55.01
26.....	9,091	9,290	18,381	199	.....	49.46	50.54
Totals...	369,434	376,005	745,439	26,668	20,097	49.56	50.44

NOTE.— The excess of females in 1915 (*i. e.*, 6,571) was 41.2 per cent less than in 1910.

SCHOOL CENSUS OF BOSTON, SEPTEMBER 1, 1915, BY WARDS.

Old Wards.	Number of Persons 5 to 15 Years of Age, Inclusive.															
	In Public Schools	In Private Schools	Not Attending School	Total	5 and 6 Years			7 to 13 Years (Inclu.)			14 and 15 Years			Total		
					Boys	Girls	Total	Boys	Girls	Total	Boys	Girls	Total	Boys	Girls	Total
1.....	4,916	1,794	432	7,142	692	674	1,366	2,309	2,321	4,630	572	574	1,146	3,573	3,569	7,142
2.....	4,874	1,315	109	6,298	626	637	1,263	2,182	2,149	4,331	333	371	704	3,141	3,157	6,298
3.....	2,007	511	175	2,693	257	231	488	880	925	1,805	171	229	400	1,308	1,385	2,693
4.....	1,415	899	224	2,538	278	243	521	821	851	1,672	165	180	345	1,264	1,274	2,538
5.....	1,265	535	110	1,910	163	190	353	655	596	1,251	152	154	306	970	940	1,910
6.....	4,460	1,176	921	6,557	769	814	1,583	2,140	2,057	4,197	388	389	777	3,297	3,260	6,557
7.....	1,178	154	57	1,389	174	141	315	456	411	867	97	110	207	727	662	1,389
8.....	5,157	306	688	6,151	599	570	1,169	1,979	1,950	3,929	544	509	1,053	3,122	3,029	6,151
9.....	3,648	381	443	4,472	442	441	883	1,433	1,424	2,857	379	353	732	2,254	2,218	4,472
10.....	1,185	61	18	1,264	124	99	223	399	416	815	113	113	226	636	628	1,264
11.....	1,842	311	43	2,196	194	247	441	700	664	1,364	207	184	391	1,101	1,095	2,196
12.....	1,433	123	281	1,837	144	160	304	612	590	1,202	157	174	331	913	924	1,837
13.....	2,720	1,247	153	4,120	409	411	820	1,345	1,446	2,791	281	228	509	2,035	2,085	4,120
14.....	3,448	934	57	4,439	401	375	776	1,453	1,476	2,929	348	386	734	2,202	2,237	4,439
15.....	3,057	916	62	4,035	381	355	736	1,318	1,317	2,635	301	363	664	2,000	2,035	4,035
16.....	3,647	1,011	614	5,272	487	470	957	1,741	1,689	3,430	428	457	885	2,656	2,616	5,272
17.....	5,043	1,300	1,346	7,689	718	712	1,430	2,549	2,615	5,164	555	540	1,095	3,822	3,867	7,689
18.....	3,282	163	57	3,502	329	322	651	1,075	1,214	2,289	255	307	562	1,659	1,843	3,502
19.....	3,722	2,927	1,062	7,711	641	620	1,261	2,580	2,572	5,152	653	645	1,298	3,874	3,837	7,711
20.....	12,092	1,999	3,030	17,121	1,610	1,555	3,165	5,661	5,732	11,393	1,328	1,235	2,563	8,599	8,522	17,121
21.....	4,128	862	93	5,083	437	416	853	1,719	1,674	3,393	386	451	837	2,542	2,541	5,083
22.....	4,901	1,616	1,102	7,619	633	560	1,193	2,732	2,560	5,292	576	558	1,134	3,941	3,678	7,619
23.....	5,710	650	334	6,694	590	593	1,183	2,156	2,083	4,239	656	616	1,272	3,402	3,292	6,694
24.....	8,656	503	337	9,496	1,075	966	2,041	3,054	2,872	5,926	744	785	1,529	4,873	4,623	9,496
25.....	3,883	887	491	5,261	520	483	1,003	1,652	1,673	3,325	473	460	933	2,645	2,616	5,261
26.....	2,043	1,272	28	3,343	331	329	660	1,104	1,139	2,243	213	227	440	1,648	1,695	3,343
Totals.	99,812	23,753	12,267	135,832	13,024	12,614	25,638	44,705	44,416	89,121	10,475	10,598	21,073	68,204	67,628	135,832

NOTE.— By Chap. 443, Acts of 1914, all children from 5 to 15 years of age, inclusive, are enumerated in the annual school census. Before the census of 1914, the ages were from 5 to 14, inclusive. There was no school census in 1916.

POPULATION OF BOSTON, 1910, BY SEX, NATIVITY, ETC., WITH PERCENTAGES.

Old Wards.	ABSOLUTE NUMBERS.								PERCENTAGES.						
	POPULATION BY SEX.			NATIVE WHITE.			FOREIGN BORN WHITE.	NEGRO.	POPULATION BY SEX.		NATIVE WHITE.			FOREIGN BORN WHITE.	NEGRO.
	Males.	Females.	Total.	Native Parentage.	Foreign or Mixed Parentage.	Total.			Males.	Females.	Native Parentage.	Foreign or Mixed Parentage.	Total.		
1.....	14,671	15,005	29,676	6,536	13,243	19,779	9,864	9	49.44	50.56	22.02	44.63	66.65	33.24	0.03
2.....	15,715	13,097	28,812	3,118	12,539	15,657	13,049	87	54.54	45.46	10.82	43.52	54.34	45.29	0.30
3.....	7,786	7,553	15,339	3,598	7,324	10,922	4,375	26	50.76	49.24	23.45	47.75	71.20	28.52	0.17
4.....	6,743	6,551	13,294	3,356	5,949	9,305	3,845	131	50.72	49.28	25.24	44.75	69.99	28.92	0.99
5.....	7,078	5,733	12,811	3,018	5,420	8,438	4,269	71	55.25	44.75	23.56	42.31	65.87	33.32	0.55
6.....	20,835	14,923	35,758	1,227	11,611	12,838	22,859	25	58.27	41.73	3.43	32.47	35.90	63.93	0.07
7.....	8,708	6,205	14,913	2,273	4,477	6,750	7,294	357	58.39	41.61	15.24	30.02	45.26	48.91	2.39
8.....	17,399	15,031	32,430	2,495	10,096	12,591	19,557	233	53.65	46.35	7.69	31.13	38.82	60.31	0.72
9.....	14,058	12,369	26,427	4,396	8,879	13,275	12,236	859	53.20	46.80	16.63	33.60	50.23	46.30	3.25
10.....	11,797	13,523	25,320	9,947	5,618	15,565	7,677	1,998	46.59	53.41	39.28	22.19	61.47	30.32	7.89
11.....	10,450	16,994	27,444	9,895	5,072	14,967	11,339	1,084	38.08	61.92	36.06	18.48	54.54	41.32	3.95
12.....	11,267	13,027	24,294	8,272	6,299	14,571	7,929	1,702	46.38	53.62	34.05	25.93	59.98	32.64	7.00
13.....	11,323	10,238	21,561	1,935	10,836	12,771	8,774	1	52.52	47.48	8.97	50.26	59.23	40.69	0.01
14.....	11,732	11,852	23,584	5,164	10,880	16,044	7,507	13	49.75	50.25	21.90	46.13	68.03	31.83	0.05
15.....	10,249	10,967	21,216	4,690	10,241	14,931	6,254	15	48.31	51.69	22.11	48.27	70.38	29.48	0.07
16.....	12,315	13,318	25,633	6,802	11,165	17,967	7,601	40	48.04	51.96	26.53	43.56	70.09	29.65	0.16
17.....	12,903	13,523	26,426	5,268	11,795	17,063	8,725	615	48.83	51.17	19.94	44.63	64.57	33.02	2.33
18.....	11,105	11,630	22,735	3,319	7,600	10,919	6,650	5,122	48.85	51.15	14.60	33.43	48.03	29.25	22.53
19.....	14,888	16,826	31,714	4,901	15,739	20,640	10,838	218	46.94	53.06	15.45	49.63	65.08	34.17	0.69
20.....	25,650	30,070	55,720	18,504	21,902	40,406	15,147	109	46.03	53.97	33.21	39.31	72.52	27.18	0.19
21.....	13,420	17,091	30,511	10,266	11,266	21,532	8,876	79	43.98	56.02	33.65	36.92	70.57	29.09	0.26
22.....	14,230	15,745	29,975	7,436	12,261	19,697	9,820	433	47.47	52.53	24.81	40.90	65.71	32.76	1.45
23.....	14,605	16,063	30,668	9,325	12,602	21,927	8,651	70	47.62	52.38	30.41	41.09	71.50	28.21	0.23
24.....	17,936	19,813	37,749	13,294	14,550	27,844	9,810	65	47.51	52.49	35.22	38.54	73.76	25.99	0.17
25.....	12,840	13,735	26,575	8,835	9,740	18,575	7,776	202	48.32	51.68	33.25	36.65	69.90	29.26	0.76
Totals,	329,703	340,882	670,585	[1] 157,870	[2] 257,104	[3] 414,974	[4] 240,722	[5] 13,564	49.17	50.83	23.54	38.34	61.88	35.90	2.02

[1] 77,368 males, 80,502 females. [2] 126,648 males, 130,456 females; 195,422 of foreign parentage, 61,682 of mixed parentage. [3] 204,016 males, 210,958 females.
[4] 117,786 males, 122,936 females. Total foreign born, including negroes, Chinese, etc., 243,365. [5] 6,664 males, 6,900 females.

Population of Boston, 1905 and 1910, with Per Cent. in Each Ward to Total, and Increase or Decrease in Five Years.

Old Wards.	Population, 1905. (State Census.)				Population, 1910. (National Census.)				Increase (+) or Decrease (—) in 5 Years.	
	Males.	Females.	Total.	Per cent. of Total.	Males.	Females.	Total.	Per cent. of Total.	Absolute Numbers.	Per cent.
1.....	12,553	12,852	25,405	4.27	14,671	15,005	29,676	4.43	+4,271	+16.81
2.....	14,076	11,853	25,929	4.35	15,715	13,097	28,812	4.30	+2,883	+11.12
3.....	7,441	7,390	14,831	2.49	7,786	7,553	15,339	2.29	+508	+3.43
4.....	6,313	6,186	12,499	2.10	6,743	6,551	13,294	1.98	+795	+6.36
5.....	6,911	5,742	12,653	2.12	7,078	5,733	12,811	1.91	+158	+1.25
6.....	16,563	13,424	29,987	5.04	20,835	14,923	35,758	5.33	+5,771	+19.25
7.....	8,996	6,583	15,579	2.62	8,708	6,205	14,913	2.22	—666	—4.27
8.....	16,820	13,990	30,810	5.17	17,399	15,031	32,430	4.84	+1,620	+5.26
9.....	11,428	10,692	22,120	3.72	14,058	12,369	26,427	3.94	+4,307	+19.47
10.....	10,734	13,107	23,841	4.00	11,797	13,523	25,320	3.78	+1,479	+6.20
11.....	8,444	13,909	22,353	3.75	10,450	16,994	27,444	4.09	+5,091	+22.78
12.....	9,598	12,140	21,738	3.65	11,267	13,027	24,294	3.62	+2,556	+11.76
13.....	11,193	10,461	21,654	3.64	11,323	10,238	21,561	3.22	—93	—0.43
14.....	10,990	11,137	22,127	3.72	11,732	11,852	23,584	3.52	+1,457	+6.58
15.....	9,815	10,495	20,310	3.41	10,249	10,967	21,216	3.16	+906	+4.46
16.....	10,349	11,575	21,924	3.68	12,315	13,318	25,633	3.82	+3,709	+16.92
17.....	11,730	12,583	24,313	4.08	12,903	13,523	26,426	3.94	+2,113	+8.69
18.....	10,854	11,267	22,121	3.72	11,105	11,630	22,735	3.39	+614	+2.78
19.....	13,784	15,429	29,213	4.91	14,888	16,826	31,714	4.73	+2,501	+8.56
20.....	19,043	22,762	41,805	7.02	25,650	30,070	55,720	8.31	+13,915	+33.29
21.....	11,533	15,000	26,533	4.46	13,420	17,091	30,511	4.55	+3,978	+14.99
22.....	13,075	14,694	27,769	4.66	14,230	15,745	29,975	4.47	+2,206	+7.94
23.....	12,664	13,746	26,410	4.44	14,605	16,063	30,668	4.57	+4,258	+16.12
24.....	14,978	16,672	31,650	5.32	17,936	19,813	37,749	5.63	+6,099	+19.27
25.....	10,424	11,382	21,806	3.66	12,840	13,735	26,575	3.96	+4,769	+21.87
Totals.	290,309	305,071	595,380	100.00	329,703	340,882	670,585	100.00	+75,205	+12.63

AREA, PERSONS PER ACRE, ETC., 1915 AND 1910.

Ward.	1915. New Wards. Area in Acres. Land.	Flats.	Water.	Total.	Population. Per Ward.	Per Acre of Land.	1910. Old Wards. Area in Acres. Land.	Total.	Population. Per Ward.	Per Acre of Land.
1.....	1,080	438	134	1,652	23,776	22.0	1,188	1,510	29,676	25.0
2.....	480	208	.....	688	41,904	87.3	357	415	28,812	80.7
3.....	422	72	75	569	21,016	49.8	332	388	15,339	46.2
4.....	403	.....	80	483	18,585	46.1	301	467	13,294	44.2
5.....	750	.....	55	805	77,573	103.4	207	222	12,811	61.9
6.....	316	.....	67	383	37,250	117.9	293	293	35,758	122.0
7.....	500	.....	16	516	35,084	70.2	394	412	14,913	37.9
8.....	782	.....	226	1,008	38,317	49.0	171	250	32,430	189.6
9.....	1,006	363	75	1,444	33,996	33.8	186	287	26,427	142.1
10.....	328	84	.....	412	25,741	78.5	394	394	25,320	64.3
11.....	863	332	.....	1,195	26,234	30.4	663	908	27,444	41.4
12.....	440	.....	.....	440	29,416	66.9	235	235	24,294	103.4
13.....	340	.....	.....	340	30,533	89.8	611	713	21,561	35.3
14.....	689	.....	12	701	27,799	40.3	405	899	23,584	58.2
15.....	486	.....	.....	486	26,225	54.0	277	350	21,216	76.6
16.....	474	.....	.....	474	25,404	53.6	564	673	25,633	45.4
17.....	540	145	.....	685	25,853	47.9	460	460	26,426	57.4
18.....	485	.....	.....	485	25,877	53.4	220	220	22,735	103.3
19.....	553	.....	.....	553	22,748	41.1	760	760	31,714	41.7
20.....	1,342	129	44	1,515	22,958	17.1	1,716	2,110	55,720	32.5
21.....	1,787	.....	56	1,843	26,499	14.8	640	640	30,511	47.7
22.....	2,467	.....	68	2,535	23,812	9.7	760	760	29,975	39.4
23.....	4,743	.....	57	4,800	21,442	4.5	7,617	7,662	30,668	4.0
24.....	3,668	.....	62	3,730	22,615	6.2	3,252	3,480	37,749	11.6
25.....	1,357	.....	34	1,391	16,401	12.1	2,740	2,856	26,575	9.7
26.....	1,383	.....	82	1,465	18,381	13.3	2,869	2,931	* 15,507	5.4
Totals..	27,684	1,771	1,143	30,598	745,439	26.9	27,612	30,295	686,092	24.8

* Hyde Park included in 1910 for purpose of comparison, though not annexed until 1912.

AREA, POPULATION, ETC., 1915 AND 1910 Percentages.

Ward.	Per Cent. of Each Ward to Whole City.							
	1915.					1910.		
	New Wards.					Old Wards.		
	Area in Acres.				Population.	Area in Acres.		Population.
	Land.	Flats.	Water.	Total.		Land.	Total.	
1.....	3.90	24.73	11.72	5.40	3.19	4.30	4.98	4.33
2.....	1.73	11.74	.....	2.25	5.62	1.29	1.37	4.20
3.....	1.52	4.07	6.56	1.86	2.82	1.20	1.28	2.24
4.....	1.46	.....	7.00	1.58	2.49	1.09	1.54	1.94
5.....	2.71	.....	4.81	2.63	10.41	0.75	0.73	1.87
6.....	1.14	.....	5.86	1.25	5.00	1.06	0.97	5.21
7.....	1.81	.....	1.40	1.69	4.71	1.43	1.36	2.17
8.....	2.82	.....	19.77	3.29	5.14	0.62	0.83	4.73
9.....	3.63	20.50	6.56	4.72	4.56	0.67	0.95	3.85
10.....	1.18	4.74	.....	1.34	3.45	1.43	1.30	3.69
11.....	3.12	18.75	.....	3.90	3.52	2.40	3.00	4.00
12.....	1.59	.....	.....	1.44	3.95	0.85	0.76	3.54
13.....	1.23	.....	.....	1.11	4.10	2.21	2.35	3.14
14.....	2.49	.....	1.05	2.29	3.73	1.47	2.97	3.44
15.....	1.76	.....	.....	1.59	3.52	1.00	1.16	3.09
16.....	1.71	.....	.....	1.55	3.41	2.04	2.22	3.75
17.....	1.95	8.19	.....	2.24	3.47	1.66	1.52	3.85
18.....	1.75	.....	.....	1.59	3.47	0.80	0.73	3.31
19.....	2.00	.....	.....	1.81	3.05	2.75	2.51	4.62
20.....	4.85	7.28	3.85	4.95	3.08	6.21	6.96	8.12
21.....	6.46	.....	4.90	6.02	3.55	2.32	2.11	4.45
22.....	8.91	.....	5.95	8.28	3.19	2.75	2.51	4.37
23.....	17.13	.....	4.99	15.69	2.88	27.59	25.29	4.47
24.....	13.25	.....	5.42	12.19	3.03	11.80	11.50	5.50
25.....	4.90	.....	2.98	4.55	2.20	9.92	9.43	3.87
26.....	5.00	.....	7.18	4.79	2.46	10.39	9.67	2.26
The City.	100.00	100.00	100.00	100.00	100.00	100.00	100.00	100.00

Principal Islands in Boston Harbor.

Name.	Area.	Ownership.	Occupied by, etc.
* Governor's Island,	72.0 acres	United States.....	Fort Winthrop. Now in charge of Boston Park and Recreation Department.
* Castle Island	21.6 "	" "	Fort Independence. Now in charge of Boston Park and Recreation Department.
* Lovell's Island....	71.1 "	" "	Fort Standish and Government Buoy Station.
* George's Island....	39.7 "	" "	Fort Warren.
* Rainsford Island..	17.4 "	City of Boston.....	Suffolk School for Boys. Purchased in 1871 for $40,000.
* Gallop's Island ..	25.1 "	United States.....	Quarantine Station. Purchased in 1860 for $6,600. Leased to the United States in 1915. Purchased by United States in 1916.
* Long Island.....	172.0 "	City of Boston.....	Almshouse and Hospital. In 1885 the City of Boston purchased 182.5 acres for $164,600. In 1900 10.5 acres were conveyed to the United States Government for $18,540.80, leaving 172 acres owned by the city.
	43.5 "	United States.....	Fort Strong and Lighthouse on Long Island Head. The United States Government purchased 1.2 acres in 1819, 31.8 acres in 1867 and 10.5 acres in 1900.
* Deer Island	99.6 "	City of Boston.....	House of Correction. Conveyed to the inhabitants of Boston, March 4, 1634-35. 10.9 acres of this land were taken by the Commonwealth for the Metropolitan Sewerage works, 7.7 acres in fee and 3.2 acres in easement. 75 acres conveyed to the United States for harbor defences in 1906.
	7.7 "	Commonwealth of Massachusetts....	
	75.0 "	United States.....	
* Apple Island.....	8.9 "	City of Boston.....	Purchased in 1867 for $3,750.
* Spectacle Island..	55.1 "	N. Ward & Co.	
	6.1 "	City of Boston....	Purchased in 1914 for Refuse Destructor site.
	0.2 "	United States.....	Lighthouse.
* Thompson's Island,	146.5 "	Boston Asylum and Farm School for Indigent Boys....	Farm School. Annexed to Boston by Act of March 15, 1834.
† Little Brewster....	3.6 "	United States.....	Boston Lighthouse.
† Great Brewster....	23.1 "	United States.....	Purchased in 1848 for $4,000; sold to United States in 1917 for $15,000.
† Outer Brewster....	17.5 "	United States.....	Purchased in 1913.
† Middle Brewster...	12.2 "	Melvin O. Adams, Richard S. Whitney, Benj. P. Cheney.	
† Calf Island.....	17.1 "	Benj. P. Cheney.	
† Little Calf Island,	1.1 "	J. S. Weeks' Heirs.	
† Green Island.....	1.8 "	James Young and Melvin O. Adams.	
‡ Moon Island.....	30.0 "	City of Boston.....	Taken by right of eminent domain in 1879. Point of discharge of main drainage system.

* In the City limits. † In the town of Hull. ‡ In the city of Quincy.

STATISTICS

OF

VALUATION, TAXES, APPROPRIATIONS, EXPENDITURES, DEBT, ETC.

ASSESSED VALUATION AND TAXES, 1916.

New Wards.	Assessed Valuation, April 1, 1916.			Taxes at $17.80 per $1,000.			
	Real Estate.	Personal Estate.	Total.	Real Estate.	Personal Estate.	Polls, $2.00 each.	Total.
1	$15,538,100	$1,124,700	$16,662,800	$276,578 18	$20,019 66	$13,310	$309,907 84
2	26,174,900	1,736,800	27,911,700	465,913 22	30,915 04	18,952	515,780 26
3	18,763,400	1,131,900	19,895,300	333,988 52	20,147 82	11,916	366,052 34
4	19,344,400	1,687,100	21,031,500	344,330 32	30,030 38	10,324	384,684 70
5	532,781,300	123,486,100	656,267,400	9,483,507 14	2,198,052 58	42,236	11,723,795 72
6	32,976,800	2,478,200	35,455,000	586,987 04	44,111 96	22,514	653,613 00
7	91,955,200	10,666,700	102,621,900	1,636,802 56	189,867 26	22,590	1,849,259 82
8	150,780,200	106,266,000	257,046,200	2,683,887 56	1,891,534 80	19,282	4,594,704 36
9	50,555,000	9,186,700	59,741,700	899,879 00	163,523 26	19,712	1,083,114 26
10	11,921,400	1,109,200	13,030,600	212,200 92	19,743 76	15,076	247,020 68
11	17,227,400	1,294,100	18,521,500	306,647 72	23,034 98	15,102	344,784 70
12	20,821,800	1,883,200	22,705,000	370,628 04	33,520 96	16,280	420,429 00
13	23,647,300	1,947,900	25,595,200	420,921 94	34,672 62	17,884	473,478 56
14	20,264,900	3,662,800	23,927,700	360,715 22	65,197 84	14,662	440,575 06
15	17,625,700	3,492,500	21,118,200	313,737 46	62,166 50	14,524	390,427 96
16	22,105,900	6,226,500	28,332,400	393,485 02	110,831 70	15,104	519,420 72
17	17,719,200	2,218,500	19,937,700	315,401 76	39,489 30	14,798	369,689 06
18	16,166,600	1,183,500	17,350,100	287,765 48	21,066 30	14,798	323,629 78
19	20,648,700	4,519,400	25,168,100	367,546 86	80,445 32	13,290	461,282 18
20	20,433,200	3,270,700	23,703,900	363,710 96	58,218 46	13,194	435,123 42
21	20,224,100	1,915,200	22,139,300	359,988 98	34,090 56	15,036	409,115 54
22	23,925,300	10,016,200	33,941,500	425,870 34	178,288 36	14,102	618,260 70
23	21,080,000	2,339,800	23,419,800	375,224 00	41,648 44	13,290	430,162 44
24	18,779,900	3,138,200	21,918,100	334,282 22	55,859 96	13,934	404,076 18
25	32,017,800	5,447,600	37,465,400	569,916 84	96,967 28	10,916	677,800 12
26	16,299,800	1,793,400	18,093,200	290,136 44	31,922 52	10,528	332,586 96
	$1,279,778,300	$313,222,900	$1,593,001,200	$22,780,053 74	$5,575,367 62	$423,354	$28,778,775 36
Bank Stock, All Wards,	.....	15,706,779	15,706,779	.....	279,580 65	.....	279,580 65
Totals	$1,279,778,300	$328,929,679	$1,608,707,979	$22,780,053 74	$5,854,948 27	$423,354	$29,058,356 01

NOTE.— The supplementary assessments of omitted estates increased the totals (for all wards) under Assessed Valuation as follows: Real Estate, $115,400, and Personal Estate, $8,314,300, making the grand total of Assessed Valuation, **$1,617,137,679,** and under Taxes as follows: Polls, $8,080; Real Estate, $2,054, and Personal Estate, $147,995, making the grand total of Taxes **$29,216,484.67.**

The total Assessed Valuation in 1916 exceeds that of 1915 by $43,973,179.

Assessed Valuation and Taxes, 1916.—Percentages.

New Wards	Per Cent. of Each Ward to Whole City.						
	Assessed Valuation.			Taxes.			
	Real Estate.	Personal Estate.	Total.	Real Estate.	Personal Estate.	Polls.	Total.
1	1.21	0.36	1.05	1.21	0.36	3.14	1.08
2	2.05	0.56	1.75	2.05	0.56	4.48	1.79
3	1.47	0.36	1.25	1.47	0.36	2.81	1.27
4	1.51	0.54	1.32	1.51	0.54	2.44	1.34
5	41.63	39.42	41.20	41.63	39.42	9.98	40.74
6	2.58	0.79	2.22	2.58	0.79	5.32	2.27
7	7.18	3.41	6.44	7.18	3.41	5.34	6.43
8	11.78	33.93	16.13	11.78	33.93	4.55	15.97
9	3.95	2.93	3.75	3.95	2.93	4.65	3.76
10	0.93	0.35	0.82	0.93	0.35	3.56	0.86
11	1.35	0.41	1.16	1.35	0.41	3.57	1.20
12	1.63	0.60	1.42	1.63	0.60	3.84	1.46
13	1.85	0.62	1.61	1.85	0.62	4.22	1.65
14	1.58	1.17	1.50	1.58	1.17	3.46	1.53
15	1.38	1.12	1.33	1.38	1.12	3.43	1.36
16	1.73	1.99	1.78	1.73	1.99	3.57	1.80
17	1.38	0.71	1.25	1.38	0.71	3.50	1.28
18	1.26	0.38	1.09	1.26	0.38	3.50	1.12
19	1.61	1.44	1.58	1.61	1.44	3.14	1.60
20	1.60	1.04	1.49	1.60	1.04	3.12	1.51
21	1.58	0.61	1.39	1.58	0.61	3.55	1.42
22	1.87	3.20	2.13	1.87	3.20	3.33	2.15
23	1.65	0.75	1.47	1.65	0.75	3.14	1.49
24	1.47	1.00	1.38	1.47	1.00	3.29	1.40
25	2.50	1.74	2.35	2.50	1.74	2.58	2.36
26	1.27	0.57	1.14	1.27	0.57	2.49	1.16
The City	100.00	100.00	100.00	100.00	100.00	100.00	100.00

Note.— Three wards (viz.: Wards 5, 7 and 8) contain 63.77 per cent. of all the taxed realty and personalty in the 26 wards of the City.

Assessed Valuation and Taxes, 1888-1916.

[From Annual Reports of the Assessing Department.]

Year.	Assessed Valuation.			Poll Tax Assessed.	Tax Rate per $1,000.				Portion of City Tax for School Expenditure.	Year.
	Real Estate.	* Personal Estate.	Total.		State.	County.	City.	Total.		
1888, May 1	$563,013,275	$201,439,273	$764,452,548	$241,225 00	$0 97	$0 74	$11 69	$13 40	$2 38	1888
1889, May 1	593,799,975	201,633,769	795,433,744	246,709 50	0 83	0 80	11 27	12 90	2 47	1889
1890, May 1	619,990,275	202,051,525	822,041,800	254,536 50	0 69	0 85	11 76	13 30	2 45	1890
1891, May 1	650,238,375	204,831,040	885,069,415	265,823 50	0 53	0 57	11 50	12 60	1 80	1891
1892, May 1	680,279,875	213,695,829	893,975,704	273,117 50	0 63	0 77	11 50	12 90	2 32	1892
1893, May 1	707,762,275	216,331,476	924,093,751	279,406 00	0 92	0 75	11 13	12 80	2 24	1893
1894, May 1	723,743,850	204,365,192	928,109,042	279,578 00	0 75	0 81	11 24	12 80	2 27	1894
1895, May 1	744,751,050	206,616,878	951,367,928	284,920 00	0 55	0 85	11 40	12 80	2 32	1895
1896, May 1	770,261,700	211,008,214	981,269,914	296,954 00	0 58	0 84	11 48	12 90	2 30	1896
1897, May 1	803,860,550	208,721,659	1,012,582,209	309,308 00	0 73	1 00	11 27	13 00	2 37	1897
1898, May 1	830,233,900	205,865,518	1,036,099,418	315,180 00	0 54	1 06	12 00	13 60	2 67	1898
1899, May 1	866,809,700	222,926,552	1,089,736,252	322,802 00	0 55	0 95	11 60	13 10	2 65	1899
1900, May 1	902,490,700	226,685,132	1,129,175,832	332,708 00	0 61	0 95	13 14	14 70	2 71	1900
1901, May 1	925,037,500	227,468,334	1,152,505,834	343,300 00	0 70	0 90	13 30	14 90	2 77	1901
1902, May 1	957,496,900	233,777,716	1,191,274,616	343,032 00	1 07	0 89	12 84	14 80	2 98	1902
1903, May 1	985,560,300	234,897,023	1,220,457,323	357,810 00	1 21	0 86	12 73	14 80	2 97	1903
1904, May 1	1,006,122,900	230,830,662	1,236,953,562	362,874 00	1 27	0 90	13 03	15 20	2 94	1904
1905, May 1	1,021,431,200	238,314,481	1,259,745,681	366,718 00	1 87	0 93	13 20	16 00	2 96	1905
1906, May 1	1,044,892,700	244,813,187	1,289,705,887	366,928 00	1 79	0 91	13 20	15 90	2 96	1906
1907, May 1	1,070,864,700	242,606,856	1,313,471,556	369,966 00	1 80	0 90	13 20	15 90	2 96	1907
1908, May 1	1,082,405,300	245,257,037	1,327,662,337	375,132 00	2 22	0 94	13 34	16 50	3 08	1908
1909, May 1	1,092,602,000	255,346,227	1,347,948,227	379,078 00	2 40	1 10	13 00	16 50	3 19	1909
1910, April 1	1,118,989,100	274,771,323	1,393,760,423	391,264 00	2 40	1 10	12 90	16 40	3 64	1910
1911, April 1	1,146,663,400	281,686,114	1,428,349,514	391,066 00	2 13	1 15	13 12	16 40	3 64	1911
1912, April 1	1,186,432,200	295,347,517	1,481,779,717	404,232 00	2 34	1 12	12 94	16 40	3 73	1912
1913, April 1	1,215,882,600	305,091,926	1,520,974,526	411,400 00	2 65	1 11	13 44	17 20	3 88	1913
1914, April 1	1,237,448,500	303,902,909	1,541,351,409	413,630 00	2 78	1 15	13 57	17 50	4 01	1914
1915, April 1	1,261,954,300	304,443,000	1,566,397,300	419,866 00	2 96	1 19	13 85	18 00	4 07	1915
1916, April 1	1,279,775,700	328,925,600	1,608,701,300	421,844 00	2 48	1 21	14 11	17 80	4 46	1916

Average Valuations for five years on which taxes at the rate of $9 per $1,000 could be levied.

1888 $711,071,286 00	1891 $790,036,144 00	1894 $876,794,390 00	1897 $951,638,949 00
1889 733,736,943 00	1892 819,313,202 00	1895 902,579,136 00	1898 974,536,062 00
1890 761,236,068 00	1893 850,076,262 00	1896 927,838,628 00	1899 1,007,017,424 00

Average Valuations for three years on which taxes at the rate of $10.50 per $1,000 could be levied.†

1905 $1,229,429,222 11	1908 $1,300,863,960 58	1911 $1,403,848,440 88	1914 $1,510,758,818 50
1906 1,252,810,110 13	1909 1,323,892,973 85	1912 1,440,255,253 33	1915 1,538,020,714 00
1907 1,277,830,274 99	1910 1,355,416,829 54	1913 1,477,087,258 47	1916 1,568,290,365 00

* Including bank stock.

† Rate $10.57 for 1915; $11.02 for 1916 and thereafter.

VALUATION OF REAL ESTATE EXEMPT FROM TAXATION, 1915.

Property of City, State, United States, Churches and Institutions.

Old Wards.	City Property.			State Property.			U. S. Property.	Church Property.	Property of Institutions.	Totals.
	Land.	Buildings.	Total.	Land.	Buildings.	Total.	Total.	Total.	Total.	
1	$983,900	$1,256,800	$2,240,700	$15,700	$247,300	$263,000	.....	$387,500	$147,200	$3,038,400
2	1,675,500	2,774,800	4,450,300	1,319,000	149,500	1,468,500	$11,161,700	374,300	590,900	18,045,700
3	295,300	724,600	1,019,900	.....	.....	.....	13,904,600	93,100	276,400	15,294,000
4	650,000	212,500	862,500	39,400	211,000	250,400	.....	75 000	184,800	1,372,700
5	264,400	239,100	503,500	456,800	633,200	1,090,000	.....	312,300	165,400	2,071,200
6	12,114,800	6,031,100	18,145,900	8,000	.....	8,000	9,166,600	3,657,700	2,102,400	33,080,600
7	52,915,400	497,500	53,412,900	.....	.....	.....	502,100	3,527,000	2,217,000	59,659,000
8	2,536,000	1,803,600	4,339,600	3,003,800	3,119,900	6,123,700	.....	262,600	3,030,100	13,756,000
9	505,400	540,200	1,045,600	.....	.....	.....	.....	1,065,600	777,400	2,888,600
10	999,600	1,340,900	2,340,500	171,500	170,000	341,500	.....	2,996,500	5,611,900	11,290,400
11	12,750,600	2,577,900	15,328,500	986,100	178,900	1,165,000	.....	5,876,400	4,600,100	26,970,000
12	2,269,300	3,216,800	5,486,100	70,000	200,000	270,000	.....	1,036,600	2,360,300	9,153,000
13	206,600	612,200	818,800	5,120,700	2,787,000	7,907,700	.....	270,600	87,000	9,084,100
14	675,800	1,108,600	1,784,400	1,407,800	.....	1,407,800	.....	461,600	211,500	3,865,300
15	485,800	689,600	1,175,400	.....	.....	.....	.....	194,600	417,600	1,787,600
16	633,800	705,800	1,339,600	.....	.....	.....	.....	400,400	178,100	1,918,100
17	560,500	1,102,500	1,663,000	.....	.....	.....	.....	252,200	361,900	2,277,100
18	509,200	719,900	1,229,100	.....	.....	.....	.....	439,800	388,600	2,057,500
19	916,600	1,842,000	2,758,600	105,100	1,050,000	1,155,100	.....	520,800	11,653,000	16,087,500
20	984,900	2,186,700	3,171,600	31,500	4,500	36,000	.....	712,200	745,200	4,665,000
21	359,700	819,100	1,178,800	.....	.....	.....	.....	842,700	197,900	2,119,400
22	367,400	945,100	1,312,500	.....	.....	.....	.....	573,700	1,523,800	3,410,000
23	2,630,400	1,323,900	3,954,300	802,200	1,073,100	1,875,300	.....	594,200	1,449,300	7,873,100
24	1,189,900	1,903,900	3,093,800	119,100	34,200	153,300	.....	744,100	572,200	4,563,400
25	963,700	879,500	1,843,200	1,329,000	1,169,400	2,498,400	.....	611,400	2,031,200	6,984,200
26	194,900	400,700	595,600	170,400	56,500	226,900	.....	386,900	128,000	1,337,400
Totals	$98,639,400	$36,455,300	$135,094,700	$15,156,100	$11,084,500	$26,240,600	$34,735,000	$26,669,800	$42,009,200	$264,749,300

NOTE.— The aggregate valuation of all the real estate in Boston exempt from taxation, viz., $264,749,300, is equal to 20.7 per cent of all the taxable real estate valuation in the City. The above figures for 1915 are the latest that have been compiled by the Assessing Department.

APPROPRIATIONS FROM TAXES AND GENERAL REVENUE, 1912-17.

Appropriation For:	1912. Year Ending Jan. 31, 1913.	1913. Year Ending Jan. 31, 1914.	1914. Year Ending Jan. 31, 1915.	1915. Year Ending Jan. 31, 1916.	1916. Year Ending Jan. 31, 1917.	1917. Year Ending Jan. 31, 1918.	1917. Per Cent. of Total Budget.	Increase or *Decrease in 5 Years.
City of Boston.								
Art Department	$800	$1,250	$1,000	$1,250	$840	$670	0.002	*$130
Assessing Department	181,000	184,900	175,000	187,927	214,825	197,037	0.632	16,037
Auditing Department	46,900	46,900	45,000	46,000	52,524	50,205	0.161	3,305
Bath Department†	205,000	.....	.....	.....	.....	.....	.....	*205,000
Building Department	130,200	147,000	144,000	147,045	153,968	165,468	0.530	35,268
Cemetery Department	80,000	97,500	87,500	88,500	87,268	96,974	0.311	16,974
Children's Institutions Department	211,925	211,800	189,500	157,085	177,171	185,860	0.596	*26,065
City Clerk Department	45,000	45,000	43,000	44,000	44,275	42,348	0.136	*2,652
City Council	51,000	51,000	41,500	47,000	42,478	40,075	0.128	*10,925
City Debt, Sinking Funds	1,266,508	1,257,379	1,208,529	1,175,880	1,078,116	1,027,838	3.295	*238,670
Serial Debt, etc	397,013	575,271	489,258	806,944	750,487	659,977	2.116	262,964
Interest	3,413,000	3,307,000	3,464,000	3,556,395	3,485,920	3,454,665	11.075	41,665
City Planning Board	.....	.....	.....	5,000	5,000	5,481	0.018	5,481
Collecting Department	135,000	140,000	140,000	115,500	112,645	115,964	0.372	*19,036
Consumptives' Hospital Department	200,000	200,000	200,000	214,188	228,034	267,701	0.858	67,701
Election Department	160,800	145,000	148,500	146,000	150,672	170,246	0.546	9,446
Finance Commission	35,000	35,000	30,000	35,000	30,000	30,000	0.096	*5,000
Fire Department	1,722,000	1,920,000	2,000,000	2,024,469	2,051,832	2,195,975	7.040	473,975
Health Department	315,000	355,000	300,000	300,000	329,850	337,464	1.082	22,464
Hospital Department	584,000	597,000	625,000	717,080	788,407	844,836	2.708	260,836
Infirmary Department	198,900	196,500	205,200	212,005	218,614	257,900	0.827	59,000
Institutions Registration Department	22,000	22,500	22,000	22,300	21,891	21,770	0.070	*230
Law Department	49,000	51,000	50,000	54,500	53,936	55,693	0.179	6,693
Library Department	367,165	380,000	400,000	407,688	409,080	424,476	1.361	57,311
Licensing Board	38,000	38,000	37,000	37,350	39,623	38,181	0.122	181
Market Department	12,900	13,500	13,000	13,500	13,006	12,620	0.040	*280
Mayor	86,500	57,500	56,000	45,000	50,000	49,000	0.157	*37,500
Music Department†	18,000	.....	.....	.....	.....	.....	.....	*18,000
Overseeing of the Poor Department	160,400	180,000	400,000	462,010	580,479	643,484	2.063	483,084
Park Department†	433,000	.....	.....	.....	.....	.....	.....	*433,000
Park and Recreation Department†	.....	925,000	615,000	657,155	748,206	1,002,790	3.214	1,002,790
Police Department	2,319,000	2,500,307	2,620,000	2,651,827	2,715,579	2,821,071	9.044	502,071
Printing Department (City Documents)	36,000	36,000	25,000	30,000	30,000	37,000	0.119	1,000
Public Buildings Department	240,000	255,000	265,000	285,395	246,274	254,063	0.814	14,063
Public Celebrations, Conventions, etc	45,000	50,000	50,000	40,500	40,000	100,000	0.321	55,000

Public Grounds Department†	162,000	.....	.....	.....	.....	.....	.....	* 162,000
Public Works Department	4,448,700	4,727,000	4,750,000	4,420,046	4,410,467	4,696,230	15.056	247,530
Registry Department	40,000	38,000	36,000	37,500	36,027	35,939	0.115	* 4,061
Reserve Fund	416,935	337,000	421,410	170,150	193,977	331,625	1.063	* 85,310
School Committee	4,736,077	5,029,911	5,426,874	5,600,025	5,707,895	5.934,070	20.588	1,197,993
Schoolhouse Department	399,000	536,089	473,126	500,190	481,105	487,930		88,930
Sinking-Funds Department	2,350	2,300	2,200	2,300	2,300	2,200	0.007	* 150
Soldiers' Relief Department	210,000	200,000	205,000	224,000	229,185	209,029	0.670	* 971
Statistics Department	10,500	10,500	7,500	10,000	7,395	7,385	0.024	* 3,115
Steamer "Monitor"	30,900	31,000	30,000	23,391	35,185	35,541	0.114	4,641
Street Laying-Out Department	131,000	131,000	125,000	126,255	129,379	130,088	0.417	* 912
Supply Department	13,000	13,000	13,000	15,000	19,975	19,555	0.063	6,555
Treasury Department	48,600	50,150	50,000	52,800	52,021	50,746	0.163	2,146
Weights and Measures Department	27,000	26,700	25,000	27,327	26,256	24,773	0.079	* 2,227
Wire Department	67,000	72,000	70,000	68,500	69,446	72,512	0.232	5,512
Special Appropriations from Tax Levy ‡	706,565	307,701	295,417	613,851	1,448,235	1,609,438	5.160	902,873
Totals, City	$24,655,638	$25,534,658	$26,020,514	$26,625,828	$27,799,848	$29,253,893	93.784	$4,598,255
County of Suffolk.								
County Debt, Sinking Fund, etc.	$76,521	$75,533	$74,576	$75,840	$75,840	$80,522	0.258	$4,001
Interest	139,527	138,293	137,060	135,827	134,593	135,085	0.433	* 4,442
General Expenses	1,172,390	1,184,410	1,237,891	1,300,908	1,371,940	1,468,486	4.694	296,096
Penal Institutions Department	232,514	252,000	255,000	263,032	281,769	255,700	0.820	23,186
Special Appropriations from Tax Levy	3,000	1,500	2,000	1,000	8,500	3,488	0.011	488
Totals, County	$1,623,952	$1,651,736	$1,706,527	$1,776,607	$1,872,642	$1,943,281	6.216	$319,329
Totals, City and County	$26,279,590	$27,186,394	$27,727,041	$28,402,435	$29,672,490	$31,197,174	100.000	$4,917,584
State Tax and Assessments.								
State Tax	$2,160,750	$2,632,000	$2,878,750	$3,207,750	$2,548,240	$3,502,950	.....	$1,342,200
Abolishment of Grade Crossings	135,715	112,896	91,531	90,457	49,914	26,134	.....	* 109,581
Charles River Basin Assessment	174,621	201,344	204,103	194,629	202,982	219,920	.....	45,299
Metropolitan Park Assessments	605,418	662,814	682,034	695,974	697,987	769,109	.....	163,691
Metropolitan Sewer Assessments	300,476	307,449	304,372	310,364	298,329	322,177	.....	21,701
Fire Prevention Assessment	.....	.....	.....	7,805	17,290	13,166	.....	13,166
Other State Assessments	3,873	5,808	30,165	45,261	48,803	27,807	.....	23,934
Totals, State	$3,380,853	$3,922,311	$4,190,955	$4,552,240	$3,863,545	$4,881,263	.....	$1,500,410
Grand Totals	$29,660,443	$31,108,705	$31,917,996	$32,954,675	$33,536,035	$36,078,437	.....	$6,417,994

* Decrease. † Bath, Music, Park and Public Grounds Departments merged in Park and Recreation Department in 1913.

‡ In the six years, 1912 to 1917, these Special Appropriations consisted largely of the School Committee's annual appropriation for new school buildings, viz.: $421,000 in 1912, $288,051 in 1913, $295,417 in 1914, $302,151 in 1915, $922,812 in 1916 and $940,974 in 1917.

Note.— The appropriations for 1917 were the second series to be worked out according to the new segregated budget method adopted in 1916.

Summary of Appropriations from Taxes and General Revenue, 1885-1917.

[From Annual Reports of City Auditor.]

Year.	Taxes for Interest, Sinking Funds and Serial Debt.	Taxes for County Purposes. *	Taxes under Tax Limit Law for City Purposes (incl. Schools).*	Estimated General Revenue.	Total Income for Department Expenditures.	Amount of Possible Appropriations. †	Amount of Actual Appropriations. †
1885-86.....	$2,171,569 00	.....	$5,949,099 00	$2,804,550 00	$8,753,649 00	$10,925,218 00	$10,608,100 00
1886-87.....	2,176,357 00	.....	6,030,316 00	2,588,490 00	8,618,806 00	10,795,163 00	10,553,690 00
1887-88.....	2,425,465 00	$425,000 00	6,108,867 00	2,694,800 00	9,228,667 00	11,654,132 00	11,654,094 00
1888-89.....	2,517,522 00	425,000 00	6,246,705 00	2,261,080 00	8,932,785 00	11,450,307 00	11,450,307 00
1889-90.....	2,492,510 00	425,000 00	6,399,641 00	2,408,090 00	9,232,731 00	11,725,241 00	11,725,241 00
1890-91.....	2,990,942 00	425,000 00	6,603,632 00	2,470,240 00	9,498,872 00	12,489,814 00	12,489,814 00
1891-92.....	2,887,916 00	425,000 00	6,851,124 00	2,635,390 00	9,911,514 00	12,799,430 00	12,799,430 00
1892-93.....	3,150,420 00	425,000 00	7,110,325 00	2,914,675 00	10,450,000 00	13,600,420 00	13,600,420 00
1893-94.....	2,910,219 00	425,000 00	7,373,818 00	2,756,590 00	10,555,408 00	13,465,627 00	13,465,627 00
1894-95.....	2,826,068 00	425,000 00	7,650,686 00	2,490,000 00	10,565,686 00	13,391,754 00	13,391,754 00
1895-96.....	3,098,229 00	425,000 00	7,891,149 00	2,598,665 00	10,914,814 00	14,013,043 00	14,013,043 00
1896-97.....	3,231,959 00	425,000 00	8,123,212 00	2,764,290 00	11,312,502 00	14,544,461 00	14,544,461 00
1897-98.....	3,335,658 00	425,000 00	8,350,547 00	3,218,450 00	11,993,997 00	15,329,655 00	15,329,646 00
1898-99.....	4,264,040 00	425,000 00	8,564,750 00	3,488,234 00	12,477,984 00	16,742,024 00	16,742,024 00
1899-1900....	4,202,318 88	425,000 00	8,770,823 00	3,487,819 68	12,683,642 68	16,885,961 56	16,885,961 56
1900-01.....	4,226,304 00	1,002,500 00	10,912,823 00	4,195,658 56	15,108,481 56	20,337,285 56	19,521,828 56
1901-02.....	3,997,396 00	1,017,500 00	11,305,458 85	3,732,062 29	15,037,521 14	20,052,417 14	19,928,976 24
1902-03.....	3,623,110 00	1,010,000 00	11,702,263 71	3,445,779 25	15,148,042 96	19,781,152 96	19,425,152 69
1903-04.....	3,966,294 00	1,000,645 00	12,059,555 13	3,566,982 00	15,626,537 13	20,593,476 13	20,197,063 00
1904-05.....	3,943,597 00	1,085,000 00	12,382,314 59	3,535,792 01	15,918,106 60	20,946,703 60	20,474,996 00
1905-06.....	4,193,758 00	1,130,000 00	12,669,764 80	3,436,513 46	16,106,278 26	21,430,036 26	20,947,378 26
1906-07.....	4,670,220 00	1,135,000 00	12,909,006 82	3,559,215 34	16,468,222 16	22,273,442 16	21,391,670 00
1907-08.....	4,857,916 00	1,157,000 00	13,154,506 15	4,045,569 67	17,200,075 82	23,214,991 82	22,373,868 00
1908-09.....	5,066,953 00	1,226,675 00	13,481,109 38	3,714,745 65	17,195,855 03	23,508,408 03	22,408,747 51
1909-10.....	5,035,830 00	1,245,000 00	13,724,114 77	4,083,313 09	17,807,427 86	24,088,257 86	22,987,289 50
1910-11.....	5,097,480 00	1,281,700 00	13,967,070 86	4,862,914 26	18,829,985 12	25,209,165 12	24,170,674 00
1911-12.....	5,281,936 45	1,373,411 00	14,299,647 54	6,161,954 87	20,461,602 41	27,116,949 86	25,812,423 45
1912-13.....	5,292,568 82	1,407,904 00	14,810,601 05	5,600,536 40	20,411,137 45	27,111,610 27	26,279,589 79
1913-14.....	5,353,475 69	1,437,910 00	15,194,692 93	5,200,367 61	20,395,060 54	27,186,446 23	27,186,393 69
1914-15.....	5,373,423 03	1,494,891 00	15,583,270 57	5,275,457 47	20,858,728 04	27,727,042 07	27,727,040 89
1915-16.....	5,750,885 02	1,564,941 00	15,968,720 70	5,117,987 79	21,086,708 49	28,402,534 51	28,402,435 28
1916-17.....	5,602,866 13	1,662,209 00	16,948,988 27	5,458,427 63	22,407,415 90	29,672,491 03	29,672,490 06
1917-18.....	5,426,550 64	1,727,674 00	17,282,559 82	6,760,389 22	24,042,949 04	31,197,173 68	31,197,173 68

* From the fiscal year 1885-86 to the fiscal year 1899-1900, inclusive, the City could make annually appropriations, to be met by the general revenue of the City and by taxes, to the amount of the interest and sinking-fund requirements, to the amount of the County expenses up to $425,000 and to the further amount of $9 on each $1,000 of the average of the assessed valuations for the preceding five years, the valuation for each year being decreased by all abatements allowed to, and including, December 31, of the year preceding.

During the fiscal year 1900-01, the Legislature passed an act (Stat. 1900, Chap. 399) repealing the laws of 1885 amd 1887 (Stat. 1885, Chap. 178, and Stat. 1887, Chap. 281), and authorizing the City Council to make appropriations annually to the amount of the interest and sinking-fund requirements, to the total amount of County expenses, and to the further amount of $10.50 on each $1,000 of the average of the assessors' valuations for the preceding three years, reduced by all abatements allowed to December 31 of the year preceding. The law went into effect in June, 1900. By Chapter 521, Acts of 1910, the limit of $10.50 on each $1,000 was raised to $10.55, by Chapter 184, Special Acts of 1915 to $10.57 and by Chapter 267, Special Acts of 1916 to $11.02.

† Does not include State tax and assessments, nor Metropolitan assessments, which are met by "Taxes and General Revenue."

ANNUAL EXPENDITURES.

The following table shows the City and County expenditures, by fiscal years for all purposes except debt redemption and payments of temporary loans:

YEAR.	Interest on Debt and Temporary Loans.	State Tax.	Other City Expenditures.	TOTAL ACTUAL EXPENDITURES.		
				City.	County.	City and County.
1874–75. .	$2,671,496 12	$802,120 00	$11,542,694 17	$15,016,310 29	$372,321 99	$15,388,632 28
1875–76. .	2,607,933 20	802,120 00	11,704,336 52	15,114,389 72	361,510 29	15,475,900 01
1876–77. .	2,572,057 28	742,932 00	10,805,276 07	14,120,265 35	345,976 34	14,466,241 69
1877–78. .	2,461,600 59	619,110 00	10,434,694 47	13,515,405 06	328,646 92	13,844,051 98
1878–79. .	2,352,160 26	412,740 00	9,413,015 15	12,177,915 41	327,833 50	12,505,748 91
1879–80. .	2,377,050 59	206,370 00	9,320,836 79	11,904,257 38	296,140 82	12,200,398 20
1880–81. .	2,220,171 43	619,110 00	10,252,967 39	13,092,248 82	305,871 68	13,398,120 50
1881–82. .	2,188,564 72	619,110 00	10,422,476 44	13,230,151 16	338,261 12	13,568,412 28
1882–83. .	2,184,580 49	825,480 00	11,879,562 33	14,889,622 82	362,908 06	15,252,530 88
1883–84. .	2,227,045 73	578,055 00	12,852,436 08	15,657,536 81	368,352 40	16,025,889 21
1884–85. .	2,238,518 17	770,740 00	12,456,798 17	15,466,056 34	393,785 77	15,859,842 11
1885–86. .	2,242,102 19	578,055 00	11,480,449 18	14,300,606 37	852,613 93	15,153,220 30
1886–87. .	2,237,479 04	555,870 00	11,542,638 27	14,335,987 31	999,056 20	15,335,043 51
1887–88. .	2,315,833 49	833,805 00	12,920,866 74	16,070,505 23	1,086,026 43	17,156,531 66
1888–89. .	2,324,476 50	833,805 00	12,974,131 56	16,132,413 06	1,334,640 21	17,467,053 27
1889–90. .	2,353,785 54	738,020 00	13,508,467 28	16,600,272 82	1,265,160 36	17,865,433 18
1890–91. .	2,447,882 87	645,767 50	14,585,464 60	17,679,114 97	1,133,121 18	18,812,236 15
1891–92 (9 months)	1,785,671 04	553,515 00	13,855,842 03	16,195,028 07	777,496 32	16,972,524 39
1892–93. .	2,522,587 58	640,062 50	16,954,626 31	20,117,276 39	1,183,388 65	21,300,665 04
1893–94. .	2,476,430 95	914,375 00	17,287,020 68	20,677,826 62	1,019,172 73	21,696,999 35
1894–95. .	2,341,623 81	731,500 00	19,026,419 75	22,099,543 56	985,044 21	23,084,587 77
1895–96. .	2,580,208 65	538,920 00	20,474,494 46	23,593,623 11	941,184 68	24,534,807 79
1896–97. .	2,820,480 64	628,740 00	21,421,186 40	24,870,407 04	967,083 25	25,837,490 29
1897–98. .	3,107,953 19	628,740 00	24,105,749 58	27,842,442 77	1,183,478 06	29,025,920 83
1898–99. .	3,326,127 78	536,670 00	22,794,478 50	26,657,276 28	1,223,241 21	27,880,517 49
1899–1900.	3,258,486 87	536,670 00	24,246,070 07	28,041,226 94	1,284,496 76	29,325,723 70
1900–01. .	3,372,266 00	536,670 00	23,559,659 53	27,468,595 53	1,286,450 67	28,755,046 20
1901–02. .	3,131,100 88	632,240 00	25,279,578 54	29,042,919 42	1,470,276 08	30,513,195 50
1902–03. .	3,077,050 88	541,920 00	26,327,770 22	29,946,741 10	1,700,850 15	31,647,591 25
1903–04. .	3,173,911 88	903,200 00	28,071,752 70	32,148,864 58	1,501,586 44	33,650,451 02
1904–05. .	3,320,144 38	900,125 00	28,417,736 09	32,638,005 47	1,451,986 08	34,089,991 55
1905–06. .	3,504,103 13	1,440,200 00	28,270,333 05	33,214,636 18	1,377,704 33	34,592,340 51
1906–07. .	3,671,778 94	1,260,175 00	27,817,757 83	32,749,711 77	1,395,900 07	34,145,611 84
1907–08. .	3,769,830 58	1,438,800 00	27,397,912 24	32,606,542 82	1,500,090 41	34,106,633 23
1908–09. .	3,894,965 35	1,978,350 00	26,402,196 14	32,275,511 49	1,505,615 76	33,781,127 25
1909–10. .	3,965,443 80	1,618,650 00	26,600,060 27	32,184,154 07	1,603,152 00	33,787,306 07
1910–11. .	4,086,250 65	1,880,395 00	26,784,297 11	32,750,942 76	1,537,506 98	34,288,449 74
1911–12. .	4,143,157 09	1,880,395 00	27,317,977 23	33,341,529 32	1,636,168 09	34,977,697 41
1912–13. .	4,212,457 98	2,160,750 00	31,983,793 94	38,357,001 92	1,706,653 40	40,063,655 32
1913–14. .	4,378,886 96	2,632,000 00	36,656,694 61	43,667,581 57	1,733,420 82	45,401,002 39
1914–15. .	4,533,015 34	2,878,750 00	36,968,173 02	44,379,938 36	1,819,717 19	46,199,655 55
1915–16. .	4,683,376 68	3,207,750 00	36,406,584 87	44,297,711 55	1,883,079 05	46,180,790 60
1916–17. .	4,755,670 64	2,548,240 00	35,156,682 12	42,460,592 76	1,908,497 99	44,369,090 75

GROSS FUNDED DEBT, BY OBJECTS, END OF FISCAL YEARS, 1912-17.

OBJECTS.	1912. On Jan. 31.	1913. On Jan. 31.	1914. On Jan. 31.	1915. On Jan. 31.	1916. On Jan. 31.	1917. On Jan. 31.	1917. Per Cent of Total Debt.	Net Increase, 5 Years.	Net Decrease, 5 Years.
CITY DEBT.									
Bath Houses and Gymnasia	$592,000	$573,500	$589,000	$569,000	$550,000	$452,500	0.35	.....	$139,500
Bridges:									
Cambridge Bridge	1,361,900	1,358,900	1,355,900	1,352,900	1,352,900	1,352,900	1.05	.....	9,000
Charlestown Bridge	1,555,000	1,555,000	1,555,000	1,555,000	1,555,000	1,550,000	1.21	.....	5,000
Other bridges	1,643,117	1,722,117	1,885,117	1,757,817	1,636,717	1,527,717	1.19	.....	115,400
Totals, Bridges	*4,560,017*	*4,636,017*	*4,796,017*	*4,665,717*	*4,544,617*	*4,430,617*	(3.45)	.....	*129,400*
Ferries	698,000	662,000	645,000	645,000	637,000	422,000	0.33	.....	276,000
High Pressure Fire Service	150,000	140,000	365,000	639,000	733,000	702,000	0.55	$552,000	.....
Hyde Park Town Debt	285,850	261,300	236,750	212,700	189,150	165,600	0.13	.....	120,250
Miscellaneous purposes	1,611,300	1,764,800	1,589,800	1,578,900	1,551,100	1,190,300	0.93	.....	421,000
Parks and Public Grounds	15,148,300	14,804,800	13,401,300	12,829,300	12,656,800	13,151,050	10.24	.....	1,997,250
Playgrounds	1,761,611	1,785,361	1,856,111	1,821,361	2,129,611	2,242,361	1.75	480,750	.....
Totals, Parks, Etc	*16,909,911*	*16,590,161*	*15,257,411*	*14,650,661*	*14,786,411*	*15,393,411*	(11.99)	.....	*1,516,500*
Public Buildings	6,932,832	6,354,332	6,666,832	6,637,332	6,114,032	6,180,332	4.81	.....	752,500
Rapid Transit:									
Cambridge Connection	1,300,000	1,450,000	1,450,000	1,450,000	1,450,000	1,465,000	1.14	165,000	.....
Dorchester Tunnel	300,000	1,300,000	1,750,000	3,150,000	6,900,000	8,650,000	6.73	8,350,000	.....
East Boston Tunnel	3,193,000	3,243,000	3,243,000	3,258,000	3,268,000	3,268,000	2.54	75,000	.....
East Boston Tunnel Extension	200,000	400,000	1,050,000	2,050,000	2,450,000	2,450,000	1.91	2,250,000	.....
Boylston Street Subway	505,000	2,005,000	4,305,000	4,799,000	4,962,000	5,005,000	3.90	4,500,000	.....
Tremont Street Subway, etc.	4,416,000	4,416,000	4,416,000	4,416,000	4,416,000	4,416,000	3.44	.....	.....
Washington Street Tunnel	8,484,700	8,478,700	8,472,700	8,472,700	8,460,700	8,454,700	6.58	.....	30,000
Totals, Rapid Transit	*18,398,700*	*21,292,700*	*24,686,700*	*27,595,700*	*31,906,700*	*33,708,700*	(26.24)	*15,310,000*	.....
Schoolhouses and Sites	16,323,525	15,849,100	16,353,500	16,330,000	16,227,000	16,556,500	12.89	232,975	.....

Sewers:									
Charles River Basin	800,000	800,000	800,000	800,000	800,000	800,000	0.62	.....	.....
Improved Sewerage	633,650	617,650	617,650	567,650	500,000	313,000	0.24	.....	320,650
Separate Systems of Drainage	5,265,000	5,633,000	5,979,000	6,309,000	6,623,000	6,921,000	5.39	1,656,000	.....
Stony Brook	1,265,920	1,260,920	1,230,920	1,230,920	1,225,920	1,225,920	0.96	.....	40,000
Various Sewers (incl. damages)	9,933,560	10,311,560	10,874,560	11,413,560	11,406,160	11,717,660	9.12	1,784,100	.....
Totals, Sewers	*17,898,130*	*18,623,130*	*19,502,130*	*20,321,130*	*20,555,080*	*20,977,580*	(16.33)	*3,079,450*	.....
Streets:									
Blue Hill and Other Avenues	2,402,000	2,402,000	2,402,000	2,202,000	2,162,000	2,162,000	1.68	.....	240,000
Making of Highways	12,226,201	11,760,001	11,489,001	12,129,001	12,346,001	11,643,001	9.07	.....	583,200
Street Lighting Equipment	300,000	270,000	240,000	210,000	180,000	150,000	0.12	.....	150,000
Various Streets	10,183,790	10,147,490	9,424,990	10,292,590	8,904,990	8,430,390	6.56	.....	1,753,400
Totals, Streets	*25,111,991*	*24,579,491*	*23,555,991*	*24,833,591*	*23,592,991*	*22,385,391*	(17.43)	.....	*2,726,600*
TOTALS, CITY DEBT	$109,472,256	$111,326,531	$114,244,131	$118,678,731	$121,387,081	$122,564,931	95.43	$13,092,675	
COUNTY DEBT.									
Suffolk County Court House	3,874,333	3,836,667	3,799,000	3,761,333	3,723,667	3,727,500	2.90	.....	146,833
WATER DEBT.									
Additional Supply of Water	1,450,500	1,102,350	928,350	908,350	876,350	861,350	0.67	.....	589,150
Extension of Mains, etc	1,205,000	1,128,400	856,400	820,400	820,400	767,400	0.60	.....	437,600
Meters and Inspection	250,000	250,000	—	—	—	—	—	.....	250,000
High Service	249,000	177,700	177,700	177,700	148,200	134,700	0.10	.....	114,300
Protection of Water Supply	90,000	90,000	90,000	50,000	50,000	—	—	.....	90,000
Hyde Park Water Debt	468,000	451,000	434,000	417,000	400,000	384,000	0.30	.....	84,000
TOTALS, WATER DEBT	$3,712,500	$3,199,450	$2,486,450	$2,373,450	$2,294,950	$2,147,450	1.67	.....	$1,565,050
GRAND TOTALS, ALL DEBTS,	$117,059,089	$118,362,648	$120,529,581	$124,813,514	$127,405,698	$128,439,881	100.00	$11,380,792	.....

NOTE.— The total of debt contracted by the City in the five fiscal years 1912–13 to 1916–17, inclusive, was $33,126,650. The total of debt paid in the same period was $21,745,858, leaving net increase for the five years, $11,380,792 as itemized above. Of the total Gross Debt in 1917, the amount Outside of Debt Limit is $77,489,950; Inside of Debt Limit $50,949,931. Of the total "City Debt" in 1917, $20,548,600 is Serial Debt and $102,016,331 is Sinking Fund Debt. The Debt Limit in any one fiscal year amounts to 2½ per cent of the average assessed valuation for the three years next preceding, less abatements. Deducting the sinking funds applying to the Gross Debt Inside Debt Limit leaves the Net Debt Inside Debt Limit on Jan. 31, 1917, $36,596,001.63 or $2,111,257.49 below said limit.

City Debt, 1878-1916.

Financial Year.	Payments from Tax Levy.		Movement of the City Debt (including Rapid Transit Debt).					
	Payments to Sinking Funds.	Payments for Interest. †	Debt Contracted.	Debt Paid.	Net Increase, or Decrease.*	Gross Debt, end of Year.	Sinking Funds, end of Year.	Gross Debt, less Sinking Funds.
May 1 to April 30, 1878-79...	$664,903 00	$1,666,754 56	$1,751,000 00	$1,981,206 24	*$230,206 24	$29,453,542 25	$13,397,807 36	$16,055,734 98
1879-80...	495,704 00	1,670,147 66	2,853,000 00	3,126,690 87	*273,690 87	29,179,851 38	11,696,278 61	17,483,572 77
1880-81...	593,655 00	1,535,549 91	59,000 00	1,073,793 18	*1,014,793 18	28,165,058 20	12,155,649 92	16,009,408 28
1881-82...	403,681 95	1,527,144 96	309,000 00	1,069,020 14	*760,020 14	27,405,038 06	12,882,666 00	14,522,372 06
1882-83...	720,159 00	1,492,377 19	2,322,000 00	1,427,953 92	894,046 08	28,299,084 14	13,042,321 85	15,256,762 29
1883-84...	768,278 00	1,533,972 32	3,157,000 00	1,900,689 05	1,256,310 95	29,555,395 09	13,399,825 49	16,155,569 60
1884-85...	789,498 00	1,520,900 10	277,000 00	754,689 05	*477,689 05	29,077,706 04	14,471,706 74	14,605,999 30
1885-86...	643,968 00	1,511,413 41	902,000 00	1,391,857 98	*489,857 98	28,587,848 06	14,502,690 32	14,085,157 74
1886-87...	625,005 00	1,498,729 78	3,123,000 00	725,159 32	2,397,840 68	30,985,688 74	15,395,638 40	15,590,050 34
1887-88...	749,107 00	1,543,835 53	1,605,000 00	793,159 27	811,840 73	31,797,529 47	16,246,985 67	15,550,543 80
1888-89...	794,711 00	1,536,359 18	1,718,500 00	1,838,828 20	*120,328 20	31,677,201 27	16,226,382 91	15,450,818 36
1889-90...	852,489 00	1,551,557 71	4,162,000 00	1,690,380 03	2,471,619 97	34,148,821 24	16,248,893 61	17,899,927 63
1890-91...	1,188,005 00	1,624,218 20	2,390,500 00	864,115 16	1,526,384 84	35,675,206 08	17,386,935 45	18,288,270 63
May 1 to Jan. 31, 1891-92 ‡..	1,417,467 00	1,296,689 51	1,334,000 00	1,122,982 71	211,017 29	35,886,223 37	18,324,176 70	17,562,046 67
Feb. 1 to Jan. 31, 1892-93...	1,236,248 00	1,689,571 05	3,018,000 00	2,771,849 31	246,150 69	36,132,374 06	17,695,549 70	18,436,824 36
1893-94...	1,176,842 00	1,608,264 05	5,161,825 00	7,691,937 68	*2,530,112 68	33,602,261 38	12,329,590 80	21,272,670 58
1894-95...	1,178,672 00	1,460,106 71	5,909,300 00	1,616,870 43	4,292,429 57	37,894,690 95	12,858,595 93	25,036,095 02
1895-96...	1,254,704 00	1,604,823 14	6,228,850 00	383,040 29	5,845,809 71	43,740,500 66	14,867,492 58	28,873,008 08
1896-97...	1,290,322 00	1,732,260 47	8,274,800 00	2,021,974 07	6,252,825 93	49,993,326 59	15,242,436 62	34,750,889 97
1897-98...	1,296,629 00	1,952,518 20	8,477,600 00	420,289 81	8,057,310 19	58,050,636 78	17,241,999 72	40,808,637 06
1898-99...	1,844,230 00	2,156,927 54	6,277,630 00	2,101,720 04	4,175,909 96	62,226,546 74	17,537,889 79	44,688,656 95
1899-1900.	1,895,735 00	2,081,256 26	8,313,800 00	4,382,641 74	3,931,158 26	66,157,705 00	17,278,123 68	48,879,581 32
1900-01...	1,826,593 00	2,138,488 39	3,163,550 00	3,168,400 00	*4,850 00	66,152,855 00	17,023,564 03	49,129,290 97

* Decrease. ‡ Period of 9 months instead of full year.

† Includes interest paid on Temporary Loans, but excludes all interest on loans for "Making of Highways" and "Blue Hill and Other Avenues" prior to the fiscal year 1906-07, also "Rapid Transit Loans," paid from other sources than the tax levy. See note on next page.

CITY DEBT.—*Concluded.*

Financial Year.	Payments from Tax Levy.			Movement of the City Debt (including Rapid Transit Debt).					
	Payments to Sinking Funds.	Payments of Serial Debt.	Payments for Interest.	Debt Contracted.	Debt Paid.	Net Increase, or Decrease.*	Gross Debt, end of Year.	Sinking Funds, end of Year.	Gross Debt, less Sinking Funds.
1–02.....	$1,718,152 00	.....	$2,127,638 62	$5,971,200 00	$7,020,000 00	*$1,048,800 00	$65,104,055 00	$19,403,422 21	$45,700,632 79
1902–03.....	1,315,987 00	.....	2,094,419 49	9,367,651 00	2,567,800 00	6,799,851 00	71,903,906 00	19,428,354 42	52,475,551 58
1903–04.....	1,387,987 00	.....	2,215,517 36	6,317,200 00	1,776,000 00	4,551,200 00	76,455,106 00	20,407,561 84	56,047,544 16
1904–05.....	1,437,456 00	.....	2,340,323 02	7,189,500 00	1,197,000 00	5,992,500 00	82,447,606 00	21,895,401 62	60,552,195 38
1905–06.....	1,448,374 00	.....	2,470,626 86	7,117,000 00	474,000 00	6,643,000 00	89,090,606 00	24,763,566 37	64,327,039 63
1906–07.....	1,512,515 00	.....	3,020,658 30	5,622,500 00	1,251,000 00	4,371,500 00	93,462,106 00	26,502,758 20	66,959,347 80
1907–08.....	1,545,802 00	.....	3,138,232 73	5,249,800 00	2,552,700 00	2,697,100 00	96,159,206 00	26,821,852 19	69,337,353 81
1908–09.....	1,506,240 00	.....	3,193,661 84	4,498,700 00	36,000 00	4,462,700 00	100,621,906 00	30,017,009 77	70,604,896 23
1909–10.....	1,597,784 00	.....	3,219,375 47	3,649,600 00	842,600 00	2,807,000 00	103,428,906 00	33,432,045 97	69,996,860 03
1910–11.....	1,465,755 00	$34,750 00	3,327,086 70	4,615,500 00	178,750 00	4,436,750 00	107,865,656 00	36,588,655 47	71,277,000 53
1911–12.....	1,462,998 00	223,750 00	3,373,564 47	†3,812,350 00	2,205,750 00	1,606,600 00	109,472,256 00	37,943,731 28	71,528,524 72
1912–13.....	1,266,508 00	342,013 49	3,393,181 37	4,775,000 00	2,920,725 00	1,854,275 00	111,326,531 00	38,535,982 38	72,790,548 62
1913–14.....	1,257,379 00	575,270 70	3,383,883 20	8,225,500 00	5,307,900 00	2,917,600 00	114,244,131 00	36,876,476 09	77,367,654 91
1914–15.....	1,208,529 00	489,257 91	3,455,103 93	7,113,200 00	2,678,600 00	4,434,600 00	118,678,731 00	38,011,326 23	80,667,404 77
1915–16.....	1,175,880 00	806,943 85	3,451,766 04	7,205,200 00	4,496,850 00	2,708,350 00	121,387,081 00	38,031,459 51	83,355,621 49
1916–17.....	1,078,116 00	750,487 47	3,402,018 74	5,766,250 00	4,588,400 00	1,177,850 00	122,564,931 00	38,428,331 25	84,136,599 75

* Decrease. † Includes Hyde Park Town Debt assumed by annexation, $285,850.

NOTE.—The receipts from work undertaken under the acts authorizing loans for the "Laying-out and Construction of Highways," "Making of Highways," and for "Rapid Transit," are applied to the payment of interest on these loans respectively, and the balance, if any, paid to the Sinking Fund Commissioners. When such receipts are insufficient to meet these payments, the interest is met from receipts from sales of bonds. The amounts below stated have been paid for interest. Such payments (from extraordinary receipts) terminated with the fiscal year 1905–06, being thereafter included in the interest paid from the tax levy, with the exception of the Rapid Transit interest payments, for which see next page.

	Payments for Interest.		Payments for Interest.
1891–92.....	$1,000 00	1899–1900.....	$377,410 17
1892–93.....	2,777 40	1900–01.....	427,853 35
1893–94.....	23,381 42	1901–02.....	454,246 73
1894–95.....	47,746 06	1902–03.....	455,507 44
1895–96.....	112,108 00	1903–04.....	547,344 52
1896–97.....	209,840 19	1904–05.....	619,006 36
1897–98.....	267,796 97	1905–06.....	685,287 91
1898–99.....	327,407 72		

The foregoing interest payments are included in the Summary Table (debt of all kinds; see page 277), but omitted from the "City Debt" table, in order to show in the latter the "City Debt Requirements only," that is, the amount of interest, sinking fund and serial debt payments from the tax levy.

In the above table, the amounts shown under "Sinking Funds, end of Year" are strictly sinking funds and do not include "other means of debt redemption" such as unpaid betterment assessments, etc.

RAPID TRANSIT DEBT, 1894-1916.

FINANCIAL YEAR.	Payments to Sinking Funds.	Payments for Interest from Revenue.	Payments for Interest from Loans.	MOVEMENT OF THE RAPID TRANSIT DEBT.				
				Debt Contracted.	Debt Paid.	Gross Debt, end of Year.	Sinking Funds, end of Year.	Net Debt, end of Year.
Feb. 1 to Jan. 31, 1894-95	.....	.....	.....	$50,000 00	.....	$50,000 00	.....	$50,000 00
1895-96	$142,136 50	.....	$22,000 00	1,250,000 00	.....	1,300,000 00	$144,219 06	1,155,780 94
1896-97	51,834 25	.....	58,702 87	2,000,000 00	.....	3,300,000 00	210,173 86	3,089,826 14
1897-98	45,214 49	$25,597 93	104,051 39	1,200,000 00	.....	4,500,000 00	263,654 07	4,236,345 93
1898-99	11,076 02	132,657 32	31,296 90	200,000 00	.....	4,700,000 00	283,913 03	4,416,086 97
1899-1900	81,199 89	125,320 00	46,512 50	.....	.....	4,700,000 00	324,311 98	4,375,688 02
1900-01	82,464 65	151,228 95	19,274 19	50,000 00	.....	4,750,000 00	454,582 49	4,295,417 51
1901-02	45,821 89	167,681 69	3,818 31	301,000 00	.....	5,051,000 00	478,617 15	4,572,382 85
1902-03	70,711 70	181,724 88	8,425 61	950,000 00	.....	6,001,000 00	564,402 74	5,436,597 26
1903-04	49,147 05	169,805 00	61,313 77	1,350,000 00	.....	7,351,000 00	635,434 68	6,715,565 32
1904-05	62,910 25	205,305 00	72,381 87	1,083,000 00	.....	8,434,000 00	724,742 26	7,709,257 74
1905-06	137,272 13	257,422 09	74,096 74	2,056,700 00	.....	10,490,700 00	948,314 19	9,542,385 81
1906-07	102,815 95	266,597 50	126,758 29	1,500,000 00	.....	11,990,700 00	1,118,722 66	10,871,977 34
1907-08	115,738 17	268,978 46	184,401 73	1,580,000 00	.....	13,570,700 00	1,287,129 39	12,283,570 61
1908-09	115,786 85	269,275 00	257,018 34	2,000,000 00	.....	15,570,700 00	1,636,148 65	13,934,551 35
1909-10	125,816 90	577,867 44	6,237 50	890,000 00	.....	16,460,700 00	1,892,357 48	14,568,342 52
1910-11	119,363 55	589,128 78	31,575 00	1,000,000 00	$6,000 00	17,454,700 00	2,194,477 42	15,260,222 58
1911-12	130,949 14	588,808 78	53,503 47	950,000 00	6,000 00	18,398,700 00	2,466,808 18	15,931,891 82
1912-13	169,484 61	622,042 55	57,607 39	2,900,000 00	6,000 00	21,292,700 00	2,762,344 61	18,530,355 39
1913-14	224,824 04	646,590 28	229,740 00	3,400,000 00	6,000 00	24,686,700 00	3,119,257 24	21,567,442 76
1914-15	228,024 50	665,414 03	317,882 36	2,915,000 00	6,000 00	27,595,700 00	3,458,982 28	24,136,717 72
1915-16	190,211 26	843,631 42	296,720 00	4,317,000 00	6,000 00	31,906,700 00	3,778,986 17	28,127,713 83
1916-17	180,030 08	925,649 96	340,135 35	1,808,000 00	6,000 00	33,708,700 00	4,539,466 23	29,169,233 77

NOTE.— The Rapid Transit Debt, included in "Movement of the City Debt" as shown on pp. 268 and 269, is here separately summarized by years. This debt (principal and interest all payable from Rapid Transit revenue) is outside the debt limit, as provided by Chapter 548, Acts of 1894, and is mostly payable 40 years from date of issue. In the case of one loan of $240,000 issued as a serial loan, January 1, 1910, annual payments of $6,000 are due.

COUNTY DEBT, 1885–1916.

Payments.	Payments from Tax Levy.			Movement of the County Debt.					
	Payments to Sinking Funds.	Payments of Serial Debt.	Payments for Interest.	Debt Contracted.	Debt Paid.	Net Increase, or Decrease.*	Gross Debt, end of Year.	Sinking Funds, end of Year.	Net Debt, end of Year.
May 1 to Apr. 30, 1885–86	.....	.....	.....	$885,000 00	.....	$885,000 00	$885,000 00	.....	$885,000 00
1886–87	.....	$17,000 00	$25,245 00	.....	$52,000 00	* 52,000 00	833,000 00	.....	833,000 00
1887–88	.....	17,000 00	47,863 75	800,000 00	17,000 00	783,000 00	1,616,000 00	.....	1,616,000 00
1888–89	$14,219 00	17,000 00	67,003 50	864,000 00	17,000 00	847,000 00	2,463,000 00	$14,359 72	2,448,640 28
1889–90	29,783 00	17,000 00	90,718 04	800,000 00	17,000 00	783,000 00	3,246,000 00	48,578 99	3,197,421 01
1890–91	42,629 00	17,000 00	113,648 23	.....	17,000 00	* 17,000 00	3,229,000 00	92,832 48	3,136,167 52
May 1 to Jan. 31, 1891–92 †	41,694 00	17,000 00	58,710 00	.....	17,000 00	* 17,000 00	3,212,000 00	137,805 83	3,074,194 17
Feb. 1 to Jan. 31, 1892–93	41,144 00	17,000 00	114,704 57	381,000 00	17,000 00	364,000 00	3,576,000 00	183,819 98	3,392,180 02
1893–94	45,377 00	17,000 00	128,086 33	100,000 00	17,000 00	83,000 00	3,659,000 00	237,991 47	3,421,008 53
1894–95	49,676 00	17,000 00	131,161 87	40,000 00	17,000 00	23,000 00	3,682,000 00	296,784 24	3,385,215 76
1895–96	49,715 00	17,000 00	131,810 00	.....	17,000 00	* 17,000 00	3,665,000 00	357,107 96	3,307,892 04
1896–97	49,579 00	17,000 00	131,300 00	.....	17,000 00	* 17,000 00	3,648,000 00	419,762 52	3,228,237 48
1897–98	48,046 00	17,000 00	130,790 00	.....	17,000 00	* 17,000 00	3,631,000 00	483,610 24	3,147,389 76
1898–99	49,287 00	17,000 00	130,180 00	.....	40,000 00	* 40,000 00	3,591,000 00	486,788 98	3,104,211 02
1899–1900	43,439 00	17,000 00	127,310 00	.....	58,000 00	* 58,000 00	3,533,000 00	548,746 35	2,984,253 65
1900–01	42,944 00	17,000 00	126,700 00	.....	17,000 00	* 17,000 00	3,516,000 00	612,324 12	2,903,675 88
1901–02	43,403 00	17,000 00	126,102 50	.....	17,000 00	* 17,000 00	3,499,000 00	677,981 04	2,821,018 96
1902–03	44,443 00	17,000 00	125,677 50	.....	17,000 00	* 17,000 00	3,482,000 00	745,525 16	2,736,474 39
1903–04	44,653 00	17,000 00	125,130 00	.....	17,000 00	* 17,000 00	3,465,000 00	815,361 05	2,649,638 95
1904–05	44,481 00	17,000 00	124,720 00	.....	17,000 00	* 17,000 00	3,448,000 00	888,512 52	2,559,487 48
1905–06	43,380 00	17,000 00	124,150 00	.....	17,000 00	* 17,000 00	3,431,000 00	962,450 47	2,468,549 53
1906–07	42,065 00	17,000 00	123,605 00	.....	17,000 00	* 17,000 00	3,414,000 00	1,039,124 60	2,374,875 40
1907–08	41,984 00	17,000 00	123,165 00	‡ 120,000 00	17,000 00	103,000 00	3,517,000 00	1,118,131 54	2,398,868 46
1908–09	41,018 00	21,000 00	126,225 00	‡ 120,000 00	21,000 00	99,000 00	3,616,000 00	1,199,467 08	2,416,532 92
1909–10	40,716 00	25,000 00	133,769 94	.....	25,000 00	* 25,000 00	3,591,000 00	1,287,375 66	2,303,624 34
1910–11	39,826 00	36,333 34	135,565 72	‡ 326,666 67	36,333 34	290,333 33	3,881,333 33	1,373,656 23	2,507,677 10
1911–12	39,209 00	37,666 67	140,223 83	‡ 30,666 67	37,666 67	* 7,000 00	3,874,333 33	1,461,051 93	2,413,281 40
1912–13	38,854 00	37,666 66	139,626 67	.....	37,666 66	* 37,666 66	3,836,666 67	1,553,433 71	2,283,232 96
1913–14	37,866 00	37,666 66	138,233 34	.....	37,666 66	* 37,666 66	3,799,000 01	1,648,328 90	2,150,671 11
1914–15	37,880 00	37,666 67	136,940 00	.....	37,666 67	* 37,666 67	3,761,333 34	1,746,294 84	2,015,038 50
1915–16	38,173 00	37,666 66	136,006 67	.....	37,666 66	* 37,666 66	3,723,666 68	1,846,885 85	1,876,780 83
1916–17	38,173 00	37,666 66	134,528 33	41,500 00	37,666 66	3,833 34	3,727,500 02	1,952,055 91	1,775,444 11

* Decrease. † Period of nine months instead of full year.

‡ Issued by the Commonwealth, under Chapter 534, Acts of 1906 for enlargement of Court House, the four issues amounting to $597,333.34, which is two-thirds of the cost, payable by the City of Boston.

NOTE.— Of the remaining gross debt of the County of Suffolk on February 1, 1917 (*i. e.*, $3,727,500.02), the Sinking Fund Debt (*i. e.*, Outside the Debt Limit), amounted to $2,921,000, of which $2,021,000 is payable 30 years from date of issue, or from 1918 to 1924 and $900,000 is payable 50 years from date of issue, or in 1937 and 1938. The amount of the Serial Debt was $806,500.02 (including $442,000.02 issued by State) payable in annual instalments ending in 1939.

WATER DEBT, 1880–1916.

Financial Year.	Payments from Water Revenue.		Movement of the Water Debt.					
	Payments to Sinking Funds.	Payments for Interest.	Debt Contracted.	Debt Paid.	Net Increase, or Decrease.*	Gross Debt, end of Year.	Sinking Funds, end of Year.	Net Debt, end of Year.
May 1 to April 30, 1880–81....	$195,668 90	$619,476 52	.....	$66,000 00	*$66,000 00	$11,631,273 98	$1,989,300 88	$9,641,973 10
1881–82....	193,840 36	598,974 76	.....	.....	.....	11,631,273 98	2,282,299 86	9,348,974 12
1882–83....	216,581 72	630,018 30	$324,000 00	.....	324,000 00	11,955,273 98	2,607,768 46	9,347,505 52
1883–84....	.....	639,213 41	994,000 00	67,000 00	927,000 00	12,882,273 98	2,746,505 58	10,135,768 40
1884–85....	209,258 39	668,658 07	163,200 00	.....	163,200 00	13,045,473 98	3,106,323 82	9,939,150 16
1885–86....	120,129 12	681,758 78	455,000 00	9,000 00	446,000 00	13,491,473 98	2,385,201 26	10,106,272 72
1886–87....	297,928 95	694,931 76	650,800 00	.....	650,800 00	14,142,273 98	3,947,616 92	10,194,657 06
1887–88....	221,620 11	729,380 46	599,000 00	.....	599,000 00	14,741,273 98	4,373,304 09	10,367,969 89
1888–89....	256,013 57	746,239 82	200,000 00	.....	200,000 00	14,941,273 98	4,864,092 54	10,077,181 44
1889–90....	300,903 00	760,385 33	755,000 00	.....	755,000 00	15,696,273 98	5,440,819 47	10,255,454 51
1890–91....	242,675 22	785,117 17	571,500 00	.....	571,500 00	16,267,773 98	5,979,297 80	10,288,476 18
May 1 to Jan. 31, 1891–92‡..	337,014 05	466,347 78	216,000 00	60,000 00	156,000 00	16,423,773 98	6,471,545 34	9,952,228 64
Feb. 1 to Jan. 31, 1892–93....	240,435 00	810,981 63	335,000 00	.....	335,000 00	16,758,773 98	7,019,058 38	9,739,715 60
1893–94....	299,467 27	826,077 88	296,500 00	.....	296,500 00	17,055,273 98	7,649,504 87	9,405,769 11
1894–95....	297,518 29	831,221 04	706,000 00	.....	706,000 00	17,761,273 98	8,444,773 55	9,316,500 43
1895–96....	205,791 00	861,128 07	500,000 00	.....	500,000 00	18,261,273 98	9,099,966 39	9,161,307 59
1896–97....	194,740 00	878,379 98	.....	.....	.....	18,261,273 98	9,704,387 99	8,556,885 99
1897–98....	193,395 00	887,638 02	150,000 00	500,000 00	*350,000 00	17,911,273 98	9,852,760 01	8,058,513 97
1898–99....	193,395 00	841,792 52	200,000 00	990,000 00	*790,000 00	17,121,273 98	9,487,119 88	7,634,154 10
1899–1900..	209,824 00	799,820 44	435,000 00	250,000 00	185,000 00	17,306,273 98	9,870,223 90	7,436,050 08
1900–01....	206,489 00	805,924 26	.....	5,346,000 00	*5,346,000 00	11,960,273 98	10,144,647 08	1,815,626 90
1901–02....	.....	549,215 53	.....	608,356 70	*608,356 70	11,351,917 28	10,422,449 77	929,467 51
1902–03....	.....	527,123 95	.....	1,850,917 28	*1,850,917 28	9,501,000 00	8,893,615 94	607,384 06
1903–04....	.....	411,050 00	300,000 00	1,572,000 00	*1,272,000 00	8,229,000 00	7,337,902 79	891,097 21
1904–05....	.....	360,815 00	.....	3,000 00	*3,000 00	8,226,000 00	7,602,689 44	623,310 56
1905–06....	.....	348,188 36	330,000 00	1,863,750 00	*1,533,750 00	6,692,250 00	5,964,222 39	728,027 61
1906–07....	.....	257,764 85	300,000 00	2,418,750 00	*2,118,750 00	4,573,500 00	3,708,913 53	864,586 47
1907–08....	.....	178,217 66	.....	42,000 00	*42,000 00	4,531,500 00	3,794,779 37	736,720 63
1908–09....	.....	175,010 17	.....	282,000 00	*282,000 00	4,249,500 00	3,637,956 71	611,543 29
1909–10....	.....	161,963 39	.....	553,000 00	*553,000 00	3,696,500 00	3,205,159 65	491,340 35
1910–11....	.....	138,460 17	.....	368,000 00	*368,000 00	3,328,500 00	2,941,734 55	386,765 45
1911–12....	.....	127,280 37	†468,000 00	84,000 00	384,000 00	3,712,500 00	2,967,761 74	744,738 26
1912–13....	.....	137,875 37	.....	513,050 00	*513,050 00	3,199,450 00	2,551,192 16	648,257 84
1913–14....	.....	118,673 48	.....	713,000 00	*713,000 00	2,486,450 00	1,954,263 42	532,186 58
1914–15....	.....	94,615 02	.....	113,000 00	*113,000 00	2,373,450 00	1,926,114 89	447,335 11
1915–16....	.....	91,259 22	.....	78,500 00	*78,500 00	2,294,950 00	1,894,950 00	400,000 00
1916–17....	.....	87,866 59	.....	147,500 00	*147,500 00	2,147,450 00	1,763,450 00	384,000 00

* Decrease. † Hyde Park Water Debt assumed by annexation. ‡ Period of nine months instead of full year.

NOTE.— Of the remaining gross Water Debt (all outside the Debt Limit) on February 1, 1917, viz., $2,147,450, the amount of Sinking Fund Debt is $1,763,450, payable in 30 years from date of issue, and $384,000 is Serial Debt (*i. e.*, Hyde Park Water Debt) payable in annual instalments ending in 1940. The said remainder of Sinking Fund Debt, *i. e.*, Cochituate debt, is wholly covered by the sinking funds applying thereto, as shown in the above table, leaving but $384,000 of (serial) debt to be paid. The above table has, in the years prior to 1912, carried the title "Cochituate Water Debt," but as the Hyde Park Water Debt was added in the fiscal year 1911–12, the former name was dropped.

DEBT SUMMARY, 1878–1916.

Financial Year.	Payments from all Sources.**			City, Rapid Transit, County and Water Debts Combined.					
	Payments to Sinking Funds.	Payments of Serial Debt.	Payments for Interest.	Debt Contracted.	Debt Paid.	Net Increase, or Decrease.*	Gross Debt, end of Year.	Sinking Funds, end of Year. †	Gross Debt, less Sinking Funds. †
May 1 to Apr. 30, 1878–79	$1,653,659 42	.....	$2,352,160 26	$2,351,000 00	$2,448,206 24	* $67,206 24	$42,359,816 23	$15,594,035 69	$26,565,780 54
1879–80	971,036 05	.....	2,377,050 59	3,483,000 00	3,812,690 87	* 329,690 87	42,030,125 36	13,786,108 29	28,244,017 07
1880–81	1,086,104 99	.....	2,220,171 43	59,000 00	1,139,793 18	* 1,080,793 18	40,949,332 18	14,511,849 19	26,437,482 99
1881–82	1,409,076 99	.....	2,188,564 72	309,000 00	1,095,020 14	* 786,020 14	40,163,312 04	15,633,229 37	24,530,082 67
1882–83	1,180,102 46	.....	2,184,580 49	2,646,000 00	1,527,653 92	1,118,346 08	41,281,358 12	16,156,795 43	25,124,562 69
1883–84	1,479,009 04	.....	2,227,045 73	4,166,000 00	2,169,689 05	1,996,310 95	43,277,669 07	16,476,871 22	26,800,797 85
1884–85	1,352,450 97	.....	2,238,518 17	440,200 00	755,689 05	* 315,489 05	42,962,180 02	18,022,484 25	24,939,695 77
1885–86	1,161,116 28	.....	2,242,102 19	2,407,000 00	1,565,857 98	841,142 02	43,803,322 04	18,409,433 51	25,393,888 53
1886–87	1,220,637 26	$17,000 00	2,262,724 04	3,833,800 00	837,159 32	2,996,640 68	46,799,962 72	19,946,810 94	26,853,151 78
1887–88	1,124,562 23	17,000 00	2,363,697 24	3,057,000 00	863,159 27	2,193,840 73	48,993,803 45	21,287,254 76	27,706,548 69
1888–89	1,388,808 42	17,000 00	2,391,480 00	2,782,500 00	1,855,828 20	926,671 80	49,920,475 25	21,820,646 70	28,099,828 55
1889–90	1,416,904 35	17,000 00	2,444,503 58	5,717,000 00	1,707,380 03	4,009,619 97	53,930,059 22	22,505,598 72	31,424,496 50
1890–91	1,626,553 21	17,000 00	2,561,531 10	2,962,000 00	1,030,115 16	1,931,884 84	55,861,980 06	24,139,995 17	31,721,984 89
May 1 to Jan. 31, 1891–92	1,945,676 03	17,000 00	1,844,381 04	1,550,000 00	1,407,982 71	142,017 29	56,003,997 35	25,483,736 57	30,520,260 78
Feb. 1 to Jan. 31, 1892–93	1,814,190 09	17,000 00	2,637,292 15	3,734,000 00	2,829,849 31	904,150 69	56,908,148 04	25,477,682 07	31,430,465 97
1893–94	1,777,406 19	17,000 00	2,604,517 27	5,558,325 00	8,047,937 68	* 2,489,612 68	54,418,535 36	20,482,297 40	33,936,237 96
1894–95	1,915,527 25	17,000 00	2,472,785 68	6,655,300 00	1,735,870 43	4,919,429 57	59,337,964 93	21,600,153 72	37,737,811 21
1895–96	2,188,127 37	17,000 00	2,712,018 65	6,793,850 00	465,040 29	6,328,809 71	65,666,774 64	24,324,566 93	41,352,207 71
1896–97	1,987,103 22	17,000 00	2,951,780 64	8,274,800 00	2,038,974 07	6,235,825 93	71,902,600 57	25,366,587 13	46,536,013 44
1897–98	1,979,164 80	17,000 00	3,238,743 19	8,627,600 00	937,289 81	7,690,310 19	79,592,910 76	27,578,369 97	52,014,540 79
1898–99	2,232,877 88	17,000 00	3,456,307 78	6,477,630 00	3,131,720 04	3,345,909 96	82,938,820 72	27,511,798 65	55,427,022 07
1899–1900	3,529,587 31	17,000 00	3,385,796 87	8,748,800 00	4,690,641 74	4,058,158 26	86,996,978 98	27,697,093 93	59,299,885 05
1900–01	2,529,369 80	17,000 00	3,498,966 00	3,163,550 00	8,531,400 00	* 5,367,850 00	81,629,128 98	27,780,535 23	53,848,593 75
1901–02	9,671,881 09	17,000 00	3,257,203 38	5,971,200 00	7,645,356 70	* 1,674,156 70	79,954,972 28	30,503,853 02	49,451,119 26
1902–03	1,991,491 17	17,000 00	3,202,728 38	9,367,651 00	4,435,717 28	4,931,933 72	84,886,906 00	29,067,495 97	55,819,410 03
1903–04	2,088,149 56	17,000 00	3,299,041 88	6,617,200 00	3,355,000 00	3,262,200 00	88,149,106 00	28,560,825 68	59,588,280 32
1904–05	2,006,423 61	17,000 00	3,444,864 38	7,189,500 00	1,217,000 00	5,972,500 00	94,121,606 00	30,386,612 58	63,734,993 42
1905–06	2,609,290 46	17,000 00	3,628,253 13	7,447,000 00	2,354,750 00	5,092,250 00	99,213,856 00	31,690,239 23	67,523,616 77
1906–07	2,136,389 07	17,000 00	3,795,383 94	5,922,500 00	3,686,750 00	2,235,750 00	101,449,606 00	31,239,796 33	70,209,809 67
1907–08	1,967,130 40	17,000 00	3,892,995 58	‡ 5,369,800 00	2,611,700 00	2,758,100 00	104,207,706 00	31,734,763 10	72,472,942 90
1908–09	2,262,879 13	21,000 00	4,021,190 35	‡ 4,618,700 00	339,000 00	4,279,700 00	108,487,406 00	34,854,433 56	73,632,972 44
1909–10	3,164,649 06	25,000 00	4,099,213 74	3,649,600 00	1,420,600 00	2,229,000 00	110,716,406 00	37,924,581 28	72,791,824 72
1910–11	2,065,976 52	77,083 34	4,221,816 37	‡ 4,942,166 67	583,083 34	4,359,083 33	115,075,489 33	40,904,046 25	74,170,443 08
1911–12	2,069,356 73	267,416 67	4,283,380 92	‡ 4,311,016 67	2,327,416 67	1,983,600 00	117,059,089 33	42,372,544 95	74,686,544 38
1912–13	1,764,483 44	472,466 66	4,350,333 35	4,775,000 00	3,471,441 66	1,303,558 34	118,362,647 67	42,640,608 25	75,722,039 42
1913–14	1,763,380 09	654,966 66	4,517,120 30	8,225,500 00	6,058,566 66	2,166,933 34	120,529,581 01	40,479,068 41	80,050,512 60
1914–15	1,709,844 90	825,466 67	4,669,955 34	7,113,200 00	2,829,266 67	4,283,933 33	124,813,514 34	41,683,735 96	83,129,778 38
1915–16	2,155,629 67	1,076,666 66	4,819,383 35	7,205,200 00	4,613,016 66	2,592,183 34	127,405,697 68	41,773,295 36	85,632,402 32
1916–17	1,863,082 78	1,317,166 66	4,890,198 97	5,807,750 00	4,773,566 66	1,034,183 34	128,439,881 02	42,143,837 16	86,296,043 86

* Decrease. ** Includes all additions to the Sinking Funds from taxes, Rapid Transit rentals, betterments and other revenue, but excludes interest, etc., received on the Sinking-fund investments and bank deposits.

† The yearly totals under "Sinking Funds" and "Gross Debt, less Sinking Funds," do not agree with those shown in the Auditor's table of the Gross Funded and Net Debt (see Auditor's Report), because the "other means of debt redemption," such as unpaid betterment assessments, are not included here.

‡ Includes $120,000 in each of the two years 1907 and 1908 issued by Commonwealth, for Suffolk County Courthouse enlargement, in 1910, $326,666.67 and in 1911, $30,666.67 for the same purpose. Includes also, in 1911–12. the Water Debt (*i. e.*, $468,000) and Town Debt (*i. e.*, $285,850) of Hyde Park, assumed by annexation.

NOTE.— The above Summary does not include Boston's share of the Metropolitan District debt (*i. e.*, Contingent Debt of the State). See Index.

MASSACHUSETTS PORT * STATISTICS, BY CALENDAR YEARS, 1900-1916.

YEAR.	VALUE OF IMPORTS AND EXPORTS.			NUMBER AND TONNAGE OF VESSELS IN FOREIGN TRADE.						COASTWISE ARRIVALS.	
	IMPORTS.	EXPORTS.	TOTAL.	ENTERED.		CLEARED.		TOTAL.			
				Number.	Tonnage.	Number.	Tonnage.	Number.	Tonnage.	Number.	Tonnage.
1900.....	$68,630,557	$123,858,161	$192,488,718	1,667	2,265,031	1,618	1,977,410	3,285	4,242,441	10,436	8,244,860
1901.....	65,337,328	131,667,790	197,005,118	1,823	2,475,436	1,735	2,210,686	3,558	4,686,122	10,415	8,724,118
1902.....	78,143,151	86,655,754	164,798,905	1,744	2,614,817	1,589	2,083,399	3,333	4,698,216	8,516	7,291,931
1903.....	82,762,769	86,429,156	169,191,925	1,596	2,886,181	1,371	2,233,287	2,967	5,119,468	9,316	8,419,789
1904.....	86,268,648	87,866,428	174,135,076	1,400	2,642,902	1,288	2,157,966	2,688	4,800,868	8,799	8,410,364
1905.....	106,072,780	93,796,894	199,869,674	1,543	2,832,360	1,361	2,158,050	2,904	4,980,410	9,066	8,937,458
1906.....	110,333,951	99,370,016	209,703,967	1,572	3,055,759	1,380	2,333,917	2,952	5,389,676	8,643	9,274,615
1907.....	123,411,168	104,611,089	228,022,257	1,499	2,956,560	1,309	2,191,872	2,808	5,148,432	9,616	10,261,474
1908.....	89,121,981	84,353,536	173,475,517	1,355	2,801,033	1,124	2,014,898	2,479	4,815,931	9,115	10,543,526
1909.....	127,031,679	72,936,869	199,968,548	1,390	2,714,239	1,161	1,831,534	2,551	4,545,773	9,681	12,259,334
1910.....	121,448,107	69,482,859	190,930,966	1,363	2,799,672	1,142	1,860,079	2,505	4,659,751	9,991	11,903,374
1911.....	115,662,053	73,913,323	189,575,376	1,376	2,907,821	1,112	1,891,754	2,488	4,799,575	10,240	11,905,887
1912.....	150,618,243	65,692,646	216,310,889	1,439	3,061,733	1,127	1,868,047	2,566	4,929,780	9,987	12,258,030
1913.....	134,905,686	70,933,481	205,839,167	1,572	3,192,193	1,261	2,143,007	2,833	5,335,200	10,573	12,374,664
1914.....	163,013,099	71,963,879	234,976,978	1,652	3,052,425	1,235	1,975,340	2,887	5,027,765	9,939	12,233,567
1915.....	170,431,142	119,039,776	289,470,918	1,435	2,269,550	1,082	1,517,140	2,517	3,786,690	10,615	12,885,509
1916.....	202,990,325	183,924,962	386,915,287	1,387	2,272,667	1,149	1,567,796	2,536	3,840,463	10,947	12,991,358

* Beginning July 1, 1913, the Port of Boston and the eight minor ports of the State, constitute one customs district, viz.: the District of Massachusetts. Hence the figures for Boston alone do not appear in 1913 and thereafter, and comparisons with former years cannot properly be made.

NOTE.—VALUE OF PRINCIPAL COMMODITIES OF IMPORT IN 1916: Wool, $65,922,011; Cotton, $29,001,730; Hides and Skins, $27,313,484; Sugar and Molasses, $14,234,324; Vegetable Fibres, $10,505,530; Manufactures of latter, $8,180,465; Leather, $7,969,639; Chemicals, Drugs and Dyes, $6,778,071; Fish, $3,656,020; Fruits and Nuts, $2,495,323; Iron and Steel Manufactures, $2,448,667; Paper Stock, $2,105,099.

VALUE OF PRINCIPAL COMMODITIES OF EXPORT IN 1916: Iron, Steel and Manufactures of, $41,604,946; Meat and Dairy Products, $23,702,487; Leather, $23,384,990; Metals, $13,869,181; Animals (live), $12,669,603; Cotton, $9,920,543; Breadstuffs, $9,311,370; Manufactures of Leather, $8,781,894; Manufactures of Cotton, $5,426,073; Manufactures of India Rubber, $2,901,556; Fruits and Nuts, $2,326,900.

STATISTICS

OF

CITY ELECTION,

DECEMBER 19, 1916.

REGISTERED AND ACTUAL VOTERS,

City Election, December 19, 1916.

[As Reported by Election Commissioners.]

New Wards.	Voting Precincts.	* Men Listed 1916.	Men and Women Voters.						Per Cent. Registered who Voted.
			Registered Voters.			Actual Voters.†			
			Men.	Women.	Total.	Men.	Women.	Total.	
1.....	8	6,771	4,284	375	4,659	3,114	137	3,251	69.78
2.....	8	9,641	3,739	152	3,891	2,713	64	2,777	71.37
3.....	7	6,015	3,478	338	3,816	2,441	110	2,551	66.85
4.....	7	5,282	3,306	463	3,769	2,492	101	2,593	68.80
5.....	11	21,524	5,735	153	5,888	4,316	67	4,383	74.44
6.....	9	11,561	4,507	199	4,706	3,098	83	3,181	67.59
7.....	9	11,587	5,226	679	5,905	3,747	382	4,129	69.92
8.....	9	9,877	4,801	1,198	5,999	3,517	603	4,120	68.68
9.....	9	9,978	4,506	226	4,732	3,178	89	3,267	69.04
10.....	9	7,640	4,950	594	5,544	3,496	259	3,755	67.73
11.....	9	7,621	4,780	227	5,007	3,320	98	3,418	68.26
12.....	9	8,237	4,557	243	4,800	3,150	105	3,255	67.81
13.....	9	9,138	4,533	270	4,803	3,079	111	3,190	66.42
14.....	9	7,457	4,711	359	5,070	3,574	147	3,721	73.39
15.....	9	7,465	4,626	297	4,923	3,414	145	3,559	72.29
16.....	9	7,629	5,031	629	5,660	3,666	355	4,021	71.04
17.....	9	7,464	4,763	486	5,249	3,375	228	3,603	68.64
18.....	9	7,533	4,860	337	5,197	3,325	144	3,469	66.75
19.....	9	6,696	4,840	621	5,461	3,451	356	3,807	69.71
20.....	9	6,682	4,770	396	5,166	3,300	143	3,443	66.65
21.....	9	7,620	4,795	432	5,227	3,302	197	3,499	66.94
22.....	9	7,118	4,886	543	5,429	3,744	287	4,031	74.25
23.....	9	6,703	5,148	669	5,817	3,855	350	4,205	72.29
24.....	8	7,026	4,037	415	4,452	2,757	119	2,876	64.60
25.....	6	5,549	3,886	392	4,278	2,709	208	2,917	68.19
26.....	6	5,327	3,355	253	3,608	2,419	99	2,518	69.79
Totals,	223	215,141	118,110	10,946	129,056	84,552	4,987	89,539	69.38

* Men residents 20 years of age and over. † All the names checked on voting list.

Registered and Actual Voters,

City Election, December 19, 1916.—Percentages.

New Wards.	Per Cent. in Each Ward to Total.						
	Men Listed 1916.	Registered Voters.			Actual Voters.		
		Men.	Women.	Total.	Men.	Women.	Total.
1	3.15	3.63	3.43	3.61	3.68	2.75	3.63
2	4.48	3.17	1.39	3.01	3.21	1.28	3.10
3	2.80	2.94	3.09	2.96	2.89	2.21	2.85
4	2.45	2.80	4.23	2.92	2.95	2.03	2.90
5	10.00	4.85	1.40	4.56	5.10	1.34	4.90
6	5.37	3.82	1.82	3.65	3.66	1.66	3.55
7	5.39	4.42	6.20	4.57	4.43	7.66	4.61
8	4.59	4.06	10.94	4.65	4.16	12.09	4.60
9	4.64	3.81	2.06	3.67	3.76	1.78	3.65
10	3.55	4.19	5.43	4.30	4.13	5.19	4.19
11	3.54	4.05	2.07	3.88	3.93	1.96	3.82
12	3.83	3.86	2.22	3.72	3.73	2.11	3.64
13	4.25	3.84	2.47	3.72	3.64	2.23	3.56
14	3.47	3.99	3.28	3.93	4.23	2.95	4.16
15	3.47	3.92	2.71	3.81	4.04	2.91	3.97
16	3.55	4.26	5.75	4.38	4.34	7.12	4.49
17	3.47	4.03	4.44	4.07	3.99	4.57	4.02
18	3.50	4.11	3.08	4.03	3.93	2.89	3.87
19	3.11	4.10	5.67	4.23	4.08	7.14	4.25
20	3.11	4.04	3.62	4.00	3.90	2.87	3.85
21	3.54	4.06	3.95	4.05	3.91	3.95	3.91
22	3.31	4.14	4.96	4.21	4.43	5.75	4.50
23	3.11	4.36	6.11	4.51	4.56	7.02	4.70
24	3.26	3.42	3.79	3.45	3.26	2.39	3.21
25	2.58	3.29	3.58	3.31	3.20	4.17	3.26
26	2.48	2.84	2.31	2.80	2.86	1.98	2.81
Totals	100.00	100.00	100.00	100.00	100.00	100.00	100.00

Men Listed, Registration and Vote,

By Precincts, December 19, 1916.

[Compiled from Report of Election Commissioners.]

New Wards.	Precinct 1.			Precinct 2.			Precinct 3.		
	Men Listed.	Registered.	Voted.	Men Listed.	Registered.	Voted.	Men Listed.	Registered.	Voted.
1	951	654	535	907	566	427	702	507	391
2	898	470	326	1,032	484	340	949	455	312
3	1,153	541	405	797	483	342	859	477	327
4	908	516	392	901	478	367	750	476	331
5	3,002	506	385	2,867	476	382	2,598	514	386
6	1,952	534	352	1,790	508	347	1,345	471	311
7	1,093	613	465	1,700	567	403	1,589	569	382
8	1,126	470	337	1,323	500	339	1,501	556	395
9	1,470	460	336	1,319	496	336	917	469	292
10	809	471	310	771	547	368	900	566	394
11	1,071	506	294	909	516	337	758	423	298
12	1,321	510	322	981	424	287	834	480	357
13	1,457	533	353	1,211	482	315	1,194	547	325
14	1,267	741	525	941	524	359	768	447	339
15	939	495	329	788	502	390	991	611	444
16	854	578	431	762	534	384	747	512	385
17	824	476	341	713	465	329	1,012	434	328
18	779	508	345	1,418	628	361	730	489	362
19	784	544	398	821	577	424	997	544	391
20	817	540	352	737	478	342	745	578	423
21	1,348	672	454	919	585	362	945	567	360
22	732	596	485	823	552	409	946	621	481
23	764	588	428	769	572	454	722	509	392
24	739	515	348	780	522	370	869	560	361
25	810	585	411	713	534	385	1,062	729	507
26	924	552	361	856	490	317	1,194	540	394

Men Listed, Registration and Vote,
By Precincts, December 19, 1916 — Continued.

New Wards.	Precinct 4.			Precinct 5.			Precinct 6.		
	Men Listed.	Registered.	Voted.	Men Listed.	Registered.	Voted.	Men Listed.	Registered.	Voted.
1	748	487	350	838	460	303	755	477	316
2	1,452	477	323	1,280	500	374	2,036	477	375
3	951	480	336	848	503	356	684	463	332
4	727	521	398	584	397	311	669	410	311
5	1,528	399	346	2,022	532	389	1,427	519	385
6	823	484	276	1,431	555	411	783	454	320
7	1,289	612	440	1,283	590	441	1,188	522	347
8	849	618	464	2,035	525	383	638	516	406
9	1,121	518	358	1,278	515	362	1,276	537	360
10	784	543	380	936	567	403	911	618	456
11	638	432	288	770	578	405	1,153	613	422
12	788	490	349	794	509	390	725	465	317
13	1,149	545	368	910	511	375	921	509	378
14	765	530	429	736	523	398	756	536	427
15	967	556	403	836	539	403	802	505	344
16	878	555	398	1,004	568	376	901	552	395
17	704	463	330	868	621	433	657	468	327
18	716	544	376	666	522	362	854	614	423
19	704	573	419	787	520	349	703	634	388
20	665	499	372	803	623	433	687	428	297
21	851	512	343	764	553	392	696	497	365
22	892	529	378	788	550	421	842	542	430
23	718	570	413	714	593	460	719	600	461
24	655	463	313	1,178	521	356	915	602	389
25	1,294	839	576	861	633	409	809	566	421
26	754	589	469	769	582	412	830	602	466

Men Listed, Registration and Vote,

By Precincts, December 19, 1916.—Continued.

New Wards.	Precinct 7.			Precinct 8.			Precinct 9.		
	Men Listed.	Registered.	Voted.	Men Listed.	Registered.	Voted.	Men Listed.	Registered.	Voted.
1	907	589	418	963	544	374	.....	.....	.....
2	1,080	413	309	914	463	354	.....	.....	.....
3	723	531	343	.....	.....	.....	.....	.....	.....
4	743	508	382	.....	.....	.....	.....	.....	.....
5	1,405	669	493	1,674	525	368	1,786	691	518
6	918	522	386	1,277	472	333	1,242	507	362
7	1,215	620	422	1,142	531	399	1,088	602	448
8	673	525	403	810	537	392	922	554	398
9	925	503	379	787	464	340	885	544	415
10	810	542	401	872	516	352	847	580	432
11	733	567	420	800	615	484	789	530	372
12	966	555	347	985	559	382	843	565	399
13	890	487	330	767	499	358	639	420	277
14	906	512	366	669	450	352	649	448	379
15	735	459	344	665	422	342	742	537	415
16	768	573	442	908	546	401	807	613	454
17	1,041	754	538	714	518	360	931	564	389
18	848	499	371	842	532	373	680	524	352
19	728	462	340	596	487	361	576	499	381
20	701	500	362	874	607	391	653	517	328
21	653	477	349	774	506	408	670	426	269
22	661	527	423	652	445	339	782	524	378
23	772	617	456	720	534	406	805	565	385
24	1,042	401	282	848	453	338	.....	.....	.....
25	.....	.....	.....	.....	.....	.....	.....	.....	.....
26	.....	.....	.....	.....	.....	.....	.....	.....	.....

Note.—Only Ward 5 contains more than nine precincts. Precinct 10 of Ward 5: Listed, 1,829; Registered, 489; Voted, 368. Precinct 11 of Ward 5: Listed, 1,386; Registered, 415; Voted, 296.

VOTE FOR CITY COUNCIL, DECEMBER 19, 1916.

[As Reported by Election Commissioners.]

New Wards.	Three-Year Term.												One-Year Term.	
	F. J. W. Ford. †	G. T. Daly.	J. A. Watson. †	J. J. Twohig.	D. J. Mc Donald. *	W. E. Hannan.	J. J. Cassidy	P. A. Kearns.	P. F. O'Keefe.	T. J. Collins.	D. T. Montague.	J. H. Farley.	A. E. Wellington. †	All Others.
1	1,395	218	1,327	103	1,711	145	740	224	991	338	856	135	2,570	2
2	1,022	212	1,220	118	1,468	121	726	181	687	341	522	178	2,067	.....
3	559	174	1,193	146	1,694	101	696	187	623	399	396	171	1,546	11
4	486	162	1,251	134	1,767	97	812	172	601	341	305	165	1,513	8
5	763	230	828	157	2,885	205	2,427	164	711	343	515	349	2,966	2
6	1,203	351	1,465	162	1,468	143	668	199	991	388	861	164	2,079	6
7	2,039	465	1,109	102	1,149	167	450	227	1,724	307	2,186	143	2,932	.....
8	2,086	267	794	90	897	126	484	150	1,933	318	2,036	230	2,807	1
9	1,546	143	1,314	1,041	1,384	95	676	156	658	1,057	284	69	1,813	11
10	1,970	147	1,400	620	1,558	148	759	189	975	873	635	100	2,279	3
11	1,403	225	1,555	447	1,612	186	826	270	1,025	661	584	110	2,182	37
12	803	330	1,983	155	1,712	163	1,108	404	770	374	536	109	1,953	4
13	825	336	1,945	131	1,247	175	577	263	734	271	824	138	1,925	7
14	783	315	2,505	150	1,789	196	955	443	886	472	621	122	2,235	10
15	1,122	304	2,038	136	1,538	175	730	389	969	399	876	134	2,341	2
16	1,694	269	1,332	129	1,268	213	546	483	1,477	338	1,385	194	2,554	.....
17	1,482	280	1,331	172	1,500	216	573	593	1,329	366	1,042	127	2,371	10
18	1,322	284	1,402	186	1,511	275	669	444	1,325	444	830	157	2,273	9
19	1,813	243	1,039	95	1,170	267	438	321	1,808	331	1,422	158	2,600	6
20	1,621	221	1,207	170	1,397	473	510	264	1,422	413	1,165	120	2,490	3
21	1,706	241	1,118	98	1,235	302	408	299	1,508	388	1,297	145	2,497	5
22	1,612	314	1,722	144	1,569	189	755	386	1,394	392	1,382	162	2,661	5
23	2,208	271	1,214	122	1,359	227	495	255	1,708	382	1,855	169	3,111	3
24	1,360	256	1,103	108	1,085	172	448	245	1,072	343	985	139	2,066	3
25	1,491	192	857	74	901	110	607	132	1,326	215	1,262	137	2,067	2
26	931	195	1,091	76	1,093	122	810	195	960	250	726	135	1,700	2
Totals	35,245	6,645	35,343	5,066	37,967	4,809	18,893	7,235	29,607	12,744	25,388	3,960	59,598	152

* Re-elected. † Elected.

NOTE.— Candidates' names are in same order as on official ballot.

Vote for School Committee, December 19, 1916.

[As Reported by Election Commissioners.]

New Wards.	H. J. Keenan.	M. H. Corcoran.	H. Abrahams. *	M. H. Sullivan. *	Total Vote.	Blanks.
1	849	1,550	1,432	1,614	5,445	1,057
2	756	1,337	1,015	1,417	4,525	1,029
3	540	1,450	971	1,411	4,372	730
4	548	1,491	829	1,555	4,423	762
5	652	2,733	1,448	2,607	7,440	1,326
6	801	1,344	1,740	1,296	5,181	1,181
7	936	1,203	2,585	1,834	6,558	1,698
8	555	1,019	2,836	2,652	7,062	1,178
9	1,370	1,984	1,042	1,258	5,654	880
10	1,307	2,153	1,455	1,308	6,223	1,287
11	1,120	1,881	1,364	1,602	5,967	869
12	780	1,701	1,402	1,752	5,635	875
13	727	1,360	1,736	1,441	5,264	1,115
14	759	2,045	1,502	2,096	6,402	1,040
15	756	1,546	1,847	1,816	5,965	1,153
16	727	1,418	2,552	1,901	6,598	1,444
17	772	1,701	1,823	1,933	6,229	977
18	652	1,807	1,602	1,884	5,945	993
19	609	1,420	2,278	2,133	6,440	1,172
20	780	1,589	1,758	1,848	5,975	911
21	815	1,286	2,133	1,626	5,860	1,138
22	770	1,748	2,201	2,207	6,926	1,136
23	824	1,490	2,715	2,069	7,098	1,312
24	661	1,169	1,518	1,340	4,688	1,064
25	677	1,021	1,776	1,463	4,937	897
26	632	1,271	1,127	1,396	4,426	610
Totals	20,375	40,717	44,687	45,459	151,238†	27,834

* Elected for term of three years.

† There were six votes for "all others" in addition to this total

VOTE ON GRANTING OF LIQUOR LICENSES, DECEMBER 19, 1916.

[As Reported by Election Commissioners.]

NEW WARDS.	Voted Yes.	Voted No.	Total Vote.	Majorities for License.	Blanks.	Per Cent of Total Who Voted Yes.
1	2,016	1,076	3,092	940	22	65.20
2	2,032	641	2,673	1,391	40	76.02
3	1,697	727	2,424	970	17	70.01
4	1,809	640	2,449	1,169	43	73.87
5	3,408	829	4,237	2,579	79	80.43
6	2,089	968	3,057	1,121	41	68.33
7	2,048	1,659	3,707	389	40	55.24
8	2,031	1,452	3,483	579	34	58.31
9	2,295	855	3,150	1,440	28	72.86
10	2,382	1,084	3,466	1,298	30	68.72
11	2,085	1,203	3,288	882	32	63.41
12	2,161	963	3,124	1,198	26	69.17
13	2,056	993	3,049	1,063	30	67.43
14	2,730	825	3,555	1,905	19	76.79
15	2,356	1,029	3,385	1,327	29	69.60
16	2,252	1,371	3,623	881	43	62.16
17	2,097	1,259	3,356	838	19	62.49
18	2,258	1,040	3,298	1,218	27	68.47
19	2,008	1,419	3,427	589	24	58.59
20	1,763	1,515	3,278	248	22	53.78
21	1,657	1,614	3,271	43	31	50.66
22	2,368	1,343	3,711	1,025	33	63.81
23	1,798	2,031	3,829	* 233	26	46.96
24	1,300	1,429	2,729	* 129	28	47.64
25	1,337	1,345	2,682	* 8	27	49.85
26	1,384	1,018	2,402	366	17	57.62
Totals	53,417	30,328	83,745	23,089	807	63.79

* Majority against license in Wards 23, 24 and 25.

Possible and Actual Vote, December 19, 1916.

New Wards.	For City Council.		For School Committee.		On License Question.		Women Voters.	
	Possible Vote.	Actual Vote.	Possible Vote.	Actual Vote.	Possible Vote.	Actual Vote.	Possible Vote.	Actual Vote.
1	17,136	10,755	9,318	5,445	4,284	3,092	375	137
2	14,956	8,863	7,782	4,525	3,739	2,673	152	64
3	13,912	7,897	7,632	4,372	3,478	2,424	338	110
4	13,224	7,814	7,538	4,424	3,306	2,449	463	101
5	22,940	14,545	11,776	7,440	5,735	4,237	153	67
6	18,028	10,148	9,412	5,181	4,507	3,057	199	83
7	20,904	13,000	11,810	6,560	5,226	3,707	679	382
8	19,204	12,219	11,998	7,062	4,801	3,483	1,198	603
9	18,024	10,247	9,464	5,654	4,506	3,150	226	89
10	19,800	11,656	11,088	6,223	4,950	3,466	594	259
11	19,120	11,123	10,014	5,967	4,780	3,288	227	98
12	18,228	10,406	9,600	5,635	4,557	3,124	243	105
13	18,132	9,398	9,606	5,265	4,533	3,049	270	111
14	18,844	11,482	10,140	6,402	4,711	3,555	359	147
15	18,504	11,153	9,846	5,965	4,626	3,385	297	145
16	20,124	11,882	11,320	6,598	5,031	3,623	629	355
17	19,052	11,392	10,498	6,229	4,763	3,356	486	228
18	19,440	11,131	10,394	5,945	4,860	3,298	337	144
19	19,360	11,711	10,922	6,442	4,840	3,427	621	356
20	19,080	11,476	10,332	5,975	4,770	3,278	396	143
21	19,180	11,247	10,454	5,860	4,795	3,271	432	197
22	19,544	12,689	10,858	6,926	4,886	3,711	543	287
23	20,592	13,379	11,634	7,098	5,148	3,829	669	350
24	16,148	9,385	8,904	4,688	4,037	2,729	415	119
25	15,544	9,373	8,556	4,937	3,886	2,682	392	208
26	13,420	8,286	7,216	4,426	3,355	2,402	253	99
Totals	472,440	282,657	258,112	151,244	118,110	83,745	10,946	4,987

Note.— The "Possible Vote" for City Council is the number of registered voters multiplied by four, which is the number of members elected in 1916, owing to a vacancy.

The "Possible Vote" for School Committee equals the combined men and women registered voters multiplied by two, the number of members elected.

Possible and Actual Vote, December 19, 1916.

New Wards.	Per Cent of Actual to Possible Vote.			
	For City Council.	For School Committee.	On License Question.	Women Voters.
1	62.76	58.44	72.18	36.53
2	59.26	58.15	71.49	42.11
3	56.76	57.29	69.70	32.54
4	59.09	58.69	74.08	21.81
5	63.40	63.18	73.88	43.79
6	56.29	55.05	67.83	41.71
7	62.19	55.55	70.93	56.26
8	63.63	58.86	72.55	50.33
9	56.85	59.74	69.91	39.38
10	58.87	56.12	70.02	43.60
11	58.17	59.59	68.79	43.17
12	57.09	58.70	68.55	43.21
13	51.83	54.81	67.26	41.11
14	60.93	63.14	75.46	40.95
15	60.27	60.58	73.17	48.82
16	59.04	58.29	72.01	56.44
17	59.79	59.34	70.46	46.91
18	57.26	57.20	67.86	42.73
19	60.49	58.98	70.81	57.33
20	60.15	57.83	68.72	36.11
21	58.64	56.06	68.22	45.60
22 *	64.93	63.79	75.95	52.85
23 *	64.97	61.01	74.38	52.32
24 †	58.12	52.65	67.60	28.67
25	60.30	57.70	69.02	53.06
26	61.74	61.33	71.59	39.13
For the City	59.83	58.60	70.90	45.56

* Ward 22 shows the highest percentage of "Actual to Possible Vote," *i. e.*, of all registered voters who voted and Ward 23 ranks next.

† The lowest percentage was in Ward 24.

SUMMARY OF LAST CITY ELECTION, DECEMBER 19, 1916.

REGISTERED AND ACTUAL VOTERS.

	Number of Registered Voters.	Number of Names Checked.	Per Cent. of Names Checked to Registered Voters.
Men	118,110	84,552	71.58
Women	10,946	4,987	45.56
Totals	129,056	89,539	69.38

POSSIBLE AND ACTUAL VOTE, WITH PERCENTAGES.

Candidates, Etc.	Possible Vote.	Actual Vote.	Per Cent. of Interest, *i. e.*, of Actual to Possible Vote.	Per Cent. of Leading Vote to Total Vote.
For City Council:				
13 candidates (4 elected) in order of number of votes received, the "Possible Vote" being four times the number of registered voters:				
1st		59,598		59.49*
2nd		37,967		
3rd		35,343		
4th		35,245		
5th		29,607		
6th		25,388		
7th		18,893		
8th		12,744		
9th		7,235		
10th		6,645		
11th		5,066		
12th		4,809		
13th		3,960		
All Others		157		
Totals	472,440	282,657	59.83	
For School Committee:				
4 candidates (2 elected):				
1st		45,459		59.60†
2nd		44,687		
3rd		40,717		
4th		20,375		
All Others		6		
Totals	258,112	151,244	58.60	
Referendum:				
On Liquor License Question	118,110	83,745	70.90	63.79

* The Per Cent. of the total Actual Vote of the four Councillors elected (*i. e.*, 168,153) to the total vote for the 13 candidates.

† The Per Cent. of the Total Actual Vote of the two members of the School Committee elected (*i. e.*, 90,146) to the total vote for the four candidates.

STATISTICS

OF

STATE ELECTION,

NOVEMBER 7, 1916.

Men Listed, Registered, Total Vote, etc.,

State Election, November 7, 1916.

[Compiled from Annual Report of Election Commissioners for 1916.]

New Wards.	Men Listed. (1.)	Registered. (2.)	Voted. (3.)	Per Cent. of 3 to 2.	Vote for:	
					President.	Governor.
1	6,771	4,259	3,582	84.10	3,433	3,462
2	9,641	3,721	3,063	82.32	2,873	2,820
3	6,015	3,460	2,733	78.99	2,625	2,596
4	5,282	3,289	2,708	82.34	2,576	2,562
5	21,524	5,664	4,730	83.51	4,488	4,356
6	11,561	4,439	3,506	78.98	3,335	3,279
7	11,587	5,151	4,387	85.17	4,365	4,186
8	9,877	4,758	4,148	87.18	4,049	4,008
9	9,978	4,485	3,730	83.17	3,497	3,525
10	7,640	4,932	4,092	82.97	3,955	3,936
11	7,621	4,759	3,914	82.24	3,773	3,760
12	8,237	4,537	3,661	80.69	3,488	3,470
13	9,138	4,514	3,664	81.17	3,440	3,455
14	7,457	4,685	3,969	84.72	3,770	3,782
15	7,465	4,606	3,913	84.95	3,772	3,753
16	7,629	5,005	4,350	86.91	4,237	4,112
17	7,464	4,748	4,051	85.32	3,935	3,926
18	7,533	4,843	4,092	84.49	3,913	3,934
19	6,696	4,820	4,085	84.75	3,991	3,974
20	6,682	4,755	4,078	85.76	3,956	3,961
21	7,620	4,772	4,005	83.93	3,894	3,874
22	7,118	4,860	4,204	86.50	4,045	4,057
23	6,703	5,134	4,583	89.27	4,471	4,430
24	7,026	4,026	3,522	87.48	3,357	3,391
25	5,549	3,854	3,350	86.92	3,252	3,241
26	5,327	3,349	2,914	87.01	2,800	2,801
Totals	215,141	117,425	99,034*	84.34	95,290	94,651

* Number of names checked on voting list.

Note.— The highest percentage of voters registered who voted was in Ward 23; second, in Ward 24; third, in Ward 8. The lowest percentage was in Ward 6.

VOTE FOR PRESIDENT, BY CANDIDATES, 1916.

State Election, November 7, 1916.

[As Reported by the Election Commissioners.]

New Wards.	Benson, S.	Hanly, P.	Hughes, R.	Reimer, S. D.	Wilson, D.	Total Vote.	Pluralities.	
							Wilson, D.	Hughes, R.
1.....	40	14	1,226	2	2,151	3,433	925	.....
2.....	39	6	778	6	2,044	2,873	1,266	.....
3.....	8	7	470	8	2,132	2,625	1,662	.....
4.....	16	4	326	2	2,228	2,576	1,902	.....
5.....	127	4	1,112	6	3,239	4,488	2,127	.....
6.....	89	13	1,011	7	2,215	3,335	1,204	.....
7.....	77	29	2,791	20	1,448	4,365	.....	1,343
8.....	102	21	2,564	4	1,358	4,049	.....	1,206
9.....	24	1	405	17	3,050	3,497	2,645	.....
10.....	101	10	966	17	2,861	3,955	1,895	.....
11.....	39	8	886	7	2,833	3,773	1,947	.....
12.....	28	8	796	13	2,643	3,488	1,847	.....
13.....	43	3	1,561	3	1,830	3,440	269	.....
14.....	52	6	878	7	2,827	3,770	1,949	.....
15.....	116	11	1,362	15	2,268	3,772	906	.....
16.....	73	14	2,188	6	1,956	4,237	.....	232
17.....	57	14	1,551	8	2,305	3,935	754	.....
18.....	78	7	1,256	2	2,570	3,913	1,314	.....
19.....	78	13	2,082	10	1,808	3,991	.....	274
20.....	48	12	1,815	9	2,072	3,956	257	.....
21.....	99	18	1,959	11	1,807	3,894	.....	152
22.....	65	28	1,739	15	2,198	4,045	459	.....
23.....	83	14	2,728	13	1,633	4,471	.....	1,095
24.....	76	17	1,571	14	1,679	3,357	108	.....
25.....	29	7	2,028	2	1,186	3,252	.....	842
26.....	23	14	1,043	8	1,712	2,800	669	.....
Totals...	1,610	303	37,092	232	56,053	95,290	24,105	5,144

D. signifies Democratic; P. Prohibition; R. Republican; S. Socialist; S. L. Socialist Labor.

NOTE.—Wilson's plurality, 18,961; majority, 16,816. As compared with the total vote for President in 1912, the total in 1916 was 7,025 larger.

VOTE FOR GOVERNOR, BY CANDIDATES,

State Election, November 7, 1916.

[As Reported by Election Commissioners.]

New Wards.	Hayes, S. L.	Lawrence P.	McCall, R. *	Mansfield, D.	White, S.	Total Vote.	Pluralities.	
							Mansfield, D.	McCall, R.
1.....	14	26	1,160	2,233	29	3,462	1,073	.....
2.....	18	14	597	2,152	39	2,820	1,555	.....
3.....	6	16	431	2,135	8	2,596	1,704	.....
4.....	8	9	272	2,262	11	2,562	1,990	.....
5.....	41	15	1,068	3,145	87	4,356	2,077	.....
6.....	37	17	1,013	2,130	82	3,279	1,117	.....
7.....	19	58	2,724	1,326	59	4,186	.....	1,398
8.....	14	50	2,722	1,117	105	4,008	.....	1,605
9.....	17	6	366	3,114	22	3,525	2,748	.....
10.....	25	14	903	2,922	72	3,936	2,019	.....
11.....	13	19	830	2,870	28	3,760	2,040	.....
12.....	7	27	734	2,682	20	3,470	1,948	.....
13.....	22	29	1,500	1,867	37	3,455	367	.....
14.....	19	10	737	2,980	36	3,782	2,243	.....
15.....	39	22	1,280	2,318	94	3,753	1,038	.....
16.....	19	35	2,335	1,646	77	4,112	.....	689
17.....	17	30	1,604	2,237	38	3,926	633	.....
18.....	15	13	1,258	2,581	67	3,934	1,323	.....
19.....	19	29	2,285	1,562	79	3,974	.....	723
20.....	15	25	1,858	2,032	31	3,961	174	.....
21.....	33	31	2,005	1,719	86	3,874	.....	286
22.....	19	39	1,752	2,185	62	4,057	433	.....
23.....	23	38	2,712	1,592	65	4,430	.....	1,120
24.....	14	30	1,588	1,684	75	3,391	96	.....
25.....	8	23	2,014	1,164	32	3,241	.....	850
26.....	8	17	1,001	1,759	16	2,801	758	.....
Totals.	489	642	36,749	55,414	1,357	94,651	25,336	6,671

* Elected for term of one year, plurality being 46,240 in the State. Mansfield's plurality in Boston, 18,665, or 4,075 less than Walsh's in 1915.

D. Signifies Democratic; P. Prohibition; R. Republican; S. Socialist; S. L. Socialist Labor.

VOTE FOR CONGRESSMAN,

By Parties and Districts, November 7, 1916.

[Compiled from Annual Report of Election Commissioners for 1916.]

New Wards.	New Districts.	Dem.	Rep.	All Others.	Total Vote.	Pluralities.	
						Dem.	Rep.
1	10th	2,160	1,031	.....	3,191	1,129	.....
2	"	2,027	517	.....	2,544	1,510	.....
3	"	2,088	369	.....	2,457	1,719	.....
4	"	2,205	249	1	2,455	1,956	.....
5	"	3,078	695	.....	3,773	2,383	.....
6	"	2,082	823	.....	2,905	1,259	.....
Totals	10th Dist.	13,640	3,684	1	17,325	9,956	.....
7	11th	1,069	2,967	1	4,037	.....	1,898
8	"	995	2,808	11	3,814	.....	1,813
13	"	1,393	1,939	.....	3,332	.....	546
14	"	2,393	1,337	.....	3,730	1,056	.....
15	"	1,904	1,731	.....	3,635	173	.....
16	"	1,332	2,532	.....	3,864	.....	1,200
22	"	1,881	2,062	.....	3,943	.....	181
23	"	1,273	3,045	.....	4,318	.....	1,772
Totals	11th Dist.	12,240	18,421	12	30,673	1,229	7,410
9	12th	3,088	323	.....	3,411	2,765	.....
10	"	2,957	786	.....	3,743	2,171	.....
11	"	2,927	693	.....	3,620	2,234	.....
12	"	2,602	715	.....	3,317	1,887	.....
17	"	2,325	1,423	.....	3,748	902	.....
18	"	2,656	1,067	.....	3,723	1,589	.....
19	"	1,733	1,952	.....	3,685	.....	219
20	"	2,107	1,722	.....	3,829	385	.....
21	"	1,703	1,930	.....	3,633	.....	227
Totals	12th Dist.	22,098	10,611	.....	32,709	11,933	446
25	13th	992	2,085	.....	3,077	.....	1,093
26	"	1,545	1,168	.....	2,713	377	.....
Totals	13th Dist.	2,537	3,253	.....	5,790	377	1,093
24	14th Dist.	1,927	1,294	Soc. 91	3,312	633	.....
Totals, City	.....	52,442	37,263	104	89,809	24,128	8,949

Dem. signifies Democratic; Rep., Republican. Soc., Socialist.

NOTE. — Congressmen re-elected: 10th Dist., Peter F. Tague (Dem.); 11th Dist., George Holden Tinkham (Rep.); 12th Dist., James A. Gallivan (Dem.); 13th Dist., William H. Carter (Rep.); 14th Dist., Richard Olney, 2nd (Dem). The larger part of District 13 and of District 14 is outside of Boston.

VOTE FOR STATE SENATOR.

By Parties and Districts, November 7, 1916.

[Compiled from Annual Report of Election Commissioners for 1916.]

New Wards.	New Districts.	Dem.	Rep.	All Others.	Total Vote.	Pluralities.	
						Dem.	Rep.
1	Suffolk 1st*	1,802	1,319	P. 47	3,168	483	.....
3	2nd	1,978	427	.....	2,405	1,551	.....
4	"	2,120	279	.....	2,399	1,841	.....
5	"	3,268	715	.....	3,983	2,553	.....
Totals	2nd †	7,366	1,421	.....	8,787	5,945	.....
9	3rd	2,887	322	.....	3,209	2,565	.....
10	"	2,778	785	.....	3,563	1,993	.....
11	"	2,811	705	.....	3,516	2,106	.....
Totals	3rd	8,476	1,812	.....	10,288	6,664	.....
2	4th	1,757	562	.....	2,319	1,195	.....
6	"	1,982	875	.....	2,857	1,107	.....
12	"	2,442	726	.....	3,168	1,716	.....
Totals	4th	6,181	2,163	.....	8,344	4,018	.....
7	5th	.....	2,674	Pr.D 1,124	3,798	.....	1,550
8	"	.....	2,610	" 1,008	3,618	.....	1,602
Totals	5th	.....	5,284	Pr.D 2,132	7,416	.....	3,152
13	6th	1,636	1,628	.....	3,264	8	.....
14	"	2,006	1,689	.....	3,695	317	.....
15	"	1,812	1,698	.....	3,510	114	.....
Totals	6th	5,454	5,015	.....	10,469	439	.....
17	7th	2,135	1,477	.....	3,612	658	.....
18	"	2,477	1,175	.....	3,652	1,302	.....
20	"	1,944	1,811	.....	3,755	133	.....
Totals	7th	6,556	4,463	.....	11,019	2,093	.....
16	8th	2,022	1,894	.....	3,916	128	.....
22	"	1,930	1,817	.....	3,747	113	.....
23	"	1,256	2,999	.....	4,255	.....	1,743
Totals	8th	5,208	6,710	.....	11,918	241	1,743
19	9th	1,546	2,018	.....	3,564	.....	472
21	"	1,469	1,939	.....	3,408	.....	470
24	"	1,412	1,577	.....	2,989	.....	165
Totals	9th	4,427	5,534	.....	9,961	.....	1,107
25	Norfolk and Suffolk	846	2,215	.....	3,061	.....	1,369
26	Dist	1,245	1,418	.....	2,663	.....	173
Totals	N. & S.	2,091	3,633	.....	5,724	.....	1,542
Totals, City	.....	47,561	37,354	2,179	87,094	19,883	7,544

* First district also includes Chelsea, Revere and Winthrop.
† Second district also includes Wards 1 and 2 of Cambridge.

NOTE.— Dem. signifies Democratic; P., Prohibition; Pr. D., Progressive Democratic; Rep., Republican. For name and party of Senators elected see page 244.

VOTE FOR REPRESENTATIVE.

By Parties and Districts, November 7, 1916.

[Compiled from Annual Report of Election Commissioners for 1916.]

New Wards.	New Districts.	The Vote for the Leading Candidate of Each Party.					
		Dem.	Rep.	Pro.	Total Vote.	Pluralities.	
						Dem.	Rep.
	Suffolk.						
1	1st	1,529	1,821	.....	3,350	.....	292
2	2nd	1,662	368	.....	2,030	1,294	.....
3	3rd	1,902	374	.....	2,276	1,528	.....
4	4th	1,976	206	.....	2,182	1,770	.....
5	5th	3,165	660	.....	3,825	2,505	.....
6	6th	1,993	860	.....	2,853	1,133	.....
7	7th	991	2,759	.....	3,750	.....	1,768
8	8th	1,040	2,729	.....	3,769	.....	1,689
9	9th	2,010	230	.....	2,240	1,780	.....
10	10th	2,497	1,260	.....	3,757	1,237	.....
11	11th	2,800	.....	.....	2,800	2,800	.....
12	12th	2,329	702	.....	3,031	1,627	.....
13	13th	1,686	1,281	.....	2,967	405	.....
14	14th	2,805	.....	.....	2,805	2,805	.....
15	15th	2,475	.....	.....	2,475	2,475	.....
16	16th	1,403	2,104	.....	3,507	.....	701
17	17th	1,766	1,671	.....	3,437	95	.....
18	18th	2,389	1,183	.....	3,572	1,206	.....
19	19th	1,340	2,167	147	3,654	.....	827
20		1,908	1,708	125	3,741	200	.....
22	22nd	1,950	1,826	94	3,870	124	.....
23		1,508	2,817	144	4,469	.....	1,309
21	24th	1,524	1,977	.....	3,501	.....	453
24		1,436	1,918	.....	3,354	.....	482
25	25th	803	1,971	.....	2,774	.....	1,168
26	26th	1,639	1,099	.....	2,738	540	.....
Totals	.....	48,526	33,691	510	82,727	23,524	8,689

NOTE.— Dem. signifies Democratic; Pro., Prohibition; Rep., Republican.
For name and party of each Representative elected, see page 244.
Three Representatives each are elected in the 5th, 6th, 7th, 19th, 22nd and 24th districts, one each in the 25th and 26th, and two each in the other districts. The above table shows the single vote for the single candidate, thus being comparable with the vote for Senator, etc.

REFERENDUM ON RE-ESTABLISHING PARTY ENROLMENT.
NOVEMBER 7, 1916.

New Wards.	Question: "Shall an act passed by the general court in the year 1916, entitled 'An act to prevent the voters of one political party from voting in the primaries of another political party,' be approved and become law?"					
	Voted Yes.	Voted No.	Total Vote.	Majorities Voted Yes.	Blanks.	Per Cent. of Total Who Voted Yes.
1	1,323	1,044	2,367	279	1,215	55.89
2	1,055	684	1,739	371	1,324	60.67
3	1,107	716	1,823	391	910	60.72
4	1,031	719	1,750	312	958	58.91
5*	2,365	769	3,134	1,596	1,596	75.46
6	1,304	916	2,220	388	1,286	58.74
7	2,067	1,125	3,192	942	1,195	64.76
8	2,181	1,017	3,198	1,164	950	68.20
9	1,367	712	2,079	655	1,651	65.75
10	1,623	1,183	2,806	440	1,286	57.84
11	1,424	1,195	2,619	229	1,295	54.37
12	1,453	957	2,410	496	1,251	60.29
13	1,394	990	2,384	404	1,280	58.47
14	1,561	1,168	2,729	393	1,240	57.20
15*	1,497	1,288	2,785	209	1,128	53.75
16	1,828	1,307	3,135	521	1,215	58.31
17	1,681	1,258	2,939	423	1,112	57.20
18	1,582	1,319	2,901	263	1,191	54.53
19	1,799	1,246	3,045	553	1,040	59.08
20	1,687	1,277	2,964	410	1,114	56.92
21	1,600	1,343	2,943	257	1,062	54.37
22	1,889	1,154	3,043	735	1,161	62.08
23	2,175	1,354	3,529	821	1,054	61.63
24	1,421	993	2,414	428	1,108	58.86
25	1,702	897	2,599	805	751	65.49
26	1,201	863	2,064	338	850	58.19
Totals	41,317	27,494	68,811	13,823	30,223	60.04

* Ward 5 shows the highest per cent. who voted Yes, and Ward 15 the lowest.

NOTE.—On November 3, 1914, by a majority of 32,692, party enrolment was abolished. The change to 13,823 in favor of it goes to show that many voters misunderstood the meaning of the question in 1916.

REFERENDUM ON CONSTITUTIONAL CONVENTION,

November 7, 1916.

New Wards.	Question: "Shall there be a convention to revise, alter or amend the constitution of the commonwealth?"					
	Voted Yes.	Voted No.	Total Vote.	Majorities Voted Yes.	Blanks.	Per Cent. of Total Who Voted Yes.
1	1,762	547	2,309	1,215	1,273	76.31
2	1,399	347	1,746	1,052	1,317	80.13
3	1,344	393	1,737	951	996	77.37
4	1,323	343	1,666	980	1,042	79.41
5 *	2,773	415	3,188	2,358	1,542	86.98
6	1,771	451	2,222	1,320	1,284	79.70
7	2,273	920	3,193	1,353	1,194	71.19
8	1,968	1,211	3,179	757	969	61.91
9 *	1,780	374	2,154	1,406	1,576	82.64
10	2,139	584	2,723	1,555	1,369	78.55
11 *	2,107	483	2,590	1,624	1,324	81.35
12	1,875	523	2,398	1,352	1,263	78.19
13	1,741	628	2,369	1,113	1,295	73.49
14	2,077	646	2,723	1,431	1,246	76.28
15	2,079	657	2,736	1,422	1,177	75.99
16	2,294	855	3,149	1,439	1,201	72.85
17	2,188	707	2,895	1,481	1,156	75.58
18	2,364	543	2,907	1,821	1,185	81.32
19	2,123	886	3,009	1,237	1,076	70.56
20	2,074	861	2,935	1,213	1,143	70.66
21	2,126	829	2,955	1,297	1,050	71.95
22	2,096	896	2,992	1,200	1,212	70.05
23	2,342	1,162	3,504	1,180	1,079	66.84
24	1,665	705	2,370	960	1,152	70.25
25	1,701	804	2,505	897	845	67.90
26	1,551	549	2,100	1,002	814	73.86
Totals	50,935	17,319	68,254	33,616	30,780	74.63

* Ward 5 shows the highest per cent. who voted Yes, and Wards 9 and 11 rank second and third. Ward 8 shows the lowest.

Possible and Actual Vote.

November 7, 1916.

New Wards.	Possible Vote. *	Actual Vote.					
		For President.	For Governor.	For State Senator.	For Representative. †	Referenda.	
						As To Party Primaries.	As To State Constitution.
1.....	4,259	3,433	3,462	3,168	3,350	2,367	2,309
2.....	3,721	2,873	2,820	2,319	2,030	1,739	1,746
3.....	3,460	2,625	2,596	2,405	2,276	1,823	1,737
4.....	3,289	2,576	2,562	2,399	2,182	1,750	1,666
5.....	5,664	4,488	4,356	3,983	3,825	3,134	3,188
6.....	4,439	3,335	3,279	2,857	2,853	2,220	2,222
7.....	5,151	4,365	4,186	3,798	3,750	3,192	3,193
8.....	4,758	4,049	4,008	3,618	3,769	3,198	3,179
9.....	4,485	3,497	3,525	3,209	2,240	2,079	2,154
10.....	4,932	3,955	3,936	3,563	3,757	2,806	2,723
11.....	4,759	3,773	3,760	3,516	2,800	2,619	2,590
12.....	4,537	3,488	3,470	3,168	3,031	2,410	2,398
13.....	4,514	3,440	3,455	3,264	2,967	2,384	2,369
14.....	4,685	3,770	3,782	3,695	2,805	2,729	2,723
15.....	4,606	3,772	3,753	3,510	2,475	2,785	2,736
16.....	5,005	4,237	4,112	3,916	3,507	3,135	3,149
17.....	4,748	3,935	3,926	3,612	3,437	2,939	2,895
18.....	4,843	3,913	3,934	3,652	3,572	2,901	2,907
19.....	4,820	3,991	3,974	3,564	3,654	3,045	3,009
20.....	4,755	3,956	3,961	3,755	3,741	2,964	2,935
21.....	4,772	3,894	3,874	3,408	3,501	2,943	2,955
22.....	4,860	4,045	4,057	3,747	3,870	3,043	2,992
23.....	5,134	4,471	4,430	4,255	4,469	3,529	3,504
24.....	4,026	3,357	3,391	2,989	3,354	2,414	2,370
25.....	3,854	3,252	3,241	3,061	2,774	2,599	2,505
26.....	3,349	2,800	2,801	2,663	2,738	2,064	2,100
Totals.....	117,425	95,290	94,651	87,094	82,727	68,811	68,254

* The "Possible Vote" is the total number of Registered Voters.
† The vote for the leading candidates of each party.

POSSIBLE AND ACTUAL VOTE.—PERCENTAGES.

November 7, 1916.

New Wards.	Per Cent. of Actual to Possible Vote.					
	For President.	For Governor.	For State Senator.	For Representative.	Referenda.	
					As to Party Primaries.	As to State Constitution.
1	80.61	81.29	74.38	78.66	55.58	54.21
2	77.21	75.79	62.32	54.56	46.73	46.92
3	75.87	75.03	69.51	65.78	52.69	50.20
4	78.32	77.90	72.94	66.34	53.21	50.65
5	79.24	76.91	70.32	67.53	55.33	56.29
6	75.13	73.87	64.36	64.27	50.01	50.06
7	84.74	81.27	73.73	72.80	61.97	61.99
8	85.10	84.24	76.04	79.21	67.21	66.81
9	77.97	78.60	71.55	*49.94	46.35	48.03
10	80.19	79.81	72.24	76.18	56.89	55.21
11	79.28	79.01	73.88	58.84	55.03	54.42
12	76.88	76.48	69.83	66.81	53.12	52.85
13	76.21	76.54	72.31	65.73	52.81	52.48
14	80.47	80.73	78.87	59.87	58.25	58.12
15	81.89	81.48	76.20	53.73	60.46	59.40
16	84.66	82.16	78.24	70.07	62.64	62.92
17	82.88	82.69	76.07	72.39	61.90	60.97
18	80.80	81.23	75.41	73.76	59.90	60.02
19	82.80	82.45	73.94	75.81	63.17	62.43
20	83.20	83.30	78.97	78.68	62.33	61.72
21	81.60	81.18	71.42	73.37	61.67	61.92
22	83.23	83.48	77.10	79.63	62.61	61.56
23	87.09	86.29	82.88	87.05	68.74	68.25
24	83.38	84.23	74.24	83.31	59.96	58.87
25	84.38	84.09	79.42	71.98	67.44	65.00
26	83.61	83.64	79.52	81.76	61.63	62.70
Totals	81.15	80.61	74.17	70.45	58.60	58.13

* On account of a split Democratic vote for Representative in Ward 9, this percentage is abnormally low.

SUMMARY OF BOSTON VOTE,

State Election, November 7, 1916.

CANDIDATES FOR:	Possible Vote (*i. e.*, Registered Voters).	Actual Vote.	Per Cent. of Interest (*i. e.*, of Actual to Possible Vote).	Per Cent. of Leading Vote to Total Vote.
President	117,425	95,290	81.15	58.82
Governor	117,425	94,651	80.61	58.55
U. S. Senator	117,425	94,386	80.38	60.13
Lieutenant Governor	117,425	90,075	76.71	54.48
Congressman	117,425	89,809	76.48	58.39
State Senator	117,425	87,094	74.17	54.61
Other State Officers (four)	469,700	347,409	73.96	54.60
Representative	117,425	82,727	70.45	58.66
REFERENDA.				
Question as to Making New Year's Day a Holiday	117,425	80,517	68.57	81.45
Question as to Party Primaries	117,425	68,811	58.60	60.04
Question as to Constitutional Convention	117,425	68,254	58.13	74.63
Question as to Cities Maintaining Schools of Agriculture, etc.	117,425	66,424	56.57	81.76

NOTE.—At this State Election 99,034 names were checked, or 84.33 per cent. of the number of registered voters, which is 2.77 per cent. more than in the election of 1915.

COMPARATIVE STATISTICS

OF

ELECTIONS.

1912-1915.

Men Listed, Registration and Vote,

City and State Elections, 1912.

[Compiled from Reports of the Election Commissioners.]

Ward.	City Election, January 9, 1912.				Men Listed by Police, 1912.	State Election, November 5, 1912.			
	Men Registered.	Names Checked.	Vote for City Council.	Per Cent. Voted. *		Men Registered.	Names Checked.	Vote for Governor.	Per Cent. Voted. *
1	5,081	2,335	5,818	46	8,645	5,093	4,220	3,961	83
2	3,084	1,450	3,749	47	7,422	3,011	2,416	2,187	80
3	2,825	1,278	3,560	45	4,104	2,761	2,180	2,049	79
4	2,189	878	2,474	40	3,944	2,163	1,615	1,508	75
5	2,278	1,104	3,126	48	4,114	2,209	1,745	1,639	79
6	2,317	1,202	3,282	52	12,642	2,213	1,883	1,614	85
7	1,647	718	1,940	44	6,417	1,547	1,222	1,134	79
8	3,498	1,942	5,628	56	10,613	3,491	2,855	2,684	82
9	3,206	1,369	3,788	43	9,386	3,298	2,507	2,306	76
10	3,843	1,591	4,509	41	9,784	3,857	3,169	3,042	82
11	3,693	2,008	5,804	54	7,466	3,923	3,412	3,285	87
12	3,819	1,544	4,408	40	8,902	3,767	3,030	2,856	80
13	2,772	1,237	3,359	45	6,603	2,737	2,054	1,921	75
14	4,369	1,997	5,561	46	6,893	4,246	3,353	3,188	79
15	3,830	1,842	4,892	48	5,968	3,732	2,847	2,707	76
16	4,724	1,929	5,411	41	7,787	4,664	3,719	3,571	80
17	4,327	2,101	5,949	49	7,606	4,252	3,397	3,192	80
18	3,437	1,357	3,765	39	6,992	3,375	2,486	2,211	74
19	5,119	2,419	6,783	47	8,656	5,110	4,052	3,866	79
20	11,803	5,008	14,341	42	18,091	12,243	10,082	9,747	82
21	6,057	2,613	7,487	43	9,514	6,206	5,181	4,979	83
22	5,424	2,633	7,332	49	8,895	5,459	4,460	4,266	82
23	6,365	3,341	9,513	52	9,592	6,705	5,808	5,601	87
24	7,586	3,068	8,791	40	12,098	8,102	6,842	6,606	84
25	5,006	2,230	6,341	45	8,713	5,394	4,666	4,467	86
26	3,053	1,446	4,123	47	4,961	2,695	2,537	2,458	94
Totals	111,352	50,640	141,734†	45	215,808	112,253	91,738	87,045	82

* Per cent. of "Names Checked" to "Men Registered."

† Three members of the City Council elected annually, hence the large total.

VOTE FOR CITY COUNCIL, 1912.

[As reported by the Election Commissioners.]

WARD.	CITY ELECTION, JANUARY 9, 1912.							
	W. Ballantyne. *	J. A. Coulthurst. *	O. A. Cunningham.	E. D. Collins.	F. A. Goodwin.	T. J. Kenny. *	C. J. F. O'Brien.	Total Vote.
1.....	890	751	732	699	1,490	593	663	5,818
2.....	394	359	548	660	817	365	606	3,749
3.....	317	317	713	766	280	391	776	3,560
4.....	270	275	463	487	203	285	491	2,474
5.....	329	306	598	668	205	341	679	3,126
6.....	414	386	659	658	205	323	637	3,282
7.....	259	260	273	380	168	256	344	1,940
8.....	458	462	1,378	1,365	218	393	1,354	5,628
9.....	703	714	483	527	223	678	460	3,788
10.....	1,141	1,068	403	347	295	954	301	4,509
11.....	1,679	1,608	320	246	209	1,519	223	5,804
12.....	861	819	560	563	324	763	518	4,408
13.....	213	213	585	936	191	514	707	3,359
14.....	651	587	864	1,178	370	1,063	848	5,561
15.....	501	471	680	1,213	299	1,018	710	4,892
16.....	856	846	778	911	353	912	755	5,411
17.....	746	604	1,168	1,220	321	688	1,202	5,949
18.....	566	502	625	624	289	488	671	3,765
19.....	764	736	1,203	1,304	484	831	1,461	6,783
20.....	2,886	2,808	1,935	1,589	904	2,725	1,494	14,341
21.....	1,741	1,637	721	689	456	1,525	718	7,487
22.....	1,346	1,396	854	861	398	1,185	1,292	7,332
23.....	1,958	2,189	970	911	598	1,688	1,199	9,513
24.....	1,834	1,843	1,077	923	592	1,649	873	8,791
25.....	1,274	1,210	789	704	489	1,173	702	6,341
26.....	906	969	436	415	143	833	421	4,123
Totals....	23,957	23,336	19,815	20,844	10,524	23,153	20,105	141,734

* Elected for term of three years.

NOTE.— Candidates' names are in same order as on official ballot. Vote for "All others," 9; total number of "Blanks," 10,177.

Vote for Governor, by Candidates, 1912.

[As Reported by the Election Commissioners.]

Ward.	State Election, November 5, 1912.						
	Bird, Pr.	Foss, D. *	Mulligan, S. L.	Rand, P.	Sawyer, S.	Walker, R.	Total Vote.
1	853	2,258	31	13	66	740	3,961
2	335	1,590	11	3	51	197	2,187
3	295	1,585	6	3	14	146	2,049
4	213	1,117	3	3	13	159	1,508
5	231	1,237	2	2	16	151	1,639
6	241	1,077	18	3	22	253	1,614
7	180	793	5	4	17	135	1,134
8	353	1,954	15	6	122	234	2,684
9	426	1,488	20	11	88	273	2,306
10	847	1,053	9	4	54	1,075	3,042
11	694	854	10	9	68	1,650	3,285
12	706	1,469	10	8	49	614	2,856
13	199	1,601	8	4	30	79	1,921
14	514	2,167	19	3	73	412	3,188
15	417	1,946	10	.....	65	269	2,707
16	738	2,153	9	8	55	608	3,571
17	460	2,320	10	4	41	357	3,192
18	436	1,378	7	5	34	351	2,211
19	561	2,868	17	5	68	347	3,866
20	2,719	4,605	23	9	128	2,263	9,747
21	1,140	2,217	20	11	84	1,507	4,979
22	918	2,328	25	20	138	837	4,266
23	1,532	2,626	15	12	103	1,313	5,601
24	2,063	2,883	24	21	91	1,524	6,606
25	1,003	2,118	8	11	34	1,293	4,467
26	846	999	6	9	67	531	2,458
Totals	18,920	48,684	341	191	1,591	17,318	87,045

* Elected for term of one year, with plurality of 29,764.

D. Signifies Democratic; P. Prohibition; Pr. Progressive; R. Republican; S. Socialist; S. L. Socialist Labor.

VOTE FOR PRESIDENT, BY CANDIDATES, 1912.

[As Reported by the Election Commissioners.]

WARD.	STATE ELECTION, NOVEMBER 5, 1912.						
	Chafin, P.	Debs, S.	Reimer, S. L.	Roosevelt, Pr.	Taft, R.	Wilson, D. *	Total Vote.
1	18	66	5	1,101	968	1,859	4,017
2	4	47	3	480	380	1,344	2,258
3	4	16	3	355	255	1,464	2,097
4	7	12	3	218	284	1,011	1,535
5	2	17	1	247	260	1,138	1,665
6	1	8	1	657	355	701	1,723
7	5	21	2	228	245	670	1,171
8	8	145	1	628	372	1,599	2,753
9	11	102	4	544	461	1,282	2,404
10	7	60	11	1,007	1,056	953	3,094
11	11	71	3	759	1,512	973	3,329
12	10	55	7	747	754	1,284	2,857
13	2	20	3	148	299	1,427	1,899
14	4	72	20	501	784	1,848	3,229
15	6	66	11	390	495	1,761	2,729
16	11	55	4	722	925	1,880	3,597
17	7	49	1	439	536	2,178	3,210
18	14	49	2	566	561	1,148	2,340
19	11	92	4	535	683	2,535	3,860
20	14	164	14	2,951	2,557	4,192	9,892
21	13	85	8	1,425	1,579	1,937	5,047
22	24	172	22	1,059	987	2,053	4,317
23	20	133	9	1,639	1,415	2,382	5,598
24	17	119	18	2,133	1,707	2,688	6,682
25	14	42	3	1,231	1,321	1,904	4,515
26	12	80	3	823	676	853	2,447
Totals	257	1,818	166	21,533	21,427	43,064	88,265

* Wilson's plurality, 21,531.

D. signifies Democratic; P. Prohibition; Pr. Progressive; R. Republican; S. Socialist; S. L. Socialist Labor.

NOTE.— As compared with the vote for President in the two previous elections, counting only the 25 Wards previously existing, the vote in 1912 was 1,627 less than in 1908 and 4,774 less than in 1904.

MEN LISTED, REGISTRATION AND VOTE,

City and State Elections, 1913.

[Compiled from Reports of Election Commissioners.]

WARD.	CITY ELECTION, JANUARY 14, 1913.				Men Listed by Police, 1913.	STATE ELECTION, NOVEMBER 4, 1913.			
	Men Registered.	Names Checked.	Vote for City Council.	Per Cent Voted. *		Men Registered.	Names Checked.	Vote for Governor.	Per Cent Voted. *
1.....	5,092	1,789	4,399	35	9,001	5,035	3,933	3,892	78
2.....	3,004	1,213	2,857	40	7,643	2,824	2,091	2,062	74
3.....	2,747	1,210	2,788	44	3,974	2,624	2,032	2,007	77
4.....	2,162	815	1,977	38	3,819	2,073	1,513	1,505	73
5.....	2,201	985	2,332	45	3,928	2,182	1,688	1,673	77
6.....	2,233	1,012	2,403	45	12,134	1,974	1,556	1,505	79
7.....	1,547	611	1,505	39	5,818	1,345	1,022	1,008	76
8.....	3,495	1,779	4,547	51	10,350	3,081	2,500	2,463	81
9.....	3,289	1,491	3,658	45	9,272	3,206	2,296	2,278	72
10.....	3,844	1,442	3,844	38	9,507	3,542	2,678	2,647	76
11.....	3,916	1,836	5,073	47	7,716	3,642	2,885	2,874	79
12.....	3,752	1,314	3,334	35	8,900	3,589	2,646	2,622	74
13.....	2,733	1,065	2,399	39	6,490	2,536	1,939	1,921	76
14.....	4,238	1,644	4,022	39	7,034	4,117	3,297	3,265	80
15.....	3,724	1,444	3,454	39	5,885	3,654	2,722	2,702	74
16.....	4,667	1,815	4,428	39	7,831	4,507	3,262	3,246	72
17.....	4,245	1,906	4,369	45	7,533	4,109	3,146	3,114	76
18.....	3,377	1,441	2,736	43	6,814	3,084	2,148	2,114	70
19.....	5,095	2,471	5,069	49	8,515	4,864	3,834	3,805	79
20.....	12,244	4,974	12,891	41	18,922	12,278	9,255	9,220	75
21.....	6,200	2,675	6,539	43	9,760	6,116	4,752	4,712	78
22.....	5,451	2,375	5,739	44	9,099	5,540	4,313	4,271	78
23.....	6,702	3,174	8,168	47	10,200	6,821	5,531	5,498	81
24.....	8,082	3,248	8,631	40	12,524	8,105	6,339	6,311	78
25.....	5,379	1,994	5,200	37	9,278	5,597	4,452	4,422	79
26.....	2,707	1,120	2,966	41	5,155	2,814	2,378	2,357	84
Totals..	112,126	46,843	115,328†	42	217,102	109,259	84,208	83,494	77

*Per Cent. of "Names Checked" to "Men Registered."
† Three members of City Council elected annually, hence the large total.
NOTE.— The total vote in the City election of January 14, 1913, viz. 46,843, shows the lowest per cent of interest (i. e. 42) recorded in many years.

VOTE FOR CITY COUNCIL, 1913.

[As Reported by the Election Commissioners.]

WARD.	CITY ELECTION, JANUARY 14, 1913.						
	J. J. Attridge. ✳	L. J. Hewitt.	W. L. Collins. ✳	J. A. Watson. ✳	All Others.	Total Vote.	Blanks.
1	1,301	894	1,254	950	.....	4,399	968
2	826	505	829	697	.....	2,857	782
3	774	396	801	817	.....	2,788	842
4	548	317	597	514	1	1,977	468
5	638	359	694	636	5	2,332	623
6	678	532	621	572	.....	2,403	633
7	476	278	446	305	.....	1,505	328
8	1,369	848	1,060	1,270	.....	4,547	790
9	1,250	776	1,028	603	1	3,658	815
10	1,231	1,023	1,095	495	.....	3,844	482
11	1,621	1,512	1,567	371	2	5,073	435
12	1,041	692	919	682	.....	3,334	608
13	656	315	686	742	.....	2,399	796
14	1,169	655	1,163	1,034	1	4,022	910
15	1,005	523	1,018	906	2	3,454	878
16	1,297	808	1,315	1,008	.....	4,428	1,017
17	1,193	623	1,196	1,357	.....	4,369	1,349
18	646	383	569	1,138	.....	2,736	1,587
19	1,273	656	1,231	1,907	2	5,069	2,344
20	3,918	2,846	4,030	2,092	5	12,891	2,031
21	1,922	1,530	1,784	1,302	1	6,539	1,486
22	1,653	1,242	1,570	1,274	.....	5,739	1,386
23	2,447	1,922	2,337	1,462	.....	8,168	1,354
24	2,611	1,926	2,665	1,425	4	8,631	1,113
25	1,505	1,527	1,449	717	2	5,200	782
26	926	757	866	417	.....	2,966	394
Totals	33,974	23,845	32,790	24,693	26	115,328	25,201†

✳ Elected for term of three years.

† Of the total possible votes for three members of the City Council, viz., 140,529 (*i. e.* three times the number of "Names Checked"): the "Blanks" (*i. e.* failures to vote) amounted to 18 per cent., showing unprecedented indifference, in addition to the small proportion (*i. e.* 42 per cent.) of men registered whose names were checked.

Vote for Governor, by Candidates, 1913.

[As Reported by the Election Commissioners.]

Ward.	State Election, November 4, 1913.							
	Bird, Pr.	Evans, P.	Foss, I.	Gardner, R.	Reimer, S. L.	Walsh, D. *	Wrenn, S.	Total Vote.
1.....	922	9	99	610	11	2,180	61	3,892
2.....	342	4	46	141	12	1,487	30	2,062
3.....	183	1	25	124	2	1,664	8	2,007
4.....	140	2	39	114	2	1,197	11	1,505
5.....	186	1	32	121	4	1,318	11	1,673
6.....	317	4	42	166	4	954	18	1,505
7.....	170	2	31	94	4	694	13	1,008
8.....	600	2	47	150	16	1,541	107	2,463
9.....	468	3	78	201	6	1,445	77	2,278
10.....	766	4	155	892	8	775	47	2,647
11.....	614	3	235	1,375	13	580	54	2,874
12.....	620	5	116	538	10	1,290	43	2,622
13.....	114	3	32	74	9	1,670	19	1,921
14.....	509	5	69	297	15	2,316	54	3,265
15.....	330	.....	45	201	18	2,055	52	2,701
16.....	617	5	120	394	11	2,060	39	3,246
17.....	393	7	76	232	4	2,375	27	3,114
18.....	483	1	77	312	4	1,213	24	2,114
19.....	503	2	74	244	8	2,914	60	3,805
20.....	2,676	13	419	1,547	16	4,434	115	9,220
21.....	1,387	26	242	1,028	19	1,945	65	4,712
22.....	968	12	222	743	32	2,183	111	4,271
23.....	1,655	13	296	1,020	14	2,404	96	5,498
24.....	1,998	8	243	1,184	17	2,776	85	6,311
25.....	1,052	9	223	936	7	2,172	23	4,422
26.....	814	2	114	431	12	924	60	2,357
Totals...	18,827	146	3,197	13,169	278	46,566	1,310	83,493

* Elected for term of one year, with plurality of 27,739.

D. Signifies Democratic; P. Prohibition; Pr. Progressive; R. Republican; S. Socialist; S. L. Socialist Labor.

Note.— Besides the figures above shown, there were 714 "Blanks" and one vote under "All others."

MEN LISTED, REGISTRATION AND VOTE,

City and State Elections, 1914.

[Compiled from Reports of Election Commissioners.]

Ward.	City Election, January 13, 1914.				Men Listed by Police, 1914.	State Election, November 3, 1914.			
	Men Registered.	Names Checked.	Vote for Mayor.	Per Cent. Voted. *		Men Registered.	Names Checked.	Vote for Governor.	Per Cent Voted. *
1.....	5,092	3,515	3,480	69	9,241	5,163	3,871	3,810	75
2.....	2,865	2,078	2,054	73	7,835	2,837	1,879	1,840	66
3.....	2,636	1,973	1,956	75	4,031	2,712	1,970	1,950	73
4.....	2,086	1,501	1,489	72	3,771	2,043	1,418	1,399	69
5.....	2,202	1,630	1,615	74	3,913	2,145	1,561	1,544	73
6.....	2,039	1,501	1,465	74	12,701	1,986	1,650	1,492	83
7.....	1,382	975	960	71	5,334	1,301	954	937	73
8.....	3,203	2,469	2,437	77	10,464	3,053	2,392	2,352	78
9.....	3,265	2,390	2,374	73	9,212	2,929	1,899	1,879	65
10.....	3,633	2,416	2,381	67	9,712	3,649	2,680	2,635	73
11.....	3,688	2,683	2,656	73	7,488	3,502	2,783	2,742	79
12.....	3,649	2,523	2,487	69	8,780	3,370	2,432	2,393	72
13.....	2,555	1,993	1,973	78	6,399	2,553	2,012	1,946	79
14.....	4,184	3,229	3,206	77	7,157	4,202	2,877	2,834	68
15.....	3,693	2,835	2,812	77	6,009	3,606	2,455	2,420	68
16.....	4,580	3,410	3,392	74	7,936	4,602	3,071	3,051	67
17.....	4,201	3,492	3,469	83	7,605	4,042	2,873	2,834	71
18.....	3,136	2,167	2,142	69	6,760	3,035	2,086	2,039	69
19.....	4,913	3,870	3,848	79	8,664	4,966	3,825	3,698	77
20.....	12,491	9,131	9,055	73	19,421	12,609	9,194	9,113	73
21.....	6,192	4,551	4,523	73	10,173	6,355	4,745	4,694	75
22.....	5,580	4,033	3,991	72	9,274	5,695	4,340	4,295	76
23.....	6,955	5,319	5,265	76	10,857	7,349	5,795	5,754	79
24.....	8,225	5,914	5,876	72	13,302	8,558	6,355	6,314	74
25.....	5,679	3,853	3,826	68	9,941	6,042	4,787	4,737	79
26.....	2,822	2,108	2,091	75	5,246	2,862	2,417	2,391	84
Totals...	110,946	81,559	80,823	74	221,226	111,166	82,321	81,093	74

* Per Cent. of "Names Checked" to "Men Registered."

NOTE.— On account of the change of date for the City Election from January back to December (See Chap. 730, Acts of 1914) there were two such elections in 1914. The first was held on January 13, for which the statistics are shown in the above table. The second occurred on December 15. (See pages 317 and 318.)

VOTE FOR MAYOR, BY CANDIDATES, 1914.

[Compiled from Report of Election Commissioners.]

Ward.	City Election, January 13, 1914.							
	J. M. Curley. *	T. J. Kenny.	All Others.	Total Vote.	Majorities.		Per Cent Voted.	Blanks.
					For Curley.	For Kenny.		
1	1,889	1,589	2	3,480	298	.....	68.34	35
2	1,276	777	1	2,054	498	.....	71.69	24
3	1,426	530	.....	1,956	896	.....	74.20	17
4	1,042	447	.....	1,489	595	.....	71.38	12
5	1,196	418	1	1,615	777	.....	73.34	15
6	956	509	.....	1,465	447	.....	71.85	36
7	610	350	.....	960	260	.....	69.46	15
8	1,838	597	2	2,437	1,239	.....	76.08	32
9	1,302	1,070	2	2,374	230	.....	72.71	16
10	722	1,651	8	2,381	.....	921	65.54	35
11	506	2,149	1	2,656	.....	1,642	72.02	27
12	1,099	1,387	1	2,487	.....	287	68.16	36
13	1,272	700	1	1,973	571	.....	77.22	20
14	1,662	1,543	1	3,206	118	.....	76.63	23
15	1,331	1,479	2	2,812	.....	146	76.14	23
16	2,086	1,305	1	3,392	780	.....	74.06	18
17	2,832	637	.....	3,469	2,195	.....	82.58	23
18	1,294	847	1	2,142	446	.....	68.30	25
19	2,831	1,014	3	3,848	1,814	.....	78.32	22
20	4,402	4,651	2	9,055	.....	247	72.49	76
21	2,077	2,445	1	4,523	.....	367	73.05	28
22	2,110	1,880	1	3,991	229	.....	71.52	42
23	2,272	2,993	.....	5,265	.....	721	75.70	54
24	2,642	3,232	2	5,876	.....	588	71.44	38
25	1,700	2,122	4	3,826	.....	418	67.37	27
26	889	1,200	2	2,091	.....	309	74.10	17
Totals	43,262	37,522	39	80,823	11,393	5,646	72.85	736

* Elected for four years (subject to recall at end of two years).

NOTE.— Average vote per precinct, 359; minimum vote, 83, in Precinct 1, Ward 7; maximum vote 699, in Precinct 1, Ward 22.

VOTE FOR CITY COUNCIL, 1914.

[As Reported by the Election Commissioners.]

WARD.	CITY ELECTION, JANUARY 13, 1914.							
	D. J. McDonald. *	W. H. Woods. *	G. W. Coleman. *	F. J. Kneeland.	P. A. Kearns.	H. E. Hagan.	Total Vote.	Blanks.
1.....	2,471	1,379	1,479	1,202	1,092	1,483	9,106	1,439
2.....	1,409	724	690	732	672	942	5,169	1,065
3.....	1,408	820	536	656	839	677	4,936	982
4.....	1,079	680	448	511	667	583	3,968	535
5.....	1,158	700	491	514	717	584	4,164	726
6.....	963	611	597	388	446	453	3,458	1,045
7.....	607	402	457	326	369	360	2,521	404
8.....	1,772	612	959	901	866	1,369	6,479	928
9.....	1,403	940	1,213	879	786	848	6,069	1,099
10.....	1,621	936	1,618	621	529	1,097	6,422	825
11.....	1,962	729	2,039	467	379	1,618	7,194	855
12.....	1,505	917	1,560	803	804	1,033	6,622	947
13.....	1,066	1,068	566	781	920	610	5,011	968
14.....	1,977	1,578	1,213	1,105	1,287	1,156	8,316	1,371
15.....	1,703	1,291	1,081	1,001	1,212	1,166	7,454	1,050
16.....	1,798	1,426	1,237	1,273	1,767	1,357	8,858	1,372
17.....	1,636	1,683	1,081	1,626	2,041	1,010	9,077	1,399
18.....	1,108	1,099	839	845	932	690	5,513	988
19.....	1,848	2,105	1,193	1,722	2,018	1,205	10,091	1,518
20.....	5,481	3,554	4,475	2,643	3,659	4,468	24,280	3,113
21.....	2,588	1,764	2,332	1,406	1,764	1,893	11,747	1,906
22.....	2,338	1,636	1,871	1,674	1,484	1,633	10,636	1,463
23.....	3,247	2,011	2,757	2,399	1,464	2,419	14,297	1,660
24.....	3,550	2,522	2,989	1,863	2,162	2,720	15,806	1,935
25.....	2,277	2,234	1,849	956	1,122	1,547	9,985	1,574
26.....	1,180	820	1,205	672	637	981	5,495	829
Totals...	49,155	34,241	36,775	27,966	30,635	33,902	212,674	31,996

* Elected for term of three years.

NOTE.— Candidates' names are in same order as on official ballot. Vote for "All Others," 7.

VOTE FOR GOVERNOR, BY CANDIDATES, 1914.

[As Reported by the Election Commissioners.]

WARD.	STATE ELECTION, NOVEMBER 3, 1914.							PLURALITIES.	
	Evans, P.	McCall, R.	Reimer, S. L.	Roberts, S.	Walker, Pr.	Walsh, D. *	Total Vote.	Walsh, D.	McCall, R.
1	29	1,032	9	53	147	2,540	3,810	1,508	.....
2	10	246	5	30	64	1,485	1,840	1,239	.....
3	11	172	.....	6	43	1,718	1,950	1,546	.....
4	5	171	2	9	32	1,180	1,399	1,009	.....
5	1	197	2	9	20	1,315	1,544	1,118	.....
6	16	244	14	12	65	1,141	1,492	897	.....
7	6	184	4	14	37	692	937	508	.....
8	29	379	19	109	95	1,721	2,352	1,342	.....
9	18	353	13	67	77	1,351	1,879	998	.....
10	16	1,417	4	38	238	922	2,635	.....	495
11	10	1,850	10	60	119	693	2,742	.....	1,157
12	8	907	10	34	130	1,304	2,393	397	.....
13	12	102	4	17	23	1,788	1,946	1,686	.....
14	10	506	11	46	60	2,201	2,834	1,695	.....
15	7	338	21	38	52	1,964	2,420	1,626	.....
16	7	750	10	35	93	2,156	3,051	1,406	.....
17	16	461	7	20	72	2,258	2,834	1,797	.....
18	16	655	4	24	84	1,256	2,039	601	.....
19	9	486	13	59	100	3,031	3,698	2,545	.....
20	32	3,312	25	120	508	5,116	9,113	1,804	.....
21	26	2,028	18	73	257	2,292	4,694	264	.....
22	22	1,412	37	100	162	2,562	4,295	1,150	.....
23	21	2,435	22	99	360	2,817	5,754	382	.....
24	24	2,590	21	80	412	3,187	6,314	597	.....
25	19	1,932	6	19	216	2,545	4,737	613	.....
26	13	1,123	4	44	147	1,060	2,931	.....	63
Totals	393	25,282	295	1,215	3,613	50,295	81,093	26,728	1,715

* Elected for term of one year, plurality being 25,013 and majority over all 19,497.

D. Signifies Democratic; P. Prohibition; Pr. Progressive; R. Republican; S. Socialist; S. L. Socialist Labor.

VOTE FOR CONGRESSMAN,

By Parties and Districts, November 3, 1914.

[Compiled from Annual Report of Election Commissioners for 1914.]

WARD.	District.	Dem.	Prog.	Rep.	All Others.	Total Vote.	PLURALITIES.	
							Dem.	Rep.
1	10th	2,378	225	1,078	.....	3,681	1,300	.....
2	"	1,367	140	242	.....	1,749	1,125	.....
3	"	1,580	185	133	.....	1,898	1,395	.....
4	"	1,123	98	148	.....	1,369	975	.....
5	"	1,216	103	156	.....	1,475	1,060	.....
6	"	953	144	243	.....	1,340	710	.....
7	"	658	64	160	.....	882	498	.....
8	"	1,682	186	320	.....	2,188	1,362	.....
9	"	1,250	183	315	1	1,749	935	.....
11 (Prec. 1, 2)	"	202	79	223	.....	504	.....	21
Totals	10th	12,409	1,407	3,018	1	16,835	9,360	21
10	11th	724	268	1,601	.....	2,593	.....	877
11 (Prec. 3–9)	"	368	113	1,643	1	2,125	.....	1,275
12	"	1,066	138	1,148	.....	2,352	.....	82
18	"	920	97	934	.....	1,951	.....	14
19	"	2,641	146	928	.....	3,715	1,713	.....
21	"	1,792	361	2,411	.....	4,564	.....	619
22	"	1,951	257	1,972	.....	4,180	.....	21
23	"	2,401	385	2,873	.....	5,659	.....	472
Totals	11th	11,863	1,765	13,510	1	27,139	1,713	3,360
13	12th	1,752	49	107	.....	1,908	1,645	.....
14	"	2,165	109	505	.....	2,779	1,660	.....
15	"	1,959	89	307	.....	2,355	1,652	.....
16	"	2,116	122	722	.....	2,960	1,394	.....
17	"	2,132	142	419	.....	2,693	1,713	.....
20	"	5,068	641	3,123	1	8,833	1,945	.....
24	"	3,123	526	2,490	.....	6,139	633	.....
Totals	12th	18,315	1,678	7,673	1	27,667	10,642	.....
25	13th	2,584	168	1,930	1	4,683	654	.....
26	14th	998	322	959	66	2,345	39	.....
Totals, City	.....	46,169	5,340	27,090	70	78,669	22,408	3,381

Dem. signifies Democratic; Prog., Progressive; Rep., Republican.

NOTE.— Congressmen elected: 10th Dist., Peter F. Tague (Dem.); 11th Dist., George Holden Tinkham (Rep.); 12th Dist., James A. Gallivan (Dem.); 13th Dist., William H. Carter (Rep.); 14th Dist., Richard Olney, 2nd (Dem.).

VOTE ON ABOLISHING PARTY ENROLMENT.

State Election, November 3, 1914.

Ward.	Question: "Shall the act passed by the general court in the year 1914, providing for the abolition of party enrolment at primary elections, be accepted."					
	Voted Yes.	Voted No.	Total Vote.	Majorities For.	Blanks.	Per Cent. of Total Who Voted Yes.
1	2,388	636	3,024	1,752	847	78.97
2 *	1,126	274	1,400	852	479	*80.43
3 *	1,289	319	1,608	970	362	*80.16
4	879	242	1,121	637	297	78.41
5	940	297	1,237	643	324	75.99
6	844	235	1,079	609	571	78.22
7	579	147	726	432	228	79.75
8 *	1,694	270	1,964	1,424	428	*86.25
9	1,120	372	1,492	748	407	75.07
10	1,397	737	2,134	660	546	65.46
11	1,193	1,037	2,230	156	553	53.50
12	1,366	536	1,902	830	530	71.82
13	1,099	287	1,386	812	626	79.29
14	1,790	533	2,323	1,257	554	77.06
15	1,522	423	1,945	1,099	510	78.25
16	1,966	575	2,541	1,391	530	77.37
17	1,744	572	2,316	1,172	557	75.30
18	1,190	381	1,571	809	515	75.75
19	2,394	729	3,123	1,665	702	76.66
20	5,780	1,804	7,584	3,976	1,610	76.21
21	2,786	1,082	3,868	1,704	877	72.03
22	2,668	922	3,590	1,746	750	74.32
23	3,513	1,401	4,914	2,112	881	71.49
24	3,873	1,349	5,222	2,524	1,133	74.17
25	2,852	1,064	3,916	1,788	871	72.83
26	1,420	496	1,916	924	501	74.11
Totals	49,412	16,720	66,132	32,692	16,189	74.72

* Ward 8 shows the highest per cent who voted Yes, and Wards 2 and 3 rank second and third. No ward showed a majority against abolition, but in Ward 11 the majority for it was much less than in any other ward.

MEN LISTED, REGISTRATION AND VOTE.

City Election, December 15, 1914.

[Compiled from Report of Election Commissioners.]

WARD.	Voting Precincts.	* Men Listed by Police 1914.	MEN AND WOMEN VOTERS.						Per Cent. Registered who Voted.
			REGISTERED VOTERS.			ACTUAL VOTERS. †			
			Men.	Women.	Total.	Men.	Women.	Total.	
1.....	9	9,241	5,174	320	5,494	2,493	119	2,612	47.54
2.....	8	7,835	2,847	94	2,941	1,367	27	1,394	47.40
3.....	6	4,031	2,712	329	3,041	1,331	81	1,412	46.43
4.....	6	3,771	2,039	172	2,211	1,018	37	1,055	47.72
5.....	6	3,913	2,154	204	2,358	1,192	36	1,228	52.08
6.....	8	12,701	1,991	59	2,050	993	19	1,012	49.37
7.....	6	5,334	1,313	74	1,387	610	28	638	46.00
8.....	6	10,464	3,086	83	3,169	1,684	39	1,723	54.37
9.....	7	9,212	2,941	83	3,024	1,255	31	1,286	42.53
10.....	9	9,712	3,669	364	4,033	1,433	201	1,634	40.52
11.....	9	7,488	3,526	905	4,431	1,781	593	2,374	53.58
12.....	7	8,780	3,394	244	3,638	1,302	118	1,420	39.03
13.....	8	6,399	2,560	78	2,638	1,195	31	1,226	46.47
14.....	8	7,157	4,206	349	4,555	2,120	133	2,253	49.46
15.....	8	6,009	3,626	350	3,976	1,727	120	1,847	46.45
16.....	7	7,936	4,622	324	4,946	1,951	124	2,075	41.95
17.....	9	7,605	4,050	225	4,275	1,946	87	2,033	47.56
18.....	6	6,760	3,066	175	3,241	1,208	60	1,268	39.12
19.....	9	8,664	4,979	363	5,342	2,363	97	2,460	46.05
20.....	16	19,421	12,650	1,172	13,822	5,653	488	6,141	44.43
21.....	12	10,173	6,368	811	7,179	2,893	364	3,257	45.37
22.....	8	9,274	5,722	465	6,187	2,604	230	2,834	45.81
23.....	14	10,857	7,358	691	8,049	3,746	306	4,052	50.34
24.....	16	13,302	8,578	675	9,253	3,465	244	3,709	40.08
25.....	10	9,941	6,038	559	6,597	2,346	272	2,618	39.68
26.....	7	5,246	2,864	245	3,109	1,319	64	1,383	44.48
Totals,	225	221,226*	111,533	9,413	120,946	50,995	3,949	54,944	45.43

* Men residents 20 years of age and over. † All the names checked on voting list.

VOTE FOR CITY COUNCIL, DECEMBER 15, 1914.

[As Reported by the Election Commissioners.]

WARD.	W. P. Hickey.	J. P. Maguire.	A. Seaver.	J. G. Curry.	W. F. Doyle.	P. A. Kearns.	F. J. Kneeland.	W. Ballantyne. *	J. H. Brennan.	J. A. Coulthurst. *	H. E. Hagan. *	T. H. Glynn.	J. F. O'Hare.	Total Vote.
1.....	264	98	90	91	1,675	367	233	795	388	802	705	49	392	5,949
2.....	238	72	86	59	922	256	127	307	261	315	324	25	241	3,233
3.....	209	63	35	129	320	244	209	245	907	257	269	31	339	3,257
4.....	184	58	48	91	250	234	125	197	714	213	194	30	345	2,683
5.....	185	68	44	101	225	220	109	236	870	243	204	31	324	2,860
6.....	185	84	55	78	162	336	76	305	226	289	425	50	325	2,596
7.....	197	39	55	121	94	126	127	160	154	200	129	46	180	1,628
8.....	160	124	88	146	533	547	123	305	999	355	1,025	64	164	4,633
9.....	253	65	109	228	148	244	227	506	225	531	464	69	258	3,327
10.....	170	62	152	80	130	132	130	965	173	973	777	55	205	4,004
11.....	120	70	121	74	85	94	80	1,455	130	1,344	1,273	32	101	4,979
12.....	233	74	190	180	173	228	193	626	201	637	465	82	256	3,538
13.....	838	59	48	55	239	291	177	121	186	155	216	52	606	3,043
14.....	1,278	58	61	109	196	351	263	496	205	526	489	82	1,135	5,249
15.....	1,085	50	42	86	227	386	215	419	195	469	402	54	867	4,497
16.....	649	71	99	149	236	776	264	678	284	722	567	131	492	5,118
17.....	325	75	92	495	344	965	327	700	282	511	369	119	644	5,248
18.....	285	96	125	134	241	388	204	437	309	362	243	65	304	3,193
19.....	431	380	105	247	554	1,086	533	595	480	693	444	102	669	6,319
20.....	1,046	182	346	223	796	1,456	599	2,886	706	3,026	2,474	684	989	15,413
21.....	251	129	195	133	303	829	331	1,713	299	1,662	1,286	125	509	7,765
22.....	232	713	144	110	359	647	484	1,246	290	1,373	1,002	72	403	7,075
23.....	282	167	253	147	424	703	904	2,264	312	2,628	1,811	96	499	10,490
24.....	551	121	194	121	388	795	404	1,996	399	2,103	1,662	344	544	9,622
25.....	339	116	133	149	379	526	261	1,359	327	1,440	1,182	86	312	6,609
26.....	99	68	85	37	184	272	147	855	165	880	692	35	115	3,634
Totals...	10,089	3,162	2,995	3,573	9,587	12,499	6,872	21,867	9,687	22,709	19,093	2,611	11,218	135,962

* Elected for term of three years. NOTE.— Candidates' names are in same order as on official ballot. On account of the change of date for City elections from January to December (see Acts of 1914, chapter 730) there were two such elections in the year 1913. See pages 309–313 for the first, held in January.

MEN LISTED, REGISTRATION AND VOTE.

State and City Elections, 1915.

[Compiled from Reports of Election Commissioners.]

WARD.	Men Listed by Police 1915.	STATE ELECTION, NOVEMBER 2, 1915.				CITY ELECTION. DECEMBER 14, 1915.			
		Men Registered.	Names Checked.	Vote for Governor.	Per Cent. Voted. *	Men Registered.	Names Checked.	Leading Vote for City Council.	Per Cent. Voted. *
1.....	9,398	5,351	4,284	4,220	80	5,363	3,420	1,437	64
2.....	7,581	2,720	2,103	2,049	77	2,739	1,787	525	65
3.....	4,028	2,663	2,103	2,092	79	2,664	1,836	641	69
4.....	3,702	2,025	1,587	1,572	78	2,029	1,401	533	69
5.....	3,916	2,098	1,688	1,672	80	2,109	1,474	582	70
6.....	12,286	2,054	1,668	1,600	81	2,075	1,437	637	69
7.....	5,100	1,199	943	924	79	1,213	839	448	69
8.....	10,419	3,081	2,579	2,536	84	3,120	2,263	774	73
9.....	9,126	2,928	2,225	2,202	76	2,956	1,990	1,116	67
10.....	9,479	3,700	3,017	2,991	82	3,734	2,584	1,878	69
11.....	7,341	3,593	3,080	3,057	86	3,607	2,717	2,012	75
12.....	8,567	3,436	2,774	2,743	81	3,490	2,393	1,438	69
13.....	6,217	2,406	1,826	1,796	76	2,427	1,628	628	67
14.....	7,068	4,234	3,370	3,348	80	4,245	2,962	1,482	70
15.....	6,008	3,488	2,685	2,661	77	3,509	2,381	1,281	68
16.....	8,336	4,780	3,809	3,789	80	4,797	3,211	1,688	67
17.....	7,528	4,050	3,317	3,276	82	4,069	2,961	1,037	73
18.....	6,711	3,116	2,401	2,354	77	3,140	2,062	895	66
19.....	8,740	5,030	4,101	4,033	82	5,064	3,741	1,247	74
20.....	20,149	13,126	10,776	10,714	82	13,189	9,173	5,952	70
21.....	10,277	6,638	5,574	5,537	84	6,649	4,661	3,075	70
22.....	9,514	5,843	4,785	4,723	82	5,867	4,195	2,262	71
23.....	11,356	7,792	6,725	6,668	86	7,818	5,720	3,645	73
24.....	14,180	9,207	7,572	7,504	82	9,237	6,283	4,178	68
25.....	10,736	6,490	5,461	5,423	84	6,517	4,377	2,666	67
26.....	5,188	2,931	2,513	2,498	86	2,942	2,082	1,289	71
Totals...	222,951	113,979	92,966	91,982	82	114,569	79,578	43,346	69

* Per cent of "Names Checked" to "Men Registered."

VOTE FOR GOVERNOR, BY CANDIDATES, 1915.

[As Reported by the Election Commissioners.]

Ward.	State Election, November 2, 1915.						Total Vote.	Pluralities.	
	Clark, Pr.	Hutchins, S.	McCall, R. *	O'Rourke, S. L.	Shaw, P.	Walsh, D.		Walsh, D.	McCall, R.
1	28	40	1,373	6	87	2,686	4,220	1,313	.....
2	16	25	458	3	11	1,536	2,049	1,078	.....
3	11	4	223	2	17	1,835	2,092	1,612	.....
4	9	4	231	1	12	1,315	1,572	1,084	.....
5	10	14	239	8	18	1,383	1,672	1,144	.....
6	25	13	510	3	16	1,033	1,600	523	.....
7	11	12	239	5	16	641	924	402	.....
8	30	129	629	12	29	1,707	2,536	1,078	.....
9	18	49	536	5	39	1,555	2,202	1,019	.....
10	39	37	1,720	6	124	1,065	2,991	.....	655
11	29	68	2,116	8	76	760	3,057	.....	1,356
12	35	41	1,140	8	94	1,425	2,743	285	.....
13	7	17	138	4	8	1,622	1,796	1,484	.....
14	14	48	668	13	46	2,559	3,348	1,891	.....
15	9	41	416	6	29	2,160	2,661	1,744	.....
16	24	30	1,008	10	57	2,660	3,789	1,652	.....
17	20	18	619	5	53	2,561	3,276	1,942	.....
18	19	20	887	5	39	1,384	2,354	497	.....
19	28	55	640	7	45	3,258	4,033	2,618	.....
20	94	129	4,351	36	282	5,822	10,714	1,471	.....
21	48	91	2,718	11	202	2,467	5,537	.....	251
22	31	104	1,680	25	149	2,734	4,723	1,054	.....
23	84	93	3,067	25	199	3,200	6,668	133	.....
24	96	92	3,271	15	328	3,702	7,504	431	.....
25	59	23	2,297	2	185	2,857	5,423	560	.....
26	34	32	1,143	7	152	1,130	2,498	.....	13
Totals	828	1,229	32,317	238	2,313	55,057	91,982	25,015	2,275

* Elected for term of one year, plurality being 6,313 in the State. Walsh's plurality in Boston, 22,740, or 2,273 less than in 1914.

D. Signifies Democratic; P. Prohibition; Pr. Progressive; R. Republican; S. Socialist; S. L. Socialist Labor.

REFERENDUM ON RECALL OF MAYOR,

November 2, 1915.

WARD.	QUESTION: "SHALL THERE BE AN ELECTION OF MAYOR AT THE NEXT MUNICIPAL ELECTION?"					
	Voted Yes.	Voted No.	Total Vote.	Majorities For.	Majorities Against.	Per Cent. of Total Who Voted Yes.
1	2,191	1,557	3,748	634	.....	58.46
2	926	810	1,736	116	.....	53.34
3	846	1,022	1,868	.....	176	45.29
4	644	751	1,395	.....	107	46.16
5	680	803	1,483	.....	123	45.85
6	759	648	1,407	111	.....	53.94
7	465	352	817	113	.....	56.92
8	927	1,440	2,367	.....	513	39.16
9	1,189	751	1,940	438	.....	61.29
10 *	1,876	816	2,692	1,060	.....	69.69
11 *	2,012	759	2,771	1,253	.....	72.61
12	1,463	984	2,447	479	.....	59.79
13	664	920	1,584	.....	256	41.92
14	1,481	1,566	3,047	.....	85	48.61
15	1,226	1,181	2,407	45	.....	50.93
16	1,880	1,595	3,475	285	.....	54.10
17	1,060	1,983	3,043	.....	923	34.83
18	1,277	822	2,099	455	.....	60.84
19	1,737	1,986	3,723	.....	249	46.66
20	5,973	3,884	9,857	2,089	.....	60.60
21	3,223	1,796	5,019	1,427	.....	64.22
22	2,543	1,719	4,262	824	.....	59.67
23	3,751	2,388	6,139	1,363	.....	61.10
24	4,318	2,474	6,792	1,844	.....	63.57
25	2,850	2,042	4,892	808	.....	58.26
26 *	1,435	735	2,170	700	.....	66.13
Totals	47,396	35,784	83,180	14,044	2,432	56.98

* Ward 11 shows the highest per cent. who voted Yes, and Wards 10 and 26 rank second and third.

VOTE FOR CITY COUNCIL, DECEMBER 14, 1915.

[As Reported by Election Commissioners.]

Ward.	Three-year Term.								One-year Term.		Total Vote.	Blanks.	Ward.
	J. J. Conway.	J. A. Watson.	J. J. Storrow. †	W. Berwin.	R. S. Fitz-gerald.	W. L. Collins. *	J. J. Attridge. *	W. N. Baker.	W. F. Doyle.	T. J. Kenny. †			
1	1,415	1,515	1,717	279	1,337	1,387	1,498	274	1,808	1,437	12,667	1,013	1
2	891	960	690	153	876	526	536	131	1,111	525	6,399	749	2
3	1,153	1,105	544	63	1,019	562	564	74	1,047	641	6,772	572	3
4	804	795	518	65	757	473	430	77	787	533	5,239	365	4
5	819	773	527	84	773	541	466	90	789	582	5,444	452	5
6	595	616	685	99	579	562	515	94	608	637	4,990	758	6
7	315	336	419	73	313	353	438	63	323	448	3,081	275	7
8	1,342	1,340	905	172	1,256	604	619	112	1,313	774	8,437	615	8
9	594	716	1,154	147	596	918	1,192	109	695	1,116	7,237	723	9
10	486	572	1,929	257	430	1,608	1,780	216	544	1,878	9,700	636	10
11	331	352	2,316	206	286	1,988	2,084	198	332	2,012	10,105	763	11
12	763	845	1,454	202	723	1,151	1,356	191	819	1,438	8,942	630	12
13	993	1,016	470	73	1,060	407	391	77	929	628	6,044	468	13
14	1,453	1,502	1,285	157	1,524	1,062	1,117	175	1,350	1,482	11,107	741	14
15	1,173	1,195	990	109	1,236	889	887	142	993	1,281	8,895	629	15
16	1,371	1,431	1,570	164	1,493	1,403	1,466	183	1,374	1,688	12,143	701	16
17	1,717	1,797	1,022	147	1,699	867	894	146	1,767	1,037	11,093	751	17
18	861	1,160	949	226	810	592	726	219	964	895	7,402	846	18
19	2,167	2,526	1,225	181	2,102	989	995	201	2,293	1,247	13,926	1,038	19
20	2,665	2,733	5,793	573	3,174	5,291	5,224	536	2,750	5,952	34,691	2,001	20
21	1,169	1,518	3,090	568	1,197	2,436	2,665	369	1,271	3,075	17,358	1,284	21
22	1,665	1,855	2,154	272	1,533	1,884	1,994	340	1,690	2,262	15,649	1,131	22
23	2,205	1,836	3,569	336	1,606	3,037	3,269	356	1,769	3,645	21,628	1,252	23
24	1,769	1,843	4,073	365	1,881	3,576	3,696	669	1,763	4,178	23,813	1,319	24
25	1,554	1,509	2,622	276	1,430	2,323	2,478	287	1,498	2,666	16,643	865	25
26	669	720	1,291	142	629	1,076	1,161	186	678	1,289	7,841	487	26
Totals	30,939	32,566	42,961	5,389	30,319	36,505	38,441	5,515	31,265	43,346	297,246	21,064	Totals.

* Re-elected. † Elected.

NOTE.— Candidates' names are in same order as on official ballot.

VOTE FOR SCHOOL COMMITTEE, BY CANDIDATES, 1914 AND 1915.

[As Reported by the Election Commissioners.]

Ward.	Election, Jan. 13, 1914.				Election, Dec. 15, 1914.				Election, Dec. 14, 1915.		
	M. H. Corcoran, Jr. *	D. D. Scannell. *	J. M. Keyes.	F. L. Bogan.	F. L. Bogan. *	H. J. Keenan.	M. S. Lourie.	Joseph Lee. *	Miss F. G. Curtis. *	Mrs. J. E. Duff.	H. J. Keenan.
1	1,922	2,196	790	1,303	1,347	1,204	888	1,221	1,528	827	1,167
2	991	1,024	481	825	822	717	346	479	496	463	751
3	702	878	443	1,361	1,147	608	200	338	322	1,152	456
4	650	736	331	885	802	540	168	323	249	780	399
5	724	842	327	929	902	577	233	378	296	928	309
6	577	839	260	608	577	371	329	447	586	215	486
7	498	541	216	399	327	287	213	283	324	231	258
8	850	1,761	349	1,382	1,073	285	1,267	577	785	220	1,170
9	1,231	1,328	630	809	590	499	512	673	807	426	667
10	1,686	1,822	499	555	406	336	1,080	1,224	2,145	313	356
11	2,480	2,671	322	384	276	197	1,993	2,066	2,997	185	248
12	1,462	1,658	585	789	554	475	697	860	1,393	432	651
13	1,040	617	1,003	783	771	924	95	291	236	361	1,008
14	1,907	1,236	1,803	1,009	1,326	1,467	448	726	816	735	1,464
15	1,674	1,138	1,542	885	1,075	1,284	336	588	647	635	1,157
16	1,715	1,885	1,158	1,422	1,130	974	703	963	1,346	713	1,214
17	1,446	1,709	1,240	1,627	1,280	960	647	757	948	601	1,425
18	1,019	1,141	566	847	692	509	439	590	852	395	732
19	1,841	2,281	1,047	1,675	1,579	1,392	526	878	1,019	953	1,790
20	5,013	5,998	2,326	3,622	2,607	2,056	3,109	3,525	5,292	1,757	2,557
21	2,707	3,362	1,111	1,467	1,119	855	1,956	2,123	3,218	752	1,012
22	2,313	2,989	917	1,274	1,159	972	1,379	1,668	2,373	750	1,225
23	3,332	4,108	1,175	1,494	1,403	1,137	2,286	2,709	3,839	908	1,360
24	3,385	4,058	1,425	2,003	1,444	1,175	1,919	2,295	3,847	1,206	1,462
25	2,415	2,618	966	1,129	880	787	1,529	1,779	2,600	706	1,320
26	1,275	1,400	449	525	373	340	832	981	1,474	200	566
Totals	44,855	50,836	21,961	29,991	25,661	20,928	24,130	28,742	40,435	16,844	25,210

* Elected for term of three years.

Women Registered, Vote for School Committee and Per Cent Voted, 1912-1915.

[Compiled from Reports of Election Commissioners.]

Ward.	1912. City Election, Jan. 9.			1913. City Election, Jan. 14.			1914. City Election, Jan. 13.			1914. City Election, Dec. 15.			1915. City Election, Dec. 14.		
	Registered.	Voted.	Per Cent Voted.	Registered.	Voted.	Per Cent Voted.	Registered.	Voted.	Per Cent Voted.	Registered.	Voted.	Per Cent Voted.	Registered.	Voted.	Per Cent Voted.
1	429	220	51	397	172	43	351	104	30	320	119	37	447	261	58
2	125	61	49	121	46	38	110	28	25	94	27	29	105	46	44
3	459	132	29	417	87	21	367	72	20	329	81	25	364	160	44
4	226	58	26	220	40	18	184	34	18	172	37	22	182	71	39
5	263	78	30	239	36	15	217	42	19	204	36	18	260	119	46
6	87	28	32	71	25	35	65	19	29	59	19	32	72	32	44
7	134	58	23	110	42	38	84	23	27	74	28	38	70	25	36
8	110	77	70	109	66	61	83	29	35	83	39	47	91	46	51
9	116	58	50	101	35	35	93	27	29	83	31	37	94	44	47
10	589	400	68	478	265	35	410	181	44	364	201	55	514	378	74
11	1,159	817	70	1,086	753	69	975	515	53	905	593	66	1,092	811	74
12	385	240	62	331	157	47	278	97	35	244	118	48	313	203	65
13	120	37	31	106	26	25	96	20	21	78	31	40	95	48	51
14	470	228	49	414	152	37	377	122	32	349	133	38	399	196	49
15	462	200	43	425	125	29	378	106	28	350	120	34	370	167	45
16	471	235	50	393	182	46	359	99	28	324	124	38	332	172	52
17	282	153	54	261	110	42	237	73	31	225	87	39	247	142	57
18	187	105	56	168	67	40	134	35	26	175	60	34	144	59	41
19	520	207	40	443	106	24	394	86	22	363	97	27	405	174	43
20	1,412	677	48	1,332	591	44	1,193	327	27	1,172	488	42	1,301	758	58
21	1,017	575	57	944	509	54	864	276	32	811	364	45	865	516	60
22	582	342	59	527	279	53	480	189	39	465	230	49	502	320	64
23	813	439	54	772	404	52	740	242	33	691	306	44	933	600	64
24	832	326	39	757	303	40	710	166	23	675	244	36	799	454	57
25	691	451	65	638	309	48	597	145	24	559	272	49	662	390	59
26	314	148	47	267	52	19	244	29	12	245	64	26	385	241	63
Totals	12,255	6,350	52	11,127	4,939	44	10,020	3,086	31	9,413	3,949	42	11,043	6,433	58

Note.— Two City elections occurred in 1914 because of the change of date, by Chap. 730, Acts of 1914, from January back to December. The small vote at City election on January 13, 1914, was doubtless owing to the extreme severity of the weather.

VOTE ON QUESTION OF GRANTING LIQUOR LICENSES, 1912–1915.

[Compiled from Reports of Election Commissioners.]

WARD.	1912. City Election, Jan. 9.			1913. City Election, Jan 14.			1914. City Election, Jan. 13.			1914. City Election, Dec. 15.			1915. City Election, Dec. 14.		
	Voted Yes.	Voted No.	Per Cent Voted Yes.	Voted Yes.	Voted No.	Per Cent Voted Yes.	Voted Yes.	Voted No.	Per Cent Voted Yes.	Voted Yes.	Voted No.	Per Cent Voted Yes.	Voted Yes.	Voted No.	Per Cent Voted Yes.
1	1,466	697	68	1,199	513	70	2,279	984	70	1,581	765	67	2,026	1,332	60
2	984	359	73	868	276	76	1,294	511	72	896	354	72	1,147	585	66
3	840	337	71	832	328	72	1,254	522	71	823	415	66	1,022	772	57
4	562	254	69	565	218	72	967	394	71	652	313	68	796	583	58
5	753	284	73	697	254	73	1,086	409	72	769	359	68	837	605	58
6	849	202	81	761	165	82	993	259	79	749	161	82	1,040	345	75
7	483	178	73	440	137	76	644	248	72	400	172	70	524	294	64
8	1,443	320	82	1,317	309	83	1,676	442	79	1,175	347	77	1,569	629	71
9	891	356	71	1,021	365	74	1,568	551	74	811	343	70	1,223	717	63
10	1,017	450	69	977	411	70	1,562	687	69	869	487	64	1,549	974	61
11	1,364	522	72	1,307	450	74	1,962	477	80	1,191	500	70	1,795	844	68
12	956	482	66	855	418	67	1,593	691	70	754	446	63	1,374	968	59
13	743	384	66	712	315	69	1,109	643	63	697	427	62	950	650	59
14	1,237	635	66	1,090	495	69	1,953	1,023	66	1,280	701	65	1,767	1,140	61
15	1,216	519	70	974	426	70	1,809	815	69	1,098	544	67	1,390	937	60
16	1,204	584	67	1,203	542	69	2,177	987	69	1,187	643	65	1,922	1,233	61
17	1,312	650	67	1,284	527	71	2,227	908	71	1,188	641	65	1,820	1,082	63
18	828	429	66	968	408	70	1,332	587	69	751	388	66	1,288	716	64
19	1,688	604	74	1,689	591	74	2,613	983	73	1,570	647	71	2,379	1,298	65
20	2,704	2,084	56	2,962	1,817	62	4,789	3,834	56	2,960	2,431	55	5,309	3,734	59
21	1,605	849	65	1,687	857	66	2,882	1,366	68	1,769	962	65	2,787	1,788	61
22	1,735	737	70	1,659	637	72	2,679	1,054	72	1,722	792	68	2,669	1,462	65
23	1,564	1,630	*49	1,588	1,512	51	2,502	2,566	*49	1,692	1,940	*47	2,843	2,782	51
24	1,511	1,392	52	1,564	1,580	*50	2,700	2,908	*48	1,506	1,846	*45	2,978	3,172	48
25	1,263	830	60	1,254	666	65	1,866	1,790	51	1,266	960	57	2,271	2,034	53
26	587	768	*43	538	544	*50	828	1,200	*41	518	734	*41	840	1,201	41
Totals	30,805	16,536	65	30,011	14,761	67	48,344	26,839	64	29,874	18,318	62	46,115	31,877	59

*Majority against license.

NOTE.— Two City elections occurred in 1914 because of the change of date, by Chap. 730, Acts of 1914, from January back to December.

Men Listed (by Police) and Polls Assessed, 1912-1915.

Ward.	1912.		1913.		1914.		1915.	
	Men Listed.	Polls Assessed.	Men Listed.	Polls Assessed.	Men Listed.	Polls Assessed.	Men Listed.	Polls Assessed.
1.....	8,645	8,342	9,001	8,633	9,241	8,770	9,398	8,646
2.....	7,422	6,983	7,643	7,098	7,835	7,008	7,581	7,306
3.....	4,104	4,044	3,974	3,877	4,031	3,903	4,028	3,901
4.....	3,944	4,049	3,819	3,621	3,771	3,582	3,702	3,747
5.....	4,114	3,978	3,928	3,985	3,913	3,873	3,916	3,743
6.....	12,642	10,353	12,134	10,387	12,701	10,886	12,286	11,635
7.....	6,417	5,052	5,818	5,298	5,334	4,930	5,100	4,784
8.....	10,613	9,168	10,350	9,008	10,464	8,344	10,419	8,519
9.....	9,386	8,612	9,272	8,591	9,212	8,323	9,126	8,110
10.....	9,784	8,910	9,507	8,879	9,712	8,950	9,479	9,006
11.....	7,466	6,569	7,716	7,149	7,488	6,953	7,341	6,637
12.....	8,902	8,323	8,900	8,465	8,780	8,424	8,567	8,262
13.....	6,603	6,561	6,490	6,343	6,399	5,978	6,217	5,840
14.....	6,893	6,569	7,034	6,548	7,157	6,559	7,068	6,649
15.....	5,968	5,931	5,885	5,825	6,009	5,772	6,008	5,715
16.....	7,787	7,596	7,831	7,708	7,936	7,727	8,336	8,037
17.....	7,606	6,839	7,533	6,997	7,605	6,882	7,528	6,999
18.....	6,992	6,912	6,814	6,624	6,760	6,682	6,711	6,320
19.....	8,656	8,592	8,515	8,833	8,664	8,503	8,740	8,373
20.....	18,091	17,508	18,922	18,370	19,421	18,860	20,149	19,519
21.....	9,514	9,160	9,760	9,115	10,173	9,316	10,277	9,586
22.....	8,895	8,515	9,099	8,695	9,274	8,801	9,514	8,947
23.....	9,592	9,262	10,200	10,005	10,857	10,474	11,356	11,022
24.....	12,098	11,643	12,524	12,161	13,302	12,892	14,180	13,555
25.....	8,713	8,170	9,278	8,565	9,941	9,145	10,736	10,071
26.....	4,961	4,781	5,155	5,203	5,246	5,278	5,188	5,004
Totals,	215,808	202,422	217,102	205,983	221,226	206,815	222,951	209,933

Note.— In accordance with chapter 279, Acts of 1903, amended by chapter 291, Acts of 1906, all male residents 20 years of age or more have been listed by the police annually on May 1. This date was changed to April 1 by chapter 440, Acts of 1909. In Boston only was the voting list prepared from a police canvass in the years 1903 to 1915, inclusive. Elsewhere in the state the Assessors' list of polls has been the basis of the voting list, as it was in Boston in 1916, the change having been ordered by Chapter 91, General Acts of 1915. In 1917, by chapter 29, General Acts, the listing was again entrusted to the Police.

SUMMARY OF CITY ELECTIONS, 1912-1915.

Votes for:	Vote in 1912.			Vote in 1913.			Votes in 1914.						Vote in 1915.		
	Election, Jan. 9.			Election, Jan. 14.			Election, Jan. 13.			Election, Dec. 15.			Election, Dec. 14.		
	Possible (1).	Actual (2).	Per Cent. of 2 to 1.	Possible (1).	Actual (2).	Per Cent. of 2 to 1.	Possible (1).	Actual (2).	Per Cent. of 2 to 1.	Possible (1).	Actual (2).	Per Cent. of 2 to 1.	Possible (1).	Actual (2).	Per Cent. of 2 to 1.
Mayor	.....	.....	.....	.....	.....	.....	110,946	80,823	72.85	.....	.....	.....	.....	.....	.....
City Council	334,056	141,743	42.43	336,378	115,328	34.29	332,838	212,681	63.90	334,599	135,968	40.64	458,276	297,246	64.86
School Committee	247,214	105,493	42.67	123,253	49,389	40.07	241,932	147,653	61.03	241,892	99,468	41.12	125,612	82,496	65.68
License Question	111,352	47,341	42.52	112,126	44,772	39.93	110,946	75,183	67.76	111,533	48,192	43.21	114,569	77,992	68.07

NOTE.— Because of change of date for annual City Election, in 1914, there were two such elections in that year.

SUMMARY OF STATE ELECTIONS, 1912-1916.

Votes for:	Vote in 1912.			Vote in 1913.			Vote in 1914.			Vote in 1915.			Vote in 1916.		
	Possible (1).	Actual (2).	Per Cent. of 2 to 1.	Possible (1).	Actual (2).	Per Cent. of 2 to 1.	Possible (1).	Actual (2).	Per Cent. of 2 to 1.	Possible (1).	Actual (2).	Per Cent. of 2 to 1.	Possible (1).	Actual (2).	Per Cent. of 2 to 1.
Governor	112,253	87,045	77.54	109,259	83,494	76.42	111,166	81,093	72.95	113,979	91,982	80.70	117,425	94,651	80.61
Lieutenant Governor	112,253	85,276	75.97	109,259	81,501	74.59	111,166	80,020	71.98	113,979	89,599	78.61	117,425	90,075	76.71
Other State Officers (4)	449,012	319,839	71.23	437,036	316,321	72.38	444,664	312,225	70.22	455,916	347,671	76.26	469,700	347,409	73.96
Councillor	112,253	78,020	69.51	109,259	77,754	71.16	111,166	76,351	68.68	113,979	80,295	70.45	117,425	73,904	62.94
Senator	112,253	82,604	73.59	109,259	78,234	71.60	111,166	77,571	69.78	113,979	85,785	75.26	117,425	87,094	74.17
Representatives	244,981	168,691	68.86	238,997	156,337	65.41	243,524	155,445	63.83	250,284	173,044	69.14	271,268	182,922	67.43

NOTE.— In 1912, the per cent. of actual to possible vote for President was 78.63; for Congressman, 74.76.
In 1916, for President, the per cent. was 81.15; for Congressman, 76.48.

REFERENDA RELATING TO BOSTON.

Votes on Acts and Questions Submitted to the People.

Chapter 110, Acts of 1821.— "An Act to Establish the City of Boston." Adopted March 4, 1822. Yes, 2,797; no, 1,881.

Resolve of the Common Council of November 26, 1844.— Four propositions were submitted to the people December 9, 1844:

1. Whether the people were in favor of procuring a supply of water, at the expense of the City, from Long Pond in Natick and Framingham or from any of the sources adjacent thereto. Adopted. Yes, 6,260; no, 2,204.
2. Whether the people would instruct the City Council to apply to the Legislature for suitable legislation to carry the first proposition into effect. Adopted. Yes, 6,252; no, 2,207.
3. Whether the people were in favor of procuring a supply of water, at the expense of the City, from any other source which might be thereafter decided upon by the City Council. Defeated. Yes, 1,206; no, 7,081.
4. Whether the people would instruct the City Council to apply to the Legislature for suitable legislation to carry the third proposition into effect. Defeated. Yes, 1,194; no, 7,144.

Chapter 167, Acts of 1846.— "An Act for Supplying the City of Boston with Pure Water." Adopted April 13, 1846. Yes, 4,637; no, 348.

Chapter 448, Acts of 1854.— "An Act to Revise the Charter of the City of Boston." Adopted November 13, 1854. Yes, 9,166; no, 990.

Chapter 185, Acts of 1875.— "An Act for the Laying Out of Public Parks in or near the City of Boston." Adopted June 9, 1875. Yes, 3,706; no, 2,311.

* *Chapter 41, Resolves of 1889.*— Proposed Article of Amendment to the Constitution "Forbidding the Manufacture and Sale of Intoxicating Liquors to be used as a Beverage." Defeated April 22, 1889. Yes, 10,669; no, 31,699.

* *Chapter 102, Resolves of 1891.*— Proposed Article XXXIII. of Amendments of the Constitution providing that a majority of the members of each branch of the General Court shall constitute a quorum for the transaction of business. Ratified November 3, 1891. Yes, 33,398; no, 4,702.

* *Chapter 58, Resolves of 1891.*— Proposed Article XXXII. of Amendments of the Constitution, annulling the provision of the Constitution which made the payment of a state or county tax a necessary qualification for voters for Governor, Lieutenant Governor, Senators and Representatives. Ratified November 3, 1891. Yes, 33,490; no, 7,170.

---

* State Referenda.

Chapter 473, Acts of 1893.— "An Act relating to the Election of Members of the Board of Aldermen." Adopted November 7, 1893. Yes, 26,955; no, 19,622.

Chapter 481, Acts of 1893.— "An Act to Provide for Rapid Transit in Boston and Vicinity." Defeated November 7, 1893. Yes, 24,012; no, 27,588.

Chapter 548, Acts of 1894.— "An Act to Incorporate the Boston Elevated Railway Company and to Promote Rapid Transit in the City of Boston and Vicinity." Adopted July 24, 1894. Yes, 15,542; no, 14,162.

Chapter 436, Acts of 1895.— "Is it Expedient that Municipal Suffrage be Granted to Women?" Defeated November 5, 1895. Totals: Yes, 22,401; no, 42,502. Men: Yes, 15,860; no, 42,224. Women: Yes, 6,541; no, 278.

Chapter 410, Acts of 1896.— "An Act Providing a Salary for the Members of the Common Council of the City of Boston." Adopted December 15, 1896. Yes, 35,152; no, 26,517.

Chapter 361, Acts of 1897.— "Act to Consolidate the Board of Aldermen and the Common Council and to reorganize the City Government of the City of Boston." Defeated November 2, 1897. Yes, 24,906; no, 31,105.

Chapter 344, Acts of 1899.— "An Act to Make Eight Hours a Day's Work for City and Town Employees." Adopted December 12, 1899. Yes, 60,836; no, 14,483.

Chapter 398, Acts of 1899.— "An Act to Authorize the Replacing of Street Car Tracks on Boylston and Tremont Streets in the City of Boston." Defeated December 12, 1899. Yes, 26,166; no, 51,643.

Chapter 332, Acts of 1901.— "An Act Relative to the Terms of Office of City Clerks." Adopted December 10, 1901. Yes, 29,186; no, 17,485.

Chapter 485, Acts of 1902.— "An Act to Extend to the Several Districts of the City of Boston the Right of Local Option as to the Granting of Licenses for the Sale of Intoxicating Liquors." Defeated November 4, 1902. Yes, 35,810; no, 45,914.

Chapter 534, Acts of 1902.— "An Act to Provide for the Construction of Additional Tunnels and Subways in the City of Boston." Adopted December 9, 1902. Yes, 42,234; no, 16,199.

Chapter 395, Acts of 1906.— "An Act to Extend the Time in which Intoxicating Liquors may be Sold by Innholders in the City of Boston." Adopted December 11, 1906. Yes, 39,592; no, 21,179.

Chapter 486, Acts of 1909.— "An Act Relating to the Administration of the City of Boston and to Amend the Charter of the Said City." Section 35, relating to Plan 1 and Plan 2, the only part of the act submitted to the voters. Plan 2 adopted November 2, 1909. Vote for Plan 1, 35,276; for Plan 2, 39,170.

Chapter 486, Acts of 1909, Sect. 46.— "Shall there be an Election for Mayor at the Next Municipal Election?" (Question submitted at State election in the second year of the Mayor's term.) Defeated November 7, 1911. Yes, 37,682; no, 32,142, the vote required for adoption being a majority *of all the registered voters* (*i. e.*, 54,194) instead of a majority of the actual voters.

Chapter 469, Acts of 1911.— "An Act to Annex the Town of Hyde Park to the City of Boston." Adopted by Boston November 7, 1911. Yes, 51,242; no, 14,281. Adopted by Hyde Park at same date. Yes, 1,434; no, 1,247.

Chapter 661, Acts of 1912.— "An Act to Provide for the Widening and Laying Out of Certain Streets or Thoroughfares in the City of Boston." Adopted November 5, 1912. Yes, 37,313; no, 19,849.

Chapter 667, Acts of 1913.— "An Act to Authorize the City of Boston to Appropriate Money to be Added to the Rental of East Boston Tunnel." Adopted January 13, 1914. Yes, 35,121; no, 26,588.

Chapter 646, Acts of 1914.— "Shall the Act . . . providing for the election of a City Council of seventeen members, by districts, be accepted?" Defeated November 3, 1914. Yes, 26,229; no, 47,355.

Chapter 486, Acts of 1909, Sect. 46.— "Shall there be an Election for Mayor at the Next Municipal Election?" (Question submitted (second instance) at State election in the second year of the Mayor's term.) Defeated November 2, 1915. Yes, 47,396; no, 35,784, the vote required for adoption being a majority *of all the registered voters* (*i. e.*, 56,990) instead of a majority of the actual voters.

Order of the City Council, November 29, 1915.— "Shall the consent of the inhabitants of Boston be given to the widening of Boylston street by the taking of a portion of Boston Common for said purpose?" The same question submitted as to Park street and as to Tremont street, making three separate questions. Defeated at City election, December 14, 1915. Vote on Boylston street — yes, 27,771; no, 47,041. On Park street — yes, 27,698; no, 46,539. On Tremont street — yes, 26,599; no, 47,192.

Additions and Corrections.

Additions.

ASSESSED VALUATION AND TAX RATE, 1917.

Total assessed valuation as of April 1, 1917, $1,467,123,243, or $1,304,581,800 real estate and $162,541,443 personal.

Total tax rate, $17.70 per $1,000 of valuation, or 10 cents less than in 1916, divided thus: City tax, $13.51; County tax, $1.20; State tax, $2.99, the latter increased 51 cents over the 1916 rate. Total tax warrant, $29,318,047.39, or $22,493,503.57 City tax; $1,954,667.47 County tax and $4,869,876.35 State tax; Poll tax, $421,426, or $2 each on 210,713 polls.

The real estate valuation shows a gain of $24,803,500 over the 1916 total; the personalty a loss of $166,388,236 because of the exemption of intangible property from taxation this year for the first time. The resulting loss in the personalty taxes is offset by the State's distribution of the taxes collected on incomes from intangibles as explained below.

In the 10 years, 1906 to 1916, the assessed valuation increased 25 per cent, the population 26 per cent and the tax rate 12 per cent.

NEW INCOME TAX (STATE) ON INTANGIBLE PROPERTY.

In accordance with Chap. 269, §§ 2 and 11, General Acts of 1916, intangible personal property (except bank stock) ceased to be subject to assessment and taxation in 1917 and thereafter. In place of that tax an income tax was established, amounting to six per cent per year on income derived from such intangibles, subject to various specified exemptions.

Owing to the exemption from tax of intangible personal property, the total valuation of personalty in Boston decreased from $328,929,679 in 1916 to $162,541,443 in 1917, a loss representing $2,945,072 in taxes. By sec. 23 of said Chapter 269 it is provided that on or before Nov. 15 the State Treasurer shall pay to each city or town an amount equal to the difference between the personal property levy in 1915 and that of 1917 computed at the 1915 tax rate. If the income taxes collected exceed the amount required for such distribution, the excess shall also be distributed, in proportion to the State tax imposed on each city or town in 1917. The amount of income taxes payable to the City of Boston under said statute in 1917 is approximately $3,800,000.

APPROPRIATIONS, ETC., FOR FINANCIAL YEAR, 1917–18.

All departments except School Departments (maintenance) $17,807,649 (including $331,625 for Reserve Fund); School Departments, $6,422,000 (regular) and $940,974 (special); City and County Debt Requirements, $5,358,087; special appropriations other than for new schools, $668,464, of which $500,000 is for Reconstructing and Repairing Streets by Contract and $100,000 for Granolithic Sidewalks; State Tax, $3,502,950; Metropolitan Park Assessments, $769,109; Metropolitan Sewer Assessments, $322,177; other State assessments, $287,027. Total appropriations from Tax Levy and General Income, $31,197,174; State Levies, $4,881,263. Grand Total, $36,078,437, or $2,542,402 more than in 1916–17.

The notable items of increase over the appropriations for 1916–17 are: Public Works Dept., $285,763; Park and Recreation Dept., $254,584; School Depts., $251,162; Street Improvements, $152,487; Fire Dept., $144,143; Reserve Fund, $137,648; Police Dept., $105,492; County of Suffolk, $70,639; Overseers of Poor, $63,005; Public Celebrations, Conventions, etc., $60,000; Hospital Dept., $56,429; Consumptives' Hospital Dept., $39,667; Infirmary Dept., $39,286; Election Dept., $19,574; Library Dept., $15,396; Building Dept., $11,500. The State Tax was increased by $954,710, or 37.47 per cent and the State assessments by $63,008.

Items of decrease are: City Debt Requirements, $172,043; Soldiers' Relief Dept., $20,156; Assessing Dept., $17,788.

For list of 1917 appropriations with per cent of each department's allowance to the whole budget, see pages 266 and 267.

BOSTON'S FUNDED DEBT, 1917, ETC.

Gross funded debt, February 1, 1917, $128,438,881.02 (including $442,000.02 issued by State for enlargement of Court House); sinking funds, $42,143,837.16; other redemption means, $1,751,849.72; net debt, $84,543,194.14, of which $53,214,516.26 (*i. e.* 62.9 per cent) was City debt; $29,169,233.77 (*i. e.* 34.5 per cent) Rapid Transit debt (the latter self-paying) and $1,775,444.11 (*i. e.* 2.1 per cent) County debt. There was also a small remainder of serial Water debt, viz., $384,000 for Hyde Park Water Works, the Cochituate Water debt having been amortized in 1915.

Net debt per capita (estimated population, 768,660) $110; net debt exclusive of Rapid Transit debt, $55,373,960.37, or $72.04 per capita, which is $23.28 less per capita than in 1907. Loans authorized but not issued (within debt limit) $1,189,000; debt incurring power (within debt limit) estimated for year 1917–18, $3,447,401.

In the fiscal year 1916–17, the net City debt was reduced by $803,467.71; the net County debt by $101,336.72 and the net Water debt by $16,000. The net Rapid Transit debt, *i. e.*, for new tunnel construction, was increased by $1,041,519.94. Total debt contracted, $5,807,750; total debt paid, $4,763,566.66; total increase of gross debt, $1,044,183.34; of net debt, $120,715.51.

Total debt incurred in the ten years 1907–1917, $56,017,933, of which $21,760,000, or 38.8 per cent, was Rapid Transit debt.

Total amount of debt incurred by the City since its incorporation (in 1822), $249,604,237, of which 50.3 per cent belongs to the last 20 years, *i. e.*, 1897 to 1916 inclusive.

CITY TREASURER'S TRANSACTIONS FOR YEAR 1916–17.

Balance, February 1, 1916, $6,432,000. Receipts.— from City Collector, $40,556,371; temporary loans, $7,000,000; debt issued, $5,807,750; from Sinking Fund Commissioners for debt due, $3,666,407; trust funds, $327,890; interest on bank deposits, $124,208; premium on loans negotiated, $37,519; other receipts, $52,147. Total receipts for year, $57,572,292.

Payments.— Pay-roll drafts, $16,441,646 (not including County); general drafts (excluding debt and temporary loans), $4,764,799; temporary loans, $7,000,000; payments to the State, $6,677,258; special drafts (excluding interest on debts), $8,823,294; interest on all debts, $4,890,199; debt redemption, $4,763,567 (including $1,317,167 serial debt); trust fund investments, etc., $209,106; County payments (excluding debt, interest and State assessment), $1,689,811; payments to Sinking Fund Commissioners, $566,764; other payments, $30,648. Total for the year, $55,857,092. Balance January 31, 1917, $8,147,201.

DEBT INCURRED, BY OBJECTS, IN YEAR 1916–17.

Total amount borrowed, $5,807,750, or $1,397,450 less than in 1915–16. Objects and amount for each: Dorchester Tunnel, etc., $1,808,000; Sewer construction, $1,000,000; Street construction, $860,000; New schools, $800,000; Strandway and Old Harbor improvement, $599,000; Public Buildings, $422,000 (including $170,000 for Central Library addition and $124,000 for Roslindale Municipal Building); Playgrounds, beaches, etc., $293,750; High Pressure Fire Service, $25,000.

EXPENDITURES, ORDINARY AND EXTRAORDINARY, IN YEAR 1916–17.

Total ordinary and extraordinary, $43,131,434. For maintenance of departments (excluding Water Service and Printing Department), $22,555,336; for debt requirements, $5,518,900; for Water Service (including Metropolitan water assessment, interest on debt and extension of mains), $2,723,620 (covered by water revenue); State tax, $2,548,240; Other Metropolitan and State assessments, $1,315,305; Printing Department, $192,461 (covered by revenue); Special appropriations from Tax Levy, etc., $563,865. Total ordinary expenditures, $35,417,727, or $1,004,337 less than in 1915–16, of which decrease $659,510, or 65.67 per cent, was due to the lower State tax. Total expenditures for departments only, $129,144 less than in 1915–16.

Extraordinary expenditures for permanent improvements (*i. e.*, loan appropriations, etc., including unused portions from previous year), $6,376,931, of which $3,551,879 was for rapid transit construction; $1,912,-949 for street, sewer and bridge construction; $585,986 for public buildings (all departments) and $326,117 for playgrounds, parks, etc. For rapid transit and other debt requirements, $1,320,776. Total extraordinary, $7,713,707. Of the 1916–17 loans, the amount expended within the same fiscal year was $2,608,982, or 44.9 per cent.

RECEIPTS, ORDINARY AND EXTRAORDINARY, IN YEAR 1916–17.

Total, ordinary and extraordinary, $44,576,151. Gross general income (including school revenue, $148,841), $34,305,225, of which $28,740,799 was from property and poll taxes, $2,157,055 from corporation and other taxes (from State) and $353,513 from street-railway taxes, or $31,251,367 total tax receipts, which is $749,629 more than in 1915–16. Said total income also includes receipts from liquor licenses in 1916–17, *i. e.*, $1,412,-968, less $347,780 paid to State. Total income of Water Service, $3,066,-941; income credited to appropriations (including Printing Department, $213,206), $279,715. Total ordinary income, $37,651,882 (gross), or $919,720 more than in 1915–16. Surplus unappropriated, $1,182,722. Separate surplus of Water Service applied to redemption of City debt, $391,824.

Extraordinary receipts: From loans, $5,807,750; rapid transit revenue, $1,075,541; miscellaneous, $100,792. Total, $6,984,083. Balance from preceding year, $5,234,060. Total for extraordinary purposes, $12,218,143.

HOW THE CITY DOLLAR WAS SPENT IN YEAR 1916–17.

For Public Schools, 19.4 cents; Debt Requirements, 17.0; Public Works, 14.7; State Tax and Assessments, 11.9; Police Department, 8.3; Fire Department, 6.3; Institutions and Poor Relief, 5.3; Hospitals and Health, 4.1; County Courts, etc., 3.9; General Government, 3.3; Parks and Recreation, 2.9; Public Library, 1.2; Public Buildings, 0.8; all other, 0.9, making total of 100 cents. This excludes all expenditure from loans, etc.

BOSTON BORROWING LESS FOR IMPROVEMENTS.

In the eight years, 1909 to 1916, inclusive, the yearly average of debt contracted for other than Rapid Transit Construction was $3,481,179, while in the preceding eight years, 1901 to 1908, inclusive, the yearly average was $5,210,356, showing a decrease in the later period of $1,729,177 yearly, or 33.19 per cent.

IMPROVEMENTS FINANCED FROM GENERAL INCOME.

In the five fiscal years, 1912 to 1916, inclusive, the total expenditures from General Income for various improvements (such as were formerly financed from loans) amounted to $5,986,443, or $2,087,461 for new schoolhouses,

etc.; $1,405,851 for other public buildings; $1,066,040 for parks, playgrounds, etc.; $938,691 for streets, bridges, etc., and $488,400 for other objects.

BOSTON'S SHARE OF METROPOLITAN DISTRICTS DEBT.

Boston's liability for the State's Contingent Debt, *i. e.*, the debt incurred for Metropolitan parks, sewers, water, etc., was $34,673,296 on July 1, 1916, or $400,281 less than in 1915. It is divided thus: Water debt, $22,788,033; park debt, $5,437,679; sewer debt, $4,097,847; Charles River Basin debt, $2,349,736. The percentages paid by Boston are 76.593 + on water debt; 60.799 on most of the park debt; 42.17 on most of the sewer debt, and 60.799 on Charles River Basin debt.

Metropolitan assessments paid by Boston in 1916 amounted to $2,868,731, of which 70.5 per cent was for debt requirements and 29.5 per cent for maintenance.

VITAL STATISTICS OF BOSTON FOR 1916.

In calendar year 1916, total number of deaths, 12,731, or 711 more than in 1915. Death rate for 1916, 16.72, or if deaths of non-residents (*i. e.*, 1,795) less those of residents outside of City (*i. e.*, 723) are deducted, 15.32. Deaths of children under 1 year of age, 2,055; same in 1915, 2,045. Deaths from pneumonia, 1,629 (*i. e.*, 131 more than in 1915); heart disease, 1,674 (*i. e.*, 70 more); tuberculosis, all forms, 1,316 (*i. e.*, 106 more); poliomyelitis, 167 (*i. e.*, 164 more). Typhoid fever death rate, 2.5 (non-residents excluded), the lowest in the City's history.

Number of births in 1916, 19,766 (reports not complete); total births in 1915, 19,897; birth rate per 1,000 of estimated population in 1915, 26.6. Ratio of births to deaths (of residents) in 1915, 182 to 100.

METROPOLITAN DISTRICT, OR "GREATER BOSTON."

This consists in the most inclusive sense, of 39 municipalities, including Boston, or 14 cities and 25 towns, all within 15 miles of the State House. The 7 cities in the first zone, *i. e.*, contiguous to Boston, are these, viz., Cambridge, Chelsea, Everett, Newton, Quincy, Revere and Somerville; the 6 cities in the second zone, not contiguous, are: Lynn, Malden, Medford, Melrose, Waltham and Woburn. The 6 contiguous towns are: Brookline, Dedham, Milton, Needham, Watertown and Winthrop; the 19 other towns are: Arlington, Belmont, Braintree, Canton, Cohasset, Dover, Hingham, Hull, Lexington, Nahant, Saugus, Stoneham, Swampscott, Wakefield, Wellesley, Weston, Westwood, Weymouth and Winchester. Area, 412 square miles; population by census of 1915, 1,587,093, or 163,664 larger than in 1910. Of this total, 47 per cent was in Boston and 53 per cent outside. Of the total population of the State, "Greater Boston" has 43 per cent. Total valuation of taxable property in district on April 1, 1916, $2,741,533,869, an increase of $98,495,612 over valuation in 1915. Of said total, 58.7 per cent was in Boston and 41.3 per cent

outside. The four organized Metropolitan Districts existing for the purpose of constructing and maintaining certain systems of public works under State control are as follows: Metropolitan Park District, established by chapter 407, Acts of 1893, including all the cities and towns except Lexington, and managed by a State Board of five commissioners; Metropolitan Water District, established by chapter 488, Acts of 1895, including 10 cities and 9 towns, and covering an area of 175 square miles; Metropolitan Sewerage District, established by chapter 439, Acts of 1889, consisting of the North System and South System, including 17 cities and towns in the former system and 8 in the latter, and covering an area of 216 square miles; the last two districts managed by a single State board of three commissioners; Charles River Basin District, established by chapter 465, Acts of 1903, including all the cities and towns except Cohasset and Lexington, and in charge of the Metropolitan Park Commission. Total gross Metropolitan debt for water, parks, sewers and Charles River Basin improvements on July 1, 1916, $76,453,543; sinking funds, $20,931,484; net debt, $55,522,059, or $395,053 less than in 1915. The division of this net debt was: Water supply, $29,751,798; sewers, $13,029,745; parks, $9,116,406; Charles River Basin, $3,624,109. Of the latter, $1,153,426 is payable by Boston alone, *i. e.*, $650,391 for Boston Embankment and $503,035 for Charles River Bridge. Of 1916 tax rates, the highest among the towns was that of Saugus ($24.30), the lowest was Dover's ($7). The only city having a lower tax rate than Boston's ($17.80) was Quincy ($17.20). The highest among the cities was Chelsea's ($24). Mean tax rate of the 13 cities in the district outside Boston, $21.46. There were in the district, in 1914, 5,153 manufacturing establishments having an annual product valued at $500 or over; value of product $584,115,582; capital invested $474,352,526; total wages paid, $107,139,932; average number of wage-earners, 172,375; per cent of increase in value of products in five years, 1909 to 1914, 14.4; in ten years, 1904 to 1914, 39.4.

MEN IN BOSTON, AS LISTED BY POLICE, 1917.

Total 20 years of age and over on April 1, including all men whether naturalized or not, 221,207, or 1,744 less than in 1915. Maximum ward total, 22,293 (Ward 5, Boston Proper); next largest, 12,564 (Ward 7); third, 11,727 (Ward 6); fourth, 10,395 (Ward 8); fifth, 10,168 (Ward 2); sixth, 9,406 (Ward 9); seventh, 9,015 (Ward 13); eighth, 8,311 (Ward 12); ninth, 8,000 (Ward 21); the other wards ranking in the following order: 7,784 in Ward 16, 7,760 in Ward 10, 7,676 in Ward 15, 7,629 in Ward 11, 7,594 in Ward 18, 7,523 in Ward 17, 7,453 in Ward 14, 7,402 in Ward 22, 7,383 in Ward 19, 7,229 in Ward 20, 7,106 in Ward 24, 6,979 in Ward 23, 6,911 in Ward 1, 6,400 in Ward 25, 5,699 in Ward 26, 5,594 in Ward 3, and 5,206, the minimum total, in Ward 4 (Charlestown). In 1916 the listing was done by the assessors instead of the police, as ordered by chap. 91, General Acts of 1915. As this plan proved unsatisfactory, the police were again entrusted with the duty, in accordance with chap. 29, General Acts of 1917.

MEN OF CITY AND STATE FOR THE WORLD WAR.

Total of registrants (21 to 30 years of age inclusive) on June 5, 1917, 359,323 for the State, and 77,223 for Boston. Since said date, 30,000 to 35,000 more have registered in the State. Gross quota apportioned according to estimated population as of July 1, 1917, 43,034 for State, less credits for voluntary enlistments 22,448, leaving net quota to be drafted 20,586. For Boston, gross quota, 8,715, less 4,926 enlisted, leaving 3,789 to be drafted. Up to Sept. 10, nearly 50 men of the City departments had joined the U. S. army.

RETIREMENT LAWS AND PENSIONS.*

By Chapter 619, Acts of 1910, amended by Chapter 338, Acts of 1911, cities and towns are authorized to establish the retirement and contributory pension system therein set forth and applying to all municipal employees alike. The system has not become law in Boston because the City Council rejected it as impracticable. The classes of retired employees now receiving pensions are the police (since 1878), firemen (since 1880), school teachers (since 1908), judges, prison officers, Civil War veterans (since 1911) and laborers, skilled and unskilled. The largest class, *i. e.* the laborers, were provided for by Chapter 413, Acts of 1911, accepted by the City Council on October 26, 1911. Any laborer sixty years of age or over, who has served the City for twenty-five years and is physically incapacitated shall, at his request, be retired from service, receiving for the remainder of his life an annual pension equal to one-half of his pay for his final year's service. All retirements are subject to the approval of the Retirement Board, viz., the Mayor, City Auditor and City Treasurer, who serve without compensation. Retirement is compulsory when any laborer reaches the age of seventy.

Chapter 367, Acts of 1913, specifies that the amount of the annual pension payable to such retired laborers, skilled laborers, mechanics, etc., is not to exceed $360.

Chapter 765, Acts of 1914, provides that the Retirement Board, upon request of the Mayor and City Council, may retire any laborer employed by the City who, owing to injury, physical incompetency, old age or infirmity may be incapable of further performance of his work.

Veterans of the Civil War in City service, if incapacitated for active duty, are retired, with the consent of the Mayor, at one-half pay, provided they have been in the City's service for at least ten years. This is in accordance with Chapter 113, Acts of 1911, which went into effect March 8, 1911, the date of its approval.

As provided by Chapter 459, Acts of 1910, veterans of the Civil War in the service of any county if incapacitated for active duty, may be retired by the County Commissioners, with the consent of the Governor, on half pay, when they have been ten years in the county service, and have

* Concerning pensions paid to school teachers, see pages 147 and 148.

reached the age of sixty-five. When necessary for the good of the service a veteran may be retired before reaching that age.

On August 1, 1917, the total number of pensioners was 1,267, divided as follows: Laborers, 317; teachers, 290; firemen, 280; police, 221; veterans, 114; various others, 45. Of the laborers, 279 were from the Public Works Dept. and 30 from the Park and Recreation Dept.

The total of City and County pension payments in the fiscal year 1916–17 was $604,680 *i. e.* $23,890 more than in 1915–16), divided as follows: Police Dept., $158,821; Fire Dept., $150,714; Public Works Dept., $141,976; Dept. of School Committee, $104,233; Suffolk County, $17,728; Park and Recreation Dept., $14,274; other departments, $16,934.

NEW SENATORIAL, REPRESENTATIVE AND COUNCILLOR DISTRICTS IN BOSTON.*

The decennial apportionment, based upon the 1915 census of legal voters, established new political districts as stated in Chapter 270, General Acts of 1916. Those including one or more of the new wards of Boston are as follows:

Senatorial Districts.

First Suffolk, Ward 1, with Chelsea, Revere and Winthrop.— Second Suffolk, Wards 3, 4 and 5, with first two wards of Cambridge.— Third Suffolk, Wards 9, 10 and 11.— Fourth Suffolk, Wards 2, 6 and 12.— Fifth Suffolk, Wards 7 and 8.— Sixth Suffolk, Wards 13, 14 and 15.— Seventh Suffolk, Wards 17, 18 and 20.— Eighth Suffolk, Wards 16, 22 and 23.— Ninth Suffolk, Wards 19, 21 and 24. The Brighton wards, 25 and 26, are in the Norfolk and Suffolk District, with Brookline and Watertown. Total Senatorial Districts, 10, instead of 9, as formerly.

Representative Districts.

Each ward of Boston, from Ward 1 to Ward 18 inclusive, constitutes a Suffolk district numbered the same as the ward. District 19 includes Wards 19 and 20; District 22, Wards 22 and 23; District 24, Wards 21 and 24. Districts 25 and 26 are Wards 25 and 26. Districts 20, 21, 23 and 27 are in Chelsea, Winthrop and Revere. The Boston districts have two representatives each, except as follows: the 5th, 6th, 7th, 19th, 22nd and 24th three representatives each; the 25th and 26th one each. The average ratio for the 165 Representative districts of the State is 4,702 legal voters and 22,383 population to each. Of the 54 Suffolk County representatives, Boston has 50.

Councillor Districts.

The Second, Third and Fourth Councillor Districts of the State are constituted as follows from the Suffolk Senatorial Districts: Second, 8th and 9th Suffolk, with the Norfolk and Suffolk District and two districts outside.— Third, 2nd, 3rd, 4th, 6th and 7th Suffolk.— Fourth, 1st and 5th Suffolk with three districts outside.

---

* For the new Congressional districts see page 245.

CORRECTIONS.

LATEST DEPARTMENTAL ITEMS, CHANGES, ETC.

BUDGET DEPARTMENT established by chapter 3, Ordinances of 1917, to be under the charge of a budget commissioner with annual salary of $5,000.

FIRE DEPARTMENT (See page 53).— Ordinance providing for one day off in three (instead of one in five, as before) for firemen passed by City Council on August 6, 1917, by a vote of six to three, to take effect February 1, 1918, approved by Mayor Aug. 22 after a public hearing.

Captain WILLIAM E. RILEY of Engine Company 4 promoted to be district chief (assigned to District 1), filling vacancy caused by retirement of Dist. Chief WILLIAM COULTER of Dist. 5, a member of the department for 35 years, serving as district chief since Jan., 1914, and as captain for 19 years previously; Dist. Chief A. J. CAULFIELD transferred from District 1 to 5, Capt. P. F. GOGGIN from Engine 36 to Engine 4, and Capt. H. J. POWER from Ladder 1 to Engine 8; Engine 1 and Ladder 5 of South Boston are now included in the motor apparatus, and Engines 22 and 36 each have a new motor-driven hose and chemical car.

HEALTH DEPARTMENT.— The Health Commissioner states that from Jan. 1 to July 1, 1917, the number of deaths reported to the department was 6,975, or 133 more than in the same period in 1916. Part of this increase was due to the excess of nonresident deaths, *i. e.*, 69, over those of the 1916 half-year.

POLICE DEPARTMENT (See page 133.)— The Police Commissioner issued, in August, General Orders Nos. 1180 and 1181, stating that policemen were not exempt from the national military draft for the European war, that about 200 of the force were subject to the draft and that by chap. 254, General Acts of 1917, accepted by the City Council on May 24, the difference between their compensation while in the military service and their salaries in the City's service would be made up by the City. On August 30 the Corporation Counsel stated to the City Auditor the legal opinion that the above-mentioned Act (chap. 254) referred only to volunteers, thus excluding drafted men.

Captain ROBERT E. GRANT transferred from Division 12 to 18, taking the position formerly filled by Capt. JAMES F. DRISCOLL, deceased; Lieut. JOHN J. ROONEY promoted to rank of captain and assigned to Division 12.

DEPT. OF SCHOOL COMMITTEE (See page 136.)— GEORGE S. BURGESS, Sec'y to Superintendent, resigned to engage in private business, MISS LOUISE KANE being appointed to the vacated position temporarily; W. STANWOOD FIELD, Director of Evening and Continuation Schools, resigned and MICHAEL J. DOWNEY promoted to the position.

CITY OFFICIALS AND EX-OFFICIALS DECEASED IN 1917.

Josiah H. Benton, Trustee of Public Library since 1894 and President of Board since 1898. Died February 6.

James F. Driscoll, Police Captain, Division 18, Hyde Park, was nearly 40 years in the Police service, holding the position of captain since 1908. Died July 21.

Joseph D. Fallon, Special Justice and then Justice of the South Boston Municipal Court for 40 years, retiring in 1914; member of the School Committee in 1879 and 1880 also during the period 1885–1890. Died March 7.

Richard Keefe, Chief Probation Officer of Superior Court for 26 years. Died February 26.

Paul H. Kendricken, member of the Common Council, 1878–1880 and of the Board of Aldermen in 1883, also a veteran of the Civil War. Died February 5.

Jeremiah J. McCarthy, member of the Common Council in 1905 and Surveyor of the Port, 1899–1911. Died June 30.

John B. Martin, Election Commissioner since 1915, also in 1912 and 1913; member of Board of Assessors in 1914; Penal Institutions Commissioner, 1902–1907; member of the Common Council, 1872–1874. Died April 6.

Henry B. Miner, Principal of Edward Everett School for 42 years, retiring in 1914 with pension and honorary title, Emeritus. Died July 16.

John M. Minton, Chairman of Election Commission since 1902; member of the Legislature from Ward 23 for three terms. Died May 6.

Hon. Richard Olney, President of the Corporation and Managers of the Franklin Fund since 1908 and member of the Board previously; rendered distinguished service as Attorney General and later as Secretary of State in President Cleveland's cabinet, 1893–1897; member of Legislature in 1874; tendered ambassadorship to England by President Wilson in 1913, but declined. Died April 8.

John Quinn, Sheriff of Suffolk County since 1912; member of Common Council in 1891 and 1892; member of Legislature, 1893–1895, also in 1901. Died April 11.

Nathaniel J. Rust, member of Board of Aldermen in 1891 and 1892, also of Common Council in 1878 and 1879; one of the Sinking Funds Commissioners from 1890 to 1910 and Chairman of same, 1900–1910. Died February 5.

Thomas B. Shea, M. D., Deputy Commissioner of Health since 1915; Chief Medical Inspector, 1906–1914; member Board of Health, 1904 and 1905; Medical Inspector for 10 years previously. Died March 25.

George H. Sheehan, Assistant Commissioner of Penal Institutions since 1915; Inspector in U. S. Immigration Bureau, 1899–1911. Died May 2.

Order of Contents.

	Page
Introduction	5
Origin and Growth of Boston	6, 7
The City Seal	8
The City Government, 1917	9
Officials of the City Council	10, 11
Rules of the City Council	12–17
Committees of the City Council	18
Amended City Charter of 1909	19–33
Officers in charge of executive departments	34, 35
A survey of the regular City departments, with the officials and their salaries,	36–104
Various City, County and State officers	105, 106
Various departments, commissions, courts, etc	107–154
City and County paid officials and employees, number of, by departments, 1912–1917,	155
City Ordinances, 1913–1917	156–171
Regulation of the height of buildings	171–174
New boundaries of wards and precincts	176–231
New wards compared with the old	232
Members of the City Government, 1909–1916, by years	234–236
Mayors of the City from 1822 to 1917	236, 237
Chairmen of the Board of Aldermen from 1855 to 1909,	238, 239
Presidents of the Common Council from 1822 to 1909	239–241
Presidents of the City Council from 1910 to 1917	241
Orators of Boston, annually appointed, 1771 to 1916,	242, 243
Justices of the Police, Justices' and Municipal Courts, 1822 to 1914	243
Boston members of 1917 State Legislature	244
Members of Sixty-fifth Congress from Massachusetts, with Boston's Congressional districts	245
Foreign Consuls in Boston	246
Statistics of population and area	248–259
Principal Islands in Boston Harbor, with area, etc.,	260
Statistics of valuation, taxes appropriations, expenditures, debt, etc	262–277
Boston Port Statistics, 1900–1916,	278
Statistics of City Election, Dec. 19, 1916	280–290
Statistics of State Election, 1916,	292–302
Comparative statistics of elections, 1912–1915	304–327
Votes on referenda relating to Boston	328–330
Additions and Corrections	331–339
City Officials deceased in 1917	340
Index	341–351
Map of the City of Boston.	

Index to Contents.

A	Page
Additions and Corrections	331–339
Aldermen, Board of:	
Chairmen of, 1855 to 1909	238, 239
Members of 1909	234
Amended City Charter of 1909	19–33
Annexations	7
Annexed Districts, population of (with changes) every 5 years, 1850 to 1915	250, 251
Appeal, Board of	108

PAGE

Appropriations:
By departments, 1912–1917, with increase in 5 years, 266, 267
For Financial Year, 1917–18, 332
For Financial Year, 1917–18, by departments, with per cent of each to Total Budget..... 266, 267
Summary of, by years, 1885–1917..... 268
Committee on..... 18

Area:
Boston, by new wards and by old..... 258, 259
Islands in Boston Harbor.... 260
Parks, Playgrounds, etc..... 72–78
Art Department..... 107
Assessed Polls and Police List, 1912–1915..... 326
Assessed valuation, tax rate, etc., 1917..... 331
Assessed valuation and taxes, 1916, by wards..... 262, 263
Assessed valuation and taxes, 1888–1916..... 264
Assessed valuation of exempt real estate, 1915..... 265
Assessing Department..... 36–45
Assistant Assessors of..... 37–45
Assessment districts, new, 1916.. 37–45
Assessments, 1916, supplementary..... 262
Assessors' statistics..... 262–265
Attendance Officers for Public Schools..... 139, 140
Auditing Department..... 46

B

Back Bay assessment districts... 40, 41
Bacterial examinations..... 62
Bank stock, valuation of and tax on, 1916..... 262
Bark and Wood, Measurers of... 131
Bath-houses, list of..... 81, 82
Beef, Weighers of..... 126
Births, Registrar of..... 97
Births, Number of, in 1916 and 1915..... 335

Board:
Of Appeal..... 108
Of Assessors..... 37
City Planning..... 50
Of Examiners (Building Department)..... 47
Licensing..... 123
Of Street Commissioners.... 100

PAGE

Boards and Commissions serving without pay:
Art Commission..... 107
Boston and Cambridge Bridge Commission..... 109
Cemetery Trustees..... 48
Children's Institutions Trustees..... 49
City Hospital Trustees..... 62
City Planning Board..... 50
Consumptives' Hospital Trustees..... 51
Finance Commission (the four members other than Chairman)..... 110
Franklin Foundation Managers..... 123
Infirmary Trustees..... 65
Library Trustees..... 67
Overseers of the Poor..... 71
Park and Recreation Commissioners (the two members other than Chairman)..... 72
School Committee..... 136
Sinking Funds Commission.. 98
Statistics Trustees..... 99
Boilers, etc., Weighers of..... 126
Boston and Cambridge Bridge Commission..... 109
Boston Common, votes on questions of taking land from, for street widening, 1915, 330
Boston Proper, population of, every 5 years, 1850 to 1915, with increase each census..... 250, 251
Boundaries of New Wards and Precincts..... 177–231
Bridge and Ferry Division, Public Works Department..... 88–93
Bridges.....78, 88–93, 109

Brighton:
Annexation of..... 7
Municipal Court..... 115
Origin of..... 7
Population of, with increase, every 5 years, 1850 to 1915..... 250, 251
Budget Department (Ordinance, 1917)..... 171
Building Department..... 46
Building limits.....47, 157, 159, 160
Buildings in charge of Public Buildings Department.. 85, 86
Buildings, regulation of height of, 171–174

C

PAGE

Cambridge and Boston Bridges Commission..... 109
Carriages, Inspector of..... 133
Cemetery Department..... 48
Cemeteries under jurisdiction of City, with area..... 48
Census, 1638 to 1915, by districts, 250
School, 1915..... 255
1915 (State) by New Precincts..... 249
Charlestown:
Annexation of..... 7
Assessment districts..... 38
Municipal Court..... 115
Origin of..... 7
Population of, with change, every 5 years, 1850 to 1915..... 250, 251
Children's Institutions Department..... 49
City and County Buildings in charge of Public Buildings Department..... 85, 86
City and County officials and employees, paid, summary of, 1912–1917..... 155
City Charter, Amended, 1909.... 19–33
City Clerk Department..... 49
City Council of 1917..... 9–11
Committees of..... 18
Officials of..... 10
Rules of..... 12–17
Special Committees of..... 18
Vote for, by candidates, 1916, 285
Vote for, by candidates, 1912–1915.....305, 309, 313, 318, 322
City Council, Members of, by years, 1909–1916..... 234, 236
City debt, 1878–1916..... 272, 273
City departments. See Departments of the City.
City Election (last) Statistics, 1916, 280-290
City Flag (Ordinance, 1916–1917), 169
City Government, 1917..... 9
City Governments, 1909–1916... 234, 236
City Hospital..... 62–65
City income to be credited to general revenue, except that of Water Service (Ordinance, 1916)..... 167
City Messenger..... 10
City Officials deceased in 1917... 340
City Ordinances, 1913 to 1917... 156–171
City Planning Board..... 50
City Prison..... 135
City Record..... 36

PAGE

City Seal, Origin of the..... 8
City Solicitor, Office of, abolished, 67
City Treasurer's Transactions, fiscal year 1916–1917... 333
Claims:
Committee on..... 18
Inspector of, Police Department..... 133
Claims against the City, Ordinance as to, 1914..... 160
Clerk of Committees..... 10
Coal, Weighers of..... 127–129
Coastwise arrivals, 1900–1916.... 278
Cochituate water debt. See Water debt.
Collateral Loan Company..... 132
Collecting Department..... 51
Ordinance concerning, 1914.. 164
Commissions. See Departments of the City.
Commissioner:
Budget (Ordinance, 1917)..... 171
Building..... 46
Fire..... 53
Health..... 61
Penal Institutions..... 83
Police..... 133
Public Works..... 87
Soldiers' Relief..... 99
Wire..... 103
Commissioners:
Art..... 107
Boston and Cambridge Bridges, 109
Boston Finance..... 110
Boston Transit..... 110
Election..... 52
Park and Recreation..... 72
Pilot..... 132
Schoolhouse..... 98
Sinking Funds..... 98
Street..... 100
Committees:
City Council (special)..... 18
City Council (standing)..... 18
Common Council:
Members of, 1909 (last year), 234
Presidents of, since 1822..... 239–241
Congress:
Members from Massachusetts, 245
Vote for Boston candidates, by parties and districts, 1916..... 295
Congressional Districts in Boston, 245
Constables..... 129
Consuls in Boston..... 246
Consumptives' Hospital Department..... 51

PAGE

Convalescent Home..... 62, 65
Conveyancers, City..... 66
Corporation Counsel..... 66
Councillor Districts, new..... 338
County accounts, Committee on.. 18
County debt, 1885–1916..... 275
County of Suffolk, Auditor of.... 111
Commissioners of..... 111
District Attorney of..... 112
Employees, paid, number of, 1912–1917..... 155
Index Commissioners of..... 112
Land Court of..... 112
Register of Deeds of..... 112
Sheriff of..... 112
Treasurer of..... 111
Courts and Officers of:
Juvenile Court..... 118
Municipal Court:
Boston proper..... 114
Brighton..... 115
Charlestown..... 115
Dorchester..... 116
East Boston..... 116
Roxbury..... 116
South Boston..... 117
West Roxbury..... 117
Probate and Insolvency:
Judges of..... 114
Register of..... 114
Probation officers..... 118
Superior Court, civil business:
Clerks and stenographers of..... 113
Superior Court, criminal business:
Clerks and stenographer of, 114
Supreme Judicial Court:
Clerks of..... 113
Reporter of Decisions..... 113
Justices of Municipal Court since established in 1866, 243
Criminal Investigation, Bureau of, 133

D

Deaths, registrar of..... 97
Deaths, number of, in 1916..... 335
Debt:
City, 1878–1916..... 272, 273
County, 1885–1916..... 275
Gross Funded, by Objects, 1912–1917..... 270, 271
Limit of, and amounts Outside and Inside..... 271
Metropolitan (Boston's share), 335
Net, Per Capita, etc., 1917... 332

PAGE

Debt.— *Concluded.*
Rapid Transit, 1894–1916... 274
Summary, all Debts, 1878–1916..... 277
Water, 1880–1916..... 276
Deeds, Register of..... 112
Department Changes, 1917..... 339
Departments and Commissions of the City:
Art..... 107
Assessing..... 36
Auditing..... 46
Boston and Cambridge bridges..... 109
Building..... 46
Appeal, Board of..... 108
Examiners, Board of.... 47
Cemetery..... 48
Children's Institutions..... 49
City Clerk..... 49
City Planning Board..... 50
Collecting..... 51
Consumptives' Hospital..... 51
Election..... 52
Finance Commission..... 109
Fire..... 53
Franklin Foundation..... 123
Health..... 61
Hospital..... 62
Infirmary..... 65
Institutions Registration.... 66
Law..... 66
Library..... 67
Licensing Board..... 122
Market..... 70
Mayor..... 36
Park and Recreation..... 72
Penal Institutions..... 83
Police..... 133
Poor, Overseeing of..... 71
Printing..... 84
Public Buildings..... 84
Public Works..... 87
Registry..... 97
School Committee..... 135
Schoolhouse..... 97
Sinking Funds..... 98
Soldiers' Relief..... 99
Statistics..... 99
Street Laying-out..... 100
Supply..... 101
Transit Commission..... 110
Treasury..... 102
Vessels and Ballast..... 102
Weights and Measures..... 103
Wire..... 103
Detention, House of..... 135
District Attorney..... 112

PAGE

Districts, annexed, population of (with changes) every 5 years, 1850 to 1915.... 250, 251
Districts:
Assessment..... 37–45
Fire..... 54–57
Medical (County)..... 125
Municipal Court..... 115–117
School (Elementary)..... 137, 138
School, as alloted to school physicians..... 142–144
School, as alloted to attendance officers..... 139, 140
Divisions, Police Department, with locations of stations, 1 to 19..... 134, 135
Dorchester:
Annexation of..... 7
Assessment districts..... 41, 43
Municipal Court..... 116
Origin of..... 7
Population of, with increase, every 5 years, 1850 to 1915..... 250, 251

E

East Boston:
Assessment districts..... 37, 38
District Court..... 116
Population of, with increase, every 5 years, 1850 to 1915..... 250, 251
Relief Station..... 62, 65
Election Department..... 52
Election, 1916, City, statistics of..... 280–290
Election, 1916, State, statistics of..... 292–302
Elections, Comparative statistics of, 1912–1915..... 304–327
Employees of the City, paid, summary of, 1912–1917..... 155
Engineers, Public Works Department..... 88, 94
Evening Schools.....140, 141, 145, 146
Examiners, Board of. See Building Department.
Executive Committee of City Council..... 18
Executive departments of Boston, 36–104
Executive Officers, salary, term of office, etc..... 34, 35
Expenditures, by objects, 1916–1917..... 333
Expenditures, Summary of, by years, 1874–1916..... 269
Exports and imports, 1900–1916, 278

PAGE

Exported in 1916, value of commodities..... 278

F

Fees Payable to City for Permits:
Public Works Department... 88
Street Commissioners..... 101
Ferry. See Bridge and Ferry Division, Public Works Department.
Ferries (North and South) owned by City..... 94
Finance Commission..... 109
Finance, Committee on..... 18
Financial statistics..... 262–277
Fire apparatus..... 57–60
Fire apparatus, district assignments..... 54–57
Fire Department..... 53–61
Fire districts and chiefs..... 54–57
Firemen's Relief Fund..... 61
Fires and losses in 1916, totals... 53
Flag, City (Ordinance, 1916–1917), 169
Foreign-born population, 1915, with country of birth... 253
Foreign Consuls in Boston..... 246
Foreign trade, vessels entered and cleared, 1900–1916, 278
Fountains, monuments and statues..... 79, 80
Fourth of July, Orators appointed by City..... 242, 243
Franklin Foundation..... 123
Franklin Fund, Managers of..... 123
Franklin Union..... 124
Funded Debt, gross, by objects, 1912–1917..... 270, 271

G

Gallop's Island purchased by United States..... 260
Gaugers of Liquid Measures..... 131
Geographical Districts of Boston, population of (with changes) every 5 years, 1850 to 1915..... 250, 251
Government of Boston, 1917..... 9
Members of, 1909–1916..... 234–236
Governor:
Vote for, by candidates, 1916, 294
Men listed, registration and vote for 1912–1915..... 304–319
Vote for, by candidates, 1912-1915.....306, 310, 314, 320
Grain, Measurers of..... 130
"Greater Boston," or Metropolitan District..... 335, 336
Gymnasia of the City, list of..... 81, 82

H

PAGE

Harbor, Boston:
- Islands in..... 260
- Pilot Commissioners of..... 132
- Harbor Master..... 135

Hawkers and Peddlers (Ordinance, 1915)..... 166
Hay and Straw, Inspectors of.... 130
Hay Scales, Superintendents of... 131
Haymarket-square Relief Station, 62, 65
Health Department..... 61, 62
- Bacterial examinations..... 62
- Commissioner and Deputy Commissioners..... 62
- Ordinance concerning (reorganization) 1914..... 163, 164

High Pressure Fire Service..... 96, 97
Highway Division of Public Works Department..... 94
Holidays, Vacations and Terms of Schools..... 141
Hospital Department..... 62–65
- Convalescent Home, physicians to..... 65
- Relief Stations..... 65
- South Department..... 65

Hospitals, unnecessary noise near (Ordinance, 1916)..... 168
House of Detention..... 135
Hyde Park:
- Annexation of..... 248
- Assessment districts..... 45
- Population of, every 5 years, 1870 to 1915..... 250

I

Imports and exports, 1900–1916.. 278
Imported in 1916, value of commodities..... 278
Index Commissioners..... 112
Infirmary Department..... 65
Insolvency and Probate, Court of:
- Judges of..... 114
- Register of..... 114

Inspectors:
- Health..... 61
- of Hay and Straw..... 130
- of Petroleum and its Products, 131
- Police Department..... 133

Institutions Registration Department..... 66
Interest and sinking funds..... 272–277
Introduction..... 5
Islands in Boston Harbor..... 260

J

Jailer and Sheriff..... 112
July Fourth, Orators Appointed by City..... 242, 243
Justices of Municipal Courts..... 114–118
Justices of Municipal Court since 1866..... 243
Justices of the Peace:
- Solemnize marriages, authorized to..... 119–122

Juvenile Court..... 118

L

Lamps, street, number and kinds of..... 96
Land Court..... 112
Law Department..... 66
Leather, Measurers of..... 131
Legislative Matters, Committee on..... 18
Legislature of 1917, Boston Members of..... 244
Library Department..... 67–70
- Branches of..... 69
- Delivery Stations of..... 69, 70

License, Liquor, vote on 1916, by wards..... 287
- Vote on, 1912–1915, by wards, 325

Licensing Board..... 122
Loan Association, Workingmen's, 132
Loan Company, Collateral..... 132

M

Male Residents, 20 years of age and over, number of in 1917..... 336
Market Department..... 70
Marriages:
- Justices of the Peace authorized to solemnize..... 119–122
- Registrar of..... 97

Massachusetts, Members of 65th Congress from..... 245
Massachusetts Customs District, 278
Mayor:
- Men listed, registration and vote for, 1914..... 311
- Vote for, by candidates, 1914, 312
- Department of..... 36
- Recall of, vote on referendum, 321

Mayors of Boston since 1822..... 236, 237
Measurers of Grain..... 130
Measurers of Leather..... 131
Measurers of Wood and Bark.... 131
Medical Examiners, Suffolk County..... 125
Men in Boston 20 years of age and over, as listed in 1917... 336
Men of City and State for the World War..... 337
Metropolitan Assessments..... 267

PAGE

Metropolitan District, statistics for 1916 ..... 335, 336
Metropolitan District Debt, Boston's share of 335
Monuments, statues and fountains 79, 80
Mortuaries, Suffolk County 125
Municipal Court:
Boston proper 114
Brighton 115
Charlestown 115
Dorchester 116
East Boston (District Court), 116
Justices of, since 1866 243
Probation officers of 118
Roxbury 116
South Boston 117
West Roxbury 117
Municipal Standard (Ordinance, 1916–17) 169

O

Officers Paid by Fees 126–131
Officials and employees of the City, paid, summary of, 1912–1917 155
Officials and ex-officials deceased in 1917 340
Old South Association 132
Orators of Boston 242, 243
Ordinances enacted, 1913–1917 ... 156–171
Committee on 18
Revised (13th Revision), 1914, 163
Origin and Growth of Boston 6
Overseeing of Poor Department .. 71

P

Park and Recreation Department, 72–83
Ordinance concerning, 1914, 160
Parkman Fund, Committee on ... 18
Parkman, George F., Bequest of, 81
Parks, playgrounds, etc 72–78
Party enrolment, vote on, 1916 and 1914 ..... 298, 316
Payments of State tax and assessments, 1912–1917 ... 267
Peddlers and Hawkers, ordinance concerning, 1915 ..... 165, 166
Penal Institutions Department ... 83
Pensioners, number of, by departments, 1917 338
Pensions, Retirement Laws, etc ... 337
Total payments in 1916 338
Permanent Public Schoolhouses, etc., 1917, alphabetical list of 149–154

PAGE

Permits, Fees for:
Public Works Department ... 87
Street Commissioners 100
Persons per Acre of Land in Boston, by new wards and old 258
Petroleum, Inspectors of 131
Pilot Commissioners 132
Planning Board, City 50
Playgrounds, parks, etc 72–77
Pluralities, by wards, State Election, 1916 293–297
Police Department 133–135
Bureau of Criminal Investigation 133
Executive Staff 133
Stations 134, 135
Police listing of men, 1917 336
Polls assessed, 1912–1915, by wards, with Police lists .. 326
Poor Department, Overseeing of .. 71
Population:
Boston, 1915, by the new precincts 249
Boston, 1915, by sex and wards 254
Boston, July 1, 1917, estimated total 248
Boston, by districts, since 1638; every 5 years, with changes, from 1850 to 1915 ..... 250, 251
Boston, 1915, foreign born, by country of birth, by wards 253
Native born and foreign born, 1915, totals by wards, with percentages 252
Boston, 1915 and 1910, per acre, by new wards and by old 258
School Census, September 1, 1915, including all children 5 to 15 years of age (inclusive), by age, by sex and by wards 255
Boston, 1910, native white, foreign-born white and negro, with percentages, by wards 256
Boston, 1905 to 1910, according to sex, by wards, with changes in 5 years, 257
Port Statistics, 1900–1916 278
Precinct boundaries, new 188–231
Precinct election statistics, 1916 .. 282–284
Precincts (new), voters in 188–231

PAGE

Precincts and voters in new wards and old, number of, compared..... 232
President, Vote for, by candidates, 1916 and 1912..... 293, 307
Printing, Committee on..... 18
Printing Department..... 84
Ordinance concerning, 1914.. 161
Prison, City..... 135
Prisons, inspection of, Committee on..... 18
Probate and Insolvency, Court of:
Judges of..... 114
Register of..... 114
Probation officers..... 118
Public Buildings Department.... 84
Public Lands, Committee on..... 18
Public Library..... 67–70
Public officers, list of, salary, term of office, etc., 34, 35, 105, 106
Public Streets, miles of paved, by districts, 1917..... 96
Public Works, Commissioner of.. 87
Public Works Department..... 87–97
Bridge and Ferry Division.. 88–94
Highway Division..... 94–97

Q

Quarantine service, transfer to United States, ordinance, 1915, 165

R

Reading-rooms, Library, Department..... 69, 70
Real Estate Exempt from Taxation, value of, in 1915... 265
Reapportionment of political districts..... 338
Recall of Mayor, vote on referendum, 1915..... 321
Receipts, by sources, 1916–17.... 334
Referenda, Votes on, 1821–1915.. 328–330
Refuse, removal of..... 97, 170
Register of Deeds..... 112
Registered voters. See *Statistical Tables.*
Registry Department..... 97
Relief Station, Haymarket square, 65
Relief Station, East Boston..... 65
Representative, vote for, 1916... 297
Representative Districts, new.... 338
Retirement Laws and Pensions... 337
Roxbury:
Annexation of..... 7
Assessment Districts..... 41, 42
Municipal Court..... 116
Origin of..... 7

Roxbury.— *Concluded.* PAGE
Population of, with increase, every 5 years, 1850 to 1915..... 250, 251
Rules of the City Council..... 12–17
Committee on..... 18

S

Salaries of City officials....34, 35, 105, 106
Sanitary Service, Highway Division of Public Works Dept., supervisor of.... 94
School Census of persons 5 to 15, inclusive, 1915, by wards, 255
School Committee..... 136
Department of..... 135–154
Officials of..... 136
Vote for, 1916.....286, 288, 289
Women registered and voting, 1916, by wards..... 288, 289
Women voting for, 1912–1915, 324
Schoolhouse Department..... 97
Schoolhouses, list of permanent buildings, with location, school district, year built, grades, masters, etc..... 149–154
Schools:
Administrative Offices..... 138, 139
Attendance Officers..... 139, 140
Cookery (School Kitchens).. 145
Elementary Districts..... 137
Evening Centers, Social..... 147
Evening, list of.....145, 146
Industrial and Special....138, 144–146
Manual Training..... 144
Masters in charge, list of.... 149–154
Normal, Latin and High.... 137
Nurses, Elementary Schools, 141
Pension Funds for Teachers, 147
Pre-vocational Centers..... 145
Principals (Emeritus) retired, 148
School Physicians..... 142–144
Special Departments, with Directors..... 138
Statistics of..... 140, 141
Superintendent of..... 136, 137
Superintendents, Assistant... 136, 137
Terms, vacations and holidays..... 141
Seal of the City of Boston, origin of..... 8
Senator, vote for, 1916..... 296
Senatorial Districts, new..... 338
Serial debt, total amount of, 1917 (see footnote)..... 271
Sewers, length of, in miles..... 95
Sheriff of Suffolk County..... 112
Sinking funds and interest..... 272–277

PAGE

Sinking Funds Department..... 98
Sinking funds, use of (Ordinance, 1916)..... 169
Soldiers' Relief, Committee on..... 18
Soldiers' Relief Department..... 99
South Boston:
Assessment Districts..... 41
Municipal Court..... 117
Population of, with change, every 5 years, 1850 to 1915..... 250, 251
State Election of 1916, statistics of, 292–302
State Tax and Assessments, 1912–1917..... 267
Statistical Tables:
Appropriations of Boston, 1885–1917..... 268
Appropriations, by departments, 1912–1917, with increase in 5 years..... 266, 267
Area of Boston, by new and by old wards..... 258, 259
Assessed Valuation, taxes, etc..... 262–264
City Debt, 1878–1916..... 272, 273
City Election, 1916..... 280–290
City Council, vote for, 1916, by wards..... 285
City Council, possible and actual vote for, 1916, summary by wards..... 288, 289
Liquor License, vote on, 1916, by wards..... 287
Men Listed, registration and vote, by precincts, 1916..... 282–284
Possible and actual vote, with percentages, 1916.. 288, 289
Registered and actual voters, men and women, by wards, 1916..... 280, 281
School Committee, vote for, 1916, by wards..... 286
City Elections, 1912–1915... 304–327
City Council, vote for, by candidates, 1912– 1915.. 305, 309, 313, 318, 322
Liquor Licenses, vote on, 1912–1915..... 325
Mayor, vote for, by candidates, 1914..... 312
School Committee, vote for, by candidates, 1914–1915..... 323
Women voters, 1912–1915. 324
County Debt, 1885–1916.... 275
Debt, Summary (all debts), 1878–1916..... 277

PAGE

Statistical Tables.— *Continued.*
Elections, comparative statistics of, 1912–1915..... 304–327
Expenditures, 1874–1916.... 269
Exports and Imports, 1900-1916..... 278
Funded Gross Debt, by Objects, 1912–1917..... 270, 271
Imports and Exports, 1900-1916..... 278
Interest and sinking funds... 272–277
Islands in Boston Harbor... 260
Lamps, street, number and kinds of..... 96
Monuments, statues, etc..... 79, 80
Parks, etc., area of..... 72–78
Police List and Assessed Polls, 1912–1915..... 326
Police List of Men, 1915, by wards..... 319
Population:
Boston, by geographical divisions, since 1638, with changes every 5 years, 1850 to 1915..... 250, 251
Boston, 1915, by new precincts..... 249
Boston, 1915, by sex and wards..... 254
Boston, 1915, native born and foreign born, by wards, etc..... 252
Boston, 1915, by country of birth, by wards..... 253
Boston, 1905 to 1910, according to sex, by wards, with changes in 5 years.. 257
Boston, 1915 and 1910, per acre, by wards, new and old..... 258
Port statistics, 1900–1916.... 278
Public grounds, etc., area of..... 75-78
Rapid Transit debt, 1894–1916..... 274
Referenda, votes on, 1916... 298, 299
School Census, 1915, by wards..... 255
Schools, teachers and pupils, number of..... 141
State Election, 1916..... 292–302
Congressman, vote for 1916..... 295
Governor, vote for, 1916.. 294
Registered voters, 1916.... 292
Representative, vote for, 1916..... 297
Senator, vote for, 1916.... 296

PAGE

Statistical Tables.— *Concluded.*
Summary of results, 1916.. 302
State Elections, 1912–1915:
Governor, registration and vote for, 1912–1915..... 304, 308, 311, 319
Governor, vote for, by candidates, 1912–1915.. 306, 310, 314, 320
Men listed by police, 1912–1915, by wards..... 326
President, vote for, by candidates, 1912..... 307
Referendum on recall of Mayor, vote on, 1915... 321
Registered voters, 1912–1915..... 304, 308, 311, 319
Taxes and valuation..... 262–264
Valuation and taxes..... 262–264
Valuation of exempt real estate, 1915..... 265
Water debt, 1880–1916..... 276
Statistics Department..... 99
Statues, monuments and fountains..... 79, 80
Store Refuse, removal of..... 97
Straw and Hay, Inspectors of.... 130
Street Commissioners..... 100
Street Lamps, number and kinds..... 96
Street Laying-Out Department... 100
Streets, Public, miles of paved, by districts, 1917..... 96
Streets, use of (Ordinance, 1916).. 167
Suffolk County. See County, Suffolk.
Superintendent of:
Cemeteries..... 48
City Hospital..... 63
Consumptives' Hospital..... 52
Fire Alarm Branch, Fire Department..... 53
Police..... 133
Printing..... 84
Public Buildings..... 84
Schools..... 136
Supplies..... 101
Superior Court:
Civil business..... 113
Criminal business..... 114
Supervisor of:
Bridges, Public Works Department..... 88
Sanitary Service..... 94
Street Cleaning and Oiling Service..... 94
Licensed Minors..... 138

PAGE

Supply Department..... 101
Supreme Judicial Court:
Clerks of..... 113
Reporter of Decisions of..... 113

T

Tax Levy:
Appropriations from, for fiscal years 1912–1917..... 266, 267
For 1916 by wards..... 262
Payments from, to Sinking Funds and for Serial Debt and Interest, 1878–1916.....272, 273, 275
Tax limit for City purposes..... 268
Tax rate, 1917..... 331
Per cent increase, 1906–1916, 331
Tax warrant, 1917..... 331
Tax rates, 1888–1916..... 264
Taxes and valuation..... 262–264
Transit Commission..... 110
Treasury Department..... 102
Trustees:
Cemetery..... 48
Children's Institutions..... 49
City Hospital..... 62
Consumptives' Hospital..... 51
Infirmary..... 65
Library..... 67
Statistics..... 99

V

Vacations, Terms and Holidays of Day Schools..... 141
Valuation, per cent increase, 1906–1916..... 331
Valuation, tax rate, etc., 1917.... 331
Valuation and taxes..... 262–264
Valuation of real estate exempt from taxation, 1915.... 265
Vessels and Ballast Department.. 102
Vital statistics, summary, 1916... 335
Vote, per cent of actual to possible, 1916..... 289, 301
Voters, Registered, 1916, by wards, 280, 292
1916 by precincts..... 282–284
Voting Precincts, new..... 188–231

W

War (World) men of City and State for..... 337
Wards, new and old compared... 232
Ward areas, new and old..... 258, 259
Ward boundaries, new..... 177–187
Ward pluralities, State Election, 1916..... 293–297

	Page
Ward population:	
1915, Last Census	249
1915, native born and foreign born, with percentages	252
1915, foreign born by country of birth	253
1915, by sex, with percentages	254
1910, by sex, nativity, etc.	256
Ward-rooms, list of	86, 87
Water debt	276
Water Service	94, 95
Water used in 1916, average gallons daily	95
Weighers of Beef	126
Weighers of Boilers and Heavy Machinery	126
Weighers of Coal	127–129
Weighers of Goods, ordinance concerning	156
Weights and Measures Department	103
West Roxbury:	
Annexation of	7
Assessment districts	44
Municipal Court	117
Origin of	7
Population of, with increase, every 5 years, 1850–1915,	250, 251
Wire Department	103, 104
Women voters:	
1916, by wards	280
1912–1915, by wards	324
Wood and Bark, Measurers of	131
Workingmen's Loan Association	132

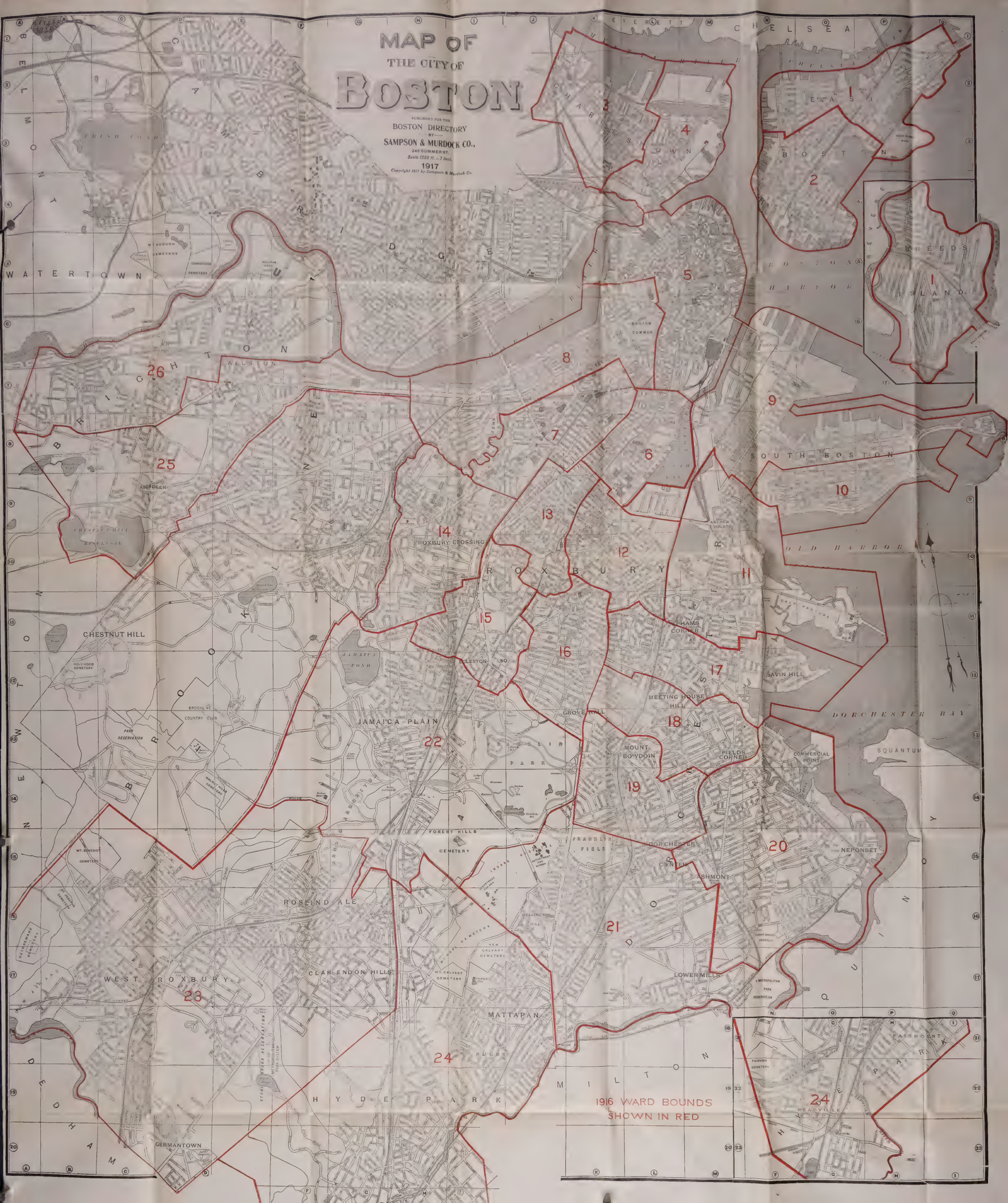
MAP OF
THE CITY OF
BOSTON
PUBLISHED FOR THE
BOSTON DIRECTORY
BY
SAMPSON & MURDOCK CO.,
246 SUMMER ST.
Scale 1500 ft. = 1 Inch.
1917
Copyright 1917 by Sampson & Murdock Co.
1916 WARD BOUNDS
SHOWN IN RED
WATERTOWN
CHELSEA
EVERETT
BROOKLINE
NEWTON
DEDHAM
MILTON
QUINCY
BOSTON HARBOR
OLD HARBOR
DORCHESTER BAY
SOUTH BOSTON
EAST BOSTON
BREEDS ISLAND
CHARLESTOWN
ROXBURY
DORCHESTER
CHESTNUT HILL
JAMAICA PLAIN
ROSLINDALE
WEST ROXBURY
HYDE PARK
MATTAPAN
CLARENDON HILLS
ROXBURY CROSSING
ALLSTON
ABERDEEN
GERMANTOWN
FOREST HILLS
GROVE HILL
MEETING HOUSE HILL
MOUNT BOWDOIN
FIELDS CORNER
SAVIN HILL
COMMERCIAL POINT
SQUANTUM
NEPONSET
ASHMONT
LOWER MILLS
FAIRMOUNT
BEACHVILLE
BOSTON COMMON
FRANKLIN FIELD
JAMAICA POND
BROOKLINE COUNTRY CLUB
PARK RESERVATION
HOLY HOOD CEMETERY
MT. AUBURN CEMETERY
CAMBRIDGE CEMETERY
MT. BENEDICT CEMETERY
NEW CALVARY CEMETERY
MT. CALVARY CEMETERY
FAIRVIEW CEMETERY
METROPOLITAN PARK RESERVATION
1
2
3
4
5
6
7
8
9
10
11
12
13
14
15
16
17
18
19
20
21
22
23
24
25
26

B
E
L
W
N
Y
A
T
R
S
T
A
W

RULES OF THE CITY COUNCIL FOR THE MUNICIPAL YEAR 1917.

RULE 1. Unless otherwise ordered from time to time the regular meeting of the city council shall be held on every Monday at two o'clock p. m. Special meetings may be called by the president at his discretion, and by the city clerk for the purpose only of drawing jurors.

PRESIDENT.

RULE 2. The president of the council shall take the chair at the hour to which the council shall have adjourned and shall call the members to order, and, a quorum being present, shall proceed with the regular order of business. In the absence of the president the senior member by age present shall preside as temporary president or until a presiding officer is chosen.

RULE 3. The president shall preserve decorum and order, may speak to points of order in preference to other members, and shall decide all questions of order, subject to an appeal. Any member may appeal from the decision of the chair, and, when properly seconded, no other business, except a motion to adjourn or to lay on the table, shall be in order until the question on appeal has been decided. The question shall be put as follows:

"*Shall the decision of the chair stand as the judgment of the council?*" The vote shall be by a roll call, and it shall be decided in the affirmative unless a majority of the votes are to the contrary.

RULE 4. The president shall propound all motions in the order in which they are moved, unless the subsequent motion shall be previous in its nature, except that, in naming sums and fixing times, the largest sum and the longest time shall be put first.

RULE 5. The president shall, at the request of any member, make a division of a question when the sense will admit of it.

RULE 6. The president shall, without debate, decide all questions relating to priority of business to be acted upon.

RULE 7. The president shall declare all votes; but if any member doubts a vote, the president shall cause a rising vote to be taken, and, when any member so requests, shall cause the vote to be taken or verified by yeas and nays.

RULE 8. The president shall appoint all committees, fill all vacancies therein, and designate the rank of the members thereof.

RULE 9. When the president of the council or the president *pro tempore* shall desire to vacate the chair he may call any member to it; but such substitution shall not continue beyond an adjournment.

MOTIONS.

RULE 10. Every motion shall be reduced to writing if the president shall so direct.

RULE 11. A motion to strike out and insert shall be deemed indivisible; but a motion to strike out being lost shall not preclude amendment, or a motion to strike out and insert.

RULE 12. No motion or proposition of a subject different from that under consideration shall be admitted under color of amendment.

RULE 13. When an order or resolution relates to a subject which may properly be examined and reported upon by an existing committee of the city council, such order or resolution shall, upon presentation, be referred to such committee. When a motion is made to refer any subject, and different committees are proposed, the motions shall be put in the following order:

1. To a standing committee of the council.
2. To a special committee of the council.

Any member offering a motion, order or resolution, which is referred to a committee, shall be given a hearing on the same by the committee before a report is made thereon, provided he so requests at the time of offering the order or before final action by the committee.

RULE 14. After a motion has been put by the president it shall not be withdrawn except by unanimous consent.

RULE 15. When a question is under debate the following motions only shall be entertained, and shall have precedence in the order in which they stand arranged:

1. To adjourn.
2. To lay on the table.
3. The previous question.
4. To close debate at a specified time.
5. To postpone to a day certain.
6. To commit.
7. To amend.
8. To postpone indefinitely.

RULE 16. A motion to adjourn shall be in order at any time, except on an immediate repetition, or pending a verification of a vote; and that motion, the motion to lay on the table, the motion to take from the table, and the motion for the previous question, shall be decided without debate.

READINGS.

RULE 17. Every ordinance, order and resolution shall, unless rejected, have two several readings, both of which may take place at the same session, unless objection is made, *provided, however,* that all orders for the expenditure of money presented to, or reported upon by a committee of, the council, shall lie over for one week before final action thereon. Whenever the second reading immediately follows the first reading the document may be read by its title only; *provided,* that all orders releasing rights or easements in or restrictions on land, all orders for the sale of land other than school lands, all appropriations for the purchase of land other than for school purposes, and all loans voted by the city council shall require a vote of two-thirds of all the members of the city council, and shall be passed only

after two separate readings and by two separate votes, the second of said readings and votes to be had not less than fourteen days after the first.

Reconsideration.

Rule 18. When a vote has been passed any member may move a reconsideration thereof at the same meeting, or he may give notice to the clerk, within twenty-four hours of the adjournment of any meeting except the final meeting, of his intention to move a reconsideration at the next regular meeting; in which case the clerk shall retain possession of the papers until the next regular meeting. No member shall speak for more than ten minutes on a motion to reconsider.

Rule 19. When a motion to reconsider has been decided, that decision shall not be reconsidered, and no question shall be twice reconsidered unless it has been amended after the reconsideration; nor shall any reconsideration be had upon the following motions:

To adjourn.
The previous question.
To lay on the table.
To take from the table.
To close debate at a specified time.

A motion to reconsider may be laid on the table or postponed indefinitely, and the effect of such action in either case shall be to defeat the motion to reconsider.

Conduct of Members.

Rule 20. Every member when about to speak shall rise, address the chair, and wait until he is recognized, and in speaking shall refrain from mentioning any other member by name, shall confine himself to the question and avoid personalities. Any member who, in debate or otherwise, indulges in personalities or makes charges reflecting upon the character of another member shall make an apology in open session at the meeting when the offence is committed or at the next succeeding regular meeting, and, failing to do so, shall be named by the president or held in contempt and suspended from further participation in debate until said apology is made.

Rule 21. No member shall speak more than once

on a question when another member who has not spoken claims the floor, and no member speaking shall, without his consent, be interrupted by another, except upon a point of order.

RULE 22. No member shall be permitted to vote on any question, or serve on any committee, where his private right is immediately concerned, distinct from the public interest.

RULE 23. Every member who shall be present when a question is put, where he is not excluded by interest, shall give his vote, unless the council for special reason shall excuse him. Application to be so excused on any question must be made before the council is divided, or before the calling of the yeas and nays; and such application shall be accompanied by a brief statement of the reasons, and shall be decided without debate.

STANDING COMMITTEES.

RULE 24. The following standing committees of the council, and all other committees, unless specially directed by the council, shall be appointed by the president:

1. A committee, to be known as the *Executive Committee,* to consist of all the members of the council.

2. A committee on *Appropriations,* to consist of all the members of the council, to whom shall be referred such appropriation orders as may be submitted to the council from time to time.

3. A committee on *Branch Libraries,* to consist of five members of the council.

4. A committee on *Claims,* to consist of five members of the council, to whom shall be referred all claims against the city arising from the act or neglect of any of its departments. They shall report annually a list of the claims awarded or approved by them, and the amount of money awarded or paid in settlement thereof.

5. A committee on *County Accounts,* to consist of five members of the council.

6. A committee on *Finance,* to consist of all the members of the council, to whom shall be referred all applications for expenditure which involve a loan.

7. A committee on *Fire Hazard,* to consist of five members of the council.

8. A committee on *Inspection of Prisons,* to consist of five members of the council.

9. A committee on *Legislative Matters*, to consist of five members of the council, who shall, unless otherwise ordered, appear before the committees of the General Court and represent the interests of the city; *provided*, said committee shall not appear unless authorized by vote of the city council, and shall not, unless directed so to do by the city council, oppose any legislation petitioned for by the preceding city council.

10. A committee on *Ordinances*, to consist of all the members of the council, to whom shall be referred all ordinances or orders concerning ordinances.

11. A committee on *Parkman Fund*, to consist of five members of the council, to whom shall be referred all matters concerning the Parkman property, or the expenditure of the income from the Parkman Fund.

12. A committee on *Printing*, to consist of five members of the council, who shall have the charge of all printing, advertising or publishing ordered by the city council, as one of its contingent or incidental expenses, and the supply of all stationery or binding for the same purpose. The committee shall fix the number of copies to be printed of any document printed as above, the minimum, however, to be four hundred; and they shall have the right to make rules and regulations for the care, custody and distribution of all documents, books, pamphlets and maps by the city messenger.

13. A committee on *Public Lands*, to consist of five members of the council, to whom shall be referred all matters relating to public lands.

14. A committee on *Soldiers' Relief*, to consist of five members of the council, who shall determine the amount of aid to be allowed to soldiers and sailors and their families and submit a schedule of the same to the city council monthly.

Order of Business.

Rule 25. At every regular meeting of the council the order of business shall be as follows:

1. Communications from his honor the mayor.
2. Presentation of petitions, memorials and remonstrances.
3. Reports of city officers, etc.
4. Unfinished business of preceding meetings.
5. Reports of committees.
6. Motions, orders and resolutions.

SPECTATORS.

RULE 26. No person, except a member of the council, shall be permitted to occupy the seat of any member while the council is in session.

RULE 27. No person, excepting heads of departments, officials connected with the city council, and reporters, shall be allowed in the anteroom or upon the floor of the council chamber while the council is in session. Spectators will be allowed in the gallery of the council chamber when the council is in session, and no one will be admitted to said gallery after the seats are occupied. The city messenger shall enforce this rule.

BURIAL GROUNDS.

RULE 28. No permission for the use of land for the purpose of burial shall be granted until a public hearing shall have been given by the city council, after due notice has been served upon abuttors, on the application for such permission.

SMOKING IN THE COUNCIL CHAMBER.

RULE 29. No smoking shall be allowed in the council chamber when the council is in session.

MEETINGS.

RULE 30. No meeting of any committee shall, without the consent of all the members thereof, be called upon less notice than twenty-four hours from the time the clerk shall have mailed the notices or despatched them by special messenger. No committee, unless authorized by an order of the city council, shall incur any expense. No committee meeting shall be called later than one hour immediately preceding the time set for any regular meeting of the city council, nor shall any committee remain in session later than the hour named for any such regular meeting.

FORM OF VOTES.

RULE 31. In all votes the form of expression shall be "Ordered" for everything by way of command, and the form shall be "Resolved" for everything expressing opinions, principles, facts or purposes.

TRANSFERS.

RULE 32. Every application for an appropriation to be provided for by transfer shall be referred to the executive committee unless otherwise ordered, and no such appropriation shall be made until the said committee have reported thereon.

CONSIDERATION OF PETITIONS.

RULE 33. No petition, remonstrance, resolution or other communication submitted by any improvement association, civic society, club or other unincorporated organization, or its officers, shall be considered by the city council or printed in its proceedings unless such organization shall have filed with the city clerk a statement, sworn to by one of its officers, specifying the number of members in good standing, the time and place of meeting and a list of the officers for the current year.

AMENDMENT AND SUSPENSION.

RULE 34. The foregoing rules shall not be altered, amended, suspended or repealed at any time, except by the votes of two-thirds of the members of the city council present and voting thereon.

Adopted February 5, 1917.

JAMES DONOVAN,
City Clerk.

ALLIED PRINTING TRADES UNION LABEL COUNCIL BOSTON MASS. 21

[Document 39 — 1917.]

AUDITOR'S MONTHLY EXHIBIT.

GENERAL AND SPECIAL APPROPRIATIONS

FOR

1917-1918.

Auditing Department,
City Hall, Boston, February 1, 1917.

To the Mayor, City Council and Heads of Departments:

Sirs,— The undersigned, in compliance with chapter 486, section 25, of the Acts of 1909, and chapter 6, section 7, Revised Ordinances of 1914, herewith presents an exhibit for the present financial year of 1917–18, as shown in the books in his office February 1, 1917, including the February draft, being one month's draft, exhibiting the balances brought forward from 1916–17, the amounts drawn February 1, and the total expenditures; also a statement of the Debt, Sinking Funds and debt-incurring power January 31, 1917. The February draft comprises pay rolls and bills payable February 1, 1917.

The appropriation bill for the financial year 1917–18, not having been passed, payments are made under authority of chapter 320 of the Acts of 1889.

Respectfully submitted,

J. Alfred Mitchell,
City Auditor.

REGULAR DEPARTMEN

Object of Appropriations.	Balances from 1916–17.	Revenue received during 1917–18.	Loans issued in 1917–18.	Appropriati * 1917–18.
Art Department				
Personal service				
Service other than personal				
Supplies				
Assessing Department				
Personal service				
Service other than personal				
Equipment				
Supplies				
Auditing Department				
Personal service				
Service other than personal				
Equipment				
Supplies				
Building Department:				
Department expenses				
Personal service				
Service other than personal				
Equipment				
Supplies				
Special items				
Board of Examiners				
Personal service				
Service other than personal				
Supplies				
Board of Appeal				
Personal service				
Service other than personal				
Supplies				
Cemetery Department				
Personal service				
Service other than personal				
Equipment				
Carried forward				

* The appropriation bill for financial year 1917–18 not having been passed, payments are made un authority of chapter 320, Acts of 1889.

PPROPRIATIONS.

Transfers to.	Transfers from.	Total Credits.	February Draft.	Expenditures for 1917–18.	Balances Unexpended.	Loans authorized but not issued.
			$9,059 69	**$9,059 69**		
			8,852 80	8,852 80		
			61 55	61 55		
			43 00	43 00		
			102 34	102 34		
			1,758 00	**1,758 00**		
			1,758 00	1,758 00		
			5,588 42	**5,588 42**		
			5,125 00	5,125 00		
			251 62	251 62		
			22 25	22 25		
			189 55	189 55		
			254 65	**254 65**		
			250 00	250 00		
			4 65	4 65		
			82 26	**82 26**		
			66 66	66 66		
			14 90	14 90		
			70	70		
			1,130 51	**1,130 51**		
			680 00	680 00		
			92 82	92 82		
			20 53	20 53		
			$17,873 53	**$17,873 53**		

Regular Departm

Object of Appropriations.	Balances from 1916–17.	Revenue received during 1917–18.	Loans issued in 1917–18.	Appropriat 1917–18
Brought forward				
Cemetery Department:				
Supplies				
Materials				
Special items				
City Clerk Department				
Personal service				
Service other than personal				
Equipment				
Supplies				
Special items				
City Council				
Personal service				
Service other than personal				
Equipment				
Supplies				
Incidental expenditures				
City Council Proceedings				
Service other than personal				
City Debt Requirements:				
Sinking Funds				
Interest				
City Documents				
Service other than personal				
City Planning Board				
Personal service				
Service other than personal				
Equipment				
Supplies				
Collecting Department:				
Department expenses				
Personal service				
Service other than personal				
Equipment				
Supplies				
Special items				
Carried forward				

propriations.— *Continued.*

ransfers to	Transfers from.	Total Credits.	February Draft.	Expenditures for 1917–18.	Balances Unexpended.	Loans authorized but not issued.
.....	.....	.....	**$17,873 53**	**$17,873 53**		
.....	.....	.....	40 02	40 02		
.....	.....	.....	18 11	18 11		
.....	.....	.....	279 03	279 03		
.....	.....	.....	**1,724 70**	**1,724 70**		
.....	.....	.....	1,533 00	1,533 00		
.....	.....	.....	30	30		
.....	.....	.....	31 50	31 50		
.....	.....	.....	84 90	84 90		
.....	.....	.....	75 00	75 00		
.....	.....	.....	**711 62**	**711 62**		
.....	.....	.....	549 32	549 32		
.....	.....	.....	129 65	129 65		
.....	.....	.....	32 65	32 65		
.....	.....	.....	**430 15**	**430 15**		
.....	.....	.....	430 15	430 15		
.....	.....	.....	**305 01**	**305 01**		
.....	.....	.....	250 00	250 00		
.....	.....	.....	37 19	37 19		
.....	.....	.....	16 82	16 82		
.....	.....	.....	1 00	1 00		
.....	.....	.....	**2,662 51**	**2,662 51**		
.....	.....	.....	2,500 01	2,500 01		
.....	.....	.....	162 50	162 50		
.....	.....	.....	**$23,707 52**	**$23,707 52**		

Regular Departme

Object of Appropriations.	Balances from 1916–17.	Revenue received during 1917–18.	Loans Issued in 1917–18.	Appropriati 1917–18.
Brought forward				
Collecting Department:				
Water Division				
Personal service				
Service other than personal				
Supplies				
Consumptives' Hospital Department				
Personal service				
Service other than personal				
Equipment				
Supplies				
Materials				
Election Department				
Personal service				
Service other than personal				
Equipment				
Supplies				
Materials				
Finance Commission				
Personal service				
Service other than personal				
Equipment				
Supplies				
Fire Department				
Personal service				
Service other than personal				
Equipment				
Supplies				
Materials				
Special items				
Health Department				
Personal service				
Service other than personal				
Equipment				
Supplies				
Materials				
Special items				
Carried forward				

propriations.— *Continued.*

Transfers to.	Transfers from.	Total Credits.	February Draft.	Expenditures for 1917–18.	Balances Unexpended.	Loans authorized but not issued
.....	.....	.....	**$23,707 52**	**$23,707 52**		
.....	.....	.....	**741 69**	**741 69**		
.....	.....	.....	741 69	741 69		
.....	.....	.....	**20,997 32**	**20,997 32**		
.....	.....	.....	8,243 94	8,243 94		
.....	.....	.....	1,981 62	1,981 62		
.....	.....	.....	971 27	971 27		
.....	.....	.....	9,458 13	9,458 13		
.....	.....	.....	342 36	342 36		
.....	.....	.....	**1,610 32**	**1,610 32**		
.....	.....	.....	1,610 32	1,610 32		
.....	.....	.....	**2,001 76**	**2,001 76**		
.....	.....	.....	1,705 84	1,705 84		
.....	.....	.....	234 69	234 69		
.....	.....	.....	50 00	50 00		
.....	.....	.....	11 23	11 23		
.....	.....	.....	**11,742 59**	**11,742 59**		
.....	.....	.....	50 20	50 20		
.....	.....	.....	4,382 24	4,382 24		
.....	.....	.....	3,218 70	3,218 70		
.....	.....	.....	1,457 09	1,457 09		
.....	.....	.....	2,634 36	2,634 36		
.....	.....	.....	**8,110 46**	**8,110 46**		
.....	.....	.....	4,396 50	4,396 50		
.....	.....	.....	2,139 70	2,139 70		
.....	.....	.....	154 63	154 63		
.....	.....	.....	1,180 14	1,180 14		
.....	.....	.....	31 49	31 49		
.....	.....	.....	208 00	208 00		
.....	.....	.....	**$68,911 66**	**$68,911 66**		

Regular Departm

Object of Appropriations.	Balances from 1916–17.	Revenue received during 1917–18.	Loans Issued in 1917–18.	Appropriati 1917–18
Brought forward				
Hospital Department				
Personal service				
Service other than personal				
Equipment				
Supplies				
Materials				
Special items				
Infirmary Department:				
Boston Almshouse and Hospital				
Personal service				
Service other than personal				
Equipment				
Supplies				
Materials				
Office expenses				
Personal service				
Service other than personal				
Equipment				
Supplies				
Steamer "George A. Hibbard"				
Personal service				
Service other than personal				
Equipment				
Supplies				
Materials				
Children's Institutions Department:				
Placing Out and Office Division				
Personal service				
Service other than personal				
Equipment				
Supplies				
Materials				
Special items				
Carried forward				

propriations.— *Continued.*

ransfers to.	Transfers from.	Total Credits.	February Draft.	Expenditures for 1917–18.	Balances Unexpended.	Loans authorized but not issued.
.....	.....	.....	**$68,911 66**	**$68,911 66**		
.....	.....	.....	**29,686 15**	**29,686 15**		
.....	.....	.....	416 67	416 67		
.....	.....	.....	1,588 67	1,588 67		
.....	.....	.....	2,766 98	2,766 98		
.....	.....	.....	23,011 72	23,011 72		
.....	.....	.....	1,902 11	1,902 11		
.....	.....	.....	**9,227 22**	**9,227 22**		
.....	.....	.....	235 59	235 59		
.....	.....	.....	299 81	299 81		
.....	.....	.....	8,050 64	8,050 64		
.....	.....	.....	641 18	641 18		
.....	.....	.....	**339 83**	**339 83**		
.....	.....	.....	316 66	316 66		
.....	.....	.....	23 17	23 17		
.....	.....	.....	**35 99**	**35 99**		
.....	.....	.....	35 99	35 99		
.....	.....	.....	**7,147 14**	**7,147 14**		
.....	.....	.....	6,442 71	6,442 71		
.....	.....	.....	575 14	575 14		
.....	.....	.....	69 01	69 01		
.....	.....	.....	60 28	60 28		
.....	.....	.....	**$115,347 99**	**$115,347 99**		

Regular Departme

Object of Appropriations.	Balances from 1916–17.	Revenue received during 1917–18.	Loans issued in 1917–18.	Appropriati 1917–18
Brought forward				
Children's Institutions Department:				
Suffolk School for Boys				
Personal service				
Service other than personal				
Equipment				
Supplies				
Materials				
Special items				
Institutions Registration Department				
Personal service				
Service other than personal				
Equipment				
Supplies				
Steamer "Monitor"				
Personal service				
Service other than personal				
Equipment				
Supplies				
Materials				
Law Department				
Personal service				
Service other than personal				
Equipment				
Supplies				
Special items				
Library Department	$36 45			
Personal service				
Service other than personal				
Equipment	36 45			
Supplies				
Materials				
Licensing Board				
Personal service				
Service other than personal				
Equipment				
Supplies				
Carried forward	$36 45			

ppropriations.— *Continued.*

Transfers to.	Transfers from.	Total Credits.	February Draft.	Expenditures for 1917–18.	Balances Unexpended.	Loans authorized but not issued.
.....	.....	.....	**$115,347 99**	**$115,347 99**		
.....	.....	.....	**2,683 05**	**2,683 05**		
.....	.....	.....	1,578 32	1,578 32		
.....	.....	.....	15 26	15 26		
.....	.....	.....	44 00	44 00		
.....	.....	.....	670 41	670 41		
.....	.....	.....	162 12	162 12		
.....	.....	.....	212 94	212 94		
.....	.....	.....	**442 32**	**442 32**		
.....	.....	.....	19 41	19 41		
.....	.....	.....	405 20	405 20		
.....	.....	.....	17 71	17 71		
.....	.....	.....	**393 46**	**393 46**		
.....	.....	.....	342 45	342 45		
.....	.....	.....	1 05	1 05		
.....	.....	.....	43 72	43 72		
.....	.....	.....	6 24	6 24		
.....	.....	.....	**4,112 29**	**4,112 29**		
.....	.....	.....	3,917 00	3,917 00		
.....	.....	.....	24 10	24 10		
.....	.....	.....	54 25	54 25		
.....	.....	.....	25 94	25 94		
.....	.....	.....	91 00	91 00		
.....	.....	**$36 45**	**3,214 28**	**3,214 28**		
.....	.....	.....	149 50	149 50		
.....	.....	.....	2,034 30	2,034 30		
.....	.....	36 45	832 82	832 82		
.....	.....	.....	86 08	86 08		
.....	.....	.....	111 58	111 58		
.....	.....	.....	**2,397 13**	**2,397 13**		
.....	.....	.....	1,450 00	1,450 00		
.....	.....	.....	681 42	681 42		
.....	.....	.....	238 55	238 55		
.....	.....	.....	27 16	27 16		
.....	.....	**$36 45**	**$128,590 52**	**$128,590 52**		

Regular Departm

Object of Appropriations.	Balances from 1916–17.	Revenue received during 1917–18.	Loans Issued in 1917–18.	Appropriat 1917–18
Brought forward	$36 45			
Market Department				
Personal service				
Service other than personal				
Equipment				
Supplies				
Materials				
Special items				
Mayor, Office Expenses				
Personal service				
Service other than personal				
Equipment				
Supplies				
Incidental expenditures				
Public Celebrations	207 55			
Overseeing of the Poor Department:				
Central Office				
Personal service				
Service other than personal				
Equipment				
Supplies				
Special items				
Temporary Home				
Personal service				
Service other than personal				
Equipment				
Supplies				
Wayfarers' Lodge				
Personal service				
Service other than personal				
Equipment				
Supplies				
Park and Recreation Department				
Personal service				
Service other than personal				
Equipment				
Supplies				
Carried forward	$244 00			

ppropriations.— *Continued.*

Transfers to.	Transfers from.	Total Credits.	February Draft.	Expenditures for 1917–18.	Balances Unexpended.	Loans authorized but not issued.
.....	.....	**$36 45**	**$128,590 52**	**$128,590 52**		
.....	.....	.....	**677 75**	**677 75**		
.....	.....	.....	561 65	561 65		
.....	.....	.....	82 71	82 71		
.....	.....	.....	9 39	9 39		
.....	.....	.....	24 00	24 00		
.....	.....	**207 55**	.....	.....	**$207 55**	
.....	.....	.....	**7,755 78**	**7,755 78**		
.....	.....	.....	758 00	758 00		
.....	.....	.....	469 58	469 58		
.....	.....	.....	22 50	22 50		
.....	.....	.....	71 21	71 21		
.....	.....	.....	6,434 49	6,434 49		
.....	.....	.....	**449 34**	**449 34**		
.....	.....	.....	200 00	200 00		
.....	.....	.....	55 89	55 89		
.....	.....	.....	30 00	30 00		
.....	.....	.....	163 45	163 45		
.....	.....	.....	**586 97**	**586 97**		
.....	.....	.....	83 00	83 00		
.....	.....	.....	97 80	97 80		
.....	.....	.....	406 17	406 17		
.....	.....	.....	**16,926 16**	**16,926 16**		
.....	.....	.....	574 42	574 42		
.....	.....	.....	3,360 80	3,360 80		
.....	.....	.....	1,422 04	1,422 04		
.....	.....	.....	5,156 31	5,156 31		
.....	.....	**$244 00**	**$154,986 52**	**$154,986 52**		

Regular Departme

Object of Appropriations.	Balances from 1916–17.	Revenue received during 1917–18.	Loans issued in 1917–18.	Appropriati 1917–18.
Brought forward	$244 00			
Park and Recreation Department:				
Materials				
Special items				
Police Department				
Personal service				
Service other than personal				
Equipment				
Supplies				
Special items				
Public Buildings Department				
Personal service				
Service other than personal				
Equipment				
Supplies				
Materials				
Special items				
Public Works Department:				
Central Office				
Personal service				
Service other than personal				
Equipment				
Supplies				
Bridge Service				
Personal service				
Service other than personal				
Equipment				
Supplies				
Materials				
Special items				
Ferry Service				
Personal se vice				
Service other than personal				
Equipment				
Supplies				
Materials				
Special items				
Carried forward	$244 00			

ppropriations.— *Continued.*

Transfers to.	Transfers from	Total Credits.	February Draft.	Expenditures for 1917–18.	Balances Unexpended.	Loans authorized but not issued.
.....	.....	**$244 00**	**$154,986 52**	**$154,986 52**		
.....	.....	.....	5,117 79	5,117 79		
.....	.....	.....	1,294 80	1,294 80		
.....	.....	.....	**28,598 32**	**28,598 32**		
.....	.....	.....	1,738 41	1,738 41		
.....	.....	.....	6,517 94	6,517 94		
.....	.....	.....	2,215 92	2,215 92		
.....	.....	.....	5,163 16	5,163 16		
.....	.....	.....	12,962 89	12,962 89		
.....	.....	.....	**8,809 27**	**8,809 27**		
.....	.....	.....	1,255 00	1,255 00		
.....	.....	.....	3,781 11	3,781 11		
.....	.....	.....	368 43	368 43		
.....	.....	.....	2,947 62	2,947 62		
.....	.....	.....	144 81	144 81		
.....	.....	.....	312 30	312 30		
.....	.....	.....	**1,948 14**	**1,948 14**		
.....	.....	.....	1,750 00	1,750 00		
.....	.....	.....	29 57	29 57		
.....	.....	.....	10 40	10 40		
.....	.....	.....	158 17	158 17		
.....	.....	.....	**5,765 63**	**5,765 63**		
.....	.....	.....	1,540 84	1,540 84		
.....	.....	.....	1,547 86	1,547 86		
.....	.....	.....	254 13	254 13		
.....	.....	.....	823 64	823 64		
.....	.....	.....	1,156 89	1,156 89		
.....	.....	.....	442 27	442 27		
.....	.....	.....	**4,226 57**	**4,226 57**		
.....	.....	.....	2,339 45	2,339 45		
.....	.....	.....	394 89	394 89		
.....	.....	.....	244 86	244 86		
.....	.....	.....	561 10	561 10		
.....	.....	.....	686 27	686 27		
.....	.....	**$244 00**	**$204,334 45**	**$204,334 45**		

Regular Departmei

Object of Appropriations.	Balances from 1916–17.	Revenue received during 1917–18.	Loans issued in 1917–18.	Appropriatio 1917–18.
Brought forward	$244 00			
Lighting Service				
Personal service				
Service other than personal				
Equipment				
Supplies				
Special items				
Paving Service				
Personal service				
Service other than personal				
Equipment				
Supplies				
Materials				
Special items				
Sanitary Service				
Personal service				
Service other than personal				
Equipment				
Supplies				
Materials				
Special items				
Street Cleaning and Oiling Service				
Personal service				
Service other than personal				
Equipment				
Supplies				
Materials				
Special items				
Sewer Service				
Personal service				
Service other than personal				
Equipment				
Supplies				
Materials				
Special items				
Water Service *				
Carried forward	$244 00			

* See pages 38 and 45.

propriations.— *Continued.*

Transfers to.	Transfers from.	Total Credits.	February Draft.	Expenditures for 1917–18.	Balances Unexpended.	Loans authorized but not issued.
.....	.....	**$244 00**	**$204,334 45**	**$204,334 45**		
.....	.....	.....	**69,829 43**	**69,829 43**		
.....	.....	.....	69,732 25	69,732 25		
.....	.....	.....	9 40	9 40		
.....	.....	.....	57 78	57 78		
.....	.....	.....	30 00	30 00		
.....	.....	.....	**14,264 43**	**14,264 43**		
.....	.....	.....	750 33	750 33		
.....	.....	.....	2,554 61	2,554 61		
.....	.....	.....	875 75	875 75		
.....	.....	.....	3,942 22	3,942 22		
.....	.....	.....	2,479 34	2,479 34		
.....	.....	.....	3,662 18	3,662 18		
.....	.....	.....	**13,622 95**	**13,622 95**		
.....	.....	.....	250 00	250 00		
.....	.....	.....	4,735 38	4,735 38		
.....	.....	.....	600 41	600 41		
.....	.....	.....	4,578 26	4,578 26		
.....	.....	.....	1,842 78	1,842 78		
.....	.....	.....	1,616 12	1,616 12		
.....	.....	.....	**7,133 70**	**7,133 70**		
.....	.....	.....	83 33	83 33		
.....	.....	.....	1,863 24	1,863 24		
.....	.....	.....	392 78	392 78		
.....	.....	.....	2,966 80	2,966 80		
.....	.....	.....	351 93	351 93		
.....	.....	.....	1,475 62	1,475 62		
.....	.....	.....	**20,877 93**	**20,877 93**		
.....	.....	.....	508 33	508 33		
.....	.....	.....	3,769 98	3,769 98		
.....	.....	.....	560 27	560 27		
.....	.....	.....	12,501 31	12,501 31		
.....	.....	.....	2,101 08	2,101 08		
.....	.....	.....	1,436 96	1,436 96		
.....	.....	.....	.....	.....		
.....	.....	**$244 00**	**$330,062 89**	**$330,062 89**		

Regular Departmer

Object of Appropriations.	Balances from 1916–17.	Revenue received during 1917–18.	Loans issued in 1917–18.	Appropriatior 1917–18.
Brought forward	$244 00			
Registry Department				
Personal service				
Service other than personal				
Equipment				
Supplies				
Special items				
Reserve Fund				
Schools:				
School Committee				
Extended use of public schools				
Pensions to teachers				
Physical education				
Schoolhouse Department				
Sinking Funds Department				
Personal service				
Supplies				
Soldiers' Relief Department				
Personal service				
Service other than personal				
Supplies				
Special items				
Statistics Department				
Personal service				
Service other than personal				
Equipment				
Supplies				
City Record, publication of: *				
Street Laying-Out Department				
Personal service				
Service other than personal				
Equipment				
Supplies				
Carried forward	$244 00			

* See pages 30 and 44.

propriations.— *Continued.*

Transfers to.	Transfers from.	Total Credits.	February Draft.	Expenditures for 1917–18.	Balances Unexpended.	Loans authorized but not issued.
.....	.....	$244 00	$330,062 89	$330,062 89		
.....	.....	.....	566 10	566 10		
.....	.....	.....	333 33	333 33		
.....	.....	.....	47 66	47 66		
.....	.....	.....	135 11	135 11		
.....	.....	.....	50 00	50 00		
.....	.....	.....	1,712 40	1,712 40		
.....	.....	.....	387,215 36	387,215 36		
.....	.....	.....	651 35	651 35		
.....	.....	.....	8,397 54	8,397 54		
.....	.....	.....	3,270 63	3,270 63		
.....	.....	.....	3,202 34	3,202 34		
.....	.....	.....	142 00	142 00		
.....	.....	.....	142 00	142 00		
.....	.....	.....	18,356 81	18,356 81		
.....	.....	.....	1,134 00	1,134 00		
.....	.....	.....	35 25	35 25		
.....	.....	.....	4 81	4 81		
.....	.....	.....	17,182 75	17,182 75		
.....	.....	.....	250 00	250 00		
.....	.....	.....	250 00	250 00		
.....	.....	.....	4,262 58	4,262 58		
.....	.....	.....	2,907 68	2,907 68		
.....	.....	.....	1,203 35	1,203 35		
.....	.....	.....	111 50	111 50		
.....	.....	.....	40 05	40 05		
.....	.....	$244 00	$758,090 00	$758,090 00		

Regular Departm

Object of Appropriations.	Balances from 1916–17.	Revenue received during 1917–18.	Loans issued in 1917–18.	Appropriati 1917–18.
Brought forward	$244 00			
Supply Department				
Personal service				
Service other than personal				
Equipment				
Supplies				
Treasury Department				
Personal service				
Service other than personal				
Supplies				
Weights and Measures Department				
Personal service				
Service other than personal				
Equipment				
Supplies				
Wire Department				
Personal service				
Service other than personal				
Equipment				
Supplies				
Materials				
Special items				
County of Suffolk:				
Suffolk County Courthouse, Custodian				
Personal service				
Service other than personal				
Equipment				
Suffolk County Courthouse, County Buildings				
Service other than personal				
Equipment				
Supplies				
Materials				
County Buildings				
Personal service				
Service other than personal				
Equipment				
Carried forward	$244 00			

ppropriations.— *Continued.*

Transfers to.	Transfers from.	Total Credits.	February Draft.	Expenditures for 1917–18.	Balances Unexpended.	Loans authorized but not issued.
.....	.....	**$244 00**	**$758,090 00**	**$758,090 00**		
.....	.....	.....	**276 30**	**276 30**		
.....	.....	.....	170 91	170 91		
.....	.....	.....	2 86	2 86		
.....	.....	.....	102 53	102 53		
.....	.....	.....	**2,765 73**	**2,765 73**		
.....	.....	.....	2,200 00	2,200 00		
.....	.....	.....	560 33	560 33		
.....	.....	.....	5 40	5 40		
.....	.....	.....	**324 56**	**324 56**		
.....	.....	.....	108 65	108 65		
.....	.....	.....	149 32	149 32		
.....	.....	.....	66 59	66 59		
.....	.....	.....	**347 79**	**347 79**		
.....	.....	.....	239 35	239 35		
.....	.....	.....	14 00	14 00		
.....	.....	.....	30 45	30 45		
.....	.....	.....	13 99	13 99		
.....	.....	.....	50 00	50 00		
.....	.....	.....	**323 59**	**323 59**		
.....	.....	.....	323 59	323 59		
.....	.....	.....	**4,950 69**	**4,950 69**		
.....	.....	.....	1,528 51	1,528 51		
.....	.....	.....	693 43	693 43		
.....	.....	.....	2,628 68	2,628 68		
.....	.....	.....	100 07	100 07		
.....	.....	.....	**3,011 59**	**3,011 59**		
.....	.....	.....	2,232 75	2,232 75		
.....	.....	.....	639 45	639 45		
.....	.....	.....	69 75	69 75		
.....	.....	**$244 00**	**$770,090 25**	**$770,090 25**		

Regular Departmen

OBJECT OF APPROPRIATIONS.	Balances from 1916–17.	Revenue received during 1917–18.	Loans Issued in 1917–18.	Appropriation 1917–18.
Brought forward	$244 00			
Supplies				
Materials				
Special items				
Jail				
Personal service				
Service other than personal				
Equipment				
Supplies				
Materials				
Special items				
Supreme Judicial Court				
Personal service				
Service other than personal				
Equipment				
Supplies				
Special items				
Superior Court, Civil Session				
Superior Court, Criminal Session				
Personal service				
Service other than personal				
Equipment				
Supplies				
Incidental expenditures				
Probate Court				
Personal service				
Service other than personal				
Equipment				
Supplies				
Municipal Court, City of Boston				
Personal service				
Service other than personal				
Equipment				
Supplies				
Special items				
Incidental expenditures				
Carried forward	$244 00			

Appropriations.— *Continued.*

Transfers to.	Transfers from.	Total Credits.	February Draft.	Expenditures for 1917–18.	Balances Unexpended.	Loans authorized but not issued.
		$244 00	**$770,090 25**	**$770,090 25**		
			58 59	58 59		
			11 05	11 05		
			6,542 07	**6,542 07**		
			3,425 73	3,425 73		
			382 74	382 74		
			32 20	32 20		
			2,142 78	2,142 78		
			429 79	429 79		
			128 83	128 83		
			2,791 30	**2,791 30**		
			2,392 32	2,392 32		
			79 68	79 68		
			200 00	200 00		
			74 30	74 30		
			45 00	45 00		
			17,630 64	**17,630 64**		
			6,895 05	**6,895 05**		
			5,093 46	5,093 46		
			1,330 12	1,330 12		
			249 50	249 50		
			213 77	213 77		
			8 20	8 20		
			3,080 83	**3,080 83**		
			2,326 98	2,326 98		
			532 42	532 42		
			221 43	221 43		
			12,035 49	**12,035 49**		
			10,595 66	10,595 66		
			59 64	59 64		
			92 25	92 25		
			499 62	499 62		
			676 64	676 64		
			111 68	111 68		
		$244 00	**$819,065 63**	**$819,065 63**		

Regular Departmen

Object of Appropriations.	Balances from 1916–17.	Revenue received during 1917–18.	Loans issued in 1917–18.	Appropriatior 1917–18.
Brought forward	$244 00			
Municipal Court, Charlestown District				
Personal service				
Service other than personal				
Equipment				
Supplies				
Special items				
East Boston District Court				
Personal service				
Service other than personal				
Equipment				
Supplies				
Incidental expenditures				
Municipal Court, South Boston District				
Personal service				
Service other than personal				
Equipment				
Supplies				
Special items				
Incidental expenditures				
Municipal Court, Dorchester District				
Personal service				
Service other than personal				
Equipment				
Supplies				
Special items				
Incidental expenditures				
Municipal Court, Roxbury District				
Personal service				
Service other than personal				
Equipment				
Supplies				
Special items				
Incidental expenditures				
Carried forward	$244 00			

ppropriations.— *Continued.*

Transfers to.	Transfers from.	Total Credits.	February Draft.	Expenditures for 1917–18.	Balances Unexpended.	Loans authorized but not issued.
.....	.....	**$244 00**	**$819,065 63**	**$819,065 63**		
.....	.....	.....	**1,665 13**	**1,665 13**		
.....	.....	.....	1,287 49	1,287 49		
.....	.....	.....	155 44	155 44		
.....	.....	.....	34 70	34 70		
.....	.....	.....	187 50	187 50		
.....	.....	.....	**1,394 32**	**1,394 32**		
.....	.....	.....	1,096 08	1,096 08		
.....	.....	.....	220 19	220 19		
.....	.....	.....	63 55	63 55		
.....	.....	.....	14 50	14 50		
.....	.....	.....	**955 91**	**955 91**		
.....	.....	.....	692 77	692 77		
.....	.....	.....	38 51	38 51		
.....	.....	.....	47 66	47 66		
.....	.....	.....	171 87	171 87		
.....	.....	.....	5 10	5 10		
.....	.....	.....	**1,018 57**	**1,018 57**		
.....	.....	.....	846 87	846 87		
.....	.....	.....	30 45	30 45		
.....	.....	.....	8 25	8 25		
.....	.....	.....	59 15	59 15		
.....	.....	.....	67 00	67 00		
.....	.....	.....	6 85	6 85		
.....	.....	.....	**2,433 08**	**2,433 08**		
.....	.....	.....	2,053 01	2,053 01		
.....	.....	.....	266 52	266 52		
.....	.....	.....	45 10	45 10		
.....	.....	.....	50 00	50 00		
.....	.....	.....	18 45	18 45		
.....	.....	**$244 00**	**$826,532 64**	**$826,532 64**		

Regular Departme

Object of Appropriations.	Balances from 1916–17.	Revenue received during 1917–18.	Loans issued in 1917–18.	Appropriati 1917–18.
Brought forward	$244 00			
Municipal Court, West Roxbury District				
Personal service				
Service other than personal				
Equipment				
Supplies				
Incidental expenditures				
Municipal Court, Brighton District				
Personal service				
Service other than personal				
Equipment				
Supplies				
Special items				
Incidental expenditures				
Boston Juvenile Court				
Personal service				
Service other than personal				
Equipment				
Supplies				
Incidental expenditures				
Police Court, Chelsea				
Personal service				
Service other than personal				
Equipment				
Supplies				
Incidental expenditures				
Registry of Deeds				
Personal service				
Service other than personal				
Equipment				
Supplies				
Index Commissioners				
Service other than personal				
Supplies				
Insanity Cases				
Service other than personal				
Carried forward	$244 00			

ppropriations.— *Continued.*

Transfers to	Transfers from.	Total Credits.	February Draft.	Expenditures for 1917–18.	Balances Unexpended.	Loans authorized but not issued.
.....	.....	**$244 00**	**$826,532 64**	**$826,532 64**		
.....	.....	.....	**858 22**	**858 22**		
.....	.....	.....	762 25	762 25		
.....	.....	.....	80 97	80 97		
.....	.....	.....	3 45	3 45		
.....	.....	.....	11 55	11 55		
.....	.....	.....	**613 16**	**613 16**		
.....	.....	.....	450 00	450 00		
.....	.....	.....	64 51	64 51		
.....	.....	.....	5 00	5 00		
.....	.....	.....	23 00	23 00		
.....	.....	.....	67 00	67 00		
.....	.....	.....	3 65	3 65		
.....	.....	.....	**1,100 17**	**1,100 17**		
.....	.....	.....	1,024 88	1,024 88		
.....	.....	.....	16 47	16 47		
.....	.....	.....	35 75	35 75		
.....	.....	.....	23 07	23 07		
.....	.....	.....	**1,408 96**	**1,408 96**		
.....	.....	.....	1,081 97	1,081 97		
.....	.....	.....	262 64	262 64		
.....	.....	.....	53 35	53 35		
.....	.....	.....	11 00	11 00		
.....	.....	.....	**5,604 38**	**5,604 38**		
.....	.....	.....	5,470 20	5,470 20		
.....	.....	.....	2 53	2 53		
.....	.....	.....	131 65	131 65		
.....	.....	.....	**927 16**	**927 16**		
.....	.....	.....	927 16	927 16		
.....	.....	.....	**913 22**	**913 22**		
.....	.....	.....	890 65	890 65		
.....	.....	**$244 00**	**$837,957 91**	**$837,957 91**		

Regular Departme

Object of Appropriations.	Balances from 1916–17.	Revenue received during 1917–18.	Loans issued in 1917–18.	Appropriatio 1917–18.
Brought forward	$244 00			
Insanity Cases:				
Supplies				
Land Court				
Service other than personal				
Equipment				
Supplies				
Medical Examinations:				
Medical Examiner, Northern District				
Personal service				
Service other than personal				
Equipment				
Supplies				
Materials				
Medical Examiner, Southern District				
Personal service				
Service other than personal				
Equipment				
Supplies				
Associate Medical Examiner, Northern District				
Personal service				
Service other than personal				
Supplies				
Associate Medical Examiner, Southern District,				
Personal service				
Service other than personal				
Supplies				
Miscellaneous Expenses:				
Auditing Department				
Personal service				
Supplies				
Collecting Department				
Personal service				
Sheriff				
Personal service				
Carried forward	$244 00			

propriations.— *Continued.*

ransfers to.	Transfers from.	Total Credits.	February Draft.	Expenditures for 1917–18.	Balances Unexpended.	Loans authorized but not issued.
.....	.....	**$244 00**	**$837,957 91**	**$837,957 91**		
.....	.....	.....	22 57	22 57		
.....	.....	.....	**222 05**	**222 05**		
.....	.....	.....	111 61	111 61		
.....	.....	.....	110 44	110 44		
.....	.....	.....	**1,103 65**	**1,103 65**		
.....	.....	.....	835 25	835 25		
.....	.....	.....	247 44	247 44		
.....	.....	.....	20 96	20 96		
.....	.....	.....	**1,069 45**	**1,069 45**		
.....	.....	.....	567 71	567 71		
.....	.....	.....	419 53	419 53		
.....	.....	.....	34 60	34 60		
.....	.....	.....	47 61	47 61		
.....	.....	.....	**55 50**	**55 50**		
.....	.....	.....	55 50	55 50		
.....	.....	.....	**143 10**	**143 10**		
.....	.....	.....	83 50	83 50		
.....	.....	.....	59 60	59 60		
.....	.....	.....	**67 00**	**67 00**		
.....	.....	.....	67 00	67 00		
.....	.....	.....	**58 00**	**58 00**		
.....	.....	.....	58 00	58 00		
.....	.....	.....	**250 00**	**250 00**		
.....	.....	.....	250 00	250 00		
.....	.....	**$244 00**	**$840,926 66**	**$840,926 66**		

Regular Departm

Object of Appropriations.	Balances from 1916–17.	Revenue received during 1917–18.	Loans issued in 1917–18.	Appropriat * 1917–1
Brought forward	$244 00			
Treasury Department				
Personal service				
Service other than personal				
Supplies				
County Debt Requirements:				
Sinking Funds				
Serial Loans				
Interest				
Penal Institutions Department:				
House of Correction				
Personal service				
Service other than personal				
Equipment				
Supplies				
Materials				
Special items				
Office Expenses				
Personal service				
Service other than personal				
Equipment				
Supplies				
Special items				
	$244 00			

* The appropriation bill for the financial year 1917–18, not having been passed, payments are made u authority of chapter 320 of the Acts of 1889.

ropriations.—*Concluded.*

ansfers to.	Transfers from.	Total Credits.	February Draft.	Expenditures for 1917–18.	Balances Unexpended.	Loans authorized but not issued.
.....	.....	**$244 00**	**$840,926 66**	**$840,926 66**		
.....	.....	.....	**432 00**	**432 00**		
.....	.....	.....	432 00	432 00		
.....	.....	.....	**9,083 04**	**9,083 04**		
.....	.....	.....	44 82	44 82		
.....	.....	.....	490 21	490 21		
.....	.....	.....	7,135 42	7,135 42		
.....	.....	.....	1,227 59	1,227 59		
.....	.....	.....	185 00	185 00		
.....	.....	.....	**720 74**	**720 74**		
.....	.....	.....	416 67	416 67		
.....	.....	.....	77 34	77 34		
.....	.....	.....	177 15	177 15		
.....	.....	.....	49 58	49 58		
.....	.....	**$244 00**	**$851,162 44**	**$851,162 44**		

LOAN, REVENUE AN

OBJECT OF APPROPRIATIONS.	Balances from 1916–17.	Revenue received during 1917–18.	Loans issued in 1917–18.	Appropriat 1917–18
Cemetery Department:				
Fairview Cemetery	$814 95			
City Loans, Redemption of	416,603 16			
Payments to date:				
Redemption of city debt proper,				
Redemption of Hyde Park town debt				
Redemption of rapid transit debt				
Redemption of water debt				
Redemption of Hyde Park water debt				
City Record, Publication of	337 99			
Consumptives' Hospital Department:				
New Buildings	4,476 32			
Damages by Dogs, etc.				
Fire Department:				
Engine House 19, Alterations and Motor Apparatus	9,200 00			
Fire Station, Hyde Park	4,925 00			
House and Apparatus, Parker Hill	14,972 10			
Remodeling House, Engine 8	12,626 87			
Remodeling House, Engine 14	500 00			
Remodeling House, Ladder 4	2,478 19			
Remodeling Municipal Court Building, Dorchester Street	24,866 85			
Hospital Department:				
South Department, New Buildings, etc.	8,802 64			
Storage House	4,697 71			
Tunnel and Garbage House	7,913 63			
West Department	76,792 12			
Institutions:				
For House of Correction, *see* County of Suffolk.				
Boston Infirmary Department:				
Long Island Improvements	8,566 51			
Carried forward	$598,574 04			

PECIAL APPROPRIATIONS.

Transfers to.	Transfers from.	Total Credits.	February Draft.	Expenditures for 1917–18.	Balances Unexpended.	Loans authorized but not issued.
.....	.....	$814 95	.....	.....	$814 95	
.....	.....	416,603 16	.....	.....	416,603 16	
.....	.....	337 99	$172 53	$172 53	165 46	
.....	.....	4,476 32	.....	.....	4,476 32	$5,000 00
.....	.....	9,200 00	.....	.....	9,200 00	
.....	.....	4,925 00	.....	.....	4,925 00	
.....	.....	14,972 10	.....	.....	14,972 10	
.....	.....	12,626 87	116 88	116 88	12,509 99	
.....	.....	500 00	.....	.....	500 00	
.....	.....	2,478 19	.....	.....	2,478 19	
.....	.....	24,866 85	442 02	442 02	24,424 83	
.....	.....	8,802 64	.....	.....	8,802 64	
.....	.....	4,697 71	.....	.....	4,697 71	
.....	.....	7,913 63	.....	.....	7,913 63	
.....	.....	76,792 12	200 00	200 00	76,592 12	
.....	.....	8,566 51	.....	.....	8,566 51	108,000 00
.....	.....	$598,574 04	$931 43	$931 43	$597,642 61	$113,000 00

Loan, Revenue and Speci

Object of Appropriations.	Balances from 1916–17.	Revenue received during 1917–18.	Loans issued in 1917–18.	Appropriatio 1917–18.
Brought forward	$598,574 04			
Children's Institutions Department:				
Suffolk School for Boys, Repairing Wharf, Fire Pump, etc	402 70			
Library Department:				
Central Library Building, Addition, etc	116,533 94			
Library Building, Dartmouth Street	16,752 94			
Park and Recreation Department:				
Public Parks	1,500 00			
Bath House, Orient Heights	5,000 00			
Boston Common, Seats at Bandstand	2.341 05			
Carolina Avenue Playground	3,667 93			
Commonwealth Avenue, between Arlington Street and Brookline Avenue	1,495 48			
Convenience Stations, City Square and at or near Park Square	3,227 88			
Franklin Park, Greeting, etc	13,771 48			
Horticultural Building	1,333 01			
North End Park and Pier	10,637 56			
Orchard Park, Improvements	10,829 67			
Park, Dorchester Centre				
Park and Playground, Allston	27,673 50			
Playground Accommodations, Ward 19	17,309 75			
Playground, Hyde Park	16,180 06			
Playground, Mattapan				
Playground, Parker Hill	25,000 00			
Public Park, North End				
Ronan Park	14,454 74			
Savin Hill Playground and Beach	138,722 25			
Strandway and Old Harbor Improvement	593,875 58			
Printing Department*	55,466 26			
Public Buildings Department:				
City Hall Annex	3,131 57			
Courthouse, Forest Hills				
Municipal Building, City Square	3,179 44			
Municipal Building, Roslindale	98,522 13			
Carried forward	$1,779,582 96			

* See page 44.

ropriations.—*Continued.*

ansfers to.	Transfers from.	Total Credits.	February Draft.	Expenditures for 1917–18.	Balances Unexpended.	Loans authorized but not issued.
.....	.....	$598,574 04	$931 43	$931 43	$597,642 61	$113,000 00
.....	.....	402 70	12 90	12 90	389 80	
.....	.....	116,533 94	.....	.....	116,533 94	
.....	.....	16,752 94	.....	.....	16,752 94	
.....	.....	1,500 00	.....	.....	1,500 00	
.....	.....	5,000 00	.....	.....	5,000 00	
.....	.....	2,341 05	.....	.....	2,341 05	
.....	.....	3,667 93	36 00	36 00	3,631 93	
.....	.....	1,495 48	.....	.....	1,495 48	
.....	.....	3,227 88	.....	.....	3,227 88	
.....	.....	13,771 48	.....	.....	13,771 48	
.....	.....	1,333 01	.....	.....	1,333 01	
.....	.....	10,637 56	3 50	3 50	10,634 06	
.....	.....	10,829 67	.....	.....	10,829 67	
.....	.....	.....	.....	.....	.....	20,000 00
.....	.....	27,673 50	.....	.....	27,673 50	
.....	.....	17,309 75	.....	.....	17,309 75	
.....	.....	16,180 06	14 95	14 95	16,165 11	
.....	.....	.....	.....	.....	.....	25,000 00
.....	.....	25,000 00	.....	.....	25,000 00	
.....	.....	.....	.....	.....	.....	200,000 00
.....	.....	14,454 74	.....	.....	14,454 74	
.....	.....	138,722 25	930 00	930 00	137,792 25	
.....	.....	593,875 58	307 19	307 19	593,568 39	
.....	.....	55,466 26	4,987 12	4,987 12	50,479 14	
.....	.....	3,131 57	.....	.....	3,131 57	
.....	.....	.....	.....	.....	.....	10,000 00
.....	.....	3,179 44	.....	.....	3,179 44	
.....	.....	98,522 13	.....	.....	98,522 13	
.....	.....	$1,779,582 96	$7,223 09	$7,223 09	$1,772,359 87	$368,000 00

Loan, Revenue and Spec

Object of Appropriations.	Balances from 1916–17.	Revenue received during 1917–18.	Loans issued in 1917–18.	Appropriati 1917–18.
Brought forward	$1,779,582 96			
Municipal Building, Ward 12	10,833 05			
Police Station and School Administration Building	812 94			
Police Station, Court Square	11,138 73			
Police Station, Dorchester	1,269 93			
Police Station, Hyde Park	5,000 00			
Public Works Department:				
Broadway Bridge, Boston & Albany Railroad,	3,840 61			
Broadway Bridge, Rebuilding	7,045 80			
Brookline Avenue Bridge				
Cambridge Bridge, Painting and Repairing	5,317 35			
Chelsea Bridge South	20,031 92			
Malden Bridge				
Meridian Street Bridge	15,152 62			
Spring Street Bridge	1,639 42			
Winthrop Bridge	4,466 56			
Ferry Service, Auxiliary Lighting Plant	1,775 00			
Granolithic Sidewalks	34,653 31			
Reconstructing and Repairing Streets by Contract	329,862 94			
Refuse Destructor Site, Spectacle Island	15,000 00			
Refuse Transfer Station	271 66			
Separate Systems of Drainage	74,216 49			
Sewerage Works	273,038 07			
High Pressure Fire Service	204,975 73			
Rapid Transit:				
Rapid Transit	6,872 41			
Rapid Transit Interest and Sinking Fund	6,121 81			
Boston Tunnel and Subway	73,776 80			
Boylston Street Subway	23,181 98			
Cambridge Connection	14,289 76			
Dorchester Tunnel	255,547 27			
East Boston Tunnel Extension	245,868 64			
School Committee:				
High School of Commerce	23,601 88			
Land and Buildings for Schools	1,250,549 83			
Carried forward	$4,699,735 47			

ropriations.—*Continued.*

ansfers to.	Transfers from.	Total Credits.	February Draft.	Expenditures for 1917–18.	Balances Unexpended.	Loans authorized but not issued.
.....	.....	$1,779,582 96	$7,223 09	$7,223 09	$1,772,359 87	$368,000 00
.....	.....	10,833 05	.....	.....	10,833 05	100,000 00
.....	.....	812 94	.....	.....	812 94	
.....	.....	11,138 73	.....	.....	11,138 73	
.....	.....	1,269 93	.....	.....	1,269 93	
.....	.....	5,000 00	.....	.....	5,000 00	
.....	.....	3,840 61	.....	.....	3,840 61	
.....	.....	7,045 80	.....	.....	7,045 80	
.....	.....	.....	.....	.....	.....	55,000 00
.....	.....	5,317 35	.....	.....	5,317 35	
.....	.....	20,031 92	.....	.....	20,031 92	
.....	.....	15,152 62	.....	.....	15,152 62	
.....	.....	1,639 42	64 93	64 93	1,574 49	
.....	.....	4,466 56	.....	.....	4,466 56	
.....	.....	1,775 00	.....	.....	1,775 00	
.....	.....	34,653 31	2 10	2 10	34,651 21	
.....	.....	329,862 94	961 41	961 41	328,901 53	
.....	.....	15,000 00	.....	.....	15,000 00	
.....	.....	271 66	.....	.....	271 66	
.....	.....	74,216 49	1,696 16	1,696 16	72,520 33	
.....	.....	273,038 07	1,653 96	1,653 96	271,384 11	
.....	.....	204,975 73	657 18	657 18	204,318 55	140,000 00
.....	.....	6,872 41	44 74	44 74	6,827 67	66,000 00
.....	.....	6,121 81	.....	.....	6,121 81	
.....	.....	73,776 80	28 00	28 00	73,748 80	
.....	.....	23,181 98	276 39	276 39	22,905 59	
.....	.....	14,289 76	.....	.....	14,289 76	
.....	.....	255,547 27	22,387 04	22,387 04	233,160 23	
.....	.....	245,868 64	1,712 15	1,712 15	244,156 49	
.....	.....	23,601 88	.....	.....	23,601 88	
.....	.....	1,250,549 83	3,183 96	3,183 96	1,247,365 87	
.....	.....	$4,699,735 47	$39,891 11	$39,891 11	$4,659,844 36	$729,000 00

Loan, Revenue and Spe

Object of Appropriations.		Balances from 1916–17.	Revenue received during 1917–18.	Loans Issued in 1917–18.	Appropriat 1917–1
Brought forward		$4,699,735 47			
School Administration Building		300,000 00			
Sewerage Charges, Repayment of		201 59			
Sidewalk Assessments, Repayment of		1,867 06			
Street Laying-Out Department:					
Highways, Making of		430,024 83			
Payments to date:					
Street Construction	$1,853 25				
Street Commissioners	258 40				
Land Damages	25 00				
Highways, Making of (Chapter 661, Acts of 1912):					
Belgrade Avenue Extension and Beech Street, Widening		97,240 60			
Chelsea Street, Charlestown, Widening		99,969 70			
Hyde Park Avenue, Widening		142,540 82			
Norfolk Street, Dorchester, Widening		116,568 97			
Avery, Mason and Washington Streets		35,907 89			
Charles Street, between Spring and Hamilton Streets		10,000 00			
Hyde Park Avenue, from Ashland Street to Hyde Park line		3,661 65			
Norfolk Street Widening		20,058 45			
Pleasant Street Widening		217,194 42			
Washington Street, from Warrenton Street to Pleasant Street		12,572 00			
Water Service *					
Service Mains and Relaying Mains		87,146 19			
County of Suffolk:					
Jail, Shower Baths, etc		468 93			
Penal Institutions Department:					
House of Correction:					
Machinery and Materials for Manufacturing,		15,395 90			
Power and Heating Plant, Deer Island		41,500 00			
Granite Avenue Bridge Construction		284 95			
		$6,332,339 42			
			Less to be provided for		

* See page 45.

ropriations.— *Concluded.*

ransfers to.	Transfers from.	Total Credits.	February Draft.	Expenditures for 1917–18.	Balances Unexpended.	Loans authorized but not issued.
.....	.....	$4,699,735 47	$39,891 11	$39,891 11	$4,659,844 36	$729,000 00
.....	.....	300,000 00	.....	.....	300,000 00	
.....	.....	201 59	.....	.....	201 59	
.....	.....	1,867 06	.....	.....	1,867 06	
.....	.....	430,024 83	.....	2,136 65	427,888 18	300,000 00
.....	.....	.....	1,853 25			
.....	.....	.....	258 40			
.....	.....	.....	25 00			
.....	.....	97,240 60	.....	.....	97,240 60	
.....	.....	99,969 70	.....	.....	99,969 70	
.....	.....	142,540 82	.....	.....	142,540 82	
.....	.....	116,568 97	.....	.....	116,568 97	
.....	.....	35,907 89	.....	.....	35,907 89	160,000 00
.....	.....	10,000 00	.....	.....	10,000 00	
.....	.....	3,661 65	.....	.....	3,661 65	
.....	.....	20,058 45	.....	.....	20,058 45	
.....	.....	217,194 42	.....	.....	217,194 42	
.....	.....	12,572 00	.....	.....	12,572 00	
.....	.....	.....	10,453 05	10,453 05	($10,453.05 to be provided for.)	
.....	.....	87,146 19	.....	.....	87,146 19	
.....	.....	468 93	.....	.....	468 93	
.....	.....	15,395 90	454 29	454 29	14,941 61	
.....	.....	41,500 00	.....	.....	41,500 00	
.....	.....	284 95	.....	.....	284 95	
.....	.....	$6,332,339 42	$52,935 10	$52,935 10	$6,289,857 37	$1,189,000 00
.....					10,453 05	
					$6,279,404 32	

TRUST FUNDS, ETC.

	Balances from 1916–17.	Revenue received dur 1917–18.
Boston and Eastern Electric Railroad Company Tunnel Fund	$10,050 72	.....
Cemetery Trust Funds, Income	1 75	.....
Coppenhagen Fund	1,412 22	.....
Fitzgerald Firemen's Gold Medal Fund, Income	365 75	.....
John Foster Trust Fund	540 01	.....
Franklin Fund	251 31	.....
Franklin Union	5,334 91	.....
George B. Hyde Bequest	3,195 95	.....
Hospital Department:		
Francis Bartlett Fund	117 24	.....
Patrick A. Collins Memorial Library Fund	427 38	.....
Wyman Building Fund	5 45	.....
Children's Institutions Department:		
Sawyer Marcella Street Home Fund, Income	317 08	.....
Ellen C. Johnson Bequest	1,771 62	.....
Library Department:		
Trust Funds Income	42,960 97	.....
Hyde Park Library Building Fund	37 11	.....
James L. Whitney Bibliographic Account	360 61	.....
George F. Parkman Fund, Income	53,956 56	.....
Phillips Street Fund, Income	2,026 56	.....
Police Charitable Fund, Income	2,254 97	.....
Randidge Trust Fund, Income	921 04	.....
School Committee:		
Bowdoin Dorchester School Fund, Income	295 60	.....
Eastburn School Fund, Income	4,387 10	.....
Franklin Medal Fund, Income	302 51	.....
Gibson School Fund, Income	3,346 39	.....
Horace Mann School Fund, Income	469 36	.....
Teachers' Waterston Fund, Income	508 50	.....
	$135,618 67	.....

TRUST FUNDS, ETC.

Transfers to.	Transfers from.	Total Credits.	February Draft.	Expenditures for 1917–18.	Balances Unexpended.
.....	.....	$10,050 72	.....	.....	$10,050 72
.....	.....	1 75	.....	.....	1 75
.....	.....	1,412 22	.....	.....	1,412 22
.....	.....	365 75	.....	.....	365 75
.....	.....	540 01	.....	.....	540 01
.....	.....	251 31	$117 00	$117 00	134 31
.....	.....	5,334 91	4,740 04	4,740 04	594 87
.....	.....	3,195 95	.....	.....	3,195 95
.....	.....	117 24	.....	.....	117 24
.....	.....	427 38	.....	.....	427 38
.....	.....	5 45	.....	.....	5 45
.....	.....	317 08	.....	.....	317 08
.....	.....	1,771 62	.....	.....	1,771 62
.....	.....	42,960 97	997 81	997 81	41,963 16
.....	.....	37 11	.....	.....	37 11
.....	.....	360 61	.....	.....	360 61
.....	.....	53,956 56	.....	.....	53,956 56
.....	.....	2,026 56	.....	.....	2,026 56
.....	.....	2,254 97	627 50	627 50	1,627 47
.....	.....	921 04	.....	.....	921 04
.....	.....	295 60	.....	.....	295 60
.....	.....	4,387 10	.....	.....	4,387 10
.....	.....	302 51	.....	.....	302 51
.....	.....	3,346 39	.....	.....	3,346 39
.....	.....	469 36	25 70	25 70	443 66
.....	.....	508 50	.....	.....	508 50
.....	.....	$135,618 67	$6,508 05	$6,508 05	$129,110 62

REFUNDS, ETC.

OBJECTS.	Balances from 1916–17.	Revenue received du 1917–18
Duplicates and Overpayments	$47,427 05	.....
Liquor Licenses	.....	.....
Refunded Taxes	.....	.....
Residue from Tax Sales, etc	8,817 07	.....
Tax Titles	158 02	.....
	$56,402 14	.....

RECAPITULATION.

	Balances from 1916–17.	Revenue received during 1917–18.	Loans issued in 1917–18.	Appropria * 1917–1
Regular Department Appropriations	$244 00	.....	.....	.....
Loan, Revenue and Special Appropriations	6,332,339 42	.....	.....	.....
Trust Funds, etc	135,618 67	.....	.....	.....
Refunds, etc	56,402 14	.....	.....	.....
	$6,524,604 23	.....	.....	.....
	Less to be provided for			

* The Appropriation Bill for the financial year 1917–18 not having been passed, payments are made authority of chapter 320 of the Acts of 1889.

REFUNDS, ETC.

Transfers to.	Transfers from.	Total Credits.	February Draft.	Expenditures, 1917–18.	Balances Unexpended.
.....	.....	$47,427 05	.....	.....	$47,427 05
.....	.....	.....	.....	.....	.....
.....	.....	.....	.....	.....	.....
.....	.....	8,817 07	.....	.....	8,817 07
.....	.....	158 02	.....	.....	158 02
.....	.....	$56,402 14	.....	.....	$56,402 14

RECAPITULATION.

Transfers to.	Transfers from.	Total Credits.	February Draft.	Expenditures for 1917–18.	Balances Unexpended.	Loans authorized but not issued.
.....	.....	$244 00	$851,162 44	$851,162 44		
.....	.....	6,332,339 42	52,935 10	52,935 10	$6,279,404 32	$1,189,000 00
.....	.....	135,618 67	6,508 05	6,508 05	129,110 62	
.....	.....	56,402 14	.....	.....	56,402 14	
.....	.....	$6,524,604 23	$910,605 59	$910,605 59	.....	$1,189,000 00
.....					$10,453 05	

CITY RECORD — PUBLICATION OF.

	Appropriations for 1917–18.*	Transfers to.	Transfers from.	Total Credits.	February Draft.	Expenditures for 1917–18.	Balances Unexpended.
Personal Service							
Service other than personal					$172 53	$172 53	
Supplies							
					$172 53	$172 53	

PRINTING DEPARTMENT.

	Appropriations for 1917–18.*	Transfers to.	Transfers from.	Total Credits.	February Draft.	Expenditures for 1917–18.	Balances Unexpended.
Personal Service							
Service other than personal					$2,834 30	$2,834 30	
Equipment					8 70	8 70	
Supplies					119 00	119 00	
Materials					2,025 12	2,025 12	
					$4,987 12	$4,987 12	

* The Appropriation Bill for the financial year 1917–18 not having been passed, payments are made under authority of chapter 320 of the Acts of 1889.

PUBLIC WORKS DEPARTMENT — HIGHWAY DIVISION, WATER SERVICE.

	Appropriations for 1917–18. *	Transfers to.	Transfers from.	Total Credits.	February Draft.	Expenditures for 1917–18.	Balances Unexpended.
Current Expenses:							
Personal service					$2,785 00	$2,785 00	
Service other than personal					2,084 36	2,084 36	
Equipment					624 14	624 14	
Supplies					1,050 70	1,050 70	
Materials					709 10	709 10	
Special items					3,199 75	3,199 75	
					$10,453 05	$10,453 05	

* The Appropriation Bill for the financial year 1917–18 not having been passed, payments are made under authority of chapter 320 of the Acts of 1889.

CITY AND COUNTY FUNDED DEBT.

Gross funded debt January 31, 1916			$127,394,697 68
Add funded debt issued in 1916–17:			
City debt		$3,958,250 00	
County debt		41,500 00	
Rapid transit debt		1,808,000 00	
			5,807,750 00
			$133,202,447 68
Deduct funded debt paid in 1916–17:			
City debt		$4,548,850 00	
Hyde Park debt		23,550 00	
County debt		37,666 66	
Cochituate water debt		131,500 00	
Hyde Park water debt		16,000 00	
Rapid transit debt		6,000 00	
			4,763,566 66
Gross funded debt January 31, 1917			*$128,438,881 02
Sinking Funds January 31, 1916		$41,773,295 36	
Receipts during 1916–17		4,050,625 65	
		$45,823,921 01	
Payments during 1916–17		3,680,083 85	
		$42,143,837 16	
Betterments, etc., the payments of which are pledged to the payment of debt:			
Betterments, etc.	$1,074,096 84		
Blue Hill and other avenues, assessments	65,607 93		
Highways, Making of, assessments	587,365 65		
	$1,727,070 42		
Premium on loans	24,779 30		
		1,751,849 72	
Total redemption means January 31, 1917			43,895,686 88
Net funded debt January 31, 1917			$84,543,194 14

	Gross Debt.	Sinking Funds, etc.	Net Debt.
City debt	$88,855,231 00	$35,640,714 74	$53,214,516 26
County debt	*3,727,500 02	1,952,055 91	1,775,444 11
Water debt	2,147,450 00	1,763,450 00	384,000 00
	$94,730,181 02	$39,356,220 65	$55,373,960 37
Rapid transit debt	33,708,700 00	4,539,466 23	29,169,233 77
	$128,438,881 02	$43,895,686 88	$84,543,194 14

* Includes $442,000.02 issued by the Commonwealth under chapter 534 of the Acts of 1906.

GROSS FUNDED DEBT.

	City Debt.	County Debt.	Water Debt.	Rapid Transit Debt.	Total.
January 31, 1917.....	$88,855,231 00	$3,727,500 02	$2,147,450 00	$33,708,700 00	$128,438,881 02
January 31, 1916.....	89,469,381 00	3,723,666 68	2,294,950 00	31,906,700 00	127,394,697 68
Increase.....	* $614,150 00	$3,833 34	* $147,500 00	$1,802,000 00	$1,044,183 34

* Decrease.

NET FUNDED DEBT.

	City Debt.	County Debt.	Water Debt.	Rapid Transit Debt.	Total.
January 31, 1917.....	$53,214,516 26	$1,775,444 11	$384,000 00	$29,169,233 77	$84,543,194 14
January 31, 1916.....	54,017,983 97	1,876,780 83	400,000 00	28,127,713 83	84,422,478 63
Increase.....	* $803,467 71	* $101,336 72	* $16,000 00	$1,041,519 94	$120,715 51

* Decrease.

CITY AND COUNTY FUNDED DEBT.

January 31, 1917.

Total Funded Debt, City and County			* $128,438,881 02
Funded debts outside the debt limit (debts exempted from the operation of the law limiting municipal indebtedness):			
City debt . .	$38,270,800 00		
Water debt . .	2,147,450 00		
County debt . .	3,363,000 02		
Rapid Transit debt,	33,708,700 00		
			77,489,950 02
Funded debt within the debt limit			$50,948,931 00
Offsets to funded debt:			
Sinking Funds		$42,143,837 16	
Less Sinking Funds for debts outside the debt limit:			
City Sinking Funds,	$19,560,714 95		
Water Sinking Fund,	1,763,450 00		
County Sinking Fund,	1,952,055 91		
Rapid Transit Sinking Funds . .	4,539,466 23		
		27,815,687 09	
Sinking Funds for debt within the debt limit		$14,328,150 07	
Premium on loans within the debt limit		24,779 30	
Offsets to funded debt within the debt limit . . .			14,352,929 37
Net indebtedness within the debt limit			$36,596,001 63

DEBT INCURRING POWER.

January 31, 1917.

Total Debt Incurring Power within the Debt Limit (two and one half per cent of $1,568,290,365, the average assessed valuation for three years, less abatements),		$39,207,259 12
Less by chapter 267, Special Acts of 1916 . . .		500,000 00
		$38,707,259 12
Net indebtedness within the debt limit,	$36,596,001 63	
Loans authorized but not issued (within the debt limit)	963,000 00	
Used debt incurring power within the debt limit . .		37,559,001 63
Debt incurring power, under chapter 27, section 3, Revised Laws, January 31, 1917		$1,148,257 49

* Includes $442,000.02 issued by the Commonwealth under chapter 534 of the Acts of 1906.

LOANS AUTHORIZED BUT NOT ISSUED.

January 31, 1917.

Date of Order.	Object.	Inside of Debt Limit.	Outside of Debt Limit.
May 26, 1898.....	Cambridge Bridge (Chap. 467, Acts 1898).	.....	*
June 1, 1899....	Sewerage Charges, Repayment of (Chap. 450, Acts 1899).	.....	†
June 27, 1902.....	Boston Tunnel and Subway (Chap. 534, Acts 1902).	.....	‡
March 16, 1905...	Rapid Transit (Chap, 187, Acts 1905),	.....	$66,000 00
June 23, 1906.....	Rapid Transit, Cambridge Connection (Chap. 520, Acts 1906).	.....	§
June 8, 1907.....	Riverbank Subway (Chap. 573, Acts 1907).	.....	‖
July 20, 1911.....	Boylston Street Subway (Chap. 741, Acts 1911).	.....	¶
July 20, 1911.....	Dorchester Tunnel (Chap. 741, Acts 1911).	.....	**
July 20, 1911.....	East Boston Tunnel Extension (Chap. 741, Acts 1911).	.....	††
Sept. 27, 1913....	Playground, Mattapan.....	$25,000 00	
Nov. 11, 1913.....	Avery, Mason and Washington Streets.	.....	160,000 00
Nov. 22, 1913.....	Municipal Building, Ward 12.....	100,000 00	
June 17, 1916.....	Highway, Making of (Chap. 393, Acts 1906).	300,000 00	
June 17, 1916.....	High Pressure Fire Service.....	140,000 00	
Dec. 28, 1916.....	Public Park, North End.....	200,000 00	
Dec. 28, 1916.....	Park, Dorchester Centre.....	20,000 00	
Dec. 28, 1916.....	Consumptives' Hospital Department, Cottage Building.	5,000 00	
Dec. 28, 1916.....	Courthouse, Forest Hills.....	10,000 00	
Jan. 8, 1917....	Long Island Improvements.....	108,000 00	
Jan. 30, 1917....	Brookline Avenue Bridge.....	55,000 00	
	Inside debt limit..... $963,000 00 Outside debt limit.... 226,000 00	$963,000 00	$226,000 00
	$1,189,000 00		

* No limit to amount. Borrowed to date $1,567,900.
† Limited to amount required to repay all sewerage charges collected by the city under chapter 426, Acts 1897. Borrowed to date $415,000.
‡ No limit to amount. Borrowed to date $8,496,700.
§ No limit to amount. Borrowed to date $1,465,000.
‖ No limit to amount. Borrowed to date $505,000.
¶ No limit to amount. Borrowed to date $4,500,000.
** No limit to amount. Borrowed to date $8,650,000.
†† No limit to amount. Borrowed to date $2,450,000.

REVISED PRINTING TRADES UNION LABEL COUNCIL BOSTON MASS. 21

AUDITOR'S MONTHLY EXHIBIT.

GENERAL AND SPECIAL APPROPRIATIONS

FOR

1917-1918.

Auditing Department,
City Hall, Boston, March 1, 1917.

To the Mayor, City Council and Heads of Departments:

Sirs,— The undersigned, in compliance with chapter 486, section 25, of the Acts of 1909, and chapter 6, section 7, Revised Ordinances of 1914, herewith presents an exhibit for the present financial year of 1917–18, as shown in the books in his office March 1, 1917, including the March draft, being two months' drafts, exhibiting the balances brought forward from 1916–17, the amounts drawn March 1, and the total expenditures; also a statement of the Debt, Sinking Funds and debt-incurring power February 28, 1917. The March draft comprises special payments and weekly pay rolls during the month of February and pay rolls and bills payable March 1, 1917.

The appropriation bill for the financial year 1917–18, not having been passed, payments are made under authority of chapter 320 of the Acts of 1889.

Respectfully submitted,

J. Alfred Mitchell,
City Auditor.

REGULAR DEPARTMEN

OBJECT OF APPROPRIATIONS.	Balances from 1916–17.	Revenue received during 1917–18.	Loans issued in 1917–18.	Appropriations * 1917–18.
Art Department				
Personal service				
Service other than personal				
Supplies				
Assessing Department				
Personal service				
Service other than personal				
Equipment				
Supplies				
Auditing Department				
Personal service				
Service other than personal				
Equipment				
Supplies				
Building Department:				
Department expenses				
Personal service				
Service other than personal				
Equipment				
Supplies				
Special items				
Board of Examiners				
Personal service				
Service other than personal				
Supplies				
Board of Appeal				
Personal service				
Service other than personal				
Supplies				
Cemetery Department				
Personal service				
Service other than personal				
Equipment				
Carried forward				

* The appropriation bill for financial year 1917–18 not having been passed, payments are made und authority of chapter 320, Acts of 1889.

PPROPRIATIONS.

Transfers to.	Transfers from.	Total Credits.	March Draft.	Expenditures for 1917–18.	Balances Unexpended.	Loans authorized but not issued.
.....	.....	.....	**$9,295 07**	**$18,354 76**		
.....	.....	.....	8,923 20	17,776 00		
.....	.....	.....	34 75	96 30		
.....	.....	.....	9 75	52 75		
.....	.....	.....	327 37	429 71		
.....	.....	.....	**3,542 67**	**5,300 67**		
.....	.....	.....	3,522 20	5,280 20		
.....	.....	.....	20 47	20 47		
.....	.....	.....	**11,505 55**	**17,093 97**		
.....	.....	.....	10,868 84	15,993 84		
.....	.....	.....	327 25	578 87		
.....	.....	.....	.....	22 25		
.....	.....	.....	309 46	499 01		
.....	.....	.....	**224 38**	**479 03**		
.....	.....	.....	220 00	470 00		
.....	.....	.....	4 38	9 03		
.....	.....	.....	**72 21**	**154 47**		
.....	.....	.....	66 66	133 32		
.....	.....	.....	.....	14 90		
.....	.....	.....	5 55	6 25		
.....	.....	.....	**6,146 67**	**7,277 18**		
.....	.....	.....	4,928 66	5,608 66		
.....	.....	.....	231 93	324 75		
.....	.....	.....	35 96	56 49		
.....	.....	.....	**$30,786 55**	**$48,660 08**		

Regular Departme

Object of Appropriations.	Balances from 1916–17.	Revenue received during 1917–18.	Loans issued in 1917–18.	Appropriatio 1917–18.
Brought forward				
Cemetery Department:				
Supplies				
Materials				
Special items				
City Clerk Department				
Personal service				
Service other than personal				
Equipment				
Supplies				
Special items				
City Council				
Personal service				
Service other than personal				
Equipment				
Supplies				
Incidental expenditures				
City Council Proceedings				
Service other than personal				
City Debt Requirements:				
Sinking Funds				
Interest				
City Documents				
Service other than personal				
City Planning Board				
Personal service				
Service other than personal				
Equipment				
Supplies				
Collecting Department:				
Department expenses				
Personal service				
Service other than personal				
Equipment				
Supplies				
Special items				
Carried forward				

ppropriations.— *Continued.*

Transfers to	Transfers from.	Total Credits.	March Draft.	Expenditures for 1917–18.	Balances Unexpended.	Loans authorized but not issued.
.....	.....	.....	**$30,786 55**	**$48,660 08**		
.....	.....	.....	672 63	712 65		
.....	.....	.....	20 78	38 89		
.....	.....	.....	256 71	535 74		
.....	.....	.....	**3,224 32**	**4,949 02**		
.....	.....	.....	3,051 54	4,584 54		
.....	.....	.....	65 00	65 00		
.....	.....	.....	.....	31 50		
.....	.....	.....	32 78	117 98		
.....	.....	.....	75 00	150 00		
.....	.....	.....	**2,114 06**	**2,825 68**		
.....	.....	.....	1,812 40	2,361 72		
.....	.....	.....	126 55	256 20		
.....	.....	.....	35 80	35 80		
.....	.....	.....	20 31	52 96		
.....	.....	.....	119 00	119 00		
.....	.....	.....	**467 33**	**897 48**		
.....	.....	.....	467 33	897 48		
.....	.....	.....	**257 00**	**257 00**		
.....	.....	.....	**432 50**	**737 51**		
.....	.....	.....	405 04	655 04		
.....	.....	.....	15 90	53 09		
.....	.....	.....	6 14	22 96		
.....	.....	.....	5 42	6 42		
.....	.....	.....	**8,045 50**	**10,708 01**		
.....	.....	.....	7,733 95	10,233 96		
.....	.....	.....	39 00	39 00		
.....	.....	.....	110 05	110 05		
.....	.....	.....	162 50	325 00		
.....	.....	.....	**$45,327 26**	**$69,034 78**		

Regular Departme

Object of Appropriations.	Balances from 1916–17.	Revenue received during 1917–18.	Loans Issued in 1917–18.	Appropriati 1917–18
Brought forward				
Collecting Department:				
Water Division				
Personal service				
Service other than personal				
Supplies				
Consumptives' Hospital Department				
Personal service				
Service other than personal				
Equipment				
Supplies				
Materials				
Election Department				
Personal service				
Service other than personal				
Equipment				
Supplies				
Materials				
Finance Commission				
Personal service				
Service other than personal				
Equipment				
Supplies				
Fire Department				
Personal service				
Service other than personal				
Equipment				
Supplies				
Materials				
Special items				
Health Department				
Personal service				
Service other than personal				
Equipment				
Supplies				
Materials				
Special items				
Carried forward				

ppropriations.— *Continued.*

Transfers to.	Transfers from.	Total Credits.	March Draft.	Expenditures for 1917–18.	Balances Unexpended.	Loans authorized but not issued.
.....	.....	.....	**$45,327 26**	**$69,034 78**		
.....	.....	.....	**2,059 38**	**2,801 07**		
.....	.....	.....	1,979 82	2,721 51		
.....	.....	.....	79 56	79 56		
.....	.....	.....	**20,482 17**	**41,479 49**		
.....	.....	.....	9,315 53	17,559 47		
.....	.....	.....	2,376 74	4,358 36		
.....	.....	.....	465 98	1,437 25		
.....	.....	.....	8,183 35	17,641 48		
.....	.....	.....	140 57	482 93		
.....	.....	.....	**5,259 92**	**6,870 24**		
.....	.....	.....	4,707 74	6,318 06		
.....	.....	.....	216 88	216 88		
.....	.....	.....	7 90	7 90		
.....	.....	.....	120 39	120 39		
.....	.....	.....	207 01	207 01		
.....	.....	.....	**1,967 29**	**3,969 05**		
.....	.....	.....	1,725 39	3,431 23		
.....	.....	.....	240 17	474 86		
.....	.....	.....	.....	50 00		
.....	.....	.....	1 73	12 96		
.....	.....	.....	**174,973 14**	**186,715 73**		
.....	.....	.....	118,835 32	118,885 52		
.....	.....	.....	4,975 41	9,357 65		
.....	.....	.....	23,250 93	26,469 63		
.....	.....	.....	12,293 36	13,750 45		
.....	.....	.....	2,353 82	4,988 18		
.....	.....	.....	13,264 30	13,264 30		
.....	.....	.....	**21,739 27**	**29,849 73**		
.....	.....	.....	17,554 40	21,950 90		
.....	.....	.....	2,385 22	4,524 92		
.....	.....	.....	160 77	315 40		
.....	.....	.....	1,422 97	2,603 11		
.....	.....	.....	7 91	39 40		
.....	.....	.....	208 00	416 00		
.....	.....	.....	**$271,808 43**	**$340,720 09**		

Regular Departme

Object of Appropriations.	Balances from 1916–17.	Revenue received during 1917–18.	Loans Issued in 1917–18.	Appropriatio 1917–18.
Brought forward				
Hospital Department				
Personal service				
Service other than personal				
Equipment				
Supplies				
Materials				
Special items				
Infirmary Department:				
Boston Almshouse and Hospital				
Personal service				
Service other than personal				
Equipment				
Supplies				
Materials				
Office expenses				
Personal service				
Service other than personal				
Equipment				
Supplies				
Steamer "George A. Hibbard"				
Personal service				
Service other than personal				
Equipment				
Supplies				
Materials				
Children's Institutions Department:				
Placing Out and Office Division				
Personal service				
Service other than personal				
Equipment				
Supplies				
Materials				
Special items				
Carried forward				

propriations.— *Continued.*

Transfers to.	Transfers from.	Total Credits.	March Draft.	Expenditures for 1917–18.	Balances Unexpended.	Loans authorized but not issued.
			$271,808 43	**$340,720 09**		
			67,674 36	**97,360 51**		
			27,651 53	28,068 20		
			4,064 27	5,652 94		
			4,393 32	7,160 30		
			30,281 10	53,292 82		
			1,214 56	3,116 67		
			69 58	69 58		
			15,397 31	**24,624 53**		
			4,262 20	4,262 20		
			827 84	1,063 43		
			318 72	618 53		
			9,247 63	17,298 27		
			740 92	1,382 10		
			335 73	**675 56**		
			316 66	633 32		
			19 07	42 24		
			595 98	**631 97**		
			584 36	584 36		
			1 62	1 62		
			5 60	41 59		
			4 40	4 40		
			10,125 03	**17,272 17**		
			939 88	939 88		
			7,934 36	14,377 07		
			1,065 19	1,64 33		
			31 27	100 28		
			70 99	131 27		
			83 34	83 34		
			$365,936 84	**$481,284 83**		

Regular Departm

Object of Appropriations.	Balances from 1916-17.	Revenue received during 1917-18.	Loans issued in 1917-18.	Appropriat 1917-18
Brought forward				
Children's Institutions Department:				
Suffolk School for Boys				
Personal service				
Service other than personal				
Equipment				
Supplies				
Materials				
Special items				
Institutions Registration Department				
Personal service				
Service other than personal				
Equipment				
Supplies				
Steamer "Monitor"				
Personal service				
Service other than personal				
Equipment				
Supplies				
Materials				
Law Department				
Personal service				
Service other than personal				
Equipment				
Supplies				
Special items				
Library Department	$36 45			
Personal service				
Service other than personal				
Equipment	36 45			
Supplies				
Materials				
Licensing Board				
Personal service				
Service other than personal				
Equipment				
Supplies				
Carried forward	$36 45			

ppropriations.— *Continued.*

Transfers to.	Transfers from.	Total Credits.	March Draft.	Expenditures for 1917–18.	Balances Unexpended.	Loans authorized but not issued.
.....	.....	.....	**$365,936 84**	**$481,284 83**		
.....	.....	.....	**3,443 05**	**6,126 10**		
.....	.....	.....	1,416 84	2,995 16		
.....	.....	.....	1 25	16 51		
.....	.....	.....	71 36	115 36		
.....	.....	.....	1,333 74	2,004 15		
.....	.....	.....	178 23	340 35		
.....	.....	.....	441 63	654 57		
.....	.....	.....	**1,555 96**	**1,998 28**		
.....	.....	.....	1,081 05	1,100 46		
.....	.....	.....	380 65	785 85		
.....	.....	.....	65 05	65 05		
.....	.....	.....	29 21	46 92		
.....	.....	.....	**1,787 05**	**2,180 51**		
.....	.....	.....	1,394 32	1,394 32		
.....	.....	.....	342 00	684 45		
.....	.....	.....	.....	1 05		
.....	.....	.....	15 06	58 78		
.....	.....	.....	35 67	41 91		
.....	.....	.....	**4,773 31**	**8,885 60**		
.....	.....	.....	4,496 04	8,413 04		
.....	.....	.....	111 31	135 41		
.....	.....	.....	32 75	87 00		
.....	.....	.....	41 21	67 15		
.....	.....	.....	92 00	183 00		
.....	.....	**$36 45**	**30,514 80**	**33,729 08**		
.....	.....	.....	23,178 59	23,328 09		
.....	.....	.....	2,679 98	4,714 28		
.....	.....	36 45	3,360 23	4,193 05		
.....	.....	.....	590 76	676 84		
.....	.....	.....	705 24	816 82		
.....	.....	.....	**4,445 36**	**6,842 49**		
.....	.....	.....	2,140 24	3,590 24		
.....	.....	.....	1,422 16	2,103 58		
.....	.....	.....	317 50	556 05		
.....	.....	.....	565 46	592 62		
.....	.....	**$36 45**	**$412,456 37**	**$541,046 89**		

Regular Departme

Object of Appropriations.	Balances from 1916–17.	Revenue received during 1917–18.	Loans Issued in 1917–18.	Appropriatio 1917–18.
Brought forward	$36 45			
Market Department				
Personal service				
Service other than personal				
Equipment				
Supplies				
Materials				
Special items				
Mayor, Office Expenses				
Personal service				
Service other than personal				
Equipment				
Supplies				
Incidental expenditures				
Public Celebrations	207 55			
Overseeing of the Poor Department:				
Central Office				
Personal service				
Service other than personal				
Equipment				
Supplies				
Special items				
Temporary Home				
Personal service				
Service other than personal				
Equipment				
Supplies				
Wayfarers' Lodge				
Personal service				
Service other than personal				
Equipment				
Supplies				
Park and Recreation Department				
Personal service				
Service other than personal				
Equipment				
Supplies				
Carried forward	$244 00			

ppropriations.— *Continued.*

Transfers to.	Transfers from.	Total Credits.	March Draft.	Expenditures for 1917–18.	Balances Unexpended.	Loans authorized but not issued
.....	.....	**$36 45**	**$412,456 37**	**$541,046 89**		
.....	.....	.....	**983 98**	**1,661 73**		
.....	.....	.....	934 45	1,496 10		
.....	.....	.....	41 00	123 71		
.....	.....	.....	8 53	17 92		
.....	.....	.....	.....	24 00		
.....	.....	.....	**4,619 77**	**4,619 77**		
.....	.....	.....	2,456 96	2,456 96		
.....	.....	.....	226 47	226 47		
.....	.....	.....	262 31	262 31		
.....	.....	.....	122 93	122 93		
.....	.....	.....	1,551 10	1,551 10		
.....	.....	**207 55**	.....	.....	**$207 55**	
.....	.....	.....	**63,306 96**	**71,062 74**		
.....	.....	.....	3,824 00	4,582 00		
.....	.....	.....	523 24	992 82		
.....	.....	.....	2 95	25 45		
.....	.....	.....	103 96	175 17		
.....	.....	.....	58,852 81	65,287 30		
.....	.....	.....	**427 31**	**876 65**		
.....	.....	.....	210 00	410 00		
.....	.....	.....	33 04	88 93		
.....	.....	.....	.....	30 00		
.....	.....	.....	184 27	347 72		
.....	.....	.....	**911 92**	**1,498 89**		
.....	.....	.....	346 40	429 40		
.....	.....	.....	105 16	202 96		
.....	.....	.....	13 80	13 80		
.....	.....	.....	446 56	852 73		
.....	.....	.....	**60,976 22**	**77,902 38**		
.....	.....	.....	44,131 43	44,705 85		
.....	.....	.....	6,533 14	9,893 94		
.....	.....	.....	627 01	2,049 05		
.....	.....	.....	4,725 37	9,881 68		
.....	.....	**$244 00**	**$543,682 53**	**$698,669 05**		

Regular Departmen

Object of Appropriations.	Balances from 1916–17.	Revenue received during 1917–18.	Loans issued in 1917–18.	Appropriation 1917–18.
Brought forward	$244 00			
Park and Recreation Department:				
Materials				
Special items				
Police Department				
Personal service				
Service other than personal				
Equipment				
Supplies				
Special items				
Public Buildings Department				
Personal service				
Service other than personal				
Equipment				
Supplies				
Materials				
Special items				
Public Works Department:				
Central Office				
Personal service				
Service other than personal				
Equipment				
Supplies				
Bridge Service				
Personal service				
Service other than personal				
Equipment				
Supplies				
Materials				
Special items				
Ferry Service				
Personal service				
Service other than personal				
Equipment				
Supplies				
Materials				
Special items				
Carried forward	$244 00			

ppropriations.— *Continued.*

Transfers to.	Transfers from	Total Credits.	March Draft.	Expenditures for 1917–18.	Balances Unexpended.	Loans authorized but not issued.
.....	.....	**$244 00**	**$543,682 53**	**$698,669 05**		
.....	.....	.....	3,612 65	8,730 44		
.....	.....	.....	1,346 62	2,641 42		
.....	.....	.....	**212,588 00**	**241,186 32**		
.....	.....	.....	182,875 95	184,614 36		
.....	.....	.....	6,558 33	13,076 27		
.....	.....	.....	4,052 13	6,268 05		
.....	.....	.....	6,044 13	11,207 29		
.....	.....	.....	13,057 46	26,020 35		
.....	.....	.....	**20,485 29**	**29,294 56**		
.....	.....	.....	10,689 26	11,944 26		
.....	.....	.....	4,847 36	8,628 47		
.....	.....	.....	403 98	772 41		
.....	.....	.....	3,979 44	6,927 06		
.....	.....	.....	270 56	415 37		
.....	.....	.....	294 69	606 99		
.....	.....	.....	**5,966 57**	**7,914 71**		
.....	.....	.....	5,398 60	7,148 60		
.....	.....	.....	125 52	155 09		
.....	.....	.....	.....	10 40		
.....	.....	.....	442 45	600 62		
.....	.....	.....	**21,816 74**	**27,582 37**		
.....	.....	.....	17,182 45	18,723 29		
.....	.....	.....	1,798 09	3,345 95		
.....	.....	.....	133 29	387 42		
.....	.....	.....	610 04	1,433 68		
.....	.....	.....	1,657 36	2,814 25		
.....	.....	.....	435 51	877 78		
.....	.....	.....	**26,685 47**	**30,912 04**		
.....	.....	.....	15,382 63	15,382 63		
.....	.....	.....	2,844 84	5,184 29		
.....	.....	.....	224 90	619 79		
.....	.....	.....	6,708 37	6,953 23		
.....	.....	.....	781 44	1,342 54		
.....	.....	.....	743 29	1,429 56		
.....	.....	**$244 00**	**$831,224 60**	**$1,035,559 05**		

Regular Departmen

Object of Appropriations.	Balances from 1916–17.	Revenue received during 1917–18.	Loans issued in 1917–18.	Appropriation 1917–18.
Brought forward	$244 00			
Lighting Service				
Personal service				
Service other than personal				
Equipment				
Supplies				
Special items				
Paving Service				
Personal service				
Service other than personal				
Equipment				
Supplies				
Materials				
Special items				
Sanitary Service				
Personal service				
Service other than personal				
Equipment				
Supplies				
Materials				
Special items				
Street Cleaning and Oiling Service				
Personal service				
Service other than personal				
Equipment				
Supplies				
Materials				
Special items				
Sewer Service				
Personal service				
Service other than personal				
Equipment				
Supplies				
Materials				
Special items				
Water Service *				
Carried forward	$244 00			

* See pages 38 and 45.

ppropriations.— *Continued.*

Transfers to.	Transfers from.	Total Credits.	March Draft.	Expenditures for 1917–18.	Balances Unexpended.	Loans authorized but not issued.
.....	.....	**$244 00**	**$831,224 60**	**$1,035,559 05**		
.....	.....	.....	**70,149 66**	**139,979 09**		
.....	.....	.....	359 72	359 72		
.....	.....	.....	69,756 79	139,489 04		
.....	.....	.....	.....	9 40		
.....	.....	.....	3 15	60 93		
.....	.....	.....	30 00	60 00		
.....	.....	.....	**64,999 53**	**79,263 96**		
.....	.....	.....	48,523 31	49,273 64		
.....	.....	.....	3,720 32	6,274 93		
.....	.....	.....	543 01	1,418 76		
.....	.....	.....	4,518 74	8,460 96		
.....	.....	.....	3,942 79	6,422 13		
.....	.....	.....	3,751 36	7,413 54		
.....	.....	.....	**90,457 86**	**104,080 81**		
.....	.....	.....	31,583 40	31,833 40		
.....	.....	.....	45,939 48	50,674 86		
.....	.....	.....	376 79	977 20		
.....	.....	.....	7,785 79	12,364 05		
.....	.....	.....	2,604 90	4,447 68		
.....	.....	.....	2,167 50	3,783 62		
.....	.....	.....	**40,885 43**	**48,019 13**		
.....	.....	.....	28,919 02	29,002 35		
.....	.....	.....	4,317 99	6,181 23		
.....	.....	.....	1,567 85	1,960 63		
.....	.....	.....	4,328 23	7,295 03		
.....	.....	.....	141 44	493 37		
.....	.....	.....	1,610 90	3,086 52		
.....	.....	.....	**26,581 39**	**47,459 32**		
.....	.....	.....	17,822 45	18,330 78		
.....	.....	.....	3,973 36	7,743 34		
.....	.....	.....	507 25	1,067 52		
.....	.....	.....	1,299 68	13,800 99		
.....	.....	.....	1,544 74	3,645 82		
.....	.....	.....	1,433 91	2,870 87		
.....	.....	**$244 00**	**$1,124,298 47**	**$1,454,361 36**		

Regular Departmen

Object of Appropriations.	Balances from 1916–17.	Revenue received during 1917–18.	Loans issued in 1917–18.	Appropriation 1917–18.
Brought forward	$244 00			
Registry Department				
Personal service				
Service other than personal				
Equipment				
Supplies				
Special items				
Reserve Fund				
Schools:				
School Committee				
Extended use of public schools				
Pensions to teachers				
Physical education				
Schoolhouse Department				
Sinking Funds Department				
Personal service				
Supplies				
Soldiers' Relief Department				
Personal service				
Service other than personal				
Supplies				
Special items				
Statistics Department				
Personal service				
Service other than personal				
Equipment				
Supplies				
City Record, publication of: *				
Street Laying-Out Department				
Personal service				
Service other than personal				
Equipment				
Supplies				
Carried forward	$244 00			

* See pages 30 and 44.

ppropriations.— *Continued.*

Transfers to.	Transfers from.	Total Credits.	March Draft.	Expenditures for 1917–18.	Balances Unexpended.	Loans authorized but not issued.
.....	.....	**$244 00**	**$1,124,298 47**	**$1,454,361 36**		
.....	.....	.....	**3,583 58**	**4,149 68**		
.....	.....	.....	2,089 85	2,423 18		
.....	.....	.....	1,133 50	1,181 16		
.....	.....	.....	310 23	445 34		
.....	.....	.....	50 00	100 00		
.....	.....	.....	**6,604 15**	**8,316 55**		
.....	.....	.....	**474,076 18**	**861,291 54**		
.....	.....	.....	**3,579 56**	**4,230 91**		
.....	.....	.....	**8,545 89**	**16,943 43**		
.....	.....	.....	**5,220 18**	**8,490 81**		
.....	.....	.....	**18,132 89**	**21,335 23**		
.....	.....	.....	**142 00**	**284 00**		
.....	.....	.....	142 00	284 00		
.....	.....	.....	**19,517 72**	**37,874 53**		
.....	.....	.....	1,479 12	2,613 12		
.....	.....	.....	10 45	45 70		
.....	.....	.....	214 07	218 88		
.....	.....	.....	17,814 08	34,996 83		
.....	.....	.....	**533 10**	**783 10**		
.....	.....	.....	529 20	779 20		
.....	.....	.....	3 90	3 90		
.....	.....	.....	**10,168 74**	**14,431 32**		
.....	.....	.....	9,457 14	12,364 82		
.....	.....	.....	610 10	1,813 45		
.....	.....	.....	7 98	119 48		
.....	.....	.....	93 52	133 57		
.....	.....	**$244 00**	**$1,674,402 46**	**$2,432,492 46**		

Regular Departmen

Object of Appropriations.	Balances from 1916–17.	Revenue received during 1917–18.	Loans issued in 1917–18.	Appropriation 1917–18.
Brought forward	$244 00			
Supply Department				
Personal service				
Service other than personal				
Equipment				
Supplies				
Treasury Department				
Personal service				
Service other than personal				
Equipment				
Supplies				
Weights and Measures Department				
Personal service				
Service other than personal				
Equipment				
Supplies				
Wire Department				
Personal service				
Service other than personal				
Equipment				
Supplies				
Materials				
Special items				
County of Suffolk:				
Suffolk County Courthouse, Custodian				
Personal service				
Service other than personal				
Equipment				
Suffolk County Courthouse, County Buildings				
Service other than personal				
Equipment				
Supplies				
Materials				
County Buildings				
Personal service				
Service other than personal				
Equipment				
Carried forward	$244 00			

ppropriations.— *Continued.*

Transfers to.	Transfers from.	Total Credits.	March Draft.	Expenditures for 1917–18.	Balances Unexpended.	Loans authorized but not issued.
.....	.....	**$244 00**	**$1,674,402 46**	**$2,432,492 46**		
.....	.....	.....	**1,156 36**	**1,432 66**		
.....	.....	.....	818 77	818 77		
.....	.....	.....	303 97	474 88		
.....	.....	.....	.....	1 88		
.....	.....	.....	33 62	137 13		
.....	.....	.....	**3,917 60**	**6,683 33**		
.....	.....	.....	3,404 40	5,604 40		
.....	.....	.....	463 70	1,024 03		
.....	.....	.....	25 00	25 00		
.....	.....	.....	24 50	29 90		
.....	.....	.....	**1,974 40**	**2,298 96**		
.....	.....	.....	1,659 84	1,659 84		
.....	.....	.....	235 94	344 59		
.....	.....	.....	.....	149 32		
.....	.....	.....	78 62	145 21		
.....	.....	.....	**5,235 06**	**5,582 85**		
.....	.....	.....	4,717 36	4,717 36		
.....	.....	.....	260 98	500 33		
.....	.....	.....	8 60	22 60		
.....	.....	.....	198 12	228 57		
.....	.....	.....	.....	13 99		
.....	.....	.....	50 00	100 00		
.....	.....	.....	**4,511 01**	**4,834 60**		
.....	.....	.....	4,162 72	4,162 72		
.....	.....	.....	348 29	671 88		
.....	.....	.....	**4,664 11**	**9,614 80**		
.....	.....	.....	1,599 07	3,127 58		
.....	.....	.....	117 70	811 13		
.....	.....	.....	2,873 47	5,502 15		
.....	.....	.....	73 87	173 94		
.....	.....	.....	**2,246 69**	**5,258 28**		
.....	.....	.....	1,591 89	3,824 64		
.....	.....	.....	552 91	1,192 36		
.....	.....	.....	15 75	85 50		
.....	.....	**$244 00**	**$1,698,107 69**	**$2,468,197 94**		

Regular Departmen

Object of Appropriations.	Balances from 1916–17.	Revenue received during 1917–18.	Loans Issued in 1917–18.	Appropriations 1917–18.
Brought forward	$244 00			
Supplies				
Materials				
Special items				
Jail				
Personal service				
Service other than personal				
Equipment				
Supplies				
Materials				
Special items				
Supreme Judicial Court				
Personal service				
Service other than personal				
Equipment				
Supplies				
Special items				
Superior Court, Civil Session				
Superior Court, Criminal Session				
Personal service				
Service other than personal				
Equipment				
Supplies				
Incidental expenditures				
Probate Court				
Personal service				
Service other than personal				
Equipment				
Supplies				
Municipal Court, City of Boston				
Personal service				
Service other than personal				
Equipment				
Supplies				
Special items				
Incidental expenditures				
Carried forward	$244 00			

Appropriations.— *Continued.*

Transfers to.	Transfers from.	Total Credits.	March Draft.	Expenditures for 1917–18.	Balances Unexpended.	Loans authorized but not issued.
.....	.....	**$244 00**	**$1,698,107 69**	**$2,468,197 94**		
.....	.....	.....	72 94	131 53		
.....	.....	.....	13 20	24 25		
.....	.....	.....	**6,519 19**	**13,061 26**		
.....	.....	.....	3,425 96	6,851 69		
.....	.....	.....	249 54	632 28		
.....	.....	.....	221 13	253 33		
.....	.....	.....	2,118 20	4,260 98		
.....	.....	.....	369 53	799 32		
.....	.....	.....	134 83	263 66		
.....	.....	.....	**2,910 83**	**5,702 13**		
.....	.....	.....	2,392 32	4,784 64		
.....	.....	.....	459 51	539 19		
.....	.....	.....	.....	200 00		
.....	.....	.....	14 00	88 30		
.....	.....	.....	45 00	90 00		
.....	.....	.....	**36,119 64**	**53,750 28**		
.....	.....	.....	**16,203 62**	**23,098 67**		
.....	.....	.....	6,370 82	11,464 28		
.....	.....	.....	8,968 68	10,298 80		
.....	.....	.....	226 75	476 25		
.....	.....	.....	485 77	699 54		
.....	.....	.....	151 60	159 80		
.....	.....	.....	**3,199 09**	**6,279 92**		
.....	.....	.....	2,331 98	4,658 96		
.....	.....	.....	83 86	616 28		
.....	.....	.....	783 25	1,004 68		
.....	.....	.....	**19,038 69**	**31,074 18**		
.....	.....	.....	16,204 12	26,799 78		
.....	.....	.....	1,007 21	1,066 85		
.....	.....	.....	499 00	591 25		
.....	.....	.....	748 91	1,248 53		
.....	.....	.....	481 11	1,157 75		
.....	.....	.....	98 34	210 02		
.....	.....	**$244 00**	**$1,782,098 75**	**$2,601,164 38**		

Regular Departmen

Object of Appropriations.	Balances from 1916–17.	Revenue received during 1917–18.	Loans issued in 1917–18.	Appropriation 1917–18.
Brought forward	$244 00			
Municipal Court, Charlestown District				
Personal service				
Service other than personal				
Equipment				
Supplies				
Special items				
East Boston District Court				
Personal service				
Service other than personal				
Equipment				
Supplies				
Incidental expenditures				
Municipal Court, South Boston District				
Personal service				
Service other than personal				
Equipment				
Supplies				
Special items				
Incidental expenditures				
Municipal Court, Dorchester District				
Personal service				
Service other than personal				
Equipment				
Supplies				
Special items				
Incidental expenditures				
Municipal Court, Roxbury District				
Personal service				
Service other than personal				
Equipment				
Supplies				
Special items				
Incidental expenditures				
Carried forward	$244 00			

Appropriations.— *Continued.*

Transfers to.	Transfers from.	Total Credits.	March Draft.	Expenditures for 1917–18.	Balances Unexpended.	Loans authorized but not issued.
.....	.....	**$244 00**	**$1,782,098 75**	**$2,601,164 38**		
.....	.....	.....	**1,654 20**	**3,319 33**		
.....	.....	.....	1,252 20	2,539 69		
.....	.....	.....	160 34	315 78		
.....	.....	.....	54 16	88 86		
.....	.....	.....	187 50	375 00		
.....	.....	.....	**1,313 14**	**2,707 46**		
.....	.....	.....	1,067 87	2,163 95		
.....	.....	.....	149 08	369 27		
.....	.....	.....	82 09	145 64		
.....	.....	.....	14 10	28 60		
.....	.....	.....	**1,521 02**	**2,476 93**		
.....	.....	.....	1,154 40	1,847 17		
.....	.....	.....	73 50	112 01		
.....	.....	.....	110 59	158 25		
.....	.....	.....	171 88	343 75		
.....	.....	.....	10 65	15 75		
.....	.....	.....	**1,047 13**	**2,065 70**		
.....	.....	.....	872 28	1,719 15		
.....	.....	.....	66 75	97 20		
.....	.....	.....	.....	8 25		
.....	.....	.....	34 00	93 15		
.....	.....	.....	67 00	134 00		
.....	.....	.....	7 10	13 95		
.....	.....	.....	**2,502 77**	**4,935 85**		
.....	.....	.....	2,115 67	4,168 68		
.....	.....	.....	210 60	477 12		
.....	.....	.....	6 25	6 25		
.....	.....	.....	101 60	146 70		
.....	.....	.....	50 00	100 00		
.....	.....	.....	18 65	37 10		
.....	.....	**$244 00**	**$1,790,137 01**	**$2,616,669 65**		

Regular Departmen

Object of Appropriations.	Balances from 1916–17.	Revenue received during 1917–18.	Loans issued in 1917–18.	Appropriations 1917–18.
Brought forward	$244 00			
Municipal Court, West Roxbury District				
Personal service				
Service other than personal				
Equipment				
Supplies				
Incidental expenditures				
Municipal Court, Brighton District				
Personal service				
Service other than personal				
Equipment				
Supplies				
Special items				
Incidental expenditures				
Boston Juvenile Court				
Personal service				
Service other than personal				
Equipment				
Supplies				
Incidental expenditures				
Police Court, Chelsea				
Personal service				
Service other than personal				
Equipment				
Supplies				
Incidental expenditures				
Registry of Deeds				
Personal service				
Service other than personal				
Equipment				
Supplies				
Index Commissioners				
Service other than personal				
Supplies				
Insanity Cases				
Service other than personal				
Carried forward	$244 00			

ppropriations.— *Continued.*

Transfers to	Transfers from.	Total Credits.	March Draft.	Expenditures for 1917–18.	Balances Unexpended.	Loans authorized but not issued.
.....	.....	**$244 00**	**$1,790,137 01**	**$2,616,669 65**		
.....	.....	.....	**927 05**	**1,785 27**		
.....	.....	.....	809 37	1,571 62		
.....	.....	.....	105 08	186 05		
.....	.....	.....	.....	3 45		
.....	.....	.....	12 60	24 15		
.....	.....	.....	**643 54**	**1,256 70**		
.....	.....	.....	490 71	940 71		
.....	.....	.....	76 78	141 29		
.....	.....	.....	.....	5 00		
.....	.....	.....	1 80	24 80		
.....	.....	.....	67 00	134 00		
.....	.....	.....	7 25	10 90		
.....	.....	.....	**1,231 16**	**2,331 33**		
.....	.....	.....	1,023 22	2,048 10		
.....	.....	.....	55 46	71 93		
.....	.....	.....	18 25	54 00		
.....	.....	.....	134 23	157 30		
.....	.....	.....	**1,229 95**	**2,638 91**		
.....	.....	.....	901 23	1,983 20		
.....	.....	.....	208 73	471 37		
.....	.....	.....	88 00	88 00		
.....	.....	.....	17 04	70 39		
.....	.....	.....	14 95	25 95		
.....	.....	.....	**5,533 45**	**11,137 83**		
.....	.....	.....	5,309 88	10,780 08		
.....	.....	.....	105 04	107 57		
.....	.....	.....	118 53	250 18		
.....	.....	.....	**1,096 45**	**2,023 61**		
.....	.....	.....	1,073 92	2,001 08		
.....	.....	.....	22 53	22 53		
.....	.....	.....	**2,363 66**	**3,276 88**		
.....	.....	.....	2,363 66	3,254 31		
.....	.....	**$244 00**	**$1,803,162 27**	**$2,641,120 18**		

Regular Departme

Object of Appropriations.	Balances from 1916–17.	Revenue received during 1917–18.	Loans issued in 1917–18.	Appropriati 1917–18.
Brought forward	$244 00			
Insanity Cases:				
Supplies				
Land Court				
Service other than personal				
Equipment				
Supplies				
Medical Examinations:				
Medical Examiner, Northern District				
Personal service				
Service other than personal				
Equipment				
Supplies				
Materials				
Medical Examiner, Southern District				
Personal service				
Service other than personal				
Equipment				
Supplies				
Associate Medical Examiner, Northern District				
Personal service				
Service other than personal				
Supplies				
Associate Medical Examiner, Southern District,				
Personal service				
Service other than personal				
Supplies				
Miscellaneous Expenses:				
Auditing Department				
Personal service				
Supplies				
Collecting Department				
Personal service				
Sheriff				
Personal service				
Carried forward	$244 00			

ppropriations.— *Continued.*

Transfers to.	Transfers from.	Total Credits.	March Draft.	Expenditures for 1917–18.	Balances Unexpended.	Loans authorized but not issued.
.....	.....	**$244 00**	**$1,803,162 27**	**$2,641,120 18**		
.....	.....	.....	.....	22 57		
.....	.....	.....	**196 02**	**418 07**		
.....	.....	.....	82 40	194 01		
.....	.....	.....	21 50	21 50		
.....	.....	.....	92 12	202 56		
.....	.....	.....	**1,097 74**	**2,201 39**		
.....	.....	.....	835 25	1,670 50		
.....	.....	.....	248 64	496 08		
.....	.....	.....	7 50	7 50		
.....	.....	.....	6 35	27 31		
.....	.....	.....	**982 87**	**2,052 32**		
.....	.....	.....	545 00	1,112 71		
.....	.....	.....	329 16	748 69		
.....	.....	.....	52 51	87 11		
.....	.....	.....	56 20	103 81		
.....	.....	.....	**74 00**	**129 50**		
.....	.....	.....	55 50	111 00		
.....	.....	.....	18 50	18 50		
.....	.....	.....	**58 50**	**201 60**		
.....	.....	.....	55 50	139 00		
.....	.....	.....	3 00	62 60		
.....	.....	.....	**67 00**	**134 00**		
.....	.....	.....	67 00	134 00		
.....	.....	.....	**58 00**	**116 00**		
.....	.....	.....	58 00	116 00		
.....	.....	.....	**250 00**	**500 00**		
.....	.....	.....	250 00	500 00		
.....	.....	**$244 00**	**$1,805,946 40**	**$2,646,873 06**		

Regular Departme

Object of Appropriations.	Balances from 1916–17.	Revenue received during 1917–18.	Loans issued in 1917–18.	Appropriatio * 1917–18.
Brought forward	$244 00			
Treasury Department				
Personal service				
Service other than personal				
Supplies				
County Debt Requirements:				
Sinking Funds				
Serial Loans				
Interest				
Penal Institutions Department:				
House of Correction				
Personal service				
Service other than personal				
Equipment				
Supplies				
Materials				
Special items				
Office Expenses				
Personal service				
Service other than personal				
Equipment				
Supplies				
Special items				
Granite Avenue Bridge				
	$244 00			

* The appropriation bill for the financial year 1917–18, not having been passed, payments are made u authority of chapter 320 of the Acts of 1889.

propriations.—*Concluded.*

Transfers to.	Transfers from.	Total Credits.	March Draft.	Expenditures for 1917–18.	Balances Unexpended.	Loans authorized but not issued.
.....	.....	**$244 00**	**$1,805,946 40**	**$2,646,873 06**		
.....	.....	.....	**444 75**	**876 75**		
.....	.....	.....	433 00	865 00		
.....	.....	.....	11 75	11 75		
.....	.....	.....	**8,000 00**	**8,000 00**		
.....	.....	.....	**7,735 00**	**7,735 00**		
.....	.....	.....	**21,589 44**	**30,672 48**		
.....	.....	.....	7,456 90	7,456 90		
.....	.....	.....	372 79	417 61		
.....	.....	.....	180 92	671 13		
.....	.....	.....	11,527 52	18,662 94		
.....	.....	.....	1,307 06	2,534 65		
.....	.....	.....	744 25	929 25		
.....	.....	.....	**2,020 69**	**2,741 43**		
.....	.....	.....	1,774 19	2,190 86		
.....	.....	.....	202 90	280 24		
.....	.....	.....	.....	177 15		
.....	.....	.....	43 60	93 18		
.....	.....	.....	**109 18**	**109 18**		
.....	.....	**$244 00**	**$1,845,845 46**	**$2,697,007 90**		

LOAN, REVENUE AN

Object of Appropriations.	Balances from 1916–17.	Revenue received during 1917–18.	Loans issued in 1917–18.	Appropriatio 1917–18.
Cemetery Department:				
Fairview Cemetery	$814 95	.....	.....	.....
City Loans, Redemption of	416,603 16	$71,970 00	.....	.....
Payments to date:				
Redemption of city debt proper,				
Redemption of Hyde Park town debt				
Redemption of rapid transit debt				
Redemption of water debt				
Redemption of Hyde Park water debt				
City Record, Publication of	337 99	68 50	.....	.....
Consumptives' Hospital Department:				
New Buildings	4,476 32	.....	.....	.....
Damages by Dogs, etc.				
Fire Department:				
Engine House 19, Alterations and Motor Apparatus	9,200 00	.....	.....	.....
Fire Station, Hyde Park	4,925 00	.....	.....	.....
House and Apparatus, Parker Hill	14,972 10	.....	.....	.....
Remodeling House, Engine 8	12,626 87	.....	.....	.....
Remodeling House, Engine 14	500 00	.....	.....	.....
Remodeling House, Ladder 4	2,478 19	.....	.....	.....
Remodeling Municipal Court Building, Dorchester Street	24,866 85	.....	.....	.....
Hospital Department:				
South Department, New Buildings, etc.	8,802 64	.....	.....	.....
Storage House	4,697 71	.....	.....	.....
Tunnel and Garbage House	7,913 63	.....	.....	.....
West Department	76,792 12	.....	.....	.....
Institutions:				
For House of Correction, *see* County of Suffolk.				
Boston Infirmary Department:				
Long Island Improvements	8,566 51	.....	.....	.....
Carried forward	$598,574 04	$72,038 50	.....	.....

PECIAL APPROPRIATIONS.

ransfers to.	Transfers from.	Total Credits.	March Draft.	Expenditures for 1917–18.	Balances Unexpended.	Loans authorized but not issued.
.....	.....	$814 95	.....	.....	$814 95	
.....	.....	488,573 16	.....	.....	488,573 16	
.....	.....	406 49	$1,499 22	$1,671 75	($1,265.26 to be provided for.)	
.....	.....	4,476 32	.....	.....	4,476 32	$5,000 00
.....	.....	9,200 00	.....	.....	9,200 00	
.....	.....	4,925 00	.....	.....	4,925 00	
.....	.....	14,972 10	.....	.....	14,972 10	
.....	.....	12,626 87	2,979 30	3,096 18	9,530 69	
.....	.....	500 00	.....	.....	500 00	
.....	.....	2,478 19	2,277 41	2,277 41	200 78	
.....	.....	24,866 85	6,261 36	6,703 38	18,163 47	
.....	.....	8,802 64	111 89	111 89	8,690 75	
.....	.....	4,697 71	837 85	837 85	3,859 86	
.....	.....	7,913 63	.....	.....	7,913 63	
.....	.....	76,792 12	2,283 29	2,483 29	74,308 83	
.....	.....	8,566 51	780 23	780 23	7,786 28	108,000 00
.....	.....	$670,612 54	$17,030 55	$17,961 98	$653,915 82	$113,000 00

Loan, Revenue and Speci

Object of Appropriations.	Balances from 1916–17.	Revenue received during 1917–18.	Loans issued in 1917–18.	Appropriatio 1917–18.
Brought forward	$598,574 04	$72,038 50		
Children's Institutions Department:				
Suffolk School for Boys, Repairing Wharf, Fire Pump, etc	402 70			
Library Department:				
Central Library Building, Addition, etc	116,533 94			
Library Building, Dartmouth Street	16,752 94			
Park and Recreation Department:				
Public Parks	1,500 00			
Bath House, Orient Heights	5,000 00			
Boston Common, Seats at Bandstand	2,341 05			
Carolina Avenue Playground	3,667 93			
Commonwealth Avenue, between Arlington Street and Brookline Avenue	1,495 48			
Convenience Stations, City Square and at or near Park Square	3,227 88			
Franklin Park, Greeting, etc	13,771 48			
Horticultural Building	1,333 01			
North End Park and Pier	10,637 56			
Orchard Park, Improvements	10,829 67			
Park, Dorchester Centre				
Park and Playground, Allston	27,673 50			
Playground Accommodations, Ward 19	17,309 75			
Playground, Hyde Park	16,180 06			
Playground, Mattapan				
Playground, Parker Hill	25,000 00			
Public Park, North End				
Ronan Park	14,454 74			
Savin Hill Playground and Beach	138,722 25			
Strandway and Old Harbor Improvement	593,875 58			
Printing Department*	55,466 26	3,476 44		
Public Buildings Department:				
City Hall Annex	3,131 57			
Courthouse, Forest Hills				
Municipal Building, City Square	3,179 44			
Municipal Building, Roslindale	98,522 13			
Carried forward	$1,779,582 96	$75,514 94		

* See page 44.

propriations.—*Continued.*

Transfers to.	Transfers from.	Total Credits.	March Draft.	Expenditures for 1917–18.	Balances Unexpended.	Loans authorized but not issued.
.....	.....	$670,612 54	$17,030 55	$17,961 98	$653,915 82	$113,000 00
.....	.....	402 70	20 00	32 90	369 80	
.....	.....	116,533 94	16,570 75	16,570 75	99,963 19	
.....	.....	16,752 94	3,815 61	3,815 61	12,937 33	
.....	.....	1,500 00	.....	.....	1,500 00	
.....	.....	5,000 00	.....	.....	5,000 00	
.....	.....	2,341 05	.....	.....	2,341 05	
.....	.....	3,667 93	.....	36 00	3,631 93	
.....	.....	1,495 48	.....	.....	1,495 48	
.....	.....	3,227 88	1,962 00	1,962 00	1,265 88	
.....	.....	13,771 48	259 10	259 10	13,512 38	
.....	.....	1,333 01	.....	.....	1,333 01	
.....	.....	10,637 56	.....	3 50	10,634 06	
.....	.....	10,829 67	.....	.....	10,829 67	
.....	.....	.....	.....	.....	.....	20,000 00
.....	.....	27,673 50	26 40	26 40	27,647 10	
.....	.....	17,309 75	183 59	183 59	17,126 16	
.....	.....	16,180 06	.....	14 95	16,165 11	
.....	.....	.....	.....	.....	.....	25,000 00
.....	.....	25,000 00	301 58	301 58	24,698 42	
.....	.....	.....	.....	.....	.....	200,000 00
.....	.....	14,454 74	2,791 07	3,721 07	10,733 67	
.....	.....	138,722 25	.....	.....	138,722 25	
.....	.....	593,875 58	12,522 56	12,829 75	581,045 83	
.....	.....	58,942 70	16,108 27	21,095 39	37,847 31	
.....	.....	3,131 57	.....	.....	3,131 57	
.....	.....	.....	.....	.....	.....	10,000 00
.....	.....	3,179 44	.....	.....	3,179 44	
.....	.....	98,522 13	.....	.....	98,522 13	
.....	.....	$1,855,097 90	$71,591 48	$78,814 57	$1,777,548 59	$368,000 00

Loan, Revenue and Speci

Object of Appropriations.	Balances from 1916–17.	Revenue received during 1917–18.	Loans issued in 1917–18.	Appropriatio 1917–18.
Brought forward	$1,779,582 96	$75,514 94		
Municipal Building, Ward 12	10,833 05			
Police Station and School Administration Building	812 94			
Police Station, Court Square	11,138 73			
Police Station, Dorchester	1,269 93			
Police Station, Hyde Park	5,000 00			
Public Works Department:				
Broadway Bridge, Boston & Albany Railroad,	3,840 61			
Broadway Bridge, Rebuilding	7,045 80			
Brookline Avenue Bridge				
Cambridge Bridge, Painting and Repairing	5,317 35			
Chelsea Bridge South	20,031 92			
Malden Bridge		12,204 06		
Meridian Street Bridge	15,152 62			
Spring Street Bridge	1,639 42	2,500 00		
Winthrop Bridge	4,466 56			
Ferry Service, Auxiliary Lighting Plant	1,775 00			
Granolithic Sidewalks	34,653 31			
Reconstructing and Repairing Streets by Contract	329,862 94			
Refuse Destructor Site, Spectacle Island	15,000 00			
Refuse Transfer Station	271 66			
Separate Systems of Drainage	74,216 49			
Sewerage Works	273,038 07			
High Pressure Fire Service	204,975 73			
Rapid Transit:				
Rapid Transit	6,872 41			
Rapid Transit Interest and Sinking Fund	6,121 81			$68,464
Boston Tunnel and Subway	73,776 80			
Boylston Street Subway	23,181 98			
Cambridge Connection	14,289 76			
Dorchester Tunnel	255,547 27	411 99		
East Boston Tunnel Extension	245,868 64			
School Committee:				
High School of Commerce	23,601 88			
Land and Buildings for Schools	1,250,549 83			
Carried forward	$4,699,735 47	$90,630 99		$68,464

ropriations.—*Continued.*

ansfers to.	Transfers from.	Total Credits.	March Draft.	Expenditures for 1917–18.	Balances Unexpended.	Loans authorized but not issued.
.....	.....	$1,855,097 90	$71,591 48	$78,814 57	$1,777,548 59	$368,000 00
.....	.....	10,833 05	.....	.....	10,833 05	100,000 00
.....	.....	812 94	.....	.....	812 94	
.....	.....	11,138 73	.....	.....	11,138 73	
.....	.....	1,269 93	.....	.....	1,269 93	
.....	.....	5,000 00	.....	.....	5,000 00	
.....	.....	3,840 61	.....	.....	3,840 61	
.....	.....	7,045 80	.....	.....	7,045 80	
.....	.....	.....	.....	.....	.....	55,000 00
.....	.....	5,317 35	.....	.....	5,317 35	
.....	.....	20,031 92	250 94	250 94	19,780 98	
.....	.....	12,204 06	12,204 06	12,204 06		
.....	.....	15,152 62	.....	.....	15,152 62	
.....	.....	4,139 42	2,862 68	2,927 61	1,211 81	
.....	.....	4,466 56	.....	.....	4,466 56	
.....	.....	1,775 00	.....	.....	1,775 00	
.....	.....	34,653 31	832 50	834 60	33,818 71	
.....	.....	329,862 94	3,110 04	4,071 45	325,791 49	
.....	.....	15,000 00	.....	.....	15,000 00	
.....	.....	271 66	.....	.....	271 66	
.....	.....	74,216 49	16,018 56	17,714 72	56,501 77	
.....	.....	273,038 07	43,190 82	44,844 78	228,193 29	
.....	.....	204,975 73	1,945 01	2,602 19	202,373 54	140,000 00
.....	.....	6,872 41	735 06	779 80	6,092 61	
.....	.....	74,585 81	24,867 00	24,867 00	49,718 81	66,000 00
.....	.....	73,776 80	469 42	497 42	73,279 38	
.....	.....	23,181 98	5,299 05	5,575 44	17,606 54	
.....	.....	14,289 76	.....	.....	14,289 76	
.....	.....	255,959 26	165,690 82	188,077 86	67,881 40	
.....	.....	245,868 64	1,478 80	3,190 95	242,677 69	
.....	.....	23,601 88	.....	.....	23,601 88	
.....	.....	1,250,549 83	23,810 33	26,994 29	1,223,555 54	
.....	.....	$4,858,830 46	$374,356 57	$414,247 68	$4,445,848 04	$729,000 00

Loan, Revenue and Speci

Object of Appropriations.		Balances from 1916–17.	Revenue received during 1917–18.	Loans Issued in 1917–18.	Appropriatio 1917–18.
Brought forward		$4,699,735 47	$90,630 99	.....	$68,464
School Administration Building		300,000 00	.....	.....	.....
Sewerage Charges, Repayment of		201 59	.....	.....	.....
Sidewalk Assessments, Repayment of		1,867 06	.....	.....	.....
Street Laying-Out Department:					
Highways, Making of		430,024 83	.....	.....	.....
Payments to date:					
Street Construction	$32,541 49	.....	.....	.....	.....
Street Commissioners	2,308 57	.....	.....	.....	.....
Land Damages	24,727 40	.....	.....	.....	.....
Highways, Making of (Chapter 661, Acts of 1912):					
Belgrade Avenue Extension and Beech Street, Widening		97,240 60	.....	.....	.....
Chelsea Street, Charlestown, Widening		99,969 70	.....	.....	.....
Hyde Park Avenue, Widening		142,540 82	.....	.....	.....
Norfolk Street, Dorchester, Widening		116,568 97	.....	.....	.....
Avery, Mason and Washington Streets		35,907 89	.....	.....	.....
Charles Street, between Spring and Hamilton Streets		10,000 00	.....	.....	.....
Hyde Park Avenue, from Ashland Street to Hyde Park line		3,661 65	.....	.....	.....
Norfolk Street Widening		20,058 45	.....	.....	.....
Pleasant Street Widening		217,194 42	.....	.....	.....
Washington Street, from Warrenton Street to Pleasant Street		12,572 00	.....	.....	.....
Water Service *		.....	258,596 51	.....	.....
Service Mains and Relaying Mains		87,146 19	.....	.....	.....
County of Suffolk:					
Jail, Shower Baths, etc		468 93	.....	.....	.....
Penal Institutions Department:					
House of Correction:					
Machinery and Materials for Manufacturing,		15,395 90	450 58	.....	.....
Power and Heating Plant, Deer Island		41,500 00	.....	.....	.....
Granite Avenue Bridge Construction		284 95	.....	.....	.....
		$6,332,339 42	$349,678 08	.....	$68,464
			Less to be provided for		.....

* See page 45.

propriations.— *Concluded.*

ransfers to.	Transfers from.	Total Credits.	March Draft.	Expenditures for 1917–18.	Balances Unexpended.	Loans authorized but not issued.
.....	.....	$4,858,830 46	$374,356 57	$414,247 68	$4,445,848 04	$729,000 00
.....	.....	300,000 00	.....	.....	300,000 00	
.....	.....	201 59	.....	.....	201 59	
.....	.....	1,867 06	.....	.....	1,867 06	
.....	.....	430,024 83	.....	59,577 46	370,447 37	300,000 00
.....	.....	.....	30,688 24			
.....	.....	.....	2,050 17			
.....	.....	.....	24,702 40			
.....	.....	97,240 60	2,592 20	2,592 20	94,648 40	
.....	.....	99,969 70	13 00	13 00	99,956 70	
.....	.....	142,540 82	2,009 42	2,009 42	140,531 40	
.....	.....	116,568 97	535 56	535 56	116,033 41	
.....	.....	35,907 89	.....	.....	35,907 89	
.....	.....	10,000 00	.....	.....	10,000 00	
.....	.....	3,661 65	.....	.....	3,661 65	
.....	.....	20,058 45	.....	.....	20,058 45	
.....	.....	217,194 42	.....	.....	217,194 42	
.....	.....	12,572 00	.....	.....	12,572 00	
.....	.....	258,596 51	53,748 31	64,201 36	194,395 15	
.....	.....	87,146 19	4,452 39	4,452 39	82,693 80	
.....	.....	468 93	.....	.....	468 93	
.....	.....	15,846 48	518 30	972 59	14,873 89	
.....	.....	41,500 00	.....	.....	41,500 00	
.....	.....	284 95	.....	.....	284 95	
.....	.....	$6,750,481 50	$495,666 56	$548,601 66	$6,203,145 10	$1,029,000 00
.....					1,265 26	
					$6,201,879 84	

TRUST FUNDS, ETC.

	Balances from 1916–17.	Revenue received durin 1917–18.
Boston and Eastern Electric Railroad Company Tunnel Fund	$10,050 72	$25
Cemetery Trust Funds, Income	1 75	21
Coppenhagen Fund	1,412 22	.....
Fitzgerald Firemen's Gold Medal Fund, Income	365 75	.....
John Foster Trust Fund	540 01	8
Franklin Fund	251 31	6
Franklin Union	5,334 91	5,007
George B. Hyde Bequest	3,195 95	.....
Hospital Department:		
Francis Bartlett Fund	117 24	.....
Patrick A. Collins Memorial Library Fund	427 38	1
Wyman Building Fund	5 45	.....
Children's Institutions Department:		
Sawyer Marcella Street Home Fund, Income	317 08	.....
Ellen C. Johnson Bequest	1,771 62	.....
Library Department:		
Trust Funds Income	42,960 97	105
Hyde Park Library Building Fund	37 11	.....
James L. Whitney Bibliographic Account	360 61	.....
George F. Parkman Fund, Income	53,956 56	430
Phillips Street Fund, Income	2,026 56	.....
Police Charitable Fund, Income	2,254 97	.....
Randidge Trust Fund, Income	921 04	.....
School Committee:		
Bowdoin Dorchester School Fund, Income	295 60	.....
Eastburn School Fund, Income	4,387 10	.....
Franklin Medal Fund, Income	302 51	.....
Gibson School Fund, Income	3,346 39	.....
Horace Mann School Fund, Income	469 36	.....
Teachers' Waterston Fund, Income	508 50	.....
	$135,618 67	$5,592

TRUST FUNDS, ETC.

Transfers to.	Transfers from.	Total Credits.	March Draft.	Expenditures for 1917–18.	Balances Unexpended.
.....	.....	$10,076 32	.....	.....	$10,076 32
.....	.....	23 01	.....	.....	23 01
.....	.....	1,412 22	.....	.....	1,412 22
.....	.....	365 75	.....	.....	365 75
.....	.....	540 85	.....	.....	540 85
.....	.....	251 92	.....	$117 00	134 92
.....	.....	10,342 13	$4,842 39	9,582 43	759 70
.....	.....	3,195 95	.....	.....	3,195 95
.....	.....	117 24	.....	.....	117 24
.....	.....	428 47	.....	.....	428 47
.....	.....	5 45	.....	.....	5 45
.....	.....	317 08	.....	.....	317 08
.....	.....	1,771 62	.....	.....	1,771 62
.....	.....	43,066 50	1,236 16	2,233 97	40,832 53
.....	.....	37 11	.....	.....	37 11
.....	.....	360 61	.....	.....	360 61
.....	.....	54,387 09	.....	.....	54,387 09
.....	.....	2,026 56	.....	.....	2,026 56
.....	.....	2,254 97	627 50	1,255 00	999 97
.....	.....	921 04	.....	.....	921 04
.....	.....	295 60	.....	.....	295 60
.....	.....	4,387 10	.....	.....	4,387 10
.....	.....	302 51	.....	.....	302 51
.....	.....	3,346 39	.....	.....	3,346 39
.....	.....	469 36	47 30	73 00	396 36
.....	.....	508 50	.....	.....	508 50
.....	.....	$141,211 35	$6,753 35	$13,261 40	$127,949 95

REFUNDS, ETC.

OBJECTS.	Balances from 1916–17.	Revenue received during 1917–18.
Duplicates and Overpayments	$47,427 05	$1,296 86
Gypsy and Brown-tail Moths, Assessments	.....	10 54
Liquor Licenses	.....	280 16
Refunded Building Construction Permit Fee	.....	15 00
Refunded Taxes	.....	408 20
Residue from Tax Sales, etc	8,817 07	.....
Sewerage Works Assessment	.....	17 81
Tax Titles	158 02	.....
	$56,402 14	$2,028 57

RECAPITULATION.

	Balances from 1916–17.	Revenue received during 1917–18.	Loans issued in 1917–18.	Appropriations * 1917–18.
Regular Department Appropriations	$244 00	.....	.....	.....
Loan, Revenue and Special Appropriations	6,332,339 42	$349,678 08	.....	$68,464 00
Trust Funds, etc	135,618 67	5,592 68	.....	.....
Refunds, etc	56,402 14	2,028 57	.....	.....
	$6,524,604 23	$357,299 33	.....	$68,464 00
	Less to be provided for			

* The Appropriation Bill for the financial year 1917–18 not having been passed, payments are made under authority of chapter 320 of the Acts of 1889.

REFUNDS, ETC.

Transfers to.	Transfers from.	Total Credits.	March Draft.	Expenditures, 1917–18.	Balances Unexpended.
.....	.....	$48,723 91	$1,827 60	$1,827 60	$46,896 31
.....	.....	10 54	10 54	10 54	
.....	.....	280 16	280 16	280 16	
.....	.....	15 00	15 00	15 00	
.....	.....	408 20	408 20	408 20	
.....	.....	8,817 07	.....	.....	8,817 07
.....	.....	17 81	17 81	17 81	
.....	.....	158 02	.....	.....	158 02
.....	.....	$58,430 71	$2,559 31	$2,559 31	$55,871 40

RECAPITULATION.

Transfers to.	Transfers from.	Total Credits.	March Draft.	Expenditures for 1917–18.	Balances Unexpended.	Loans authorized but not issued.
.....	.....	$244 00	$1,845,845 46	$2,697,007 90		
.....	.....	6,750,481 50	495,666 56	548,601 66	$6,201,879 84	$1,029,000 00
.....	.....	141,211 35	6,753 35	13,261 40	127,949 95	
.....	.....	58,430 71	2,559 31	2,559 31	55,871 40	
.....	.....	$6,950,367 56	$2,350,824 68	$3,261,430 27	.....	$1,029,000 00
.....					$1,265 26	

CITY RECORD — PUBLICATION OF.

	Appropriations for 1917–18.*	Transfers to.	Transfers from.	Total Credits.	March Draft.	Expenditures for 1917–18.	Balances Unexpended.
Personal Service					$153 40	$153 40	
Service other than personal					1,341 32	1,513 85	
Supplies					4 50	4 50	
					$1,499 22	$1,671 75	

PRINTING DEPARTMENT.

	Appropriations for 1917–18.*	Transfers to.	Transfers from.	Total Credits.	March Draft.	Expenditures for 1917–18.	Balances Unexpended.
Personal Service					$7,878 45	$7,878 45	
Service other than personal					5,419 30	8,253 20	
Equipment					6 50	15 20	
Supplies					116 98	236 36	
Materials					2,687 04	4,712 16	
					$16,108 27	$21,095 39	

* The Appropriation Bill for the financial year 1917–18 not having been passed, payments are made under authority of chapter 320 of the Acts of 1889.

PUBLIC WORKS DEPARTMENT — HIGHWAY DIVISION, WATER SERVICE.

	Appropriations for 1917–18. *	Transfers to.	Transfers from.	Total Credits.	March Draft.	Expenditures for 1917–18.	Balances Unexpended.
Current Expenses:							
Personal service					$37,968 46	$40,753 46	
Service other than personal					3,150 05	5,234 41	
Equipment					551 31	1,175 45	
Supplies					2,815 31	3,866 01	
Materials					3,542 33	4,251 43	
Special items					5,701 05	8,900 80	
					$53,728 51	$64,181 56	
Refunded Rates					19 80	19 80	
					$53,748 31	$64,201 36	

* The Appropriation Bill for the financial year 1917–18 not having been passed, payments are made under authority of chapter 320 of the Acts of 1889.

CITY AND COUNTY FUNDED DEBT.

Gross funded debt January 31, 1917			$128,438,881 02
Deduct funded debt paid in 1917–18:			
County debt			8,000 00
Gross funded debt February 28, 1917			*$128,430,881 02
Sinking Funds January 31, 1917		$42,143,837 16	
Receipts during 1917–18		58,766 86	
		$42,202,604 02	
Payments during 1917–18		73,896 94	
		$42,128,707 08	
Betterments, etc., the payments of which are pledged to the payment of debt:			
Betterments, etc.	$1,092,205 64		
Blue Hill and other avenues, assessments	65,607 93		
Highways, Making of, assessments	591,897 61		
	$1,749,711 18		
Premium on loans	24,779 30		
		1,774,490 48	
Total redemption means February 28, 1917			43,903,197 56
Net funded debt February 28, 1917			$84,527,683 46

	Gross Debt.	Sinking Funds, etc.	Net Debt.
City debt	$88,855,231 00	$35,621,811 99	$53,233,419 01
County debt	*3,719,500 02	1,952,494 14	1,767,005 88
Water debt	2,147,450 00	1,764,138 83	383,311 17
	$94,722,181 02	$39,338,444 96	$55,383,736 06
Rapid transit debt	33,708,700 00	4,564,752 60	29,143,947 40
	$128,430,881 02	$43,903,197 56	$84,527,683 46

* Includes $434,000.02 issued by the Commonwealth under chapter 534 of the Acts of 1906.

GROSS FUNDED DEBT.

	City Debt.	County Debt.	Water Debt.	Rapid Transit Debt.	Total.
January 31, 1917.....	$88,855,231 00	$3,727,500 02	$2,147,450 00	$33,708,700 00	$128,438,881 02
February 28, 1917.....	88,855,231 00	3,719,500 02	2,147,450 00	33,708,700 00	128,430,881 02
Decrease.....	.....	$8,000 00	.....	.....	$8,000 00

NET FUNDED DEBT.

	City Debt.	County Debt.	Water Debt.	Rapid Transit Debt.	Total.
January 31, 1917.....	$53,214,516 26	$1,775,444 11	$384,000 00	$29,169,233 77	$84,543,194 14
February 28, 1917.....	53,233,419 01	1,767,005 88	383,311 17	29,143,947 40	84,527,683 46
Decrease.....	* $18,902 75	$8,438 23	$688 83	$25,286 37	$15,510 68

* Increase.

CITY AND COUNTY FUNDED DEBT.

February 28, 1917.

Total Funded Debt, City and County			* $128,430,881 02
Funded debts outside the debt limit (debts exempted from the operation of the law limiting municipal indebtedness):			
City debt	$38,270,800 00		
Water debt	2,147,450 00		
County debt	3,355,000 02		
Rapid Transit debt,	33,708,700 00		
			77,481,950 02
Funded debt within the debt limit			$50,948,931 00
Offsets to funded debt:			
Sinking Funds		$42,128,707 08	
Less Sinking Funds for debts outside the debt limit:			
City Sinking Funds,	$19,514,940 19		
Water Sinking Fund,	1,764,138 83		
County Sinking Fund,	1,952,494 14		
Rapid Transit Sinking Funds	4,564,752 60		
		27,796,325 76	
Sinking Funds for debt within the debt limit		$14,332,381 32	
Premium on loans within the debt limit		24,779 30	
Offsets to funded debt within the debt limit			14,357,160 62
Net indebtedness within the debt limit			$36,591,770 38

DEBT INCURRING POWER.

February 28, 1917.

Total Debt Incurring Power within the Debt Limit, under chapter 93, Acts of 1891, and chapter 267, Special Acts of 1916, as estimated February 20, 1917,	$3,447,401 49

* Includes $434,000.02 issued by the Commonwealth under chapter 534 of the Acts of 1906.

LOANS AUTHORIZED BUT NOT ISSUED.

February 28, 1917.

Date of Order.	Object.	Inside of Debt Limit.	Outside of Debt Limit.
June 1, 1899....	Sewerage Charges, Repayment of (Chap. 450, Acts 1899).	.....	†
June 27, 1902.....	Boston Tunnel and Subway (Chap. 534, Acts 1902).	.....	‡
March 16, 1905...	Rapid Transit (Chap, 187, Acts 1905),	.....	$66,000 00
June 23, 1906.....	Rapid Transit, Cambridge Connection (Chap. 520, Acts 1906).	.....	§
June 8, 1907.....	Riverbank Subway (Chap. 573, Acts 1907).	.....	‖
July 20, 1911.....	Boylston Street Subway (Chap. 741, Acts 1911).	.....	¶
July 20, 1911.....	Dorchester Tunnel (Chap. 741, Acts 1911).	.....	*
July 20, 1911.....	East Boston Tunnel Extension (Chap. 741, Acts 1911).	.....	††
Sept. 27, 1913....	Playground, Mattapan.....	$25,000 00	
Nov. 22, 1913.....	Municipal Building, Ward 12.....	100,000 00	
June 17, 1916.....	Highway, Making of (Chap. 393, Acts 1906).	300,000 00	
June 17, 1916.....	High Pressure Fire Service.....	140,000 00	
Dec. 28, 1916.....	Public Park, North End.....	200,000 00	
Dec. 28, 1916.....	Park, Dorchester Centre.....	20,000 00	
Dec. 28, 1916.....	Consumptives' Hospital Department, Cottage Building.	5,000 00	
Dec. 28, 1916.....	Courthouse, Forest Hills.....	10,000 00	
Jan. 8, 1917....	Long Island Improvements.....	108,000 00	
Jan. 30, 1917....	Brookline Avenue Bridge.....	55,000 00	
	Inside debt limit..... $963,000 00 Outside debt limit.... 66,000 00	$963,000 00	$66,000 00
	$1,029,000 00		

† Limited to amount required to repay all sewerage charges collected by the city under chapter 426, Acts 1897. Borrowed to date $415,000.
‡ No limit to amount. Borrowed to date $8,496,700.
§ No limit to amount. Borrowed to date $1,465,000.
‖ No limit to amount. Borrowed to date $505,000.
¶ No limit to amount. Borrowed to date $4,500,000.
* No limit to amount. Borrowed to date $8,650,000.
†† No limit to amount. Borrowed to date $2,450,000.

ALLIED PRINTING TRADES UNION LABEL COUNCIL BOSTON, MASS. 21

[DOCUMENT 41—1917.]

MONTHLY STATEMENT

OF THE

CITY TREASURER

AND OF THE

TREASURER OF THE BOARD OF COMMISSIONERS OF SINKING FUNDS.

TREASURY DEPARTMENT,
BOSTON, March 1, 1917.

HON. JAMES M. CURLEY,
Mayor of the City of Boston:

SIR,— The undersigned herewith presents a statement of the receipts and payments of the City of Boston and County of Suffolk for the month of February, 1917, being one month of the financial year 1917–18, also of the balance of money remaining in the Treasury February 28, 1917, and where deposited.

A statement of the receipts, payments and resources of the Sinking Funds is appended.

Respectfully submitted,

CHARLES H. SLATTERY,
City Treasurer.

RECEIPTS.

	Receipts in February, 1917.		Total Receipts for one month of the Financial Year 1917–18.	
On account of the City of Boston:				
City Collector		$777,910 21		$777,910 21
City Loans, Redemption of:				
Board of Commissioners of Sinking Funds:				
Redemption of Serial Debt:		71,970 00		71,970 00
Interest on Bank Deposits:				
General Account	$17,152 85		$17,152 85	
Boston & Eastern Electric Railroad Co., Tunnel Fund,	25 60	17,178 45	25 60	17,178 45
Trust Funds:				
Patrick A. Collins Hospital Memorial Library Funds, Income	$1 09		$1 09	
John Foster Trust Fund, Income	84		84	
Franklin Fund, Income	61		61	
Franklin Union, Income	7 22		7 22	
George F. Parkman Fund:				
Income	430 53		430 53	
Public Library Funds:				
Library Department, Trust Funds, Income	105 53	545 82	105 53	545 82
		$867,604 48		$867,604 48
On account of the County of Suffolk:				
City Collector		18,713 62		18,713 62
Total Receipts		$886,318 10		$886,318 10

PAYMENTS.

	Payments in February, 1917.		Total Payments for one month of the Financial Year 1917–18.	
On account of the City of Boston:				
Mayor's Drafts,—				
General Drafts	.....	* $320,698 31	.....	$320,698 31
Pay Roll Drafts	.....	1,763,256 42	.....	1,763,256 42
Special Drafts,—				
Ordinary Payments	$500,559 81	.....	$500,559 81	
Interest on City Debt	257 00	.....	257 00	
Interest on Dorchester Tunnel Debt	1,600 00	.....	1,600 00	
Refunds:				
Building Construction Permit Fee	15 00	.....	15 00	
Duplicate and Overpayments to City Collector,	1,827 60	.....	1,827 60	
Gypsy and Brown-tail moth Assessments	10 54	.....	10 54	
Liquor License Revenue	280 16	.....	280 16	
Sewerage Works Assessments	17 81	.....	17 81	
Taxes	408 20	.....	408 20	
Water Rates	19 80	.....	19 80	
		504,995 92		504,995 92
Board of Commissioners of Sinking Funds:				
Revenue Collected	.....	20,274 33	.....	20,274 33
Old Claims, City Account	.....	358 39	.....	358 39
Pay Roll Tailings, City Account	.....	120 65	.....	120 65
Trust Funds:				
Investments purchased,—				
George F. Parkman Fund, Principal	.....	28,497 92	.....	28,497 92
		$2,638,201 94	.....	$2,638,201 94
Carried forward	.....	$2,638,201 94	.....	$2,638,201 94

* Amount of General Draft through City Auditor's office for February	$325,314 53
Less not paid	4,616 22
	$320,698 31

PAYMENTS.—*Concluded.*

	Payments in February, 1917.		Total Payments for one month of the Financial Year 1917–18.	
Brought forward	.....	$2,638,201 94	.....	$2,638,201 94
Payments on account of the County of Suffolk:				
Allowed and certified by Auditor of the County of Suffolk:				
Monthly Requisitions	* $32,806 19	.....	$32,806 19	
Pay Roll Drafts	159,603 95	.....	159,603 95	
Special Drafts, interest on County Debt	7,735 00	.....	7,735 00	
Special Drafts, other than interest	† 10,958 91	.....	10,958 91	
Old Claims	85	.....	85	
		211,104 90		211,104 90
Total payments	.....	$2,849,306 84	.....	$2,849,306 84

* Amount of County Requisitions through County Auditor's office for February	$33,205 30
Less not paid	399 11
	$32,806 19
† Includes County Debt paid (issued by the Commonwealth)	$8,000 00

RECAPITULATION.

Balance February 1, 1917		$8,147,201 00
Receipts for one month, City account	$867,604 48	
" " " " County account	18,713 62	
		886,318 10
		$9,033,519 10
Payments for one month, City account	$2,638,201 94	
" " " " County account,	211,104 90	
		2,849,306 84
Balance February 28, 1917, as shown in detail		$6,184,212 26
Balance of cash on hand February 28, 1917, available for Regular Appropriations, Loans, etc		$5,728,191 59
Balances, Special and Trust accounts		442,241 21
Balances, Trust Fund accounts		13,779 46
		$6,184,212 26

Balance February 28, 1917, per Preceding Statements, as follows:

Boylston National Bank	$155,442 90
Commercial National Bank	17,131 71
First National Bank	404,932 97
Fourth-Atlantic National Bank	462,312 80
Merchants National Bank	551,384 37
Merchants National Bank, sidewalk assessments tailings account	5,114 60
National Rockland Bank	71,070 64
National Security Bank	7,935 48
National Security Bank, pay roll tailings account	67,475 75
National Shawmut Bank	438,791 52
National Union Bank	258,549 86
People's National Bank	71,061 65
Second National Bank	304,614 92
Webster and Atlas National Bank, account No. 1,	3,752 60
Webster and Atlas National Bank, account No. 2,	11,872 40
Webster and Atlas National Bank, account No. 3,	278,456 91
American Trust Company	249,787 48
Beacon Trust Company	145,209 45
Boston Safe Deposit and Trust Company	251,941 39
Charlestown Trust Company	68,231 44
Columbia Trust Company	23,593 42
Commonwealth Trust Company	261,219 54
Cosmopolitan Trust Company	48,328 69
Carried forward	$4,158,212 49

Brought forward	$4,158,212 49	
Dorchester Trust Company	67,277 54	
Exchange Trust Company	59,522 51	
Federal Trust Company	261,298 43	
Fidelity Trust Company	296,130 46	
Hyde Park Trust Company	41,329 15	
International Trust Company	238,817 46	
Liberty Trust Company	38,276 39	
Market Trust Company	40,991 39	
Massachusetts Trust Company	68,473 17	
Metropolitan Trust Company	63,702 43	
Old Colony Trust Company	399,166 55	
Old South Trust Company	49,370 28	
Prudential Trust Company	20,449 66	
Puritan Trust Company	32,320 70	
State Street Trust Company	91,129 36	
Tremont Trust Company	10,374 82	
United States Trust Company	63,650 11	
		$6,000,492 90
Merchants National Bank, Andrew Carnegie Donation	$1,678 59	
Merchants National Bank, George F. Parkman Fund	6,438 88	
Boston Safe Deposit and Trust Company, George F. Parkman Fund, Income	54,387 09	
Second National Bank, Franklin Fund	134 92	
Commonwealth Trust Company, Patrick A. Collins Hospital Memorial Library Fund	428 47	
Federal Trust Company, Boston & Eastern Electric Railroad Company, Tunnel Fund	10,076 32	
Federal Trust Company, John Foster Fund	540 85	
Old Colony Trust Company, Hyde Park Library Building Fund	37 11	
Old Colony Trust Company, Library Department, Trust Funds Income	42,106 03	
		115,828 26
		$6,116,321 16
Cash and cash vouchers in office, including County and other duly authorized payments, in advance of Mayor's and County Auditor's drafts for the same		67,891 10
Total, February 28, 1917		$6,184,212 26

Statement of Trust Funds in Custody of City Treasurer.

Babcock Music	$3,110 12
Billings Westerly Cemetery	5,000 00
Cemetery Fund	140,924 21
City Hospital	93,101 16
Coppenhagen Fund	5,000 00
Dorchester North Burial Ground	6,860 50
Dorchester South Cemetery	2,021 50
Evergreen Cemetery	29,816 81
Fairview Cemetery	9,880 00
Fitzgerald Firemen's Gold Medal	1,000 00
Thomas Fitzgerald	1,446 20
Foss Seventeenth of June and Flag	4,000 00
John Foster	540 85
Franklin, First Part	6,134 92
" Second Part	256,892 43
Franklin Union, Andrew Carnegie Donation	462,157 07
Charles E. French Funds:	
Burial Grounds, Care	10,000 00
Old State House, Repair	3,000 00
Boston Common, Tree	5,000 00
George B. Hyde	5,195 95
Ellen C. Johnson Bequest	4,771 62
John Larkin	200 00
Mount Hope Cemetery	147,827 32
George F. Parkman, Principal	5,028,176 46
George F. Parkman Fund, Income	54,387 09
Phillips Street	20,000 00
Police Charitable	207,550 00
Poor Widows'	3,200 00
Public Library	535,656 54
George L. Randidge	50,000 00
Sawyer Marcella Street Home	2,400 00
School	131,740 43
George L. Thorndike	10,000 00
Permanent School Pension	244,489 26
Public School Teachers' Retirement	484,987 44
Total, February 28, 1917	$7,976,467 88

Balance Sheet, February 28, 1917, as per Preceding Statement, as follows:

Amount of Funds invested in various securities		$7,890,199 33
Amount of Funds, Cash deposited in Banks and in the custody of the City Treasurer:		
Patrick A. Collins Hospital Memorial Library Fund, Commonwealth Trust Company	$428 47	
John Foster Fund, Federal Trust Company	540 85	
Franklin Fund, First Part, Second National Bank	134 92	
Franklin Union, Andrew Carnegie Donation, Merchants National Bank	1,678 59	
Hyde Park Library Building Fund, Old Colony Trust Company	37 11	
George F. Parkman Fund, Merchants National Bank	6,438 88	
George F. Parkman Fund, Income, Boston Safe Deposit and Trust Company	54,387 09	
Permanent School Pension Fund, First National Bank	3,119 86	
Public School Teachers' Retirement Fund, American Trust Company	5,723 32	
	$72,489 09	
Cash in custody of City Treasurer:		
Sundry Trust Funds, balances	13,779 46	
		86,268 55
Total amount of Funds February 28, 1917		$7,976,467 88

DEBT AND SINKING FUND STATEMENT.

Statement of the receipts and payments of the Board of Commissioners of the Sinking Funds for the month ending February 28, 1917, and for one month of the financial year 1917–18, beginning February 1, 1917, and ending January 31, 1918.

	Statement for the month of February, 1917.		Statement for one month of the Financial Year 1917–18.	
Balance of Cash January 31, 1917				$5,602,757 16
Balance of Cash January 31, 1917		$5,602,757 16		
Receipts in 1917–18:				
Appropriation for Debt	$24,867 00		$24,867 00	
Interest on Bank Deposits	13,625 53		13,625 53	
Revenue from Betterments, Assessments, etc	20,274 33	58,766 86	20,274 33	58,766 86
		$5,661,524 02		$5,661,524 02
Payments in 1917–18:				
City Treasurer,—				
Redemption of Serial Debt	$71,970 00		$71,970 00	
Investments Purchased	83,000 00		83,000 00	
Interest on Investments Purchased	439 34		439 34	
Premium on Investments Purchased	1,487 60	156,896 94	1,487 60	156,896 94
Balance of Cash February 28, 1917		$5,504,627 08		$5,504,627 08

TOTAL SINKING FUND DEBT LIABILITIES.

CLASSIFICATION OF DEBT.	Issued in 1917–1918.	Paid in 1917–1918.	Outstanding.
Atlantic Avenue Extension Sinking Fund Debt,			$178,900 00
Blue Hill and Other Avenues Sinking Fund Debt,			2,020,000 00
Cambridge Bridge Sinking Fund Debt			1,352,900 00
Charles River Basin Sinking Fund Debt			800,000 00
Charlestown Bridge Sinking Fund Debt, No. 1,			750,000 00
Charlestown Bridge Sinking Fund Debt, No. 2,			800,000 00
Fifteen Year Sinking Fund Debt			1,300,000 00
Highways, Making of, Sinking Fund Debt, No. 1,			3,919,001 00
Highways, Making of, Sinking Fund Debt, No. 2,			4,599,000 00
Improved Sewerage Sinking Fund Debt			313,000 00
New Ferry Landing Sinking Fund Debt			285,000 00
New Public Library Special Sinking Fund Debt,			526,500 00
Public Park Sinking Fund Debt			2,793,410 98
Public Park Special Sinking Fund Debt			10,852,500 00
Schoolhouses Sinking Fund Debt, No. 1			1,005,000 00
Schoolhouses Sinking Fund Debt, No. 2			12,064,000 00
Separate Systems of Drainage S. F. Debt, No. 1,			3,300,000 00
Separate Systems of Drainage S. F. Debt, No. 2,			919,000 00
Sewerage Loan Sinking Fund Debt, No. 1			7,967,000 00
Sewerage Loan Sinking Fund Debt, No. 2			600,000 00
Stony Brook Improvement Sinking Fund Debt,			1,034,000 00
Twenty Year Sinking Fund Debt			9,291,419 02
Thirty Year Sinking Fund Debt, No. 1			517,000 00
Thirty Year Sinking Fund Debt, No. 2			1,317,000 00
Rapid Transit Debt:			
Rapid Transit Sinking Fund Debt			4,416,000 00
Boston Tunnel and Subway Sinking Fund Debt			8,256,700 00
Boylston Street Subway Sinking Fund Debt,			5,005,000 00
Cambridge Connection Sinking Fund Debt			1,465,000 00
Dorchester Tunnel Sinking Fund Debt			8,650,000 00
East Boston Tunnel Sinking Fund Debt			3,268,000 00
East Boston Tunnel Extension Sinking Fund Debt			2,450,000 00
Suffolk County Courthouse Sinking Fund Debt,			2,921,000 00
Cochituate Water Sinking Fund Debt			1,763,450 00
Totals, February 28, 1917			*$106,699,781 00

* Total Sinking Fund Debt Liabilities	$106,699,781 00
Serial Loan Debt (City of Boston)	20,383,000 00
Serial Loan Debt (County of Suffolk)	364,500 00
Serial Loan Debt (Hyde Park)	549,600 00
Debt issued by the Commonwealth (chapter 534, Acts 1906) for enlargement of Suffolk County Courthouse	434,002 02
Total Funded Debt	$128,430,881 02

TOTAL RESOURCES.

Name of Sinking Fund.	Cash.	Investment.	Total Resources.
Atlantic Avenue Extension	$67,076 30	$112,000 00	$179,076 30
Blue Hill and Other Avenues	62,371 12	1,004,100 00	1,066,471 12
Cambridge Bridge	75,859 20	509,840 00	585,699 20
Charles River Basin	35,316 71	163,000 00	198,316 71
Charlestown Bridge, No. 1	72,305 12	210,000 00	282,305 12
Charlestown Bridge, No. 2	141,433 64	172,600 00	314,033 64
Fifteen Year	224,763 90	592,500 00	817,263 90
Highways, Making of, No. 1	35,389 74	1,437,000 00	1,472,389 74
Highways, Making of, No. 2	534,321 75	1,653,400 00	2,187,721 75
Improved Sewerage, Special	267,259 17	26,500 00	293,759 17
New Ferry Landing	218,838 42	50,000 00	268,838 42
New Public Library, Special	154,307 12	302,100 00	456,407 12
Public Park	226,545 55	1,203,800 00	1,430,345 55
Public Park, Special	877,037 16	6,635,500 00	7,512,537 16
Schoolhouses, No. 1	132,905 49	243,000 00	375,905 49
Schoolhouses, No. 2	118,182 78	3,401,600 00	3,519,782 78
Separate Systems of Drainage, No. 1	40,515 28	964,000 00	1,004,515 28
Separate Systems of Drainage, No. 2	38,235 53	154,000 00	192,235 53
Sewerage Loan, No. 1	147,122 38	3,845,480 00	3,992,602 38
Sewerage Loan, No. 2	87,161 64	45,000 00	132,161 64
Stony Brook Improvement	355,018 26	266,000 00	621,018 26
Twenty Year	647,189 25	5,610,550 00	6,257,739 25
Thirty Year, No. 1	56,557 81	171,600 00	228,157 81
Thirty Year, No. 2	108,152 03	307,000 00	415,152 03
Rapid Transit:			
Rapid Transit	11,987 35	1,863,000 00	1,874,987 35
Boston Tunnel and Subway	4,162 01	1,520,450 00	1,524,612 01
Boylston Street Subway	5,645 35	1,000 00	6,645 35
Cambridge Connection	18,314 41	91,000 00	109,314 41
East Boston Tunnel	27,193 48	1,022,000 00	1,049,193 48
Suffolk County Courthouse	183,434 14	1,769,060 00	1,952,494 14
Cochituate Water	487,138 83	1,277,000 00	1,764,138 83
Moneys for Reduction of Debt	42,886 16	.....	42,886 16
Total Resources February 28, 1917	$5,504,627 08	$36,624,080 00	$42,128,707 08

CASH ON DEPOSIT IN NATIONAL BANKS AND TRUST COMPANIES.

NATIONAL BANKS.		TRUST COMPANIES.	
Boylston Nat. Bank	$150,690 69	American Trust Co.	$231,274 23
Commercial Nat. Bank	96,180 64	Beacon Trust Co.	150,703 53
First Nat. Bank	512,811 56	Boston Safe Deposit and Trust Co.	187,652 43
Fourth-Atlantic Nat. Bank	286,800 89	Charlestown Trust Co.	29,365 77
Nat. Rockland Bank	70,095 12	Columbia Trust Co.	27,197 67
Nat. Security Bank	60,153 75	Commonwealth Trust Co.	194,553 75
Nat. Shawmut Bank	521,369 70	Cosmopolitan Trust Co.	24,098 20
Nat. Union Bank	239,758 08	Dorchester Trust Co.	25,143 87
People's Nat. Bank	70,425 31	Exchange Trust Co.	66,256 91
Second Nat. Bank	413,418 43	Federal Trust Co.	201,725 99
Webster and Atlas Nat. Bank	184,259 90	Fidelity Trust Co.	100,406 89
		International Trust Co.	180,342 49
		Liberty Trust Co.	58,717 14
		Market Trust Co.	59,044 94
		Massachusetts Trust Co.	54,024 09
		Mattapan Deposit and Trust Co.	41,876 01
		Metropolitan Trust Co.	84,346 23
		Old Colony Trust Co.	510,184 04
		Puritan Trust Co.	42,038 13
		State Street Trust Co.	186,349 90
		Tremont Trust Co.	5,000 00
		United States Trust Co.	79,205 07
Merchants Nat. Bank	359,155 73	Total Deposits February 28, 1917	$5,504,627 08

CHARLES H. SLATTERY,
Treasurer of the Board of Commissioners of Sinking Funds of the City of Boston.

SINKING FUND DEBT DUE IN FINANCIAL YEAR 1917-1918.

Classification of Debt.	Due in April, 1917.	Due in July, 1917	Due in October 1917	Due in January, 1918.	Totals
New Ferry Landing	.....	.....	$5,000 00	$43,800 00	$48,800 00
Public Park	$2,000 00	$205,500 00	27,000 00	.....	234,500 00
Public Park Special	.....	400,000 00	.....	450,000 00	850,000 00
Schoolhouses, No. 2	.....	12,000 00	100,000 00	2,000 00	114,000 00
Stony Brook Improvement	.....	.....	500,000 00	.....	500,000 00
Twenty Year	1,000 00	317,000 00	137,000 00	126,000 00	581,000 00
Cochituate Water	95,000 00	.....	88,700 00	8,000 00	191,700 00
	$98,000 00	$934,500 00	$857,700 00	$629,800 00	$2,520,000 00

AMOUNT OF ABOVE SINKING FUND DEBT, PAYABLE 1917-1918, AND HELD BY BOARD OF COMMISSIONERS OF SINKING FUNDS AS INVESTMENTS.

Name of Sinking Fund.	Due in April, 1917.	Due in July, 1917.	Due in October, 1917.	Due in January, 1918.	Totals.
Blue Hill and Other Avenues	.....	$14,000 00	$19,000 00	.....	$33,000 00
New Ferry Landing	.....	.....	.....	$50,000 00	50,000 00
Public Park	.....	2,000 00	.....	.....	2,000 00
Public Park Special	.....	16,000 00	.....	110,000 00	126,000 00
Sewerage Loan, No. 1	.....	.....	20,000 00	10,000 00	30,000 00
Sewerage Loan, No. 2		19,000 00			19,000 00
Stony Brook Improvement	.....	90,000 00	77,000 00	.....	167,000 00
Twenty Year	.....	57,000 00	113,000 00	74,000 00	244,000 00
Thirty Year, No. 1	.....	16,000 00	.....	.....	16,000 00
Cambridge Connection				3,000 00	3,000 00
East Boston Tunnel	.....	21,000 00	2,000 00	.....	23,000 00
Suffolk County Courthouse	.....	.....	50,000 00	.....	50,000 00
Cochituate Water	.....	253,000 00	.....	.....	253,000 00
	.....	$488,000 00	$281,000 00	$247,000 00	$1,016,000 00

FUNDED DEBT.

When Due, and Amount of said Debt Held by the Sinking Funds as Investments.

DUE IN FINANCIAL YEAR.	Amount of Debt Due.	Amount of Debt Held by the Sinking Funds as Investments.
1917–18	$2,520,000 00	$1,016,000 00
1918–19	2,016,480 00	1,194,480 00
1919–20	4,185,700 00	1,045,100 00
1920–21	1,074,500 00	727,300 00
1921–22	3,010,150 00	1,852,100 00
1922–23	4,231,900 00	2,435,500 00
1923–24	2,838,150 00	1,019,000 00
1924–25	3,171,500 00	1,029,000 00
1925–26	1,359,500 00	1,082,000 00
1926–27	1,820,900 00	755,150 00
1927–28	3,241,700 00	980,700 00
1928–29	3,084,650 00	1,682,000 00
1929–30	5,033,800 00	1,069,000 00
1930–31	2,449,550 00	850,000 00
1931–32	3,070,000 00	3,037,200 00
1932–33	4,120,301 00	2,097,000 00
1933–34	3,300,000 00	2,102,000 00
1934–35	1,801,500 00	897,000 00
1935–36	4,981,000 00	820,500 00
1936–37	5,652,000 00	506,000 00
1937–38	5,060,000 00	2,394,600 00
1938–39	1,613,900 00	250,000 00
1939–40	2,133,000 00	22,000 00
1940–41	250,000 00	
1941–42	451,000 00	451,000 00
1942–43	1,000,000 00	300,000 00
1943–44	1,550,000 00	130,000 00
1944–45	4,745,000 00	325,000 00
1945–46	3,710,700 00	326,000 00
1946–47	1,738,150 00	902,150 00
1947–48	1,540,850 00	883,300 00
1948–49	2,003,900 00	
1949–50	650,000 00	
1950–51	1,000,000 00	
1956–57	950,000 00	
1957–58	5,000,000 00	37,000 00
1958–59	1,300,000 00	
1959–60	5,315,000 00	351,000 00
1960–61	1,975,000 00	90,000 00
1961–62	1,750,000 00	250,000 00
Totals, February 28, 1917	* $106,699,781 00	† $32,909,080 00

* Sinking Fund Debt only.

† Amount of City of Boston Funded Debt held as investments	$32,909,080 00
" " " " " Serial Loan Debt held as investments	2,072,000 00
" " County of Suffolk Serial Loan Debt held as investments	323,000 00
" " Commonwealth of Massachusetts Bonds held as investments	1,320,000 00
Total investments (see page 12)	$36,624,080 00

TRADES UNION ADV. COUNCIL 21 BOSTON, MASS.

MESSAGE OF THE MAYOR

RECOMMENDING

APPROPRIATIONS AND TAX ORDERS FOR 1917-1918.

CITY OF BOSTON,
OFFICE OF THE MAYOR, March 2, 1917.

To the City Council:

GENTLEMEN,— In accordance with chapter 486, section 3, Acts of 1909, I have the honor to transmit the departmental estimates with my recommendations thereon, the total of which within the tax limit is $16,679,974.82.

I also submit the basis of estimates which shows the amount that can be raised within the tax limit for general municipal purposes and the amount of estimated income for the present year.

The public welfare requires a continuance of the liberal policy now in operation in the Health, Hospital and charitable departments, and the increases here recommended merit approval as they represent the city's best assets — a high health rate and a low death rate.

The amount appropriated for street construction under the direction of the Public Works Department

and the Park and Recreation Department will approximate $750,000, and with the unexpended balance from last year of about $400,000 will represent a total of $1,150,000. A continuance of this policy should, if rigidly adhered to, result in good streets about 1930.

The importance of standardizing wages has long been recognized and disregarded and the schedules here set forth, if adopted, should result in the substitution of merit and service for political influence and inefficiency.

In the last analysis, the progress of a community is judged by the health and happiness of those who receive the lowest rate of wages. Every advance given to this class of our citizenship has a tendency to lift upward and move forward in the right direction the whole human family. I appreciate that, in a community where the most profound men think in terms of pennies and consider for years before reaching a decision, an increase of 20 per cent in the wages of the laborer will be construed not only as radical but revolutionary. Nevertheless, if, five months ago, when I announced that it was my purpose to establish a minimum salary for men in the service of the city of $2.75 per day, because of abnormal conditions affecting the purchasing power of the laborer's dollar, it was considered a sound proposition, in view of the unprecedented advance, there is no logic by which a refusal could be justified in the matter of further increase at this time. Accordingly, in the consideration of the estimates for the various departments, in view of the limited time under the law at my disposal, I have effected savings wherever possible in order that the Reserve Fund might not only be of sufficient proportions to meet ordinary requirements, but in addition provide the sum necessary for the granting of a further increase of 25 cents per day, in addition to the 25-cent increase recommended in the schedules as submitted, so that the minimum wage for all adult males in the service of the city shall

be $3 per day. The estimate of the Budget Commissioner is that to establish the minimum wage of $3 per day will require the transfer from the Reserve Fund of approximately $100,000, and I recommend that this be done.

Respectfully,

JAMES M. CURLEY,
Mayor.

ESTIMATED EXPENDITURES AND AMOUNTS ALLOWED, 1917-1918.

	Estimated.	Allowed.
Art Department	$1,800 00	$670 00
Assessing Department	230,365 16	197,581 19
Auditing Department	51,064 83	50,204 83
Building Department	160,183 55	157,423 77
Board of Examiners	4,495 00	2,825 00
Board of Appeal	6,179 00	5,159 00
Cemetery Department	112,571 14	96,591 14
City Clerk Department	43,099 94	42,347 68
City Council	32,705 04	31,375 04
City Council Proceedings	8,700 00	8,700 00
City Documents	37,000 00	37,000 00
City Planning Board	6,400 00	5,480 52
Collecting Department	128,420 79	115,964 43
Consumptives' Hospital Department	323,817 11	267,613 88
Election Department	175,747 43	170,144 10
Finance Commission	30,000 00	30,000 00
Fire Department	2,372,592 81	2,207,868 87
Health Department	359,919 38	337,833 70
Hospital Department	910,772 00	863,951 62
Boston Infirmary Department:		
Boston Almshouse and Hospital	277,941 79	239,323 20
Office Expenses	5,799 66	4,330 16
Steamer "George A. Hibbard"	15,881 68	13,446 68
Children's Institutions Department:		
Placing Out and Office Division	154,261 88	139,208 82
Suffolk School for Boys	52,549 00	35,121 00
Institutions Registration Department	23,093 32	21,766 20
Steamer "Monitor"	39,524 56	35,541 06
Law Department	56,139 13	55,692 47
Library Department	446,324 00	424,474 00
Licensing Board	38,728 12	38,018 95
Market Department	12,904 40	12,661 20
Mayor, Office Expenses	49,000 00	49,000 00
Public Celebrations	50,000 00	50,000 00
Conventions, etc.	50,000 00	50,000 00
Overseeing of the Poor Department	629,893 93	627,683 67
Temporary Home	5,218 25	5,129 25
Wayfarers' Lodge	10,720 14	10,569 14
Park and Recreation Department	1,051,436 98	998,705 26
Police Department	2,801,371 00	2,790,671 00
Public Buildings Department	275,318 16	253,343 94
Public Works Department:		
Central Office	76,831 63	76,531 63
Bridge Service	353,263 57	330,687 29
Ferry Service	361,249 55	341,479 31
Lighting Service	781,289 36	778,473 36
Paving Service	1,086,069 64	1,003,466 64

ESTIMATED EXPENDITURES AND AMOUNTS ALLOWED, 1917–1918.— *Continued.*

	Estimated.	Allowed.
Sanitary Service	$998,838 16	$973,822 48
Street Cleaning and Oiling Service	761,263 90	725,233 50
Sewer Service	389,639 34	369,952 98
Registry Department	37,590 60	36,224 32
Reserve Fund	250,000 00	442,992 10
Sinking Funds Department	2,300 00	2,200 00
Soldiers' Relief Department	219,218 77	209,029 22
Statistics Department	9,690 10	7,414 82
Street Laying-Out Department	136,176 36	130,088 24
Supply Department	23,885 27	20,684 89
Treasury Department	52,112 42	51,045 92
Weights and Measures Department	27,154 52	24,773 16
Wire Department	75,033 26	72,454 19
Reconstructing and repairing streets by contract	500,000 00	500,000 00
Granolithic sidewalks	100,000 00	100,000 00
Totals	$17,283,545 63	$16,679,974 82
City Debt Requirements	$5,142,479 97	$5,142,479 97
Jail	$105,150 00	$91,647 74
Suffolk County Courthouse (Custodian)	58,568 00	58,517 24
Suffolk County Courthouse (County Buildings)	53,887 00	53,387 00
County Buildings	41,674 43	39,419 43
Supreme Judicial Court	43,500 00	41,325 00
Superior Court, Civil Session	385,000 00	385,000 00
Superior Court, Criminal Session,	214,859 00	175,337 12
Probate Court	34,960 00	33,960 00
Municipal Court	247,717 00	236,084 72
Municipal Court, Charlestown District	21,892 04	21,397 04
East Boston District Court	17,606 60	16,908 27
Municipal Court, South Boston District	19,229 53	18,953 53
Municipal Court, Dorchester District	15,190 98	13,553 65
Municipal Court, Roxbury District	34,119 40	31,866 41
Municipal Court, West Roxbury District	13,678 50	12,778 84
Municipal Court, Brighton District	9,124 00	8,371 95
Boston Juvenile Court	15,308 20	14,579 67
Police Court, Chelsea	18,376 70	16,625 20
Registry of Deeds	73,743 34	69,983 34
Index Commissioners	11,154 00	11,154 00
Insanity Cases	27,075 00	27,075 00
Land Court	4,775 00	3,835 00
Medical Examiner, Northern District	16,302 00	16,302 00
Medical Examiner, Southern District	10,613 27	10,613 27
Associate Medical Examiner, Northern District	1,791 00	1,791 00

ESTIMATED EXPENDITURES AND AMOUNTS ALLOWED, 1917–1918.— *Concluded.*

	Estimated.	Allowed.
Associate Medical Examiner, Southern District	$1,491 00	$1,491 00
Miscellaneous Expenses:		
Auditing Department	900 00	900 00
Collecting Department	800 00	700 00
Treasury Department	5,320 00	5,320 00
Sheriff	3,000 00	3,000 00
Granite Avenue Bridge	2,428 64	2,428 64
Social Law Library	1,000 00	1,000 00
House of Correction	293,178 21	253,902 27
Penal Institutions, Office Expenses	25,190 33	24,076 93
Totals	$1,828,603 17	$1,703,285 26
County Debt Requirements	$215,606 67	$215,606 67
Printing Department	$208,667 00	$226,290 92
City Record, Publication of	$10,750 20	$9,694 20
Public Works Department, Water Service	$999,285 49	$950,994 57
Collecting Department, Water Division	27,708 30	27,385 64
Water Service, Debt Requirements	97,749 00	97,749 00
	$1,124,742 79	$1,076,129 21

RECAPITULATION OF APPROPRIATIONS RECOMMENDED BY MAYOR FOR 1917-1918.

From Taxes:		
For city purposes within the tax limit	$16,679,974 82	
City debt requirements	5,142,479 97	
		$21,822,454 79
County of Suffolk:		
General purposes	$1,703,285 26	
Debt requirements	215,606 67	
		1,918,891 93
City and County total		$23,741,346 72
From Revenue:		
Printing Department		226,290 92
City Record, Publication of		9,694 20
Public Works Department, Water Service	$950,994 57	
Collecting Department, Water Division	27,385 64	
Water Service, Debt requirements	97,749 00	
		1,076,129 21
Grand total		$25,053,461 05

BASIS OF ESTIMATE.

1916–1917.

Average valuation, $1,538,020,714.54.	
$6.52 on the thousand brings	$10,027,895 05
Estimated income and cash in treasury	5,267,708 41
Amount available for appropriations inside tax limit,	$15,295,603 46

1917–1918.

Average valuation, $1,568,290,365.69.	
$6.52 on the thousand brings	$10,225,253 18
Estimated income and cash in treasury	6,454,721 64
Amount available for appropriations inside tax limit,	$16,679,974 82

WAYS AND MEANS OTHER THAN TAXES, 1917–1918.

An estimate of the ways and means, other than taxes, of meeting the expenditures of the City of Boston and County of Suffolk for the financial year 1917–1918.

Building Department	$50,000 00
City Clerk Department	8,500 00
Collecting Department	29,000 00
Collecting Bank Tax	7,400 00
Consumptives' Hospital Department	71,000 00
Election Department	100 00
Fire Department	8,500 00
Health Department	12,000 00
Hospital Department	154,400 00
Institutions:	
Boston Infirmary Department	15,000 00
Children's Institutions Department	5,500 00
Interest	350,000 00
Library Department	8,000 00
Licensing Board	20,000 00
Market Department	122,300 00
Mayor	35,000 00
Overseeing of the Poor Department	151,800 00
Park and Recreation Department	57,000 00
Police Department	33,700 00
Public Buildings Department	18,000 00
Public Works Department	221,525 00
Registry Department	11,500 00
Soldiers' Relief Department	104,575 00
Street Laying-Out Department	34,000 00
Weights and Measures Department	8,200 00
Wire Department	37,000 00
County of Suffolk	193,000 00
Corporation Tax	2,112,000 00
Liquor License Revenue	1,043,000 00
Street Railway Tax	248,000 00
Excise Tax	102,000 00
	$5,272,000 00
Unappropriated cash in treasury January 31, 1917	1,182,721 64
	$6,454,721 64

APPROPRIATIONS AND TAX ORDERS FOR THE FINANCIAL YEAR 1917-1918.

APPROPRIATIONS AND TAX ORDERS FOR THE FINANCIAL YEAR 1917-1918.

Ordered, That to meet the current expenses payable during the financial year beginning with the first day of February, 1917, of performing the duties and exercising the powers devolved by statute or ordinance, or by vote of the City Council during the year, upon the City of Boston or the County of Suffolk, or the departments or officers thereof, and to meet their respective obligations for interest on debt, sinking fund requirements and maturing debt not provided for by sinking fund, the respective sums of money specified in the tables and schedules hereinafter set out be, and the same are, hereby appropriated for the several departments and for the objects and purposes hereinafter stated.

Ordered, That the appropriations for Water Service, current expenses, and the payment to the state under the provisions of chapter 488 of the Acts of 1895, and acts in addition or amendment thereto, and for the interest and debt requirements for loans issued for water purposes, be met by the income of said works and any excess over income from taxes; that the appropriation for Printing Department be met by the department income; that the appropriation for *City Record* be met by the receipts from the publication; that the other appropriations hereinafter specified be met out of the money remaining in the treasury at the close of business on January 31, 1917, exclusive of the money raised by loan or needed to carry out the requirements of any statute, gift, trust or special appropriation, and by the income of the financial year, beginning February 1, 1917, and taxes to the amount of $17,286,625.08, and that said amount be raised by taxation on the polls and estates in the City of Boston.

Ordered, That all sums of money which form no part of the income of the city, but shall be paid for services rendered or work done by any department or division for any other department or division, or for any person or corporation other than the City of Boston, be paid into the general treasury, and that all contributions made to any appropriation be expended for the objects and purposes directed by the several contributors thereof.

Ordered, That all taxes raised to meet the appropriations of the city and all taxes assessed for meeting the city's proportion of the state tax of the year 1917 or of any other taxes or assessments payable to the Commonwealth be due and payable on the fifteenth day of October, 1917; that all such taxes remaining unpaid after the thirtieth day of October, 1917, shall bear interest at the rate of six per cent per annum from the fifteenth day of October, 1917, until paid, except the taxes assessed upon shares of national banks, which shall bear interest at the rate of twelve per cent per

annum from the fifteenth day of October, 1917, until paid; and that all interest which shall have become due on taxes shall be added to and be a part of such taxes.

Ordered, That except as the appropriations for any purpose or item shall be increased by additional appropriations or by transfers lawfully made, no money shall be expended by any department for any of the purposes or items designated in the tables and schedules hereinafter set out in excess of the amount set down as appropriated for such specific purpose or item; and except as aforesaid, no salaries or wages shall be paid in excess of the rates specified in said tables and schedules.

GENERAL ITEMS.

ART DEPARTMENT.

A.	PERSONAL SERVICE AS PER SCHEDULE A		$400 00
	1. Permanent employees	$400 00	
B.	SERVICE OTHER THAN PERSONAL		245 00
	2. Postage	$5 00	
	3. Advertising and posting	5 00	
	4. Transportation of persons	5 00	
	5. Cartage and freight	25 00	
	13. Communication	5 00	
	28. Expert and architect	200 00	
D.	SUPPLIES		25 00
	1. Office	$25 00	
			$670 00

ASSESSING DEPARTMENT.

A.	PERSONAL SERVICE AS PER SCHEDULE A		$189,756 19
	1. Permanent employees	$171,306 19	
	2. Temporary employees	14,950 00	
	3. Unassigned	3,500 00	
B.	SERVICE OTHER THAN PERSONAL		1,800 00
	1. Printing and binding	$240 00	
	2. Postage	250 00	
	3. Advertising and posting	230 00	
	4. Transportation of persons	150 00	
	13. Communication	5 00	
	33. Interpreters	500 00	
	35. Fees, service of venires, etc.	200 00	
	37. Photographic and blueprinting	200 00	
	39. General plant	25 00	
C.	EQUIPMENT		25 00
	10. Library	$25 00	
D.	SUPPLIES		6,000 00
	1. Office	$6,000 00	
			$197,581 19

AUDITING DEPARTMENT.

A.	PERSONAL SERVICE AS PER SCHEDULE A		$44,614 83
	1. Permanent employees	$44,614 83	
B.	SERVICE OTHER THAN PERSONAL		3,590 00
	1. Printing and binding	$20 00	
	2. Postage	340 00	
	12. Premium on surety bond	180 00	
	28. Expert and architect	3,000 00	
	39. General plant	50 00	

Auditing Department.

C. EQUIPMENT		$200 00
9. Office	$200 00	
D. SUPPLIES		1,800 00
1. Office	$1,500 00	
2. Food and ice	300 00	
		$50,204 83

BUILDING DEPARTMENT.

A. PERSONAL SERVICE AS PER SCHEDULE A		$148,779 30
1. Permanent employees	$148,737 12	
3. Unassigned	42 18	
B. SERVICE OTHER THAN PERSONAL		4,338 97
1. Printing and binding	$10 00	
2. Postage	600 00	
4. Transportation of persons	1,800 00	
11. Insurance	127 97	
12. Premium on surety bond	20 00	
13. Communication	50 00	
14. Motor vehicle repairs and care	546 00	
26. Protective and preventive	500 00	
27. Testing materials and supplies	100 00	
29. Stenographic, copying and indexing,	50 00	
35. Fees, service of venires, etc.	35 00	
37. Photographic and blueprinting	350 00	
39. General plant	150 00	
C. EQUIPMENT		605 50
4. Motor vehicles	$385 00	
10. Library	172 50	
16. Wearing apparel	18 00	
17. General plant	30 00	
D. SUPPLIES		3,700 00
1. Office	$3,200 00	
11. Motor vehicle	500 00	
		$157,423 77

BOARD OF EXAMINERS.

A. PERSONAL SERVICE AS PER SCHEDULE A		$2,720 00
1. Permanent employees	$2,700 00	
2. Temporary employees	20 00	
B. SERVICE OTHER THAN PERSONAL		25 00
2. Postage	$25 00	
D. SUPPLIES		80 00
1. Office	$80 00	
		$2,825 00

BOARD OF APPEAL.

A. PERSONAL SERVICE AS PER SCHEDULE A		$5,024 00
1. Permanent employees	$5,000 00	
2. Temporary employees	24 00	

			Board of Appeal.
B.	SERVICE OTHER THAN PERSONAL		$55 00
	2. Postage	$20 00	
	4. Transportation of persons	30 00	
	39. General plant	5 00	
D.	SUPPLIES		80 00
	1. Office	$80 00	
			$5,159 00

CEMETERY DEPARTMENT.

A.	PERSONAL SERVICE AS PER SCHEDULE A		$77,189 64
	1. Permanent employees	$66,229 64	
	2. Temporary employees	10,000 00	
	3. Unassigned	960 00	
B.	SERVICE OTHER THAN PERSONAL		6,135 50
	2. Postage	$150 00	
	3. Advertising and posting	7 00	
	4. Transportation of persons	25 00	
	5. Cartage and freight	10 00	
	6. Hire of teams and auto trucks	200 00	
	8. Light and power	300 00	
	12. Premium on surety bond	33 50	
	13. Communication	250 00	
	14. Motor vehicle repairs and care	400 00	
	15. Motorless vehicle repairs	150 00	
	16. Care of horses	365 00	
	18. Cleaning	115 00	
	22. Medical	15 00	
	23. Veterinary	10 00	
	35. Fees, services of venires, etc.	25 00	
	36. Boiler inspection	5 00	
	39. General plant	3,900 00	
	40. Harness, etc., repairs	100 00	
	41. Horseshoeing and clipping	75 00	
C.	EQUIPMENT		2,245 00
	4. Motor vehicles	$400 00	
	6. Stable	50 00	
	7. Furniture and fittings	75 00	
	9. Office	100 00	
	13. Tools and instruments	600 00	
	16. Wearing apparel	20 00	
	17. General plant	1,000 00	
D.	SUPPLIES		5,750 00
	1. Office	$500 00	
	2. Food and ice	35 00	
	3. Fuel	2,000 00	
	4. Forage and animal	1,700 00	
	7. Veterinary	5 00	
	8. Laundry, cleaning, toilet	10 00	
	10. Agricultural	700 00	
	11. Motor vehicle	400 00	
	16. General plant	400 00	

Cemetery Department.

E.	MATERIALS		$2,000 00
	1. Building	$450 00	
	2. Highway	300 00	
	9. Machinery	50 00	
	13. General plant	1,200 00	
F.	SPECIAL ITEMS		3,271 00
	7. Pensions and annuities	$3,271 00	
			$96,591 14

CITY CLERK DEPARTMENT.

A.	PERSONAL SERVICE AS PER SCHEDULE A		$39,101 28
	1. Permanent employees	$39,101 28	
B.	SERVICE OTHER THAN PERSONAL		796 40
	2. Postage	$100 00	
	3. Advertising and posting	600 00	
	4. Transportation of persons	25 00	
	12. Premium on surety bond	6 40	
	18. Cleaning	30 00	
	35. Fees, services of venires, etc.	10 00	
	39. General plant	25 00	
C.	EQUIPMENT		150 00
	9. Office	$100 00	
	10. Library	50 00	
D.	SUPPLIES		1,400 00
	1. Office	$1,400 00	
F.	SPECIAL ITEMS		900 00
	7. Pensions and annuities	$900 00	
			$42,347 68

CITY COUNCIL.

A.	PERSONAL SERVICE AS PER SCHEDULE A		$22,795 04
	1. Permanent employees	$22,395 04	
	3. Unassigned	400 00	
B.	SERVICE OTHER THAN PERSONAL		3,330 00
	1. Printing and binding	$25 00	
	2. Postage	175 00	
	3. Advertising and posting	175 00	
	4. Transportation of persons	650 00	
	5. Cartage and freight	100 00	
	13. Communication	225 00	
	29. Stenographic, copying and indexing,	1,720 00	
	37. Photographic and blueprinting	235 00	
	39. General plant	25 00	
C.	EQUIPMENT		100 00
	9. Office	$100 00	
D.	SUPPLIES		500 00
	1. Office	$500 00	

City Council.

G.	INCIDENTAL EXPENDITURES TO COVER CONTINGENCIES OTHER THAN PERSONAL SERVICE		$4,650 00
1.	Flags, ropes and stakes	$2,000 00	
3.	Election returns	650 00	
5.	Contingencies	2,000 00	
			$31,375 04

CITY COUNCIL PROCEEDINGS.

B.	SERVICE OTHER THAN PERSONAL		$8,700 00
1.	Printing and binding	$4,700 00	
29.	Stenographic, copying and indexing,	4,000 00	
			$8,700 00

CITY DOCUMENTS.

B.	SERVICE OTHER THAN PERSONAL		$37,000 00
1.	Printing and binding	$37,000 00	

CITY PLANNING BOARD.

A.	PERSONAL SERVICE AS PER SCHEDULE A		$4,815 52
1.	Permanent employees	$4,295 52	
2.	Temporary employees	520 00	
B.	SERVICE OTHER THAN PERSONAL		315 00
1.	Printing and binding	$25 00	
2.	Postage	50 00	
4.	Transportation of persons	5 00	
13.	Communication	10 00	
29.	Stenographic, copying and indexing,	75 00	
37.	Photographic and blueprinting	110 00	
39.	General plant	40 00	
C.	EQUIPMENT		275 00
10.	Library	$250 00	
13.	Tools and instruments	25 00	
D.	SUPPLIES		75 00
1.	Office	$75 00	
			$5,480 52

COLLECTING DEPARTMENT.

A.	PERSONAL SERVICE AS PER SCHEDULE A		$101,336 11
1.	Permanent employees	$100,936 11	
3.	Unassigned	400 00	
B.	SERVICE OTHER THAN PERSONAL		9,228 32
1.	Printing and binding	$50 00	
2.	Postage	1,500 00	
3.	Advertising and posting	4,500 00	
4.	Transportation of persons	950 00	
5.	Cartage and freight	12 00	
10.	Rent, taxes and water	141 00	
12.	Premium on surety bond	820 32	
13.	Communication	5 00	
29.	Stenographic, copying and indexing,	100 00	
35.	Fees, service of venires, etc.	1,000 00	
39.	General plant	150 00	

Collecting Department.

C.	EQUIPMENT		$1,250 00
	9. Office	$1,250 00	
D.	SUPPLIES		2,200 00
	1. Office	$1,800 00	
	2. Food and ice	400 00	
F.	SPECIAL ITEMS		1,950 00
	7. Pensions and annuities	$1,950 00	
			$115,964 43

CONSUMPTIVES' HOSPITAL DEPARTMENT.

A.	PERSONAL SERVICE AS PER SCHEDULE A		$126,582 32
	1. Permanent employees	$124,582 32	
	2. Temporary employees	2,000 00	
B.	SERVICE OTHER THAN PERSONAL		34,514 56
	1. Printing and binding	$50 00	
	2. Postage	175 00	
	3. Advertising and posting	50 00	
	4. Transportation of persons	900 00	
	5. Cartage and freight	300 00	
	8. Light and power	4,000 00	
	10. Rent, taxes and water	2,800 00	
	13. Communication	1,000 00	
	14. Motor vehicle repairs and care	200 00	
	15. Motorless vehicle repairs	60 00	
	17. Care of persons	15,000 00	
	18. Cleaning	500 00	
	22. Medical	50 00	
	23. Veterinary	40 00	
	31. Extermination of insects	300 00	
	35. Fees, service of venires, etc.	25 00	
	39. General plant	8,954 56	
	40. Harness, etc., repairs	25 00	
	41. Horseshoeing and clipping	85 00	
C.	EQUIPMENT		9,317 00
	2. Machinery	$400 00	
	3. Electrical	50 00	
	4. Motor vehicles	300 00	
	5. Motorless vehicles	10 00	
	6. Stable	10 00	
	7. Furniture and fittings	2,750 00	
	9. Office	225 00	
	10. Library	25 00	
	12. Medical, surgical, laboratory	4,297 00	
	13. Tools and instruments	300 00	
	14. Live stock	200 00	
	16. Wearing apparel	700 00	
	17. General plant	50 00	
D.	SUPPLIES		92,300 00
	1. Office	$1,100 00	
	2. Food and ice	65,000 00	
	3. Fuel	12,500 00	
	4. Forage and animal	3,100 00	
	5. Medical, surgical, laboratory	7,900 00	
	8. Laundry, cleaning, toilet	1,300 00	

Consumptives' Hospital Department.

9.	Educational and recreational	$50 00	
10.	Agricultural	450 00	
11.	Motor vehicle	300 00	
13.	Chemicals and disinfectants	400 00	
16.	General plant	200 00	
E.	MATERIALS		$2,200 00
1.	Building	$1,400 00	
9.	Machinery	300 00	
10.	Electrical	400 00	
13.	General plant	100 00	
G.	INCIDENTAL EXPENDITURES TO COVER CONTINGENCIES OTHER THAN PERSONAL SERVICE		2,700 00
2.	Special investigations	$2,700 00	
			$267,613 88

ELECTION DEPARTMENT.

A.	PERSONAL SERVICE AS PER SCHEDULE A		$125,952 10
1.	Permanent employees	$61,532 10	
2.	Temporary employees	64,360 00	
3.	Unassigned	60 00	
B.	SERVICE OTHER THAN PERSONAL		35,772 00
1.	Printing and binding	$19,000 00	
2.	Postage	1,000 00	
3.	Advertising and posting	1,400 00	
4.	Transportation of persons	5,800 00	
5.	Cartage and freight	2,558 00	
6.	Hire of teams and auto trucks	700 00	
8.	Light and power	1,400 00	
10.	Rent, taxes and water	2,814 00	
13.	Communication	75 00	
18.	Cleaning	425 00	
35.	Fees, service of venires, etc.	100 00	
39.	General plant	500 00	
C.	EQUIPMENT		375 00
7.	Furniture and fittings	$200 00	
10.	Library	125 00	
13.	Tools and instruments	50 00	
D.	SUPPLIES		7,505 00
1.	Office	$5,750 00	
2.	Food and ice	1,500 00	
3.	Fuel	150 00	
13.	Chemicals and disinfectants	5 00	
16.	General plant	100 00	
E.	MATERIALS		540 00
1.	Building	$500 00	
13.	General plant	40 00	
			$170,144 10

FINANCE COMMISSION.

A.	PERSONAL SERVICE AS PER SCHEDULE A		$21,470 00
	1. Permanent employees	$20,761 65	
	3. Unassigned	708 35	
B.	SERVICE OTHER THAN PERSONAL		8,108 00
	1. Printing and binding	$1,000 00	
	2. Postage	50 00	
	4. Transportation of persons	100 00	
	8. Light and power	90 00	
	10. Rent, taxes and water	2,500 00	
	13. Communication	350 00	
	18. Cleaning	75 00	
	27. Testing materials and supplies	100 00	
	28. Expert and architect	2,000 00	
	33. Interpreters	50 00	
	35. Fees, service of venires, etc.	1,500 00	
	37. Photographic and blueprinting	50 00	
	39. General plant	243 00	
C.	EQUIPMENT		110 00
	7. Furniture and fittings	$10 00	
	10. Library	100 00	
D.	SUPPLIES		312 00
	1. Office	$300 00	
	2. Food and ice	12 00	
			$30,000 00

FIRE DEPARTMENT.

A.	PERSONAL SERVICE AS PER SCHEDULE A		$1,574,468 87
	1. Permanent employees	$1,571,691 87	
	2. Temporary employees	77 00	
	3. Unassigned	2,700 00	
B.	SERVICE OTHER THAN PERSONAL		118,280 00
	1. Printing and binding	$1,000 00	
	2. Postage	300 00	
	3. Advertising and posting	50 00	
	4. Transportation of persons	750 00	
	5. Cartage and freight	450 00	
	6. Hire of teams and auto trucks	1,500 00	
	8. Light and power	9,000 00	
	10. Rent, taxes and water	3,100 00	
	13. Communication	1,900 00	
	14. Motor vehicle repairs and care	8,000 00	
	15. Motorless vehicle repairs	10,000 00	
	18. Cleaning	1,600 00	
	19. Removal of ashes, dirt and garbage,	150 00	
	25. Examinations	500 00	
	27. Testing materials and supplies	150 00	
	28. Expert and architect	6,400 00	
	29. Stenographic, copying and indexing,	20 00	
	32. Towing	150 00	
	35. Fees, service of venires, etc.	10 00	
	36. Boiler inspection	250 00	
	37. Photographic and blueprinting	1,000 00	
	39. General plant	57,000 00	
	41. Horseshoeing and clipping	15,000 00	

Fire Department.

C.	EQUIPMENT		$189,850 00
1.	Apparatus, cable, wire, etc.	$14,000 00	
2.	Machinery	1,000 00	
3.	Electrical	4,000 00	
4.	Motor vehicles	135,000 00	
6.	Stable	1,500 00	
7.	Furniture and fittings	4,000 00	
9.	Office	500 00	
11.	Marine	100 00	
12.	Medical, surgical, laboratory	50 00	
13.	Tools and instruments	25,000 00	
14.	Live stock	3,000 00	
16.	Wearing apparel	700 00	
17.	General plant	1,000 00	
D.	SUPPLIES		117,625 00
1.	Office	$3,000 00	
2.	Food and ice	650 00	
3.	Fuel	54,500 00	
4.	Forage and animal	40,000 00	
5.	Medical, surgical, laboratory	50 00	
7.	Veterinary	350 00	
8.	Laundry, cleaning, toilet	2,000 00	
11.	Motor vehicle	7,500 00	
13.	Chemicals and disinfectants	2,500 00	
14.	Marine	75 00	
16.	General plant	3,000 00	
18.	Cloth	4,000 00	
E.	MATERIALS		42,125 00
1.	Building	$13,500 00	
9.	Machinery	100 00	
10.	Electrical	3,450 00	
11.	Marine	75 00	
13.	General plant	25,000 00	
F.	SPECIAL ITEMS		165,520 00
7.	Pensions and annuities	$165,000 00	
11.	Workingmen's compensation	520 00	
			$2,207,868 87

HEALTH DEPARTMENT.

A.	PERSONAL SERVICE AS PER SCHEDULE A		$237,202 34
1.	Permanent employees	$237,202 34	
B.	SERVICE OTHER THAN PERSONAL		81,031 36
1.	Printing and binding	$2,000 00	
2.	Postage	4,000 00	
3.	Advertising and posting	25 00	
4.	Transportation of persons	9,000 00	
5.	Cartage and freight	100 00	
6.	Hire of teams and auto trucks	15 00	
8.	Light and power	1,000 00	
11.	Insurance	235 96	
12.	Premium on surety bond	8 40	
13.	Communication	600 00	
14.	Motor vehicle repairs and care	250 00	
17.	Care of persons	60,000 00	
18.	Cleaning	180 00	
27.	Testing materials and supplies	6 00	

Health Department.

	31. Extermination of insects	$36 00	
	35. Fees, service of venires, etc.	75 00	
	39. General plant	3,500 00	
C.	EQUIPMENT		$3,300 00
	4. Motor vehicles	$750 00	
	7. Furniture and fittings	800 00	
	8. Educational and recreational	300 00	
	9. Office	600 00	
	12. Medical, surgical, laboratory	500 00	
	13. Tools and instruments	300 00	
	17. General plant	50 00	
D.	SUPPLIES		13,500 00
	1. Office	$4,000 00	
	2. Food and ice	1,000 00	
	3. Fuel	2,500 00	
	5. Medical, surgical, laboratory	3,000 00	
	8. Laundry, cleaning, toilet	800 00	
	9. Educational and recreational	500 00	
	11. Motor vehicle	1,000 00	
	13. Chemicals and disinfectants	200 00	
	16. General plant	500 00	
E.	MATERIALS		300 00
	1. Building	$150 00	
	10. Electrical	50 00	
	13. General plant	100 00	
F.	SPECIAL ITEMS		2,500 00
	7. Pensions and annuities	$2,500 00	
			$337,833 70

HOSPITAL DEPARTMENT.

A.	PERSONAL SERVICE AS PER SCHEDULE A		$392,536 62
	1. Permanent employees	$384,674 62	
	2. Temporary employees	6,745 00	
	3. Unassigned	1,117 00	
B.	SERVICE OTHER THAN PERSONAL		29,727 00
	1. Printing and binding	$500 00	
	2. Postage	1,000 00	
	3. Advertising and posting	50 00	
	4. Transportation of persons	675 00	
	5. Cartage and freight	415 00	
	6. Hire of teams and auto trucks	38 00	
	8. Light and power	5,660 00	
	11. Insurance	227 00	
	12. Premium on surety bond	90 00	
	13. Communication	3,960 00	
	14. Motor vehicle repairs and care	1,500 00	
	15. Motorless vehicle repairs	253 00	
	16. Care of horses	680 00	
	18. Cleaning	5 00	
	21. Removal of snow	1,000 00	
	23. Veterinary	5 00	
	28. Expert and architect	1,600 00	
	35. Fees, service of venires, etc.	25 00	
	37. Photographic and blueprinting	5 00	
	39. General plant	12,000 00	
	41. Horseshoeing and clipping	39 00	

Hospital Department.

C.	EQUIPMENT		$43,393 00
1.	Apparatus, cable, wire, etc.	$50 00	
3.	Electrical	300 00	
4.	Motor vehicles	2,900 00	
5.	Motorless vehicles	90 00	
6.	Stable	10 00	
7.	Furniture and fittings	15,000 00	
8.	Educational and recreational	168 00	
9.	Office	467 00	
12.	Medical, surgical, laboratory	15,150 00	
13.	Tools and instruments	3,193 00	
14.	Live stock	200 00	
16.	Wearing apparel	3,885 00	
17.	General plant	1,980 00	
D.	SUPPLIES		382,835 00
1.	Office	$7,500 00	
2.	Food and ice	230,000 00	
3.	Fuel	76,285 00	
4.	Forage and animal	150 00	
5.	Medical, surgical, laboratory	54,400 00	
7.	Veterinary	5 00	
8.	Laundry, cleaning, toilet	9,265 00	
9.	Educational and recreational	200 00	
10.	Agricultural	235 00	
11.	Motor vehicle	2,685 00	
13.	Chemicals and disinfectants	475 00	
16.	General plant	1,635 00	
E.	MATERIALS		14,560 00
1.	Building	$7,000 00	
9.	Machinery	1,000 00	
10.	Electrical	1,840 00	
13.	General plant	4,720 00	
F.	SPECIAL ITEMS		900 00
11.	Workingmen's compensation	$900 00	
			$863,951 62

BOSTON INFIRMARY DEPARTMENT.

Boston Almshouse and Hospital.

A.	PERSONAL SERVICE AS PER SCHEDULE A		$65,927 67
1.	Permanent employees	$65,127 67	
3.	Unassigned	800 00	
B.	SERVICE OTHER THAN PERSONAL		8,380 53
1.	Printing and binding	$60 00	
2.	Postage	300 00	
3.	Advertising and posting	5 00	
4.	Transportation of persons	35 00	
5.	Cartage and freight	30 00	
11.	Insurance	175 00	
12.	Premium on surety bond	4 00	
13.	Communication	350 00	
17.	Care of persons	3,000 00	
28.	Expert and architect	80 00	
31.	Extermination of insects	5 00	
35.	Fees, service of venires, etc.	15 00	
39.	General plant	4,251 53	
41.	Horseshoeing and clipping	70 00	

Boston Infirmary Department (Boston Almshouse).

C.	EQUIPMENT		$28,091 00
3.	Electrical	$480 00	
7.	Furniture and fittings	14,197 00	
8.	Educational and recreational	150 00	
10.	Library	35 00	
12.	Medical, surgical, laboratory	5,620 00	
13.	Tools and instruments	650 00	
16.	Wearing apparel	6,700 00	
17.	General plant	259 00	
D.	SUPPLIES		130,486 00
1.	Office	$490 00	
2.	Food and ice	82,319 00	
3.	Fuel	36,200 00	
4.	Forage and animal	1,700 00	
5.	Medical, surgical, laboratory	5,500 00	
6.	Library	15 00	
8.	Laundry, cleaning, toilet	2,100 00	
9.	Educational and recreational	50 00	
10.	Agricultural	150 00	
13.	Chemicals and disinfectants	250 00	
15.	Tobacco	977 00	
16.	General plant	735 00	
E.	MATERIALS		6,438 00
1.	Building	$2,388 00	
9.	Machinery	200 00	
10.	Electrical	850 00	
13.	General plant	3,000 00	
			$239,323 20

Office Expenses.

A.	PERSONAL SERVICE AS PER SCHEDULE A		$3,951 66
1.	Permanent employees	$3,951 66	
B.	SERVICE OTHER THAN PERSONAL		96 00
2.	Postage	$80 00	
5.	Cartage and freight	1 00	
13.	Communication	5 00	
39.	General plant	10 00	
C.	EQUIPMENT		67 50
9.	Office	$61 00	
10.	Library	6 50	
D.	SUPPLIES		215 00
1.	Office	$215 00	
			$4,330 16

Steamer "George A. Hibbard."

A.	PERSONAL SERVICE AS PER SCHEDULE A		$8,244 68
1.	Permanent employees	$8,194 68	
3.	Unassigned	50 00	
B.	SERVICE OTHER THAN PERSONAL		337 00
36.	Boiler inspection	$37 00	
39.	General plant	300 00	

Boston Infirmary Department (Steamer "Hibbard").

C.	EQUIPMENT		$340 00
	11. Marine	$340 00	
D.	SUPPLIES		4,400 00
	3. Fuel	$4,200 00	
	14. Marine	200 00	
E.	MATERIALS		125 00
	11. Marine	$125 00	
			$13,446 68

CHILDREN'S INSTITUTIONS DEPARTMENT.

Placing Out and Office Division.

A.	PERSONAL SERVICE AS PER SCHEDULE A		$12,741 82
	1. Permanent employees	$12,391 82	
	2. Temporary employees	350 00	
B.	SERVICE OTHER THAN PERSONAL		111,397 00
	1. Printing and binding	$5 00	
	2. Postage	475 00	
	3. Advertising and posting	30 00	
	4. Transportation of persons	4,700 00	
	5. Cartage and freight	400 00	
	13. Communication	135 00	
	17. Care of persons	103,172 00	
	18. Cleaning	10 00	
	22. Medical	2,300 00	
	35. Fees, service of venires, etc.	80 00	
	38. Burial	50 00	
	39. General plant	40 00	
C.	EQUIPMENT		12,035 00
	7. Furniture and fittings	$125 00	
	12. Medical, surgical, laboratory	110 00	
	16. Wearing apparel	11,800 00	
D.	SUPPLIES		1,435 00
	1. Office	$471 00	
	5. Medical, surgical, laboratory	500 00	
	8. Laundry, cleaning, toilet	200 00	
	9. Educational and recreational	60 00	
	13. Chemicals and disinfectants	4 00	
	16. General plant	200 00	
E.	MATERIALS		600 00
	13. General plant	$600 00	
F.	SPECIAL ITEMS		1,000 00
	7. Pensions and annuities	$1,000 00	
			$139,208 82

Suffolk School for Boys.

A.	PERSONAL SERVICE AS PER SCHEDULE A		$20,165 00
	1. Permanent employees	$20,165 00	

Children's Institutions Department (Suffolk School).

B.	Service Other than Personal		$524 00
2.	Postage	$60 00	
4.	Transportation of persons	5 00	
5.	Cartage and freight	5 00	
13.	Communication	100 00	
22.	Medical	125 00	
23.	Veterinary	5 00	
35.	Fees, service of venires, etc.	3 00	
39.	General plant	200 00	
41.	Horseshoeing and clipping	21 00	
C.	Equipment		400 00
7.	Furniture and fittings	$80 00	
8.	Educational and recreational	140 00	
12.	Medical, surgical, laboratory	5 00	
13.	Tools and instruments	75 00	
16.	Wearing apparel	100 00	
D.	Supplies		11,302 00
2.	Food and ice	$3,262 00	
3.	Fuel	6,500 00	
4.	Forage and animal	1,000 00	
5.	Medical, surgical, laboratory	35 00	
8.	Laundry, cleaning, toilet	250 00	
9.	Educational and recreational	45 00	
10.	Agricultural	60 00	
11.	Motor vehicle	35 00	
13.	Chemicals and disinfectants	5 00	
16.	General plant	110 00	
E.	Materials		730 00
1.	Building	$500 00	
10.	Electrical	130 00	
13.	General plant	100 00	
F.	Special Items		2,000 00
13.	Industries	$2,000 00	
			$35,121 00

INSTITUTIONS REGISTRATION DEPARTMENT.

A.	Personal Service as per Schedule A		$15,543 20
1.	Permanent employees	$15,516 54	
3.	Unassigned	26 66	
B.	Service Other than Personal		4,687 00
1.	Printing and binding	$15 00	
2.	Postage	60 00	
4.	Transportation of persons	1,000 00	
6.	Hire of teams and auto trucks	12 00	
13.	Communication	25 00	
14.	Motor vehicle repairs and care	120 00	
15.	Motorless vehicle repairs	20 00	
16.	Care of horses	317 00	
22.	Medical	3,000 00	
23.	Veterinary	12 00	
33.	Interpreters	20 00	
35.	Fees, service of venires, etc.	25 00	
40.	Harness, etc., repairs	1 00	
41.	Horseshoeing and clipping	60 00	

Institutions Registration Department.

C.	EQUIPMENT		$1,211 00
	4. Motor vehicles	$1,150 00	
	9. Office	61 00	
D.	SUPPLIES		325 00
	1. Office	$200 00	
	2. Food and ice	50 00	
	11. Motor vehicle	75 00	
			$21,766 20

STEAMER "MONITOR."

A.	PERSONAL SERVICE AS PER SCHEDULE A		$18,806 06
	1. Permanent employees	$18,376 06	
	2. Temporary employees	330 00	
	3. Unassigned	100 00	
B.	SERVICE OTHER THAN PERSONAL		9,095 00
	2. Postage	$1 00	
	3. Advertising and posting	11 00	
	5. Cartage and freight	1 00	
	8. Light and power	38 00	
	10. Rent, taxes and water	4,000 00	
	13. Communication	44 00	
	39. General plant	5,000 00	
C.	EQUIPMENT		190 00
	11. Marine	$165 00	
	13. Tools and instruments	25 00	
D.	SUPPLIES		7,335 00
	1. Office	$50 00	
	3. Fuel	7,080 00	
	8. Laundry, cleaning, toilet	30 00	
	14. Marine	175 00	
E.	MATERIALS		115 00
	9. Machinery	$10 00	
	11. Marine	105 00	
			$35,541 06

LAW DEPARTMENT.

A.	PERSONAL SERVICE AS PER SCHEDULE A		$52,822 47
	1. Permanent employees	$49,822 47	
	2. Temporary employees	3,000 00	
B.	SERVICE OTHER THAN PERSONAL		1,180 00
	1. Printing and binding	$225 00	
	2. Postage	225 00	
	4. Transportation of persons	5 00	
	13. Communication	600 00	
	18. Cleaning	30 00	
	35. Fees, service of venires, etc.	50 00	
	39. General plant	45 00	
C.	EQUIPMENT		250 00
	9. Office	$50 00	
	10. Library	200 00	

Law Department.

D.	SUPPLIES		$340 00
	1. Office	$320 00	
	2. Food and ice	20 00	
F.	SPECIAL ITEMS		1,100 00
	7. Pensions and annuities	$1,100 00	
			$55,692 47

LIBRARY DEPARTMENT.

A.	PERSONAL SERVICE		$308,269 00
	1. Permanent employees	$256,625 00	
	2. Temporary employees	51,644 00	
B.	SERVICE OTHER THAN PERSONAL		46,365 00
	1. Printing and binding	$500 00	
	2. Postage	1,400 00	
	4. Transportation of persons	225 00	
	5. Cartage and freight	10,500 00	
	8. Light and power	8,500 00	
	10. Rent, taxes and water	15,000 00	
	11. Insurance	150 00	
	12. Premium on surety bond	5 00	
	13. Communication	950 00	
	18. Cleaning	750 00	
	19. Removal of ashes, dirt and garbage,	20 00	
	21. Removal of snow	500 00	
	25. Examination	100 00	
	31. Extermination of insects	40 00	
	36. Boiler inspection	25 00	
	39. General plant	7,700 00	
C.	EQUIPMENT		39,705 00
	2. Machinery	$2,000 00	
	5. Motorless vehicles	30 00	
	7. Furniture and fittings	3,000 00	
	9. Office	100 00	
	10. Library	33,500 00	
	13. Tools and instruments	500 00	
	16. Wearing apparel	75 00	
	17. General plant	500 00	
D.	SUPPLIES		21,635 00
	1. Office	$2,200 00	
	2. Food and ice	300 00	
	3. Fuel	16,500 00	
	4. Forage and animal	10 00	
	5. Medical, surgical, laboratory	25 00	
	8. Laundry, cleaning, toilet	750 00	
	10. Agricultural	100 00	
	13. Chemicals and disinfectants	150 00	
	16. General plant	1,600 00	
E.	MATERIALS		8,500 00
	1. Building	$500 00	
	10. Electrical	1,000 00	
	13. General plant	7,000 00	
			$424,474 00

LICENSING BOARD.

A.	PERSONAL SERVICE AS PER SCHEDULE A		$26,373 12
	1. Permanent employees	$26,373 12	
B.	SERVICE OTHER THAN PERSONAL		9,513 33
	1. Printing and binding	$150 00	
	2. Postage	75 00	
	3. Advertising and posting	350 00	
	4. Transportation of persons	50 00	
	5. Cartage and freight	1 00	
	8. Light and power	450 00	
	10. Rent, taxes and water	4,500 00	
	12. Premium on surety bond	12 00	
	13. Communication	285 33	
	18. Cleaning	40 00	
	35. Fees, service of venires, etc.	3,500 00	
	39. General plant	100 00	
C.	EQUIPMENT		697 50
	3. Electrical	$50 00	
	7. Furniture and fittings	300 00	
	9. Office	172 50	
	10. Library	175 00	
D.	SUPPLIES		1,435 00
	1. Office	$1,350 00	
	2. Food and ice	20 00	
	8. Laundry, cleaning, toilet	5 00	
	13. Chemicals and disinfectants	10 00	
	16. General plant	50 00	
			$38,018 95

MARKET DEPARTMENT.

A.	PERSONAL SERVICE AS PER SCHEDULE A		$11,586 40
	1. Permanent employees	$11,586 40	
B.	SERVICE OTHER THAN PERSONAL		810 80
	1. Printing and binding	$25 00	
	2. Postage	3 00	
	7. Heat	40 00	
	8. Light and power	460 00	
	13. Communication	70 00	
	18. Cleaning	76 80	
	19. Removal of ashes, dirt and garbage,	6 00	
	29. Stenographic, copying and indexing,	5 00	
	39. General plant	125 00	
C.	EQUIPMENT		22 00
	13. Tools and instruments	$22 00	
D.	SUPPLIES		192 00
	1. Office	$30 00	
	8. Laundry, cleaning, toilet	100 00	
	13. Chemicals and disinfectants	30 00	
	16. General plant	32 00	
E.	MATERIALS		50 00
	10. Electrical	$50 00	
			$12,661 20

MAYOR.

A.	PERSONAL SERVICE AS PER SCHEDULE A		$32,773 64
	1. Permanent employees	$28,073 64	
	3. Unassigned	4,700 00	
B.	SERVICE OTHER THAN PERSONAL		5,480 00
	1. Printing and binding	$200 00	
	2. Postage	900 00	
	4. Transportation of persons	1,000 00	
	11. Insurance	350 00	
	12. Premium on surety bond	3 00	
	13. Communication	1,100 00	
	14. Motor vehicle repairs and care	1,000 00	
	28. Expert and architect	600 00	
	29. Stenographic, copying and indexing,	197 00	
	35. Fees, service of venires, etc.	30 00	
	39. General plant	100 00	
C.	EQUIPMENT		1,125 00
	4. Motor vehicles	$750 00	
	7. Furniture and fittings	300 00	
	10. Library	75 00	
D.	SUPPLIES		2,200 00
	1. Office	$1,200 00	
	11. Motor vehicle	1,000 00	
G.	INCIDENTAL EXPENDITURES TO COVER CONTINGENCIES OTHER THAN PERSONAL SERVICE		7,421 36
	1. Contingent expenses	$7,421 36	
			$49,000 00
Public Celebrations			$50,000 00
Conventions, etc.			$50,000 00

OVERSEEING OF THE POOR DEPARTMENT.

A.	PERSONAL SERVICE AS PER SCHEDULE A		$50,694 17
	1. Permanent employees	$50,216 90	
	2. Temporary employees	477 27	
B.	SERVICE OTHER THAN PERSONAL		6,662 50
	1. Printing and binding	$35 00	
	2. Postage	300 00	
	4. Transportation of persons	465 00	
	5. Cartage and freight	3,600 00	
	8. Light and power	480 00	
	10. Rent, taxes and water	137 00	
	11. Insurance	55 00	
	12. Premium on surety bond	120 50	
	13. Communication	550 00	
	18. Cleaning	685 00	
	28. Expert and architect	225 00	
	39. General plant	10 00	

Overseeing of the Poor Department.

C.	EQUIPMENT		$167 00
	7. Furniture and fittings	$57 00	
	13. Tools and instruments	100 00	
	17. General plant	10 00	
D.	SUPPLIES		3,410 00
	1. Office	$900 00	
	2. Food and ice	7 00	
	3. Fuel	2,000 00	
	8. Laundry, cleaning, toilet	43 00	
	13. Chemicals and disinfectants	10 00	
	16. General plant	450 00	
F.	SPECIAL ITEMS		566,750 00
	7. Pensions and annuities	$1,750 00	
	9. Care of dependents	215,000 00	
	10. Mothers' aid	350,000 00	
			$627,683 67

Temporary Home.

A.	PERSONAL SERVICE AS PER SCHEDULE A		$2,435 00
	1. Permanent employees	$2,400 00	
	2. Temporary employees	35 00	
B.	SERVICE OTHER THAN PERSONAL		473 25
	2. Postage	$2 00	
	4. Transportation of persons	1 25	
	8. Light and power	300 00	
	18. Cleaning	20 00	
	22. Medical	125 00	
	39. General plant	25 00	
C.	EQUIPMENT		50 00
	7. Furniture and fittings	$15 00	
	13. Tools and instruments	2 50	
	16. Wearing apparel	32 50	
D.	SUPPLIES		2,171 00
	1. Office	$9 00	
	2. Food and ice	2,000 00	
	3. Fuel	125 00	
	5. Medical, surgical, laboratory	8 00	
	8. Laundry, cleaning, toilet	15 00	
	13. Chemicals and disinfectants	2 00	
	16. General plant	12 00	
			$5,129 25

Wayfarers' Lodge.

A.	PERSONAL SERVICE AS PER SCHEDULE A		$4,073 14
	1. Permanent employees	$3,761 14	
	2. Temporary employees	312 00	
B.	SERVICE OTHER THAN PERSONAL		1,181 00
	1. Printing and binding	$5 00	
	8. Light and power	800 00	
	12. Premium on surety bond	4 00	
	18. Cleaning	320 00	
	36. Boiler inspection	2 00	
	39. General plant	50 00	

Overseeing of the Poor Department (Wayfarers' Lodge).

C.	EQUIPMENT		$165 00
7.	Furniture and fittings	$100 00	
13.	Tools and instruments	50 00	
16.	Wearing apparel	10 00	
17.	General plant	5 00	
D.	SUPPLIES		5,150 00
1.	Office	$50 00	
2.	Food and ice	4,000 00	
3.	Fuel	800 00	
5.	Medical, surgical, laboratory	25 00	
8.	Laundry, cleaning, toilet	175 00	
13.	Chemicals and disinfectants	90 00	
16.	General plant	10 00	
			$10,569 14

PARK AND RECREATION DEPARTMENT.

A.	PERSONAL SERVICE AS PER SCHEDULE A		$619,205 26
1.	Permanent employees	$617,822 26	
2.	Temporary employees	200 00	
3.	Unassigned	1,183 00	
B.	SERVICE OTHER THAN PERSONAL		77,625 00
1.	Printing and binding	$100 00	
2.	Postage	400 00	
3.	Advertising and posting	100 00	
4.	Transportation of persons	1,000 00	
5.	Cartage and freight	500 00	
6.	Hire of teams and auto trucks	35,000 00	
8.	Light and power	9,500 00	
10.	Rent, taxes and water	3,825 00	
12.	Premium on surety bond	15 00	
13.	Communication	1,950 00	
14.	Motor vehicle repairs and care	4,000 00	
15.	Motorless vehicle repairs	100 00	
18.	Cleaning	60 00	
22.	Medical	75 00	
23.	Veterinary	300 00	
27.	Testing materials and supplies	50 00	
28.	Expert and architect	2,500 00	
29.	Stenographic, copying and indexing,	25 00	
32.	Towing	500 00	
39.	General plant	9,000 00	
41.	Horseshoeing and clipping	25 00	
42.	Music, concerts, etc.	8,600 00	
C.	EQUIPMENT		25,150 00
2.	Machinery	$800 00	
3.	Electrical	200 00	
4.	Motor vehicles	9,000 00	
5.	Motorless vehicles	100 00	
6.	Stable	100 00	
7.	Furniture and fittings	4,200 00	
8.	Educational and recreational	300 00	
9.	Office	150 00	
13.	Tools and instruments	2,500 00	
16.	Wearing apparel	7,500 00	
17.	General plant	300 00	

Park and Recreation Department.

D.	SUPPLIES		$57,925 00
	1. Office	$1,500 00	
	2. Food and ice	225 00	
	3. Fuel	28,000 00	
	4. Forage and animal	12,500 00	
	5. Medical, surgical, laboratory	50 00	
	7. Veterinary	50 00	
	8. Laundry, cleaning, toilet	3,200 00	
	10. Agricultural	5,000 00	
	11. Motor vehicle	6,000 00	
	13. Chemicals and disinfectants	500 00	
	16. General plant	900 00	
E.	MATERIALS		53,800 00
	1. Building	$10,000 00	
	9. Machinery	1,000 00	
	10. Electrical	800 00	
	12. Parks and recreational	40,000 00	
	13. General plant	2,000 00	
F.	SPECIAL ITEMS		165,000 00
	7. Pensions and annuities	$14,500 00	
	11. Workingmen's compensation	500 00	
	12. Contracts for construction where money is derived from taxes as per Schedule B	150,000 00	
			$998,705 26

POLICE DEPARTMENT.

A.	PERSONAL SERVICE AS PER SCHEDULE A		$2,430,021 00
	1. Permanent employees	$2,428,471 00	
	2. Temporary employees	1,550 00	
B.	SERVICE OTHER THAN PERSONAL		95,225 00
	1. Printing and binding	$2,600 00	
	2. Postage	450 00	
	3. Advertising and posting	100 00	
	4. Transportation of persons	5,800 00	
	5. Cartage and freight	100 00	
	6. Hire of teams and auto trucks	50 00	
	8. Light and power	11,200 00	
	10. Rent, taxes and water	23,200 00	
	13. Communication	6,500 00	
	14. Motor vehicle repairs and care	6,000 00	
	15. Motorless vehicle repairs	1,000 00	
	16. Care of horses	1,650 00	
	18. Cleaning	3,300 00	
	19. Removal of ashes, dirt and garbage,	250 00	
	22. Medical	9,500 00	
	23. Veterinary	100 00	
	24. Blacksmith	50 00	
	31. Extermination of insects	75 00	
	33. Interpreters	100 00	
	35. Fees, service of venires, etc.	100 00	
	36. Boiler inspection	100 00	
	37. Photographic and blueprinting	1,600 00	
	39. General plant	17,000 00	
	40. Harness, etc., repairs	400 00	
	41. Horseshoeing and clipping	4,000 00	

Police Department.

C.	EQUIPMENT		$36,800 00
1.	Apparatus, cable, wire, etc.	$8,000 00	
4.	Motor vehicles	17,000 00	
5.	Motorless vehicles	500 00	
6.	Stable	500 00	
7.	Furniture and fittings	3,000 00	
9.	Office	600 00	
12.	Medical, surgical, laboratory	100 00	
13.	Tools and instruments	800 00	
16.	Wearing apparel	1,600 00	
17.	General plant	3,000 00	
18.	Military	1,700 00	
D.	SUPPLIES		69,625 00
1.	Office	$10,000 00	
2.	Food and ice	5,000 00	
3.	Fuel	18,500 00	
4.	Forage and animal	9,200 00	
5.	Medical, surgical, laboratory	100 00	
7.	Veterinary	125 00	
8.	Laundry, cleaning, toilet	1,300 00	
11.	Motor vehicle	4,500 00	
13.	Chemicals and disinfectants	300 00	
16.	General plant	2,100 00	
17.	Electrical	1,500 00	
18.	Cloth, helmets, caps	17,000 00	
F.	SPECIAL ITEMS		159,000 00
7.	Pensions and annuities	$159,000 00	
			$2,790,671 00

PUBLIC BUILDINGS DEPARTMENT.

A.	PERSONAL SERVICE AS PER SCHEDULE A		$144,470 94
1.	Permanent employees	$144,370 94	
3.	Unassigned	100 00	
B.	SERVICE OTHER THAN PERSONAL		54,376 00
1.	Printing and binding	$25 00	
2.	Postage	100 00	
3.	Advertising and posting	16 00	
4.	Transportation of persons	150 00	
5.	Cartage and freight	400 00	
7.	Heat	2,000 00	
8.	Light and power	7,500 00	
10.	Rent, taxes and water	3,500 00	
11.	Insurance	15 00	
13.	Communication	9,170 00	
15.	Motorless vehicle repairs	75 00	
18.	Cleaning	1,190 00	
21.	Removal of snow	100 00	
23.	Veterinary	10 00	
36.	Boiler inspection	30 00	
37.	Photographic and blueprinting	10 00	
39.	General plant	30,000 00	
40.	Harness, etc., repairs	10 00	
41.	Horseshoeing and clipping	75 00	

Public Buildings Department.

C.	EQUIPMENT		$8,404 00
	3. Electrical	$4 00	
	7. Furniture and fittings	7,500 00	
	13. Tools and instruments	750 00	
	16. Wearing apparel	150 00	
D.	SUPPLIES		29,132 00
	1. Office	$450 00	
	2. Food and ice	800 00	
	3. Fuel	25,524 00	
	4. Forage and animal	400 00	
	5. Medical, surgical, laboratory	3 00	
	7. Veterinary	5 00	
	8. Laundry, cleaning, toilet	1,300 00	
	13. Chemicals and disinfectants	150 00	
	16. General plant	500 00	
E.	MATERIALS		2,100 00
	1. Building	$1,000 00	
	10. Electrical	1,000 00	
	13. General plant	100 00	
F.	SPECIAL ITEMS		14,861 00
	6. Military	$14,861 00	
			$253,343 94

PUBLIC WORKS DEPARTMENT.

Central Office.

A.	PERSONAL SERVICE AS PER SCHEDULE A		$71,040 63
	1. Permanent employees	$71,040 63	
B.	SERVICE OTHER THAN PERSONAL		2,041 00
	1. Printing and binding	$825 00	
	2. Postage	310 00	
	4. Transportation of persons	300 00	
	12. Premium on surety bond	6 00	
	13. Communication	75 00	
	14. Motor vehicle repairs and care	400 00	
	35. Fees, service of venires, etc.	15 00	
	37. Photographic and blueprinting	10 00	
	39. General plant	100 00	
C.	EQUIPMENT		590 00
	4. Motor vehicles	$500 00	
	9. Office	90 00	
D.	SUPPLIES		2,860 00
	1. Office	$2,500 00	
	8. Laundry, cleaning, toilet	10 00	
	11. Motor vehicle	350 00	
			$76,531 63

Bridge Service.

A.	PERSONAL SERVICE AS PER SCHEDULE A		$238,045 29
	1. Permanent employees	$234,545 29	
	2. Temporary employees	2,500 00	
	3. Unassigned	1,000 00	

Public Works Department (Bridge Service).

B.	SERVICE OTHER THAN PERSONAL		$47,797 00
	2. Postage	$125 00	
	3. Advertising and posting	75 00	
	4. Transportation of persons	450 00	
	5. Cartage and freight	50 00	
	6. Hire of team and auto trucks	200 00	
	8. Light and power	8,100 00	
	10. Rent, taxes and water	500 00	
	13. Communication	214 00	
	14. Motor vehicle repairs and care	1,000 00	
	18. Cleaning	20 00	
	23. Veterinary	35 00	
	24. Blacksmith	1,500 00	
	27. Testing materials and supplies	50 00	
	35. Fees, service of venires, etc.	33 00	
	36. Boiler inspection	20 00	
	39. General plant	35,150 00	
	40. Harness, etc., repairs	25 00	
	41. Horseshoeing and clipping	250 00	
C.	EQUIPMENT		7,265 00
	4. Motor vehicles	$600 00	
	6. Stable	50 00	
	7. Furniture and fittings	50 00	
	13. Tools and instruments	400 00	
	16. Wearing apparel	15 00	
	17. General plant	6,150 00	
D.	SUPPLIES		7,480 00
	1. Office	$1,000 00	
	2. Food and ice	105 00	
	3. Fuel	2,600 00	
	4. Forage and animal	1,000 00	
	7. Veterinary	10 00	
	8. Laundry, cleaning, toilet	40 00	
	11. Motor vehicle	600 00	
	13. Chemicals and disinfectants	25 00	
	16. General plant	2,100 00	
E.	MATERIALS		24,500 00
	1. Building	$400 00	
	3. Bridges	23,000 00	
	9. Machinery	500 00	
	10. Electrical	400 00	
	13. General plant	200 00	
F.	SPECIAL ITEMS		5,600 00
	7. Pensions and annuities	$5,600 00	
			$330,687 29

Ferry Service.

A.	PERSONAL SERVICE AS PER SCHEDULE A		$207,435 31
	1. Permanent employees	$198,935 31	
	2. Temporary employees	8,000 00	
	3. Unassigned	500 00	
B.	SERVICE OTHER THAN PERSONAL		44,109 00
	1. Printing and binding	$500 00	
	2. Postage	8 00	
	3. Advertising and posting	25 00	

Public Works Department (Ferry Service).

	4. Transportation of persons	$85 00	
	5. Cartage and freight	300 00	
	6. Hire of teams and auto trucks	3,000 00	
	8. Light and power	4,600 00	
	12. Premium on surety bond	90 00	
	13. Communication	250 00	
	18. Cleaning	36 00	
	19. Removal of ashes, dirt and garbage,	30 00	
	22. Medical	15 00	
	27. Testing materials and supplies	50 00	
	32. Towing	100 00	
	36. Boiler inspection	20 00	
	39. General plant	35,000 00	
C.	EQUIPMENT		$1,485 00
	3. Electrical	$10 00	
	7. Furniture and fittings	25 00	
	11. Marine	400 00	
	13. Tools and instruments	1,000 00	
	17. General plant	50 00	
D.	SUPPLIES		74,450 00
	1. Office	$800 00	
	2. Food and ice	50 00	
	3. Fuel	70,000 00	
	8. Laundry, cleaning, toilet	550 00	
	13. Chemicals and disinfectants	50 00	
	16. General plant	3,000 00	
E.	MATERIALS		6,450 00
	1. Building	$200 00	
	4. Ferries	6,000 00	
	10. Electrical	250 00	
F.	SPECIAL ITEMS		7,550 00
	7. Pensions and annuities	$7,500 00	
	11. Workingmen's compensation	50 00	
			$341,479 31

Lighting Service.

A.	PERSONAL SERVICE AS PER SCHEDULE A		$5,908 36
	1. Permanent employees	$5,508 36	
	3. Unassigned	400 00	
B.	SERVICE OTHER THAN PERSONAL		771,595 00
	1. Printing and binding	$500 00	
	2. Postage	10 00	
	4. Transportation of persons	20 00	
	9. Lighting streets, alleys and parks	748,000 00	
	13. Communication	5 00	
	14. Motor vehicle repairs and care	50 00	
	28. Expert and architect	12,000 00	
	29. Stenographic, copying and indexing,	1,000 00	
	35. Fees, service of venires, etc.	10 00	
	39. General plant	10,000 00	
C.	EQUIPMENT		405 00
	4. Motor vehicles	$400 00	
	13. Tools and instruments	5 00	

Public Works Department (Lighting Service).

D.	SUPPLIES		$205 00
	1. Office	$80 00	
	11. Motor vehicle	125 00	
F.	SPECIAL ITEMS		360 00
	7. Pensions and annuities	$360 00	
			$778,473 36

Paving Service.

A.	PERSONAL SERVICE AS PER SCHEDULE A		$651,573 64
	1. Permanent employees	$639,573 64	
	3. Unassigned	12,000 00	
B.	SERVICE OTHER THAN PERSONAL		73,893 00
	1. Printing and binding	$25 00	
	2. Postage	500 00	
	3. Advertising and posting	50 00	
	4. Transportation of persons	800 00	
	5. Cartage and freight	50 00	
	6. Hire of teams and auto trucks	30,000 00	
	8. Light and power	1,560 00	
	10. Rent, taxes and water	2,500 00	
	12. Premium on surety bond	15 00	
	13. Communication	1,500 00	
	14. Motor vehicle repairs and care	3,500 00	
	15. Motorless vehicle repairs	1,200 00	
	16. Care of horses	416 00	
	18. Cleaning	132 00	
	20. Disposal of ashes, dirt and garbage,	200 00	
	21. Removal of snow	20,000 00	
	22. Medical	50 00	
	23. Veterinary	325 00	
	24. Blacksmith	950 00	
	27. Testing materials and supplies	500 00	
	31. Extermination of insects	50 00	
	35. Fees, service of venires, etc.	600 00	
	36. Boiler inspection	70 00	
	37. Photographic and blueprinting	50 00	
	39. General plant	4,000 00	
	40. Harness, etc., repairs	350 00	
	41. Horseshoeing and clipping	4,500 00	
C.	EQUIPMENT		9,250 00
	2. Machinery	$900 00	
	4. Motor vehicles	2,000 00	
	5. Motorless vehicles	900 00	
	6. Stable	1,000 00	
	9. Office	100 00	
	13. Tools and instruments	4,000 00	
	16. Wearing apparel	250 00	
	17. General plant	100 00	
D.	SUPPLIES		39,925 00
	1. Office	$3,500 00	
	2. Food and ice	100 00	
	3. Fuel	7,000 00	
	4. Forage and animal	26,000 00	
	7. Veterinary	100 00	
	8. Laundry, cleaning, toilet	125 00	

Public Works Department (Paving Service).

	11. Motor vehicle	$2,000 00	
	13. Chemicals and disinfectants	100 00	
	16. General plant	1,000 00	
E.	MATERIAL		$180,825 00
	1. Building	$800 00	
	2. Highway	175,000 00	
	10. Electrical	25 00	
	13. General plant	5,000 00	
F.	SPECIAL ITEMS		48,000 00
	7. Pensions and annuities	$45,000 00	
	11. Workingmen's compensation	3,000 00	
			$1,003,466 64

Sanitary Service.

A.	PERSONAL SERVICE AS PER SCHEDULE A		$455,928 48
	1. Permanent employees	$449,428 48	
	3. Unassigned	6,500 00	
B.	SERVICE OTHER THAN PERSONAL		421,194 00
	1. Printing and binding	$1,000 00	
	2. Postage	75 00	
	3. Advertising and posting	50 00	
	4. Transportation of persons	20 00	
	5. Cartage and freight	10 00	
	6. Hire of teams and auto trucks	120,000 00	
	8. Light and power	4,600 00	
	10. Rent, taxes and water	1,020 00	
	12. Premium on surety bond	3 00	
	13. Communication	1,075 00	
	14. Motor vehicle repairs and care	4,500 00	
	15. Motorless vehicle repairs	3,848 00	
	16. Care of horses	1,080 00	
	18. Cleaning	87 00	
	19. Removal of ashes, dirt and garbage,	135,000 00	
	20. Disposal of ashes, dirt and garbage,	144,000 00	
	22. Medical	75 00	
	23. Veterinary	625 00	
	24. Blacksmith	150 00	
	35. Fees, service of venires, etc.	76 00	
	39. General plant	600 00	
	41. Horseshoeing and clipping	3,300 00	
C.	EQUIPMENT		4,365 00
	4. Motor vehicles	$1,500 00	
	5. Motorless vehicles	1,500 00	
	6. Stable	100 00	
	7. Furniture and fittings	40 00	
	13. Tools and instruments	1,000 00	
	16. Wearing apparel	25 00	
	17. General plant	200 00	
D.	SUPPLIES		54,910 00
	1. Office	$1,150 00	
	2. Food and ice	60 00	
	3. Fuel	2,000 00	
	4. Forage and animal	48,000 00	
	7. Veterinary	200 00	
	11. Motor vehicle	2,500 00	
	13. Chemicals and disinfectants	100 00	
	16. General plant	900 00	

Public Works Department (Sanitary Service).

E.	MATERIALS		$12,925 00
	1. Building	$900 00	
	10. Electrical	25 00	
	13. General plant	12,000 00	
F.	SPECIAL ITEMS		24,500 00
	7. Pensions and annuities	$18,000 00	
	11. Workingmen's compensation	6,500 00	
			$973,822 48

Street Cleaning and Oiling Service.

A.	PERSONAL SERVICE AS PER SCHEDULE A		$455,225 50
	1. Permanent employees	$425,225 50	
	3. Unassigned	30,000 00	
B.	SERVICE OTHER THAN PERSONAL		109,711 00
	1. Printing and binding	$50 00	
	2. Postage	200 00	
	3. Advertising and posting	20 00	
	4. Transportation of persons	5 00	
	5. Cartage and freight	1,500 00	
	6. Hire of teams and auto trucks	80,000 00	
	8. Light and power	540 00	
	10. Rent, taxes and water	5,700 00	
	13. Communication	675 00	
	14. Motor vehicle repairs and care	4,000 00	
	15. Motorless vehicle repairs	7,000 00	
	18. Cleaning	96 00	
	20. Disposal of ashes, dirt and garbage	750 00	
	22. Medical	75 00	
	23. Veterinary	300 00	
	24. Blacksmith	355 00	
	27. Testing materials and supplies	170 00	
	35. Fees, service of venires, etc.	600 00	
	39. General plant	4,300 00	
	40. Harness, etc., repairs	375 00	
	41. Horseshoeing and clipping	3,000 00	
C.	EQUIPMENT		11,000 00
	2. Machinery	$400 00	
	4. Motor vehicles	1,800 00	
	5. Motorless vehicles	1,500 00	
	6. Stable	600 00	
	13. Tools and instruments	4,200 00	
	16. Wearing apparel	1,500 00	
	17. General plant	1,000 00	
D.	SUPPLIES		47,287 00
	1. Office	$1,150 00	
	2. Food and ice	15 00	
	3. Fuel	575 00	
	4. Forage and animal	40,000 00	
	7. Veterinary	100 00	
	8. Laundry, cleaning, toilet	50 00	
	11. Motor vehicle	3,400 00	
	13. Chemicals and disinfectants	100 00	
	16. General plant	1,897 00	

Public Works Department (Street Cleaning Service).

E.	MATERIALS		$82,210 00
	1. Building	$200 00	
	2. Highway	75,000 00	
	10. Electrical	10 00	
	13. General plant	7,000 00	
F.	SPECIAL ITEMS		19,800 00
	7. Pensions and annuities	$17,000 00	
	11. Workingmen's compensation	2,800 00	
			$725,233 50

Sewer Service.

A.	PERSONAL SERVICE AS PER SCHEDULE A		$216,843 98
	1. Permanent employees	$212,843 98	
	3. Unassigned	4,000 00	
B.	SERVICE OTHER THAN PERSONAL		55,143 00
	1. Printing and binding	$315 00	
	2. Postage	350 00	
	3. Advertising and posting	9 00	
	4. Transportation of persons	925 00	
	5. Cartage and freight	5 00	
	6. Hire of teams and auto trucks	420 00	
	7. Heat	125 00	
	8. Light and power	2,500 00	
	10. Rent, taxes and water	1,000 00	
	11. Insurance	193 00	
	13. Communication	785 00	
	14. Motor vehicle repairs and care	1,242 00	
	15. Motorless vehicle repairs	700 00	
	18. Cleaning	40,000 00	
	19. Removal of ashes, dirt and garbage,	155 00	
	23. Veterinary	78 00	
	24. Blacksmith	200 00	
	26. Protective and preventive	260 00	
	32. Towing	1,000 00	
	35. Fees, service of venires, etc.	71 00	
	36. Boiler inspection	10 00	
	39. General plant	3,500 00	
	40. Harness, etc., repairs	100 00	
	41. Horseshoeing and clipping	1,200 00	
C.	EQUIPMENT		9,225 00
	2. Machinery	$3,500 00	
	4. Motor vehicles	2,000 00	
	5. Motorless vehicles	175 00	
	6. Stable	250 00	
	9. Office	125 00	
	13. Tools and instruments	600 00	
	16. Wearing apparel	700 00	
	17. General plant	1,875 00	
D.	SUPPLIES		63,882 00
	1. Office	$1,775 00	
	2. Food and ice	50 00	
	3. Fuel	52,900 00	
	4. Forage and animal	5,444 00	
	8. Laundry, cleaning, toilet	134 00	
	10. Agricultural	40 00	
	11. Motor vehicle	1,300 00	
	13. Chemicals and disinfectants	100 00	
	16. General plant	2,139 00	

Public Works Department (Sewer Service).

E.	MATERIALS		$6,731 00
	1. Building	$1,200 00	
	5. Sewer	4,200 00	
	10. Electrical	246 00	
	13. General plant	1,085 00	
F.	SPECIAL ITEMS		18,128 00
	7. Pensions and annuities	$16,914 00	
	11. Workingmen's compensation	1,214 00	
			$369,952 98

REGISTRY DEPARTMENT.

A.	PERSONAL SERVICE AS PER SCHEDULE A		$26,965 32
	1. Permanent employees	$26,965 32	
B.	SERVICE OTHER THAN PERSONAL		6,609 00
	1. Printing and binding	$700 00	
	2. Postage	1,000 00	
	3. Advertising and posting	10 00	
	4. Transportation of persons	50 00	
	12. Premium on surety bond	4 00	
	13. Communication	20 00	
	35. Fees, service of venires, etc.	4,750 00	
	39. General plant	75 00	
C.	EQUIPMENT		50 00
	9. Office	$50 00	
D.	SUPPLIES		2,000 00
	1. Office	$2,000 00	
F.	SPECIAL ITEMS		600 00
	7. Pensions and annuities	$600 00	
			$36,224 32

RESERVE FUND	$442,992 10

SINKING FUNDS DEPARTMENT.

A.	PERSONAL SERVICE AS PER SCHEDULE A		$1,700 00
	1. Permanent employees	$1,700 00	
D.	SUPPLIES		500 00
	1. Office	$500 00	
			$2,200 00

SOLDIERS' RELIEF DEPARTMENT.

A.	PERSONAL SERVICE AS PER SCHEDULE A		$18,261 55
	1. Permanent employees	$18,261 55	
B.	SERVICE OTHER THAN PERSONAL		365 00
	1. Printing and binding	$25 00	
	2. Postage	75 00	
	4. Transportation of persons	190 00	
	12. Premium on surety bond	70 00	
	35. Fees, service of venires, etc.	5 00	

Soldiers' Relief Department.

C.	EQUIPMENT		$102 67
	9. Office	$102 67	
D.	SUPPLIES		300 00
	1. Office	$300 00	
F.	SPECIAL ITEMS		190,000 00
	8. State and military aid, soldiers' relief and burials	$190,000 00	
			$209,029 22

STATISTICS DEPARTMENT.

A.	PERSONAL SERVICE AS PER SCHEDULE A		$6,759 82
	1. Permanent employees	$6,759 82	
B.	SERVICE OTHER THAN PERSONAL		575 00
	1. Printing and binding	$500 00	
	2. Postage	40 00	
	5. Cartage and freight	10 00	
	29. Stenographic, copying and indexing,	10 00	
	39. General plant	15 00	
C.	EQUIPMENT		20 00
	10. Library	$20 00	
D.	SUPPLIES		60 00
	1. Office	$60 00	
			$7,414 82

STREET LAYING-OUT DEPARTMENT.

A.	PERSONAL SERVICE AS PER SCHEDULE A		$121,321 84
	1. Permanent employees	$121,321 84	
B.	SERVICE OTHER THAN PERSONAL		7,231 40
	1. Printing and binding	$200 00	
	2. Postage	250 00	
	3. Advertising and posting	550 00	
	4. Transportation of persons	2,500 00	
	5. Cartage and freight	25 00	
	10. Rent, taxes and water	315 00	
	12. Premium on surety bond	6 40	
	13. Communication	35 00	
	28. Expert and architect	2,000 00	
	35. Fees, service of venires, etc.	150 00	
	37. Photographic and blueprinting	600 00	
	39. General plant	600 00	
C.	EQUIPMENT		535 00
	9. Office	$200 00	
	10. Library	260 00	
	13. Tools and instruments	50 00	
	16. Wearing apparel	25 00	
D.	SUPPLIES		1,000 00
	1. Office	$1,000 00	
			$130,088 24

SUPPLY DEPARTMENT.

A.	PERSONAL SERVICE AS PER SCHEDULE A		$15,104 53
	1. Permanent employees	$15,104 53	
B.	SERVICE OTHER THAN PERSONAL		4,237 36
	2. Postage	$650 00	
	3. Advertising and posting	310 00	
	4. Transportation of persons	100 00	
	11. Insurance	77 36	
	13. Communication	50 00	
	14. Motor vehicle repairs and care	300 00	
	27. Testing materials and supplies	2,100 00	
	28. Expert and architect	600 00	
	35. Fees, service of venires, etc.	15 00	
	39. General plant	35 00	
C.	EQUIPMENT		250 00
	4. Motor vehicles	$250 00	
D.	SUPPLIES		1,093 00
	1. Office	$848 00	
	2. Food and ice	20 00	
	11. Motor vehicles	225 00	
			$20,684 89

TREASURY DEPARTMENT.

A.	PERSONAL SERVICE AS PER SCHEDULE A		$42,187 42
	1. Permanent employees	$42,187 42	
B.	SERVICE OTHER THAN PERSONAL		7,483 00
	1. Printing and binding	$50 00	
	2. Postage	350 00	
	3. Advertising and posting	60 00	
	4. Transportation of persons	5,800 00	
	12. Premium on surety bond	1,208 00	
	39. General plant	15 00	
C.	EQUIPMENT		375 50
	9. Office	$375 50	
D.	SUPPLIES		1,000 00
	1. Office	$1,000 00	
			$51,045 92

WEIGHTS AND MEASURES DEPARTMENT.

A.	PERSONAL SERVICE AS PER SCHEDULE A		$21,706 96
	1. Permanent employees	$21,681 96	
	3. Unassigned	25 00	
B.	SERVICE OTHER THAN PERSONAL		1,636 20
	2. Postage	$10 00	
	3. Advertising and posting	40 00	
	4. Transportation of persons	25 00	
	6. Hire of teams and auto trucks	20 00	
	12. Premium on surety bond	7 20	
	14. Motor vehicle repairs and care	956 00	
	15. Motorless vehicle repairs	50 00	
	16. Care of horses	365 00	

Weights and Measures Department.

	23. Veterinary	$5 00	
	35. Fees, service of venires, etc.	33 00	
	39. General plant	40 00	
	40. Harness, etc., repairs	10 00	
	41. Horseshoeing and clipping	75 00	
C.	EQUIPMENT		$490 00
	4. Motor vehicles	$200 00	
	6. Stable	15 00	
	13. Tools and instruments	275 00	
D.	SUPPLIES		940 00
	1. Office	$325 00	
	11. Motor vehicle	600 00	
	16. General plant	15 00	
			$24,773 16

WIRE DEPARTMENT.

A.	PERSONAL SERVICE AS PER SCHEDULE A		$66,495 14
	1. Permanent employees	$66,453 14	
	2. Temporary employees	42 00	
B.	SERVICE OTHER THAN PERSONAL		3,429 05
	1. Printing and binding	$290 00	
	2. Postage	210 00	
	3. Advertising and posting	125 00	
	4. Transportation of persons	1,530 00	
	11. Insurance	129 25	
	12. Premium on surety bond	4 80	
	13. Communication	5 00	
	14. Motor vehicle repairs and care	460 00	
	15. Motorless vehicle repairs	25 00	
	16. Care of horses	365 00	
	35. Fees, service of venires, etc.	25 00	
	37. Photographic and blueprinting	25 00	
	39. General plant	140 00	
	40. Harness, etc., repairs	15 00	
	41. Horseshoeing and clipping	80 00	
C.	EQUIPMENT		530 00
	3. Electrical	$100 00	
	4. Motor vehicles	225 00	
	6. Stable	15 00	
	13. Tools and instruments	40 00	
	14. Live stock	150 00	
D.	SUPPLIES		1,360 00
	1. Office	$925 00	
	11. Motor vehicle	400 00	
	16. General plant	35 00	
E.	MATERIALS		40 00
	13. General plant	$40 00	
F.	SPECIAL ITEMS		600 00
	7 Pensions and annuities	$600 00	
			$72,454 19

RECONSTRUCTING AND REPAIRING STREETS BY CONTRACT	$500,000 00
GRANOLITHIC SIDEWALKS	$100,000 00

CITY DEBT REQUIREMENTS.

F.	SPECIAL ITEMS		$5,142,479 97
3.	Sinking funds	$1,027,838 00	
4.	Serial loans	659,976 84	
5.	Interest	3,454,665 13	

COUNTY OF SUFFOLK.

JAIL.

A.	PERSONAL SERVICE AS PER SCHEDULE A		$45,254 74
1.	Permanent employees	$44,361 57	
2.	Temporary employees	893 17	
B.	SERVICE OTHER THAN PERSONAL		4,675 00
2.	Postage	$30 00	
4.	Transportation of persons	15 00	
5.	Cartage and freight	10 00	
8.	Light and power	1,800 00	
13.	Communication	300 00	
15.	Motorless vehicle repairs	100 00	
19.	Removal of ashes, dirt and garbage,	200 00	
23.	Veterinary	10 00	
27.	Testing materials and supplies	15 00	
29.	Stenographic, copying and indexing,	20 00	
31.	Extermination of insects	25 00	
36.	Boiler inspection	20 00	
39.	General plant	2,000 00	
40.	Harness, etc., repairs	30 00	
41.	Horseshoeing and clipping	100 00	
C.	EQUIPMENT		2,725 00
3.	Electrical	$100 00	
6.	Stable	50 00	
7.	Furniture and fittings	400 00	
12.	Medical, surgical, laboratory	25 00	
13.	Tools and instruments	250 00	
15.	Sanitary	300 00	
16.	Wearing apparel	1,300 00	
17.	General plant	300 00	
D.	SUPPLIES		34,943 00
1.	Office	$200 00	
2.	Food and ice	25,000 00	
3.	Fuel	6,500 00	
4.	Forage and animal	1,300 00	
5.	Medical, surgical, laboratory	600 00	
7.	Veterinary	3 00	
8.	Laundry, cleaning, toilet	700 00	
9.	Educational and recreational	15 00	
10.	Agricultural	50 00	
13.	Chemicals and disinfectants	150 00	
15.	Tobacco	225 00	
16.	General plant	200 00	

			Suffolk County Jail.
E.	MATERIALS		$2,625 00
	1. Buildings	$2,000 00	
	9. Machinery	20 00	
	10. Electrical	300 00	
	12. Parks and recreational	5 00	
	13. General plant	300 00	
F.	SPECIAL ITEMS		1,425 00
	7. Pensions and annuities	$1,300 00	
	9. Care of dependents	125 00	
			$91,647 74

SUFFOLK COUNTY COURTHOUSE (CUSTODIAN).

A.	PERSONAL SERVICE AS PER SCHEDULE A		$54,527 24
	1. Permanent employees	$54,047 24	
	2. Temporary employees	480 00	
B.	SERVICE OTHER THAN PERSONAL		3,620 00
	2. Postage	$10 00	
	5. Cartage and freight	10 00	
	13. Communication	1,200 00	
	18. Cleaning	1,600 00	
	19. Removal of ashes, dirt and garbage,	700 00	
	31. Extermination of insects	100 00	
C.	EQUIPMENT		245 00
	16. Wearing apparel	$245 00	
D.	SUPPLIES		125 00
	1. Office	$125 00	
			$58,517 24

SUFFOLK COUNTY COURTHOUSE (COUNTY BUILDINGS).

B.	SERVICE OTHER THAN PERSONAL		$30,932 00
	8. Light and power	$5,900 00	
	37. Photographic and blueprinting	32 00	
	39. General plant	25,000 00	
C.	EQUIPMENT		2,600 00
	3. Electrical	$200 00	
	7. Furniture and fittings	2,000 00	
	13. Tools and instruments	400 00	
D.	SUPPLIES		18,555 00
	2. Food and ice	$455 00	
	3. Fuel	16,950 00	
	8. Laundry, cleaning, toilet	800 00	
	13. Chemicals and disinfectants	150 00	
	16. General plant	200 00	
E.	MATERIALS		1,300 00
	1. Building	$600 00	
	10. Electrical	500 00	
	13. General plant	200 00	
			$53,387 00

COUNTY BUILDINGS.

A.	PERSONAL SERVICE AS PER SCHEDULE A		$29,733 43
	1. Permanent employees	$29,607 43	
	3. Unassigned	126 00	
B.	SERVICE OTHER THAN PERSONAL		7,436 00
	5. Cartage and freight	$50 00	
	8. Light and power	1,650 00	
	10. Rent, taxes and water	435 00	
	18. Cleaning	265 00	
	36. Boiler inspection	36 00	
	39. General plant	5,000 00	
C.	EQUIPMENT		625 00
	7. Furniture and fittings	$500 00	
	13. Tools and instruments	125 00	
D.	SUPPLIES		1,565 00
	1. Office	$10 00	
	2. Food and ice	10 00	
	3. Fuel	1,365 00	
	8. Laundry, cleaning, toilet	125 00	
	13. Chemicals and disinfectants	30 00	
	16. General plant	25 00	
E.	MATERIALS		60 00
	1. Building	$25 00	
	10. Electrical	10 00	
	13. General plant	25 00	
			$39,419 43

SUPREME JUDICIAL COURT.

A.	PERSONAL SERVICE AS PER SCHEDULE A		$29,440 00
	1. Permanent employees	$29,440 00	
B.	SERVICE OTHER THAN PERSONAL		10,020 00
	1. Printing and binding	$100 00	
	2. Postage	375 00	
	5. Cartage and freight	100 00	
	13. Communication	125 00	
	18. Cleaning	10 00	
	29. Stenographic, copying and indexing,	1,300 00	
	30. Religious	10 00	
	35. Fees, service of venires, etc.	8,000 00	
C.	EQUIPMENT		600 00
	16. Wearing apparel	$600 00	
D.	SUPPLIES		725 00
	1. Office	$725 00	
F.	SPECIAL ITEMS		540 00
	7. Pensions and annuities	$540 00	
			$41,325 00

SUPERIOR COURT, CIVIL SESSION	$385,000 00

(Estimate sheets not submitted.)

SUPERIOR COURT, CRIMINAL SESSION.

A.	PERSONAL SERVICE AS PER SCHEDULE A		$80,436 12
	1. Permanent employees	$77,436 12	
	2. Temporary employees	3,000 00	
B.	SERVICE OTHER THAN PERSONAL		87,501 00
	1. Printing and binding	$50 00	
	2. Postage	350 00	
	4. Transportation of persons	11,000 00	
	12. Premium on surety bond	101 00	
	13. Communication	700 00	
	28. Expert and architect	4,000 00	
	29. Stenographic, copying and indexing,	5,000 00	
	33. Interpreters	1,200 00	
	34. Jurors	30,000 00	
	35. Fees, service of venires, etc.	35,000 00	
	39. General plant	100 00	
C.	EQUIPMENT		2,200 00
	9. Office	$300 00	
	10. Library	400 00	
	16. Wearing apparel	1,500 00	
D.	SUPPLIES		4,900 00
	1. Office	$3,000 00	
	2. Food and ice	1,900 00	
G.	INCIDENTAL EXPENDITURES TO COVER CONTINGENCIES OTHER THAN PERSONAL SERVICE		300 00
	1. Probation officers' expenses	$300 00	
			$175,337 12

PROBATE COURT.

A.	PERSONAL SERVICE AS PER SCHEDULE A		$28,560 00
	1. Permanent employees	$28,560 00	
B.	SERVICE OTHER THAN PERSONAL		2,600 00
	2. Postage	$200 00	
	13. Communication	400 00	
	35. Fees, service of venires, etc.	2,000 00	
C.	EQUIPMENT		300 00
	9. Office	$100 00	
	16. Wearing apparel	200 00	
D.	SUPPLIES		2,500 00
	1. Office	$2,500 00	
			$33,960 00

MUNICIPAL COURT OF BOSTON.

A.	PERSONAL SERVICE AS PER SCHEDULE A		$207,648 72
	1. Permanent employees	$207,648 72	
B.	SERVICE OTHER THAN PERSONAL		13,935 00
	1. Printing and binding	$100 00	
	2. Postage	600 00	
	4. Transportation of persons	4,000 00	

Municipal Court of Boston.

	5. Cartage and freight	$10 00	
	13. Communication	600 00	
	33. Interpreters	550 00	
	35. Fees, service of venires, etc.	8,000 00	
	39. General plant	75 00	
C.	EQUIPMENT		$2,070 00
	7. Furniture and fittings	$200 00	
	9. Office	500 00	
	10. Library	100 00	
	12. Medical, surgical, laboratory	50 00	
	13. Tools and instruments	20 00	
	16. Wearing apparel	1,200 00	
D.	SUPPLIES		5,055 00
	1. Office	$5,000 00	
	2. Food and ice	20 00	
	5. Medical, surgical, laboratory	25 00	
	6. Library	10 00	
F.	SPECIAL ITEMS		5,876 00
	7. Pensions and annuities	$4,376 00	
	9. Care of dependents	1,500 00	
G.	INCIDENTAL EXPENDITURES TO COVER CONTINGENCIES OTHER THAN PERSONAL SERVICE		1,500 00
	1. Probation officers' expenses	$1,500 00	
			$236,084 72

MUNICIPAL COURT, CHARLESTOWN DISTRICT.

A.	PERSONAL SERVICE AS PER SCHEDULE A		$16,967 04
	1. Permanent employees	$14,600 00	
	2. Temporary employees	2,367 04	
B.	SERVICE OTHER THAN PERSONAL		1,450 00
	1. Printing and binding	$5 00	
	2. Postage	65 00	
	4. Transportation of persons	950 00	
	13. Communication	275 00	
	35. Fees, service of venires, etc.	135 00	
	39. General plant	20 00	
C.	EQUIPMENT		305 00
	9. Office	$100 00	
	10. Library	50 00	
	13. Tools and instruments	5 00	
	16. Wearing apparel	150 00	
D.	SUPPLIES		400 00
	1. Office	$400 00	
F.	SPECIAL ITEMS		2,250 00
	7. Pensions and annuities	$2,250 00	
G.	INCIDENTAL EXPENDITURES TO COVER CONTINGENCIES OTHER THAN PERSONAL SERVICE		25 00
	1. Probation officers' expenses	$25 00	
			$21,397 04

EAST BOSTON DISTRICT COURT.

A.	PERSONAL SERVICE AS PER SCHEDULE A		$13,981 27
	1. Permanent employees	$12,016 67	
	2. Temporary employees	1,964 60	
B.	SERVICE OTHER THAN PERSONAL		2,162 00
	2. Postage	$50 00	
	4. Transportation of persons	1,200 00	
	13. Communication	150 00	
	15. Motorless vehicle repairs	150 00	
	18. Cleaning	12 00	
	35. Fees, service of venires, etc.	600 00	
C.	EQUIPMENT		150 00
	16. Wearing apparel	$150 00	
D.	SUPPLIES		465 00
	1. Office	$450 00	
	2. Food and ice	15 00	
G.	INCIDENTAL EXPENDITURES TO COVER CONTINGENCIES OTHER THAN PERSONAL SERVICE		150 00
	1. Probation officers' expenses	$150 00	
			$16,908 27

MUNICIPAL COURT, SOUTH BOSTON DISTRICT.

A.	PERSONAL SERVICE AS PER SCHEDULE A		$15,123 03
	1. Permanent employees	$13,900 00	
	2. Temporary employees	1,223 03	
B.	SERVICE OTHER THAN PERSONAL		903 00
	2. Postage	$55 00	
	4. Transportation of persons	540 00	
	13. Communication	125 00	
	22. Medical	3 00	
	35. Fees, services of venires, etc.	180 00	
C.	EQUIPMENT		315 00
	7. Furniture and fittings	$150 00	
	10. Library	15 00	
	16. Wearing apparel	150 00	
D.	SUPPLIES		450 00
	1. Office	$450 00	
F.	SPECIAL ITEMS		2,062 50
	7. Pensions and annuities	$2,062 50	
G.	INCIDENTAL EXPENDITURES TO COVER CONTINGENCIES OTHER THAN PERSONAL SERVICE		100 00
	1. Probation officers' expenses	$100 00	
			$18,953 53

MUNICIPAL COURT, DORCHESTER DISTRICT.

A.	PERSONAL SERVICE AS PER SCHEDULE A		$11,462 65
	1. Permanent employees	$9,916 67	
	2. Temporary employees	1,545 98	

Municipal Court, Dorchester District.

B.	SERVICE OTHER THAN PERSONAL		$691 00
	4. Transportation of persons	$550 00	
	13. Communication	75 00	
	22. Medical	6 00	
	35. Fees, service of venires, etc.	50 00	
	39. General plant	10 00	
C.	EQUIPMENT		125 00
	10. Library	$50 00	
	16. Wearing apparel	75 00	
D.	SUPPLIES		400 00
	1. Office	$400 00	
E.	SPECIAL ITEMS		800 00
	7. Pensions and annuities	$800 00	
G.	INCIDENTAL EXPENDITURES TO COVER CONTINGENCIES OTHER THAN PERSONAL SERVICE		75 00
	1. Probation officers' expenses	$75 00	
			$13,553 65

MUNICIPAL COURT, ROXBURY DISTRICT.

A.	PERSONAL SERVICE AS PER SCHEDULE A		$27,544 41
	1. Permanent employees	$23,150 01	
	2. Temporary employees	4,394 40	
B.	SERVICE OTHER THAN PERSONAL		2,517 00
	1. Printing and binding	$20 00	
	4. Transportation of persons	1,900 00	
	13. Communication	372 00	
	35. Fees, service of venires, etc.	200 00	
	39. General plant	25 00	
C.	EQUIPMENT		175 00
	10. Library	$25 00	
	16. Wearing apparel	150 00	
D.	SUPPLIES		830 00
	1. Office	$800 00	
	2. Food and ice	30 00	
F.	SPECIAL ITEMS		600 00
	7. Pensions and annuities	$600 00	
G.	INCIDENTAL EXPENDITURES TO COVER CONTINGENCIES OTHER THAN PERSONAL SERVICE		200 00
	1. Probation officers' expenses	$200 00	
			$31,866 41

MUNICIPAL COURT, WEST ROXBURY DISTRICT.

A.	PERSONAL SERVICE AS PER SCHEDULE A		$10,897 84
	1. Permanent employees	$9,133 34	
	2. Temporary employees	1,764 50	

Municipal Court, West Roxbury District.

B.	SERVICE OTHER THAN PERSONAL		$1,335 00
	2. Postage	$30 00	
	4. Transportation of persons	900 00	
	13. Communication	161 00	
	15. Motorless vehicle repairs	141 00	
	22. Medical	3 00	
	35. Fees, service of venires, etc.	100 00	
C.	EQUIPMENT		90 00
	9. Office	$5 00	
	10. Library	10 00	
	16. Wearing apparel	75 00	
D.	SUPPLIES		331 00
	1. Office	$325 00	
	2. Food and ice	6 00	
G.	INCIDENTAL EXPENDITURES TO COVER CONTINGENCIES OTHER THAN PERSONAL SERVICE		125 00
	1. Probation officers' expenses	$125 00	
			$12,778 84

MUNICIPAL COURT, BRIGHTON DISTRICT.

A.	PERSONAL SERVICE AS PER SCHEDULE A		$6,266 95
	1. Permanent employees	$5,516 67	
	2. Temporary employees	750 28	
B.	SERVICE OTHER THAN PERSONAL		855 00
	2. Postage	$20 00	
	4. Transportation of persons	700 00	
	13. Communication	85 00	
	35. Fees, service of venires, etc.	50 00	
C.	EQUIPMENT		100 00
	10. Library	$25 00	
	16. Wearing apparel	75 00	
D.	SUPPLIES		275 00
	1. Office	$225 00	
	2. Food and ice	50 00	
F.	SPECIAL ITEMS		800 00
	7. Pensions and annuities	$800 00	
G.	INCIDENTAL EXPENDITURES TO COVER CONTINGENCIES OTHER THAN PERSONAL SERVICE		75 00
	1. Probation officers' expenses	$75 00	
			$8,371 95

BOSTON JUVENILE COURT.

A.	PERSONAL SERVICE AS PER SCHEDULE A		$12,708 67
	1. Permanent employees	$11,552 67	
	2. Temporary employees	1,156 00	
B.	SERVICE OTHER THAN PERSONAL		696 00
	2. Postage	$160 00	
	13. Communication	186 00	
	33. Interpreters	200 00	
	35. Fees, service of venires, etc.	150 00	

Boston Juvenile Court.

C.	EQUIPMENT		$75 00
	9. Office	$75 00	
D.	SUPPLIES		300 00
	1. Office	$300 00	
G.	INCIDENTAL EXPENDITURES TO COVER CONTINGENCIES OTHER THAN PERSONAL SERVICE		800 00
	1. Probation officers' expenses	$800 00	
			$14,579 67

POLICE COURT, CHELSEA.

A.	PERSONAL SERVICE AS PER SCHEDULE A		$12,062 70
	1. Permanent employees	$10,380 00	
	2. Temporary employees	1,682 70	
B.	SERVICE OTHER THAN PERSONAL		3,737 50
	1. Printing and binding	$6 50	
	2. Postage	25 00	
	4. Transportation of persons	350 00	
	8. Light and power	100 00	
	13. Communication	225 00	
	18. Cleaning	25 00	
	22. Medical	6 00	
	33. Interpreters	1,000 00	
	35. Fees, services of venires, etc.	2,000 00	
C.	EQUIPMENT		150 00
	9. Office	$150 00	
D.	SUPPLIES		525 00
	1. Office	$500 00	
	2. Food and ice	5 00	
	16. General plant	20 00	
G.	INCIDENTAL EXPENDITURES TO COVER CONTINGENCIES OTHER THAN PERSONAL SERVICE		150 00
	1. Probation officers' expenses	$150 00	
			$16,625 20

REGISTRY OF DEEDS.

A.	PERSONAL SERVICE AS PER SCHEDULE A		$66,543 34
	1. Permanent employees	$65,193 34	
	2. Temporary employees	1,350 00	
B.	SERVICE OTHER THAN PERSONAL		1,240 00
	1. Printing and binding	$1,000 00	
	2. Postage	100 00	
	13. Communication	140 00	
C.	EQUIPMENT		200 00
	9. Office	$200 00	
D.	SUPPLIES		2,000 00
	1. Office	$2,000 00	
			$69,983 34

INDEX COMMISSIONERS.

B.	SERVICE OTHER THAN PERSONAL		$10,066 00
	1. Printing and binding	$250 00	
	29. Stenographic, copying and indexing,	9,816 00	
D.	SUPPLIES		1,088 00
	1. Office	$1,088 00	
			$11,154 00

INSANITY CASES.

B.	SERVICE OTHER THAN PERSONAL		$27,000 00
	35. Fees, service of venires, etc.	$27,000 00	
D.	SUPPLIES		75 00
	1. Office	$75 00	
			$27,075 00

LAND COURT.

B.	SERVICE OTHER THAN PERSONAL		$2,200 00
	2. Postage	$1,200 00	
	13. Communication	225 00	
	35. Fees, service of venires, etc.	700 00	
	39. General plant	75 00	
C.	EQUIPMENT		135 00
	9. Office	$100 00	
	10. Library	35 00	
D.	SUPPLIES		1,500 00
	1. Office	$1,500 00	
			$3,835 00

MEDICAL EXAMINER, NORTHERN DISTRICT.

A.	PERSONAL SERVICE AS PER SCHEDULE A		$10,945 00
	1. Permanent employees	$10,540 00	
	2. Temporary employees	390 00	
	3. Unassigned	15 00	
B.	SERVICE OTHER THAN PERSONAL		3,392 00
	2. Postage	$20 00	
	4. Transportation of persons	1,500 00	
	5. Cartage and freight	225 00	
	11. Insurance	50 00	
	13. Communication	272 00	
	14. Motor vehicle repairs and care	50 00	
	18. Cleaning	220 00	
	28. Expert and architect	750 00	
	35. Fees, service of venires, etc.	100 00	
	37. Photographic and blueprinting	125 00	
	39. General plant	80 00	
C.	EQUIPMENT		1,115 00
	4. Motor vehicles	$750 00	
	7. Furniture and fittings	50 00	
	9. Office	40 00	
	12. Medical, surgical, laboratory	200 00	
	13. Tools and instruments	75 00	

Medical Examiner, Northern District.

D.	SUPPLIES		$825 00
	1. Office	$340 00	
	5. Medical, surgical, laboratory	150 00	
	8. Laundry, cleaning, toilet	35 00	
	11. Motor vehicle	100 00	
	13. Chemicals and disinfectants	150 00	
	16. General plant	50 00	
E.	MATERIALS		25 00
	13. General plant	$25 00	
			$16,302 00

MEDICAL EXAMINER, SOUTHERN DISTRICT.

A.	PERSONAL SERVICE AS PER SCHEDULE A		$6,763 55
	1. Permanent employees	$6,763 55	
B.	SERVICE OTHER THAN PERSONAL		2,599 72
	2. Postage	$7 50	
	4. Transportation of persons	10 00	
	5. Cartage and freight	525 00	
	11. Insurance	121 20	
	13. Communication	211 02	
	14. Motor vehicle repairs and care	400 00	
	28. Expert and architect	240 00	
	35. Fees, service of venires, etc.	910 00	
	37. Photographic and blueprinting	75 00	
	39. General plant	100 00	
C.	EQUIPMENT		575 00
	4. Motor vehicles	$325 00	
	9. Office	150 00	
	12. Medical, surgical, laboratory	100 00	
D.	SUPPLIES		675 00
	1. Office	$175 00	
	11. Motor vehicle	475 00	
	16. General plant	25 00	
			$10,613 27

ASSOCIATE MEDICAL EXAMINER, NORTHERN DISTRICT.

A.	PERSONAL SERVICE AS PER SCHEDULE A		$666 00
	1. Permanent employees	$666 00	
B.	SERVICE OTHER THAN PERSONAL		1,040 00
	2. Postage	$5 00	
	4. Transportation of persons	280 00	
	5. Cartage and freight	150 00	
	13. Communication	45 00	
	28. Expert and architect	100 00	
	29. Stenographic, copying and indexing,	250 00	
	35. Fees, service of venires, etc.	180 00	
	39. General plant	30 00	

Associate Medical Examiner, Northern District.

D. SUPPLIES		$85 00
1. Office	$75 00	
5. Medical, surgical, laboratory	10 00	
		$1,791 00

ASSOCIATE MEDICAL EXAMINER, SOUTHERN DISTRICT.

A. PERSONAL SERVICE AS PER SCHEDULE A		$876 00
1. Permanent employees	$666 00	
2. Temporary employees	210 00	
B. SERVICE OTHER THAN PERSONAL		560 00
1. Printing and binding	$50 00	
4. Transportation of persons	250 00	
5. Cartage and freight	80 00	
13. Communication	20 00	
28. Expert and architect	50 00	
35. Fees, service of venires, etc.	100 00	
37. Photographic and blueprinting	10 00	
C. EQUIPMENT		25 00
9. Office	$25 00	
D. SUPPLIES		30 00
1. Office	$30 00	
		$1,491 00

MISCELLANEOUS EXPENSES (AUDITING DEPARTMENT).

A. PERSONAL SERVICE AS PER SCHEDULE A		$800 00
1. Permanent employees	$800 00	
D. SUPPLIES		100 00
1. Office	$100 00	
		$900 00

MISCELLANEOUS EXPENSES (COLLECTING DEPARTMENT).

A. PERSONAL SERVICE AS PER SCHEDULE A		$700 00
1. Permanent employees	$700 00	

MISCELLANEOUS EXPENSES (TREASURY DEPARTMENT).

A. PERSONAL SERVICE AS PER SCHEDULE A		$5,200 00
1. Permanent employees	$5,200 00	
B. SERVICE OTHER THAN PERSONAL		50 00
13. Communication	$50 00	
D. SUPPLIES		70 00
1. Office	$70 00	
		$5,320 00

MISCELLANEOUS EXPENSES (SHERIFF).

A. PERSONAL SERVICE AS PER SCHEDULE A		$3,000 00
1. Permanent employees	$3,000 00	

GRANITE AVENUE BRIDGE.

A.	PERSONAL SERVICE AS PER SCHEDULE A		$1,721 64
	1. Permanent employees	$1,518 37	
	2. Temporary employees	203 27	
B.	SERVICE OTHER THAN PERSONAL		271 00
	2. Postage	$4 00	
	4. Transportation of persons	1 00	
	8. Light and power	15 00	
	13. Communication	1 00	
	39. General plant	250 00	
C.	EQUIPMENT		3 00
	13. Tools and instruments	$3 00	
D.	SUPPLIES		21 00
	1. Office	$5 00	
	3. Fuel	10 00	
	8. Laundry, cleaning, toilet	1 00	
	16. General plant	5 00	
E.	MATERIALS		412 00
	1. Building	$5 00	
	3. Bridges	400 00	
	9. Machinery	3 00	
	10. Electrical	3 00	
	13. General plant	1 00	
			$2,428 64
SOCIAL LAW LIBRARY			$1,000 00

HOUSE OF CORRECTION.

A.	PERSONAL SERVICE AS PER SCHEDULE A		$111,405 27
	1. Permanent employees	$106,397 27	
	2. Temporary employees	5,000 00	
	3. Unassigned	8 00	
B.	SERVICE OTHER THAN PERSONAL		4,769 00
	2. Postage	$150 00	
	3. Advertising and posting	10 00	
	4. Transportation of persons	350 00	
	5. Cartage and freight	60 00	
	10. Rent, taxes and water	100 00	
	11. Insurance	308 00	
	12. Premium on surety bond	6 00	
	13. Communication	200 00	
	15. Motorless vehicle repairs	35 00	
	17. Care of persons	50 00	
	28. Expert and architect	500 00	
	31. Extermination of insects	1,000 00	
	39. General plant	2,000 00	
C.	EQUIPMENT		4,130 00
	1. Apparatus, cable, wire, etc.	$50 00	
	4. Motor vehicles	25 00	
	5. Motorless vehicles	25 00	
	6. Stable	25 00	
	7. Furniture and fittings	400 00	
	8. Educational and recreational	100 00	
	9. Office	105 00	

House of Correction.

	12. Medical, surgical, laboratory	$100 00	
	13. Tools and instruments	900 00	
	14. Live stock	300 00	
	16. Wearing apparel	2,000 00	
	17. General plant	100 00	
D.	SUPPLIES		$106,078 00
	1. Office	$750 00	
	2. Food and ice	65,000 00	
	3. Fuel	30,000 00	
	4. Forage and animal	4,000 00	
	5. Medical, surgical, laboratory	1,000 00	
	7. Veterinary	3 00	
	8. Laundry, cleaning, toilet	1,500 00	
	9. Educational and recreational	200 00	
	10. Agricultural	1,500 00	
	11. Motor vehicle	125 00	
	13. Chemicals and disinfectants	200 00	
	15. Tobacco	1,000 00	
	16. General plant	800 00	
E.	MATERIALS		16,900 00
	1. Building	$4,000 00	
	9. Machinery	400 00	
	10. Electrical	1,500 00	
	13. General plant	11,000 00	
F.	SPECIAL ITEMS		10,620 00
	7. Pensions and annuities	$2,220 00	
	9. Care of dependents, U. D. Act	8,400 00	
			$253,902 27

PENAL INSTITUTIONS DEPARTMENT.

Office Expenses.

A.	PERSONAL SERVICE AS PER SCHEDULE A		$23,039 78
	1. Permanent employees	$23,039 78	
B.	SERVICE OTHER THAN PERSONAL		585 00
	1. Printing and binding	$15 00	
	2. Postage	125 00	
	4. Transportation of persons	150 00	
	12. Premium on surety bond	5 00	
	13. Communication	275 00	
	35. Fees, service of venires, etc.	5 00	
	39. General plant	10 00	
C.	EQUIPMENT		177 15
	9. Office	$177 15	
D.	SUPPLIES		275 00
	1. Office	$275 00	
			$24,076 93

COUNTY DEBT REQUIREMENTS.

F.	SPECIAL ITEMS		$215,605 67
	3. Sinking Funds	$37,355 00	
	4. Serial loans	43,166 67	
	5. Interest	135,085 00	

PRINTING DEPARTMENT.

A.	PERSONAL SERVICE AS PER SCHEDULE A		$114,292 92
	1. Permanent employees	$113,292 92	
	3. Unassigned	1,000 00	
B.	SERVICE OTHER THAN PERSONAL		61,425 00
	1. Printing and binding	$26,000 00	
	2. Postage	25,000 00	
	4. Transportation of persons	200 00	
	5. Cartage and freight	390 00	
	8. Light and power	2,700 00	
	10. Rent, taxes and water	5,082 00	
	13. Communication	228 00	
	14. Motor vehicle repairs and care	210 00	
	18. Cleaning	415 00	
	39. General plant	1,200 00	
C.	EQUIPMENT		2,393 00
	2. Machinery	$1,525 00	
	4. Motor vehicles	600 00	
	9. Office	50 00	
	13. Tools and instruments	18 00	
	17. General plant	200 00	
D.	SUPPLIES		2,180 00
	1. Office	$125 00	
	2. Food and ice	12 00	
	5. Medical, surgical, laboratory	3 00	
	8. Laundry, cleaning, toilet	70 00	
	11. Motor vehicle	125 00	
	13. Chemicals and disinfectants	45 00	
	16. General plant	1,800 00	
E.	MATERIALS		28,000 00
	9. Machinery	$1,000 00	
	13. General plant	27,000 00	
G.	INCIDENTAL EXPENDITURES TO COVER CONTINGENCIES OTHER THAN PERSONAL SERVICE		18,000 00
	2. Stationery supplies, etc.	$18,000 00	
			$226,290 92

CITY RECORD, PUBLICATION OF.

A.	PERSONAL SERVICE AS PER SCHEDULE A		$1,994 20
	1. Permanent employees	$1,994 20	
B.	SERVICE OTHER THAN PERSONAL		7,660 00
	1. Printing and binding	$6,500 00	
	2. Postage	800 00	
	42. Distribution of publications	360 00	
D.	SUPPLIES		40 00
	1. Office	$40 00	
			$9,694 20

PUBLIC WORKS DEPARTMENT.

Water Service.

A.	PERSONAL SERVICE AS PER SCHEDULE A		$524,521 07
	1. Permanent employees	$512,521 07	
	3. Unassigned	12,000 00	
B.	SERVICE OTHER THAN PERSONAL		45,252 50
	1. Printing and binding	$150 00	
	2. Postage	550 00	
	3. Advertising and posting	315 00	
	4. Transportation of persons	3,150 00	
	5. Cartage and freight	200 00	
	6. Hire of teams and auto trucks	500 00	
	8. Light and power	1,000 00	
	10. Rent, taxes and water	1,300 00	
	12. Premium on surety bond	12 50	
	13. Communication	1,450 00	
	14. Motor vehicle repairs and care	4,200 00	
	15. Motorless vehicle repairs	900 00	
	18. Cleaning	25 00	
	22. Medical	75 00	
	23. Veterinary	250 00	
	24. Blacksmith	40 00	
	27. Testing materials and supplies	1,400 00	
	28. Expert and architect	200 00	
	35. Fees, service of venires, etc.	200 00	
	36. Boiler inspection	10 00	
	37. Photographic and blueprinting	25 00	
	39. General plant	28,000 00	
	40. Harness, etc., repairs	100 00	
	41. Horseshoeing and clipping	1,200 00	
C.	EQUIPMENT		14,450 00
	2. Machinery	$50 00	
	3. Electrical	100 00	
	4. Motor vehicles	5,700 00	
	6. Stable	300 00	
	7. Furniture and fittings	50 00	
	9. Office	725 00	
	13. Tools and instruments	7,000 00	
	16. Wearing apparel	225 00	
	17. General plant	300 00	
D.	SUPPLIES		27,021 00
	1. Office	$5,960 00	
	2. Food and ice	36 00	
	3. Fuel	3,500 00	
	4. Forage and animal	9,300 00	
	7. Veterinary	100 00	
	8. Laundry, cleaning, toilet	100 00	
	11. Motor vehicle	3,500 00	
	13. Chemicals and disinfectants	25 00	
	16. General plant	4,500 00	
E.	MATERIALS		232,900 00
	1. Building	$700 00	
	6. Water	230,000 00	
	10. Electrical	500 00	
	13. General plant	1,700 00	

Public Works Department (Water Service).

F.	SPECIAL ITEMS		$106,850 00
	2. Damages	$2,500 00	
	7. Pensions and annuities	37,500 00	
	11. Workingmen's compensation	1,850 00	
	12. Contracts for construction where money is derived from taxes as per Schedule B	65,000 00	
			$950,994 57

COLLECTING DEPARTMENT.

Water Division.

A.	PERSONAL SERVICE AS PER SCHEDULE A		$25,573 64
	1. Permanent employees	$25,548 64	
	3. Unassigned	25 00	
B.	SERVICE OTHER THAN PERSONAL		1,212 00
	2. Postage	$1,000 00	
	4. Transportation of persons	48 00	
	12. Premium on surety bond	164 00	
D.	SUPPLIES		600 00
	1. Office	$600 00	
			$27,385 64

WATER SERVICE, DEBT REQUIREMENTS.

F.	SPECIAL ITEMS		$97,749 00
	4. Serial loans	$16,000 00	
	5. Interest	81,749 00	

SCHEDULE A.

ART DEPARTMENT.

Clerk, 1 at $400 per year	$400 00

ASSESSING DEPARTMENT.

Principal assessor, 1 at $4,500 per year	$4,500 00
Principal assessor, 1 at $4,200 per year	4,200 00
Principal assessors, 5 at $4,000 per year	20,000 00
First assistant assessors, 50 at $1,200 per year	60,000 00
Chief clerk, 1 at $3,500 per year	3,500 00
Assistant chief clerk, 1 at $2,700 per year	2,700 00
Civil engineer, 1 at $2,000-$2,200 per year	2,116 67
Clerks, 4 at $2,400 per year	9,600 00
Clerk, 1 at $2,200–$2,400 per year	2,316 67
Clerk 1 at $2,200 per year	2,200 00
Clerks, 21 at $1,800 per year	37,800 00
Clerk, 1 at $1,600 per year	1,600 00
Clerks, 2 at $1,500 per year	3,000 00
Clerk, 1 at $1,300–$1,400 per year	1,358 33
Clerks, 5 at $1,200–$1,300 per year	6,443 33
Clerks, 3 at $1,200 per year	3,600 00
Clerk, 1 at $1,000–$1,100 per year	1,058 33
Stenographer, 1 at $1,100 per year	1,100 00
Stenographer, 1 at $480–$625 per year	573 26
Clerks, 2 at $780 per year	1,557 40
Clerk, 1 at $624–$720 per year	685 20
Messenger, 1 at $360–$480 per year	437 00
Clerks, 2 at $480 per year	960 00
	$171,306 19

TEMPORARY.

Street clerks, 22 at $5 per day	$4,950 00
Second assistant assessors, 50 at $5 per day	10,000 00
	$14,950 00

UNASSIGNED.

Emergency	$3,500 00

AUDITING DEPARTMENT.

City Auditor, 1 at $6,000 per year	$6,000 00
Assistant City Auditor, 1 at $3,600 per year	3,600 00
Clerk, 1 at $3,000 per year	2,991 56
Clerks, 3 at $2,400 per year	7,187 12
Clerks, 3 at $2,200 per year	6,593 88
Clerk, 1 at $2,000 per year	1,994 20
Clerks, 2 at $1,800 per year	3,600 00
Clerk, 1 at $1,700–$1,800 per year	1,760 48
Clerk, 1 at $1,600–$1,700 per year	1,660 64
Clerks, 2 at $1,500–$1,600 per year	3,121 60

Auditing Department.

Clerk, 1 at $1,400–$1,500 per year	$1,461 14
Clerk, 1 at $1,200–$1,300 per year	1,261 80
Clerks, 2 at $1,100–$1,200 per year	2,320 29
Clerk, 1 at $1,000–$1,100 per year	1,062 12
	$44,614 83

BUILDING DEPARTMENT.

Building Commissioner, 1 at $5,000 per year	$5,000 00
Clerk of department, 1 at $2,800 per year	2,800 00
Supervisors of construction, 3 at $2,500 per year	7,480 20
Chief of Plan Division, 1 at $2,500 per year	2,493 40
Supervisor of plumbing, 1 at $2,000 per year	2,000 00
Supervisor of gas fitting, 1 at $2,000 per year	2,000 00
Supervisor of elevators, 1 at $2,000 per year	2,000 00
Building inspectors, 2 at $2,000 per year	4,000 00
Clerk (cashier), 1 at $2,000 per year	2,000 00
Building inspectors, 26 at $1,800 per year	46,572 64
Plumbing inspectors, 11 at $1,800 per year	19,775 20
Plumbing inspector, 1 at $2,000 per year	2,000 00
Gas fitting inspectors, 10 at $1,700 per year	16,976 00
Elevator inspectors, 5 at $1,600 per year	7,490 56
Clerk, 1 at $1,600 per year	1,600 00
Clerks, 3 at $1,500 per year	4,491 04
Clerk, 1 at $1,400 per year	1,396 20
Architects, 2 at $1,400 per year	2,792 40
Draughtsman, 1 at $1,400 per year	1,400 00
Constables, 4 at $1,300 per year	5,185 44
Clerks, 3 at $1,200 per year	3,600 00
Chauffeur, 1 at $1,100 per year	1,096 68
Clerk, 1 at $1,100 per year	1,096 68
Clerks, 2 at $1,000 per year	1,993 68
Laborer, 1 at $900 per year	897 00
Telephone operator, 1 at $600 per year	600 00
	$148,737 12

UNASSIGNED.

Emergency	$42 18

BOARD OF EXAMINERS.

Clerk, 1 at $1,200 per year	$1,200 00
Board of Examiners, 3 at $10 per day	1,500 00
	$2,700 00

TEMPORARY.

Clerk, 1 at $10 per week	$20 00

BOARD OF APPEAL.

Members of Board, 5 at $10 per day	$4,000 00
Stenographer and clerk, 1 at $800 per year	800 00
Secretary, 1 at $2 per hour	200 00
	$5,000 00

TEMPORARY.

Stenographer and clerk, 1 at $12 per week	$24 00

CEMETERY DEPARTMENT.

General superintendent, 1 at $3,000 per year	$3,000 00
Secretary, 1 at $2,000 per year	1,994 20
Clerk, 1 at $1,200 per year	1,196 52
Clerk and stenographer, 1 at $624–$800 per year	737 56
Custodians, 3 at $1,200 per year	3,600 00
Custodians, 2 at $720–$840 per year	1,580 00
Custodian, 1 at $600–$840 per year	740 00
Assistant custodian, 1 at $1,300 per year	1,296 36
Clerk, 1 at $936 per year	936 00
Clerk, 1 at $624–$728 per year	692 00
Head gardener, 1 at $24 per week	1,248 00
Stableman-chauffeur, 1 at $23 per week	1,196 00
Tool sharpener, 1 at $3.50 per day	1,092 00
Engineer, 1 at $3–$3.50 per day	1,038 00
Gardeners, 3 at $3 per day	2,808 00
Foreman, 1 at $3 per day	936 00
Gardeners, 5 at $2.75–$3 per day	4,545 00
Treemen, 3 at $2.75 per day	2,574 00
Laborers, 4 at $2.75 per day	3,432 00
Gardener, 1 at $2.50–$2.75 per day	831 00
Stablemen, 3 at $2.50–$2.75 per day	2,493 00
Laborers, 38 at $2.50–$2.75 per day	28,000 00
Boy, 1 at $1 per day	30 00
Matron, 1 at $1.50 per day	234 00
	$66,229 64
TEMPORARY	$10,000 00

UNASSIGNED.

Emergency	$960 00

CITY CLERK DEPARTMENT.

City Clerk, 1 at $5,000 per year	$5,000 00
Assistant City Clerk, 1 at $3,800 per year	3,800 00
Clerk, 1 at $2,300–$2,400 per year	2,359 00
Clerk, 1 at $2,000 per year	1,994 20
Clerks, 3 at $1,800 per year	5,385 12
Clerk, 1 at $1,500 per year	1,500 00
Clerk, 1 at $1,300 per year	1,300 00
Clerk, 1 at $1,200–$1,300 per year	1,261 80
Clerks, 2 at $1,200 per year	2,400 00
Clerks, 10 at $1,100 per year	10,980 08
Clerks, 2 at $1,000–$1,100 per year	2,124 24
Messenger, 1 at $1,000 per year	996 84
	$39,101 28

CITY COUNCIL.

Members of City Council, 9 at $1,500 per year	$13,500 00
Clerk of Committees, 1 at $2,500 per year	2,500 00
City Messenger, 1 at $2,800 per year	2,800 00
Secretary to City Council, 1 at $1,800 per year	1,795 04
Assistant in office of City Messenger	1,400 00
Police officers, 2 at $200 per year	400 00
	$22,395 04

City Council.

UNASSIGNED.

Emergency	$400 00

CITY PLANNING BOARD.

Secretary, 1 at $1,500 per year	$1,495 52
Investigator, 1 at $2,800 per year	2,800 00
	$4,295 52

TEMPORARY.

Assistant investigator, 1 at $20 per week	$520 00

COLLECTING DEPARTMENT.

Collector, 1 at $5,000 per year	$5,000 00
Cashier, 1 at $3,000 per year	3,000 00
Teller, 1 at $2,500 per year	2,500 00
Teller, 1 at $2,200 per year	2,193 88
Bookkeeper and clerk, 1 at $2,200–$2,300 per year	2,259 16
Tax sales clerk, 1 at $2,000 per year	2,000 00
Insolvency and real estate clerk, 1 at $2,200 per year	2,193 88
Tax clerk, 1 at $2,100 per year	2,094 04
Special assessments and liens clerk, 1 at $1,800 per year	1,795 04
Auditing clerk, 1 at $1,800 per year	1,800 00
Auditing clerk, 1 at $1,700 per year	1,700 00
Stenographer and clerk, 1 at $1,600–$1,700 per year	1,658 33
Clerk, 1 at $1,600 per year	1,595 36
Clerks, 4 at $1,400–$1,500 per year	5,844 56
Clerk, 1 at $1,400 per year	1,396 20
Clerks, 2 at $1,300–$1,400 per year	2,723 28
Clerks, 2 at $1,300 per year	2,596 36
Clerks, 3 at $1,200–$1,300 per year	3,785 40
Clerk, 1 at $1,200 per year	1,196 52
Clerks, 2 at $1,000–$1,100 per year	2,124 24
Assistant bookkeeper, 1 at $1,000–$1,100 per year	1,062 12
Clerk, 1 at $600–$700 per year	663 62
Clerk, 1 at $468–$780 per year	672 00
Constable, 1 at $1,200 per year	1,196 52
Constable, 1 at $1,600 per year	1,595 36
Chief deputy collector, 1 at $2,100 per year	2,100 00
Deputy collector in charge of arrears, 1 at $2,000 per year	1,994 20
Deputy collectors, 21 at $1,800 per year	37,409 96
Deputy collectors, 3 at $1,600 per year	4,786 08
	$100,936 11

UNASSIGNED.

Emergency	$400 00

CONSUMPTIVES' HOSPITAL DEPARTMENT.

Stenographer, 1 at $1,000 per year	$1,000 00
Superintendent, 1 at $3,500 per year	3,500 00
Chief of staff, 1 at $2,500 per year	2,500 00
First assistant physician, 1 at $1,750 per year	1,750 00
Resident medical officer, 1 at $1,500 per year	1,500 00
Assistant resident medical officers, 4 at $1,000 per year	4,000 00

Consumptives' Hospital Department.

Roentgenologist, 1 at $1,000 per year	$583 33
Pathologist, 1 at $1,500 per year	1,500 00
Laboratory assistant, 1 at $720–$840 per year	790 00
Surgical assistant, 1 at $300 per year	300 00
Head nurses, 2 at $780 per year	1,560 00
Night supervisor, 1 at $660 per year	660 00
Nurses, 28 at $480–$540 per year	13,755 00
Nurses, 8 at $600 per year	4,800 00
Attendant nurses, 3 at $300 per year	900 00
Male nurses, 13 at $420–$480 per year	5,530 00
Orderlies, 2 at $600 per year	1,200 00
Seamstress, 1 at $480 per year	480 00
Head cook, 1 at $720 per year	720 00
Assistant cook, 1 at $420 per year	420 00
Assistant cooks, 4 at $300 per year	1,200 00
Assistant cooks, 2 at $216 per year	432 00
Druggist, 1 at $840 per year	840 00
Baker, 1 at $840 per year	840 00
Organist, 1 at $360 per year	360 00
Organist, 1 at $150 per year	150 00
Choreman, 1 at $300 per year	300 00
Choremen, 14 at $216 per year	3,024 00
Head farmer, 1 at $1,000 per year	933 33
Assistant farmers, 7 at $540 per year	3,645 00
Chief engineer, 1 at $1,800 per year	1,800 00
Assistant engineers, 4 at $25 per week	5,200 00
Firemen, 4 at $19.50–$21 per week	4,260 00
Carpenter, 1 at $840 per year	840 00
Head laundress, 1 at $480 per year	480 00
Laundresses, 4 at $300 per year	1,200 00
Laundresses, 6 at $240 per year	1,340 00
Laundresses, 7 at $216 per year	1,332 00
Maids, 24 at $216–$240 per year	5,520 00
Maid, 1 at $240 per year	240 00
Bookkeeper, 1 at $1,000 per year	1,000 00
Stenographer, 1 at $900–$1,000 per year	958 33
Assistant bookkeeper and clerk, 1 at $660–$720 per year	695 00
Record stenographer and clerk, 1 at $720 per year	420 00
Telephone operator, 1 at $360 per year	360 00
Clerks, 2 at $360 per year	720 00
Chauffeur, 1 at $17.25–$21 per week	1,024 50
Supervisor of playground, 1 at $25–$50 per month	375 00
Chaplain, 1 at $600 per year	600 00
Chaplains, 2 at $260 per year	520 00
Second assistant, 1 at $1,000 per year	1,000 00
Assistant physicians, 15 at $200 per year	3,000 00
Laryngologist, 1 at $600 per year	600 00
Assistant laryngologist, 1 at $400 per year	400 00
Superintendent of nurses, 1 at $1,200 per year	1,200 00
Nurses, 29 at $900 per year	25,350 00
Supervising nurse, 1 at $1,000 per year	583 33
Nursing maid, 1 at $1–$1.50 per day	404 50
Orderly, 1 at $780–$900 per year	850 00
Clerk, 1 at $720 per year	720 00
Stenographer, 1 at $840–$900 per year	875 00
Record stenographer and clerk, 1 at $720 per year	420 00
Cleaners, 2 at $1.50–$2 per day	1,122 00
	$124,582 32
TEMPORARY EMPLOYEES	$2,000 00

ELECTION DEPARTMENT.

Chairman, 1 at $4,000 per year	$4,000 00
Commissioners, 3 at $3,500 per year	10,500 00
Assistant, 1 at $2,000 per year	2,000 00
Assistant registrars, 28 at $1,400–$1,500 per year	40,901 10
Carpenter foreman, 1 at $4–$4.50 per day	1,350 00
Carpenter, 1 at $3.25 per day	1,014 00
Carpenter, 1 at $3–$3.25 per day	987 00
Janitor, 1 at $2.50 per day	780 00
	$61,532 10

TEMPORARY.

Assistant registrars, 52 at $4 per day	$3,640 00
Wardens, 223 at $8 per day	8,920 00
Clerks, 223 at $10 per day	11,150 00
Inspectors, 892 at $8 per day	35,680 00
Janitor, 1 at $8 per day	40 00
Janitors, 3 at $7 per day	105 00
Janitors, 10 at $6.50 per day	293 00
Janitor, 1 at $6 per day	30 00
Janitors, 126 at $5 per day	3,150 00
Janitors, 14 at $3 per day	714 00
Janitors, 7 at $2 per day	238 00
Janitors, 80 at $1 per day	400 00
	$64,360 00

UNASSIGNED.

Emergency	$60 00

FINANCE COMMISSION.

Chairman, 1 at $5,000 per year	$5,000 00
Consulting engineer, 1 at $5,000 per year	5,000 00
Counsel, 1 at $3,200–$3,500 per year	3,375 00
Inspector of purchases and supplies, 1 at $2,500 per year	2,500 00
Investigator, 1 at $1,650–$1,750 per year	1,708 33
Shorthand reporter, 1 at $1,400–$1,450 per year	1,429 16
Stenographer, 1 at $1,200–$1,250 per year	1,229 16
Clerk and typist, 1 at $520 per year	520 00
	$20,761 65

UNASSIGNED.

Emergency	$708 35

FIRE DEPARTMENT.

Commissioner, 1 at $5,000 per year	$4,986 28
Chief clerk, 1 at $2,500 per year	2,493 40
Clerk, 1 at $2,100 per year	2,094 04
Clerks, 2 at $1,800 per year	3,590 08
Clerk, 1 at $1,600–$1,700 per year	1,660 64
Clerk, 1 at $1,500–$1,600 per year	1,560 80
Clerk, 1 at $1,400–$1,500 per year	1,461 14
Clerk, 1 at $1,200–$1,300 per year	1,261 80
Clerk, 1 at $1,000–$1,100 per year	1,062 12
Chief of department, 1 at $4,500 per year	4,487 60

	Fire Department.
Deputy chiefs, 2 at $3,500 per year	$6,980 48
District chiefs, 15 at $3,000 per year	44,873 40
Captains, 61 at $2,000 per year	121,646 20
Lieutentants, 89 at $1,800 per year	159,758 56
Marine engineers, 3 at $1,700 per year	5,085 60
Engineers, 49 at $1,500 per year	73,280 48
Assistant engineers, 50 at $1,400 per year	69,810 00
Aid to chief, 1 at $1,400–$1,800 per year	1,656 98
Aid to commissioner, 1 at $1,400 per year	1,396 20
Privates, 714 at $720 to $1,400 per year	925,514 95
Supervisor motor apparatus, 1 at $3,500 per year	3,490 24
Veterinary surgeon, 1 at $3,000 per year	2,991 56
Medical examiner, 1 at $1,500–$1,800 per year	1,691 36
Superintendent fire alarm, 1 at $3,000 per year	2,991 56
Assistant superintendent and chief operator, 1 at $2,500 per year	2,493 40
Supervising operator, 1 at $1,800 per year	1,795 04
Principal operators, 3 at $1,800 per year	5,385 12
Operators, 3 at $1,600 per year	4,786 08
Assistant operators, 4 at $1,400 per year	5,584 80
Assistant operators, 4 at $1,200–$1,300 per year	4,967 12
Foreman of construction, 1 at $2,200 per year	2,193 88
Assistant foreman of construction, 1 at $1,600 per year	1,595 36
Superintendent of Repair Shop, 1 at $3,000 per year	2,991 56
Storekeeper, 1 at $1,800 per year	1,795 04
Master plumber, 1 at $1,600 per year	1,595 36
Master mechanics, 2 at $1,600 per year	3,190 72
Stockman, 1 at $1,400 per year	1,396 20
Machinist, 1 at $4.25 per day	1,547 00
Machinist, 1 at $3.75–$4 per day	1,424 50
Machinist, 1 at $4–$4.25 per day	1,299 00
Machinists, 8 at $3.75–$4 per day	9,768 00
Cable splicers, 2 at $4.50–$4.75 per day	2,910 00
Inside wiremen and electricians, 5 at $4–$4.60 per day	6,852 00
Repairers and linemen, 10 at $3.50–$4 per day	11,940 00
Lineman, 1 at $3.25–$3.50 per day	1,065 00
Lineman, 1 at $3–$3.25 per day	987 00
Plumbers, 2 at $4.40 per day	2,745 60
Steam fitter, 1 at $4 per day	1,248 00
Blacksmith, 1 at $4–$4.25 per day	1,299 00
Blacksmiths, 4 at $3.75–$4 per day	4,884 00
Blacksmith's helpers, 4 at $2.75–$3 per day	3,636 00
Wheelwrights, 2 at $3.75–$4 per day	2,442 00
Firemen, 2 at $3.25–$3.50 per day	2,485 00
Painters, 7 at $3.50–$4 per day	8,358 00
Carpenters, 3 at $3.50–$4 per day	3,582 00
Horseshoer, 1 at $3.50–$3.75 per day	1,143 00
Horseshoer, 1 at $2.75–$3 per day	909 00
Engineer, 1 at $21–$25 per week	1,228 00
Hose and harness repairers, 2 at $3.50–$3.75 per day	2,286 00
Hose and harness repairer, 1 at $2.50–$2.75 per day	831 00
Vulcanizer, 1 at $3 per day	936 00
Chauffeur, 1 at $3 per day	1,092 00
Teamsters, 2 at $2.50–$2.75 per day	1,939 00
Hostlers, 3 at $2.50–$2.75 per day	2,908 50
Laborer, 1 at $2.75 per day	858 00
Janitress, 1 at $50.20 per month	602 40
Motor engineer, 1 at $1,500 per year	1,495 52
Foreman motor machinists, 1 at $1,400 per year	1,396 20
	$1,571,691 87

Fire Department.

TEMPORARY.

Teamster	$77 00

UNASSIGNED.

Overtime	$2,700 00

HEALTH DEPARTMENT.

Health Commissioner, 1 at $7,500 per year	$7,500 00
Deputy commissioner, 1 at $5,000 per year	5,000 00
Deputy commissioners, 4 at $3,000 per year	11,991 56
Secretary, 1 at $1,800 per year	1,795 04
Clerk, 1 at $1,700 per year	1,695 20
Clerks, 2 at $1,500 per year	2,995 52
Clerk, 1 at $1,400 per year	1,396 20
Clerks, 5 at $1,200 per year	5,982 60
Clerks, 3 at $1,100 per year	3,293 68
Clerk, 1 at $1,000–$1,040 per year	1,023 36
Clerk, 1 at $1,000 per year	996 84
Clerk, 1 at $900 per year	897 00
Clerk, 1 at $880 per year	880 00
Clerks, 3 at $850 per year	2,542 80
Clerks, 3 at $12 per week	1,872 00
Inspector, 1 at $2,500 per year	2,500 00
Inspector, 1 at $2,000 per year	2,000 00
Inspectors, 62 at $1,000 to $1,800 per year	80,376 22
Chief of Food Division, 1 at $2,500 per year	2,500 00
Bacteriologist, 1 at $2,500 per year	2,500 00
Bacteriologists, 3 at $1,200–$1,500 per year	4,176 06
Chief of Bureau of Milk Inspection, 1 at $3,000 per year	3,000 00
Chemist, 1 at $2,000 per year	2,000 00
Assistant chemist, 1 at $1,200 per year	1,196 52
Police officers, 9 at $1,400 per year	12,565 80
Constables, 3 at $1,200 per year	3,589 56
Chauffeurs, 3 at $21 per week	3,276 00
Disinfectors, 6 at $18 per week	5,616 00
Chief of Dairy Division, 1 at $2,500 per year	2,493 40
Technical assistant, 1 at $1,200 per year	1,196 52
Media men, 3 at $15 per week	2,340 00
Collectors of samples, 3 at $3.85 per day	4,204 20
Hospital Superintendent, 1 at $1,100 per year	1,096 68
Firemen, 3 at $3 per day	2,982 00
Hospital matron, 1 at $7 per week	364 00
Hospital helper, 1 at $7 per week	364 00
Superintendent of peddlers, 1 at $1,500 per year	1,495 52
Assistant superintendent of peddlers, 1 at $1,300 per year	1,296 36
Custodian, 1 at $3 per day	1,092 00
Rat catcher, 1 at $3 per day	1,092 00
Messenger, 1 at $10 per week	520 00
Caretaker, 1 at $1,200 per year	1,196 52
Caretakers, 13 at $2.50–$2.75 per day	12,603 50
Matrons, 10 at $10 per week	5,200 00
Supervising nurses, 2 at $1,000 per year	1,993 68
Nurses, 22 at $900 per year	19,734 00
Assistant bacteriologist, 1 at $15 per week	780 00
	$237,202 34

HOSPITAL DEPARTMENT.

Superintendent, 1 at $5,000 per year	$5,000 00
Assistant superintendent, 1 at $58.33 per week	3,033 16
Physicians, 2 at $58.33 per week	6,066 32
Physician, 1 at $48.61 per week	2,527 72
Physicians, 3 at $38.89 per week	6,066 84
Physicians, 4 at $29.17 per week	6,067 36
Physician, 1 at $25.28 per week	1,314 56
Physicians, 3 at $23.33 per week	3,639 48
Physicians, 2 at $19.44–$21.39 per week	2,154 36
Physicians, 4 at $19.44 per week	3,564 64
Physicians, 2 at $9.72 per week	1,010 88
Clerk, 1 at $21 per week	1,092 00
Clerk, 1 at $20 per week	1,040 00
Clerk, 1 at $19.44 per week	1,010 88
Clerks, 3 at $18 per week	2,808 00
Clerk, 1 at $16.33 per week	849 16
Clerk, 1 at $16–$18 per week	900 00
Clerk, 1 at $15 per week	780 00
Clerks, 4 at $14 per week	2,912 00
Clerks, 2 at $13.61 per week	1,073 72
Clerks, 5 at $12–$13 per week	3,290 00
Clerks, 2 at $10–$11 per week	1,108 00
Clerks, 5 at $10 per week	2,600 00
Hospital employee, 1 at $36.94–$38.89 per week	1,987 18
Hospital employee, 1 at $35 per week	1,820 00
Hospital employee, 1 at $30 per week	1,560 00
Hospital employee, 1 at $29.17 per week	1,516 84
Hospital employees, 4 at $25 per week	4,875 00
Hospital employee, 1 at $23.33–$25 per week	1,269 94
Hospital employee, 1 at $23.33 per week	1,213 16
Hospital employees, 8 at $23 per week	9,568 00
Hospital employee, 1 at $22.36 per week	1,162 72
Hospital employee, 1 at $22 per week	1,144 00
Hospital employee, 1 at $21.39 per week	1,112 28
Hospital employees, 9 at $21 per week	9,555 00
Hospital employees, 3 at $20 per week	3,120 00
Hospital employees, 3 at $19 per week	2,634 00
Hospital employee, 1 at $18.67 per week	970 84
Hospital employee, 1 at $18.50 per week	962 00
Hospital employee, 1 at $18 per week	936 00
Hospital employee, 1 at $17.50–$20 per week	995 00
Hospital employees, 15 at $17.50–$19 per week	14,415 00
Hospital employee, 1 at $17.50 per week	910 00
Hospital employees, 8 at $17 per week	7,187 00
Hospital employee, 1 at $16.33–$18.67 per week	928 72
Hospital employee, 1 at $16.33–$17.50 per week	888 94
Hospital employees, 3 at $16.33 per week	2,547 48
Hospital employees, 7 at $16 per week	5,640 00
Hospital employee, 1 at $15.87 per week	825 24
Hospital employees, 4 at $15.17 per week	2,393 68
Hospital employees, 3 at $15 per week	2,340 00
Hospital employee, 1 at $14.17 per week	764 40
Hospital employees, 16 at $14 per week	10,598 00
Hospital employees, 5 at $12.83 per week	3,335 80
Hospital employees, 2 at $12 per week	948 00
Hospital employee, 1 at $11.67–$12.83 per week	646 28
Hospital employees, 33 at $11.67 per week	18,390 64
Hospital employees, 5 at $11 per week	2,882 00
Hospital employee, 1 at $10.50–$11.50 per week	580 00

Hospital Department.

Hospital employees, 2 at $10.50 per week	$1,192 00
Hospital employees, 7 at $10 per week	3,088 00
Hospital employee, 1 at $9.33–$10.50 per week	524 94
Hospital employees, 6 at $9.33 per week	2,677 80
Hospital employees, 2 at $9.10 per week	946 40
Hospital employees, 8 at $9 per week	2,844 00
Hospital employees, 9 at $8.87 per week	4,151 16
Hospital employee, 1 at $8.17–$9.33 per week	464 28
Hospital employees, 22 at $8.17 per week	8,930 00
Hospital employees, 13 at $8 per week	5,234 00
Hospital employee, 1 at $7.93–$9 per week	448 74
Hospital employees, 3 at $7.93 per week	1,237 08
Hospital employee, 1 at $7.78 per week	404 56
Hospital employee, 1 at $7–$7.93 per week	395 62
Hospital employees, 200 at $7 per week	62,963 00
Hospital employee, 1 at $6.53–$7.50 per week	372 54
Hospital employees, 5 at $6.53 per week	1,500 00
Hospital employees, 2 at $6 per week	624 00
Hospital employees, 3 at $5.83–$7 per week	1,028 82
Hospital employees, 41 at $5.83 per week	10,658 84
Hospital employee, 1 at $5.50 per week	288 00
Hospital employees 9 at $4.67–$5.83 per week	1,833 00
Hospital employees, 28 at $5 per week	5,668 00
Hospital employees, 2 at $4.90 per week	509 60
Hospital employees, 4 at $4.67–$5 per week	1,016 24
Hospital employees, 97 at $4.67 per week	20,379 64
Hospital employees, 2 at $4.50 per week	468 00
Hospital employee, 1 at $3.73–$4.67 per week	225 92
Hospital employee, 1 at $3.50–$4.67 per week	221 78
Hospital employee, 1 at $3.50–$4.50 per week	216 00
Head nurses, 58 at $40 to $65 per month	27,894 22
Undergraduate nurses, 163 at $8.33 to $16.67 per month	18,045 00
Head carpenter and head painter, 2 at $3 per day	1,872 00
Carpenters and painters, 7 at $2.75 per day	5,790 00
Laboratory assistant, 1 at $1.50 per day	234 00
Floor polishers, 2 at $1 per day	624 00
House cleaners, 16 at $1 per day	3,774 00
Scrubber, 1 at $0.15 per hour	224 00
Social service director, 1 at $23.33 per week	793 22
Social service assistants, 4 at $17.50 per week	2,380 00
	$384,674 62

TEMPORARY.

Executive assistant or physician, 1	$600 00
Carpenters, 3 at $2.75 per day	967 00
Jobbers, 10 at $0.20 per hour	1,095 00
Jobber, 1 at $2.50 per day	70 00
Painter, 1 at $2.75 per day	66 00
Plumber, 1 at $18 per week	117 00
Fireman, 1 at $21 per week	63 00
Graduate special nurses, 7 at $3 per day	1,033 00
Coal passer, 1 at $16 per week	277 00
Firemen, 3 at $21 per week	2,457 00
	$6,745 00

UNASSIGNED.

Overtime and emergency	$1,117 00

BOSTON INFIRMARY DEPARTMENT.

Boston Almshouse and Hospital.

Superintendent, 1 at $3,500 per year	$3,490 24
Resident physician, 1 at $1,800–$2,000 per year	1,925 26
Assistant resident physician, 1 at $1,000 per year	996 84
Resident pathologist, 1 at $2,800 per year	1,825 80
Pathologist, 1 at $500 per year	172 44
Technician for Pathological Department, 1 at $600 per year,	391 00
Radiologist, 1 at $400 per year	398 84
Technician for X-Ray Department, 1 at $600 per year	391 00
Chief officer, men's building, 1 at $1,500	1,495 52
Chief clerk, 1 at $1,200 per year	1,196 52
Clerk, 1 at $600 per year	598 00
Stenographer, 1 at $720 per year	717 60
Messenger, 1 at $120 per year	13 80
Druggist, 1 at $1,200 per year	1,196 52
Storekeeper, 1 at $840 per year	837 72
Meatcutter, 1 at $840 per year	837 72
Chief engineer, 1 at $1,500 per year	1,495 52
Engineers, 5 at $20 per week	4,840 00
Firemen, 4 at $798 per year	2,907 00
Head farmer, 1 at $840 per year	837 72
Gardener, 1 at $420 per year	418 60
Assistant farmer, 1 at $300 per year	299 00
Laundry officer, 1 at $660–$720 per year	697 08
Watchmen, 2 at $600 per year	1,196 00
Carpenter, 1 at $660 per year	658 32
Dietitian, 1 at $600 per year	391 00
Baker, 1 at $720–$780 per year	756 70
Cook, 1 at $600 per year	598 00
Cook, 1 at $420 per year	418 60
Cooks, 2 at $360 per year	717 60
Cooks, 2 at $240 per year	478 40
Head matron, 1 at $480 per year	478 40
Assistant matrons, 10 at $360 per year	3,588 00
Housekeeper, 1 at $360–$480 per year	437 00
Housekeeper, 1 at $360 per year	358 80
House maids, 2 at $240 per year	478 40
Laundresses, 5 at $240 per year	1,196 00
Ward maids, 5 at $240 per year	1,196 00
Superintendent of nurses, 1 at $900–$1,000 per year	962 28
Supervisors, 3 at $720 per year	1,407 60
Operating room nurse, 1 at $780–$900 per year	855 60
Night superintendent of nurses, 1 at $600 per year	207 00
Head nurses, 13 at $600 per year	6,739 00
Pupil nurses, 60 at $120–$144 per year	7,360 00
Orderlies, 14 at $360–$420 per year	4,964 67
Chaplains, 2 at $600 per year	1,196 00
Organist, 1 at $360 per year	358 80
Organist, 1 at $150 per year	149 76
	$65,127 67

UNASSIGNED.

Emergency	$800 00

Office Expenses.

Executive clerk, 1 at $1,500 per year	$1,500 00
Bookkeeper, 1 at $1,000–$1,100 per year	1,058 33
Clerk, 1 at $700–$800 per year	758 33
Clerk, 1 at $600–$660 per year	635 00
	$3,951 66

Boston Infirmary Department.

Steamer "George A. Hibbard."

Captain, 1 at $1,400 per year	$1,396 20
Mate, 1 at $1,300 per year	1,296 36
Engineer, 1 at $1,020 per year	1,017 12
Assistant engineer, 1 at $900 per year	897 00
Firemen, 2 at $600 per year	1,196 00
Deckhands, 4 at $480–$600 per year	2,392 00
	$8,194 68

UNASSIGNED.

Emergency	$50 00

CHILDREN'S INSTITUTIONS DEPARTMENT.

Placing Out and Office Division.

General agent, 1 at $2,000 per year	$1,994 20
Assistant agent, 1 at $1,400–$1,500 per year	1,461 14
Bookkeeper, 1 at $1,200–$1,300 per year	1,261 80
Visitor and investigator, 1 at $1,000 per year	996 84
Visitor and nurse, 1 at $900–$1,000 per year	962 23
Visitors, 2 at $900–$1,000 per year	1,924 46
Stenographer, 1 at $600–$700 per year	663 26
Stenographer and clerk, 1 at $900–$1,000 per year	962 23
Clerk, 1 at $600–$700 per year	663 62
Matron, 1 at $800 per year	797 68
Messenger, 1 at $7 per week	364 00
Seamstress, 1 at $300–$360 per year	340 00
	$12,391 82

TEMPORARY.

Visitors, 2 at $0.25 per hour	$380 00

Suffolk School for Boys.

Superintendent, 1 at $2,000 per year	$2,000 00
Deputy, 1 at $900–$1,000 per year	958 33
Physician, 1 at $800–$900 per year	858 33
Chief engineer, 1 at $1,020–$1,200 per year	1,125 00
Engineer (second class), 1 at $720–$800 per year	766 67
Engineers (third class), 2 at $540–$700 per year	1,316 67
Farmer, 1 at $660–$800 per year	741 67
Cottage master, 1 at $540–$600 per year	575 00
Cottage matron, 1 at $300–$360 per year	335 00
Supervisors, 8 at $480 to $700 per year	4,641 66
Instructors, 4 at $660–$800 per year	3,091 67
Teachers, 3 at $420–$480 per year	1,365 00
Seamstress, 1 at $300–$360 per year	335 00
Cook, 1 at $480–$540 per year	515 00
Cook, 1 at $300–$420 per year	370 00
Matron, 1 at $300–$360 per year	335 00
Cook and housekeeper, 1 at $300–$360 per year	335 00
Organist, 1 at $150 per year	150 00
Chaplains, 3 at $50, $100 and $200 per year	350 00
	$20,165 00

INSTITUTIONS REGISTRATION DEPARTMENT.

Institutions registrar, 1 at $3,000 per year	$2,991 56
Clerk and bookkeeper, 1 at $1,700–$1,800 per year	1,760 48
Visitor, 1 at $1,600–$1,700 per year	1,660 64
Visitor and clerk, 1 at $1,400–$1,500 per year	1,461 14
Visitor, 1 at $1,300 per year	1,296 36
Ambulance driver, 1 at $1,300 per year	1,296 36
Ambulance driver, 1 at $1,100–$1,200 per year	1,161 96
Stenographer, 1 at $1,050 per year	1,046 76
Carriage driver, 1 at $1,000 per year	996 84
Matron, 1 at $950 per year	947 44
Typewriter, 1 at $900 per year	897 00
	$15,516 54
UNASSIGNED	$26 66

STEAMER "MONITOR."

Captain, 1 at $1,800 per year	$1,795 04
Mate, 1 at $1,400 per year	1,396 20
Engineer, 1 at $1,100–$1,400 per year	1,292 52
Assistant engineer, 1 at $3.25 per day–$1,100 per year	1,068 06
Firemen, 3 at $3.50 per day	3,276 00
Second mate, 1 at $1,000 per year	996 84
Seamen, 3 at $900 per year	2,691 00
Boatmen and seamen, 4 at $900 per year	3,588 00
Lifeguard and helper, 1 at $900 per year	897 00
Matron, 1 at $480 per year	478 40
Official in charge, 1 at $900 per year	897 00
	$18,376 06

TEMPORARY.

Firemen, at $3.50 per day	$210 00
Mate, at $5 per day	120 00
	$330 00

UNASSIGNED.

Overtime	$100 00

LAW DEPARTMENT.

Corporation Counsel, 1 at $9,000 per year	$9,000 00
Assistant Corporation Counsel, 1 at $6,000 per year	4,000 00
Assistant Corporation Counsel, 1 at $5,000 per year	5,000 00
Assistant Corporation Counsel, 1 at $3,800–$4,000 per year,	3,916 67
Assistant Corporation Counsel, 1 at $3,300 per year	3,300 00
Assistant Corporation Counsel, 2 at $2,500 per year	5,000 00
Conveyancer, 1 at $4,000 per year	4,000 00
Conveyancer, 1 at $3,000 per year	3,000 00
Special investigator, 1 at $2,000 per year	2,000 00
Secretary, 1 at $1,700 per year	1,700 00
Stenographer, 1 at $1,000 per year	1,000 00
Messenger, 1 at $820 per year	820 00
Assistant Corporation Counsel, 1 at $3,600 per year	3,590 08
Assistant Corporation Counsel, 1 at $2,500 per year	2,493 40
Telephone boy, 1 at $420–$520 per year	483 88
Telephone operator, 1 at $520 per year	518 44
	$49,822 47

Law Department.

TEMPORARY.

Legislative agent, 1 at $1,800 per year	$1,800 00
Conveyancer, 1 at $1,200 per year	1,200 00
	$3,000 00

LICENSING BOARD.

Chairman, 1 at $4,000 per year	$4,000 00
Commissioners, 2 at $3,500 per year	7,000 00
Secretary, 1 at $3,000 per year	3,000 00
Clerk, 1 at $1,900 per year	1,900 00
Clerks, 2 at $1,500 per year	2,995 52
Stenographers, 2 at $1,500 per year	2,991 04
Clerks, 2 at $1,200 per year	2,393 04
Stenographer, 1 at $900 per year	897 00
Clerk and messenger, 1 at $1,200 per year	1,196 52
	$26,373 12

MARKET DEPARTMENT.

Superintendent, 1 at $3,000 per year	$3,000 00
Clerk, 1 at $1,600 per year	1,595 36
Messenger, 1 at $1,100 per year	1,100 00
Weigher, 1 at $1,300 per year	1,296 36
Watchmen, 2 at $1,100 per year	2,196 68
Janitor, 1 at $940 per year	940 00
Matron, 1 at $600 per year	600 00
Laborer, 1 at $16.50 per week	858 00
	$11,586 40

MAYOR.

Mayor, 1 at $10,000 per year	$9,972 56
Secretary, 1 at $2,500–$3,000 per year	2,819 12
Assistant secretary, 1 at $2,100 per year	2,094 04
Chief clerk, 1 at $2,000 per year	1,994 20
Chief, License Division, 1 at $2,100 per year	2,094 04
Clerk, 1 at $1,800 per year	1,795 04
Chauffeur, 1 at $1,600 per year	1,595 36
Stenographer, 1 at $1,600–$2,000 per year	1,856 14
Stenographer, 1 at $1,200 per year	1,196 52
Telephone operator and clerk, 1 at $900 per year	897 00
Telephone operator and clerk, 1 at $800–$900 per year	862 62
Assistant license clerk, 1 at $900 per year	897 00
	$28,073 64

UNASSIGNED	$4,700 00

OVERSEEING OF THE POOR DEPARTMENT.

Secretary, 1 at $3,000 per year	$3,000 00
Settlement clerk, 1 at $2,200 per year	2,200 00
Visitor, 1 at $1,800 per year	1,795 04
Visitors, 5 at $1,700–$1,800 per year	8,800 25
Visitors, 3 at $1,500–$1,600 per year	4,682 40
Visitors, 4 at $1,200–$1,300 per year	5,047 20
Bookkeeper, 1 at $1,500–$1,600 per year	1,560 80
Paymaster, 1 at $900–$1,000 per year	962 28

Overseeing of the Poor Department.

Clerks, stenographers, 2 at $900–$1,000 per year	$1,924 56
Clerk, stenographer, 1 at $800–$900 per year	858 33
Clerk, 1 at $1,200 per year	1,196 52
Clerks, 2 at $1,100 per year	2,193 36
Clerks, 7 at $800–$900 per year	6,038 34
Clerks, 2 at $936–$1,000 per year	1,951 56
Clerk, 1 at $600–$700 per year	663 62
Messenger, clerk, 1 at $468–$520 per year	502 00
Telephone operator, 1 at $624–$728 per year	692 00
Storekeeper, 1 at $1,400 per year	1,400 00
Assistant storekeeper, 1 at $2.50–$2.75 per day	831 00
Assistant storekeeper, 1 at $2–$2.75 per day	777 00
Grocery clerk, 1 at $2.50–$3 per day	882 00
Janitor, 1 at $1,200–$1,300 per year	1,261 80
Engineer, 1 at $1,000 per year	996 84
	$50,216 90

TEMPORARY.

Night engineer, 1 at $17.25 per week	$396 75
Substitute janitor, 1 at $23.01 per week	46 02
Substitute engineer, 1 at $17.25 per week	34 50
	$477 27

Temporary Home.

Matron, 1 at $600 per year	$600 00
Assistant matron, 1 at $480 per year	480 00
Matron's assistant, 1 at $480 per year	480 00
Night matron, 1 at $480 per year	480 00
Cook, 1 at $360 per year	360 00
	$2,400 00

TEMPORARY.

Substitute night matron, 1 at $40 per month	$20 00
Substitute cook, 1 at $30 per month	15 00
	$35 00

Wayfarers' Lodge.

Superintendent, 1 at $1,000 per year	$1,000 00
Clerk, 1 at $1,400–$1,500 per year	1,461 14
Night steward, 1 at $25 per week	1,300 00
	$3,761 14

TEMPORARY.

Physician, 1 at $2 per day	$312 00

PARK AND RECREATION DEPARTMENT.

Chairman, 1 at $5,000 per year	$5,000 00
Deputy commissioner, 1 at $4,200 per year	4,188 60
Chief engineer, 1 at $3,000 per year	2,991 56
Superintendent of baths, 1 at $3,000 per year	2,991 56
Secretary and chief clerk, 1 at $2,500–$2,600 per year	2,558 34
Superintendent street trees and moth work, 1 at $1,800 per year	1,795 04

Park and Recreation Department.

Clerks, 2 at $1,200 per year	$2,396 52
Clerks, 3 at $1,100 per year	3,290 04
Bookkeeper and stenographer, 1 at $1,200 per year	1,196 52
Bookkeeper and stenographer, 1 at $780–$900 per year	856 50
Stenographer, 1 at $1,000 per year	996 84
Stenographers, 2 at $900–$1,000 per year	1,924 56
Stenographer, 1 at $900 per year	897 00
Stenographers, 2 at $800 per year	1,595 36
Collector, 1 at $1,000–$1,100 per year	1,062 12
Assistant curator, 1 at $1,800 per year	1,795 04
Physical director, 1 at $1,400–$2,000 per year	1,787 20
Chief engineer at Aquarium, 1 at $1,500 per year	1,495 52
Foremen, 10 at $1,400–$1,500 per year	14,611 40
Foreman of mechanics, 1 at $1,100 per year–$4 per day	1,195 62
Foreman of mechanics, 1 at $3.25–$4 per day	1,167 00
Chief carpenter, 1 at $1,200–$1,300 per year	1,261 80
Wheelwright and wagon maker, 1 at $1,200 per year	1,196 52
Master mechanic, 1 at $1,200 per year	1,196 52
Adviser on animals, 1 at $1,200 per year	1,196 52
Draughtsman, 1 at $1,100 per year	1,096 68
Transitmen, 4 at $1,100–$1,200 per year	4,647 84
Transitman, 1 at $3.50 per day–$1,200 per year	1,160 34
Forester, 1 at $1,100 per year	1,096 68
Foresters, 2 at $1,000–$1,100 per year	2,124 24
Physical instructors, 8 at $1,100–$1,200 per year	9,295 68
Physical instructors, 2 at $1,000–$1,100 per year	2,124 24
Physical instructor, 1 at $720 per year	717 60
Subforemen, 5 at $1,100 per year	5,483 40
Subforeman of mechanics, 1 at $1,100 per year–$4 per day	1,195 62
Chauffeurs, 10 at $21 per week	10,920 00
Chauffeurs, 2 at $3 per day	1,872 00
Chauffeur, 1 at $2.50–$3 per day	882 00
Greenkeeper, 1 at $1,000–$1,100 per year	1,062 12
Animal man, 1 at $2.50–$3 per day	882 00
Bearkeeper, 1 at $3.50 per day	1,092 00
Bearkeeper, 1 at $2.50–$3 per day	882 00
Blacksmith, 1 at $3.50–$4 per day	1,194 00
Blacksmiths, 2 at $3.25–$4 per day	2,334 00
Carpenters, 7 at $3.50–$4 per day	8,358 00
Carpenter, 1 at $3.25–$4 per day	1,167 00
Carpenters, 3 at $3–$4 per day	3,420 00
Head custodian, 1 at $1,200 per year	1,196 52
Custodian, 1 at $1,200 per year	1,196 52
Custodians, 9 at $3.50 per day	9,828 00
Custodians, 8 at $3 per day	7,488 00
Custodian, 1 at $3–$3.50 per day	1,038 00
Custodian, 1 at $18 per week–$3.50 per day	1,038 00
Assistant custodian, 1 at $2.75 per day	858 00
Assistant custodian, 1 at $2.50–$2.75 per day	831 00
Engineers, 8 at $3.50 per day–$25 per week	9,824 00
Engineers, 6 at $3 per day–$25 per week	7,044 00
Electrician, 1 at $3.50–$4.60 per day	1,316 40
Elephant attendant, 1 at $20 per week	1,040 00
Elephant attendant, 1 at $18 per week	936 00
Fireman, 1 at $3.50 per day	1,092 00
Fireman, 1 at $3.25 per day–$21 per week	1,065 00
Firemen, 7 at $3 per day–$21 per week	7,266 00
Gardeners, etc., 5 at $3.50 per day	5,460 00
Gardener, 1 at $3.25 per day	1,014 00
Gardeners, 15 at $3 per day	14,040 00

Park and Recreation Department.

Gardener, 1 at $3–$3.50 per day	$1,038 00
Gardeners, 7 at $2.75 per day	6,006 00
Gardeners, 10 at $2.50–$2.75 per day	8,310 00
Gardener, 1 at $2.50–$3 per day	882 00
Gasolene engine operator, 1 at $3.50–$4 per day	1,194 00
Gasolene engine operators, 3 at $3.25 per day	3,042 00
Harnessmaker, 1 at $3.50 per day	1,092 00
Inspectors, 2 at $3.50 per day	2,184 00
Inspector, playgrounds and building, 1 at $3–$3.50 per day	1,038 00
Janitors, 2 at $2.75 per day	1,716 00
Janitors, 19 at $2.50–$2.75 per day	15,789 00
Janitor and apparatus repairer, 1 at $2.50–$3 per day	882 00
Life guards and helpers, 2 at $3 per day	1,872 00
Life guards and helpers, 3 at $2.95 per day	2,761 20
Life guards and helpers, 51 at $2.50–$2.75 per day	42,381 00
Life guards and helpers, 3 at $2.75 per day	2,574 00
Masons, 2 at $3.50 per day	2,184 00
Head matron, 1 at $900 per year	897 00
Matron, 1 at $14 per week	728 00
Matrons, 5 at $12 per week	3,120 00
Matrons, 93 at $10 per week	48,360 00
Matrons, 55 at $10 per week–$1.50 per day	14,420 00
Charwomen, 3 at $0.50 per day	468 00
Advance moth work inspectors, 2 at $3–$3.50 per day	2,076 00
Moth destroyers, 2 at $3 per day	1,872 00
Moth destroyers, 6 at $2.75 per day	5,148 00
Moth destroyers, 6 at $2.50–$2.75 per day	4,986 00
Painters, 8 at $3.25–$4 per day	9,336 00
Painters, 2 at $3–$4 per day	2,280 00
Pianists, 10 at $9 per week	4,680 00
Ironworker, 1 at $3.50–$4 per day	1,194 00
Pipefitter, 1 at $3.50 per day	1,092 00
Plant cleaners, 2 at $10 per week	1,040 00
Plumbers, 3 at $3.50–$4 per day	3,582 00
Powderman, 1 at $3.25–$3.75 per day	1,116 00
Rigger and apparatus repairer, 1 at $2.75–$4 per day	1,113 00
Rodman, 1 at $9 per week	468 00
Storekeeper, 1 at $3 per day	936 00
Swimming instructors, 4 at $2.75 per day	3,432 00
Swimming instructor, 1 at $2.50–$2.75 per day	831 00
Telephone operator, 1 at $14 per week	728 00
Telephone operator, 1 at $11.50–$13 per week	649 00
Telephone operators, 2 at $10 per week	1,040 00
Employees, mechanics, etc., 13 at $3 per day	11,232 00
Employee, mechanic, etc., 1 at $2.95 per day	920 40
Employee, mechanic, etc., 1 at $2.84 per day	886 08
Employees, mechanics, etc., 29 at $2.75 per day	24,024 00
Employees, mechanics, etc., 235 at $2.50–$2.75 per day	173,000 00
	$617,822 26

TEMPORARY.

Employees	$200 00

UNASSIGNED.

Emergency	$1,183 00

POLICE DEPARTMENT.

Commissioner, 1 at $6,000 per year	$6,000 00
Secretary, 1 at $3,000 per year	3,000 00
Superintendent, 1 at $5,000 per year	5,000 00
Deputy superintendent, 1 at $3,500 per year	3,500 00
Chief inspector, 1 at $3,300 per year	3,300 00
Captain, 1 at $3,025 per year	3,025 00
Captains, 25 at $3,000 per year	75,000 00
Inspector, 1 at $2,025 per year	2,025 00
Inspectors, 24 at $2,000 per year	48,000 00
Lieutenants, 3 at $2,025 per year	6,075 00
Lieutenants, 37 at $2,000 per year	74,000 00
Sergeants, 7 at $1,775 per year	12,425 00
Sergeants, 107 at $1,750 per year	187,250 00
Patrolmen, 1,365 at $1,000 to $1,425 per year	1,807,689 00
Reservemen, 100 at $2.25 to $2.50 per day	74,538 00
Clerk, 1 at $1,900 per year	1,900 00
Clerk, 1 at $1,700 per year	1,700 00
Clerk, 1 at $1,500 per year	1,500 00
Clerk, 1 at $1,400 per year	1,400 00
Clerk, 1 at $1,300 per year	1,300 00
Clerk, 1 at $1,200 per year	1,200 00
Clerks, 3 at $1,150 per year	3,450 00
Clerk, 1 at $1,100 per year	1,100 00
Clerks, 2 at $1,000 per year	2,000 00
Clerk, 1 at $950 per year	950 00
Clerks, 2 at $850 per year	1,700 00
Clerk, 1 at $600 per year	600 00
Clerk, 1 at $550 per year	550 00
Stenographer, 1 at $1,850 per year	1,850 00
Stenographer, 1 at $1,500 per year	1,500 00
Stenographer, 1 at $1,450 per year	1,450 00
Telephone operator, 1 at $1,050 per year	1,050 00
Telephone operators, 2 at $780 per year	1,560 00
Chief matron, House of Detention, 1 at $1,400 per year	1,400 00
Assistant chief matron, House of Detention, 1 at $1,200 per year	1,200 00
Assistants, House of Detention, 3 at $1,000 per year	3,000 00
Matrons, station houses, 3 at $520 per year	1,560 00
Matron, station house, 1 at $416 per year	416 00
Matrons, station houses, 2 at $300 per year	600 00
Matron, station house, 1 at $200 per year	200 00
Matron, station house, 1 at $100 per year	100 00
Van drivers, 2 at $1,200 per year	2,400 00
Police boats, chief engineer, 1 at $1,700 per year	1,700 00
Police boats, assistant chief engineer, 1 at $1,400 per year	1,400 00
Police boats, assistant engineer, 1 at $1,300 per year	1,300 00
Police boats, firemen, engineers, 7 at $1,200 per year	8,400 00
Janitors, 18 at $912.50 per year	16,425 00
Janitor, 1 at $365 per year	365 00
Janitress, 1 at $1,700 per year	1,700 00
Janitresses, 10 at $730 per year	7,300 00
Janitress, 1 at $469 per year	469 00
Janitress, 1 at $521.43 per year	522 00
Janitress, 1 at $365 per year	365 00
Helpers at station houses, 7	1,768 00
Hostler, 1 at $1,040 per year	1,040 00
Hostler, 1 at $1,000 per year	1,000 00
Hostlers, 7 at $912.50 per year	6,387 00
Signal service director, 1 at $2,500 per year	2,500 00
Signal service assistant director, 1 at $2,000 per year	2,000 00

Police Department.

Signal service electrical mechanician, 1 at $1,500 per year	$1,500 00
Signal service machinist, 1 at $1,350 per year	1,350 00
Signal service foreman, 1 at $1,350 per year	1,350 00
Signal service signal men, 3 at $1,450 per year	4,350 00
Signal service signal men, 3 at $1,350 per year	4,050 00
Signal service linemen, cable splicers, 6 at $1,200 per year	7,200 00
Signal service painter and groundman, 1 at $1,100 per year	1,100 00
Signal service driver, 1 at $1,000 per year	1,000 00
Signal service stable foreman, 1 at $1,186 per year	1,186 00
Signal service hostlers, 2 at $912.50 per year	1,825 00
Signal service hostler, 1 at $456 per year	456 00
	$2,428,471 00

TEMPORARY.

Police boats, firemen	$550 00
Boatmen	490 00
Stenographer, 1 at $110 per month	110 00
Janitor, 1 at $600 per year	300 00
Inspector of musical instruments	100 00
	$1,550 00

PUBLIC BUILDINGS DEPARTMENT.

Superintendent, 1 at $3,600 per year	$3,600 00
Chief clerk, 1 at $2,500 per year	2,500 00
Clerk, 1 at $1,800 per year	1,800 00
Clerk and stenographer, 1 at $900 per year	897 00
Inspector, 1 at $1,800 per year	1,800 00
Inspector of steam heating, 1 at $1,500 per year	1,500 00
Superintendent of janitors, 1 at $1,500 per year	1,500 00
Electrician, 1 at $1,800 per year	1,795 04
Electrician, 1 at $4–$4.60 per day	1,370 40
Steam fitter, 1 at $4.50 per day	1,404 00
Sheet iron worker, 1 at $4.40 per day	1,372 80
Carpenter, 1 at $4 per day	1,248 00
Carpenter, 1 at $3.50–$4 per day	1,194 00
Furniture polisher, 1 at $3 per day	936 00
Locksmith, 1 at $2.75–$3 per day	909 00
Chief engineer, 1 at $1,500 per year–$30 per week	1,537 68
Engineers, assistant engineers, 3 at $1,300 per year	3,889 08
Engineer, 1 at $1,100 per year	1,096 68
Assistant engineer, 1 at $1,200 per year	1,196 52
Firemen and oilers, 10 at $21 per week	10,920 00
Chief janitor, 1 at $1,475 per year	1,471 08
Chief janitors and custodians, 6 at $1,200 per year	7,179 12
Assistant chief janitor, 1 at $900 per year	897 00
Custodians and janitors, 3 at $1,000 per year	2,990 52
Custodian, 1 at $1,200 per year	1,200 00
Janitor, 1 at $1,100 per year	1,096 68
Janitors, assistant janitors, etc., 22 at $2.50–$2.75 per day	18,282 00
Elevatorman, 1 at $2.75 per day	858 00
Elevatormen and elevator attendants, 6 at $2.50–$2.75 per day	4,986 00
Laborer, 1 at $1,000 per year	996 84
Laborers and skilled laborers, 8 at $2.50–$2.75 per day	6,648 00
Driver, 1 at $21 per week	1,092 00
Drivers, 4 at $17.50–$19.25 per week	3,878 00
Telephone operator, 1 at $15–$16 per week	814 00
Telephone operators, 9 at $12–$13 per week	6,021 00
Matrons, 2 at $12 per week	1,248 00

Public Buildings Department.

Matron, 1 at $9–$10 per week	$502 00
Janitresses and women cleaning, 2 at $12 per week	1,248 00
Janitresses and women cleaning, 2 at $30 per month–$10 per week	980 00
Women cleaning, 2 at $10 per week	1,040 00
Women cleaning, 58 at $9–$10 per week	29,116 00
Women cleaning, 7 at $8–$10 per week	3,388 00
Women cleaning, 6 at $7.50–$8 per week	2,442 00
Woman cleaning, 1 at $5–$6 per week	294 00
Woman washing towels, 1 at $6–$7 per week	346 00
Women washing towels, 4 at $5–$6 per week	1,176 00
Woman washing towels, 1 at $4–$5 per week	242 00
Janitor, 1 at $5.75–$7 per week	341 50
Janitor, 1 at $2–$2.25 per day	675 00
Janitor, 1 at $15 per month	180 00
Janitor, 1 at $12 per month	144 00
Woman cleaning, 1 at $10–$11 per month	132 00
	$144,370 94

UNASSIGNED.

Emergency and overtime	$100 00

PUBLIC WORKS DEPARTMENT.

Central Office.

Commissioner, 1 at $9,000 per year	$9,000 00
Chief clerk, 1 at $3,000 per year	2,991 56
Assistant chief clerk, 1 at $2,700 per year	2,692 56
Supervisor of contracts, 1 at $2,500 per year	2,500 00
Clerk, 1 at $2,250 per year	2,243 28
Clerk, 1 at $2,000 per year	1,994 20
Clerks, 5 at $1,800 per year	8,985 12
Civil service clerk, 1 at $1,800 per year	1,800 00
Clerks, 2 at $1,600 per year	3,190 72
Clerks, 5 at $1,500 per year	7,482 08
Clerks, 3 at $1,400–$1,500 per year	4,383 42
Claim agent, 1 at $1,700 per year	1,695 20
Property inspector, 1 at $1,500 per year	1,495 52
Clerk, 1 at $1,400 per year	1,400 00
Clerks, 2 at $1,200–$1,300 per year	2,520 13
Clerk, 1 at $1,200 per year	1,196 52
Clerk, 1 at $1,100–$1,200 per year	1,161 96
Clerks, 4 at $1,000–$1,100 per year	4,248 48
Clerk, 1 at $1,000 per year	996 84
Clerk, 1 at $900–$1,000 per year	962 28
Clerks, 2 at $900 per year	1,794 00
Clerk, 1 at $800–$900 per year	862 62
Clerk and stenographer, 1 at $1,100 per year	1,096 68
Stenographer, 1 at $900 per year	897 00
Stenographer, 1 at $800–$900 per year	862 62
Messenger, 1 at $600 per year	598 00
Messenger, 1 at $400–$600 per year	529 06
Office boy, 1 at $313–$400 per year	368 78
Chauffeur, 1 at $21 per week	1,092 00
	$71,040 63

Bridge Service.

Division engineer, 1 at $5,000 per year	$3,750 00
Medical examiner, 1 at $1,000 per year	83 33

Public Works Department (Bridge Service).

Assistant engineer, 1 at $3,000 per year	$2,250 00
Assistant engineer, 1 at $2,000–$2,100 per year	1,575 00
Assistant engineer, 1 at $1,920 per year	1,440 00
Assistant engineer, 1 at $30 per week	1,174 00
Assistant engineer, 1 at $1,500–$1,600 per year	1,170 00
Instrumentman, 1 at $1,100–$1,200 per year	875 00
Instrumentmen, 3 at $900 $1,000 per year	2,275 00
Rodman, 1 at $12–$15 per week	550 00
Rodman, 1 at $12 per week	470 00
Draughtsman, 1 at $1,400–$1,500 per year	1,137 00
Draughtsman, 1 at $24 per week	942 00
Draughtsman, 1 at $21 per week	821 00
Draughtsman, 1 at $925 per year	692 00
Architectural draughtsman, 1 at $1,800 per year	1,350 00
Inspectors, 2 at $30 per week	2,347 00
Inspector, 1 at $130 per month	1,170 00
Clerk, 1 at $1,400–$1,500 per year	1,461 14
Blueprinter, 1 at $900–$1,000 per year	962 28
Office boy, 1 at $6 per week	312 00
Chauffeur, 1 at $21 per week	777 00
Supervisor of bridges, 1 at $3,000 per year	3,000 00
Drawtender, 1 at $1,400 per year	1,396 20
Drawtenders, 13 at $1,300–$1,400 per year	17,701 32
Drawtender, 1 at $400 per year	398 84
First assistant drawtenders, 28 at $1,100–$1,200 per year	32,534 88
Assistant drawtenders, 93 at $1,000–$1,100 per year	98,777 16
Supervisor of construction, 1 at $1,820 per year	1,814 28
Clerk, 1 at $1,000 per year	996 84
Janitor, 1 at $18 per week	936 00
Electrician, 1 at $4–$4.60 per day	1,370 40
Machinist, 1 at $3.75–$4 per day	1,221 00
Subforeman, 1 at $24 per week	1,248 00
Subforeman, 1 at $22.50–$24 per week	1,221 00
Subforeman (painter), 1 at $21–$24 per week	1,194 00
Carpenters, 3 at $3.50–$4 per day	3,582 00
Carpenters, 5 at $3.25–$3.75 per day	5,580 00
Carpenters, 6 at $3–$3.50 per day	6,228 00
Painter, 1 at $3.25–$3.75 per day	1,116 00
Painters, 2 at $2.75–$3.25 per day	1,920 00
Chauffeurs, 2 at $21 per week	1,872 00
Stablemen, 5 at $2.75 per day	4,290 00
Watchmen, teamsters, laborers, 7 at $2.50–$2.75 per day	5,817 00
Bridge cleaner, 1 at $15.62–$16.50 per week	842 16

BOSTON AND CAMBRIDGE BRIDGES.

Drawtenders, 3 at $600–$650 per year	1,892 94
Assistant drawtenders, 15 at $500–$550 per year	7,969 80
Bridge cleaner, 1 at $430.18–$505 per year	477 96
Bridge cleaners, 3 at $390–$465 per year	1,313 76
Clerk, 1 at $200 per year	200 00
Clerk, 1 at $50 per year	50 00
	$234,545 29

TEMPORARY.

Employees	$2,500 00

UNASSIGNED.

Other departmental work, overtime, etc.	$1,000 00

Public Works Department.

Ferry Service.

Division engineer, 1 at $5,000 per year	$1,250 00
Medical examiner, 1 at $1,000 per year	83 33
General foreman, 1 at $2,400–$2,500 per year	2,458 84
Cashier, 1 at $1,800 per year	1,795 04
Clerk, 1 at $900 per year	897 00
Captains, 12 at $1,500–$1,600 per year	18,729 60
Engineers, 12 at $28 per week	17,472 00
Quartermasters, 12 at $1,000–$1,100 per year	12,745 44
Oilers and firemen, 46 at $3.50 per day	50,000 00
Deckhands, 24 at $3 per day	22,464 00
Deckhand, 1 at $16.11–$16.50 per week	849 98
Regular extra deckhands, 2 at $2.50–$2.75 per day	1,662 00
Tollmen, 12 at $22.50 per week	14,085 00
Gatemen, 15 at $19.50–$21.50 per week	16,230 00
Janitor, 1 at $2.75 per day	858 00
Janitors and laborers, 12 at $2.50–$2.75 per day	9,972 00
Scrubwomen, 7 at $9.20–$10 per week	3,539 20
Stockkeeper, 1 at $1,000 per year	996 84
Boilermaker, 1 at $3.50–$4 per day	1,194 00
Electrician, 1 at $4–$4.60 per day	1,370 40
Machinists and metal patternmakers, 2 at $3.75–$4 per day	2,442 00
Lamplighters, 2 at $16.11–$16.50 per week	1,701 96
Skilled laborer, 1 at $2.75 per day	858 00
Rigger, 1 at $1,100 per year	1,096 68
Tankman, 1 at $3 per day	936 00
Joiner, 1 at $4.50 per day	1,404 00
Joiner, 1 at $3.75–$4 per day	1,221 00
Joiner's helper, 1 at $3–$3.50 per day	1,038 00
Roofer, 1 at $3.75–$4 per day	1,221 00
Ship carpenter, 1 at $4.50 per day	1,404 00
Ship carpenter, 1 at $3.75–$4 per day	1,221 00
Ship carpenter's helper, 1 at $3.25–$3.75 per day	1,116 00
Painters, 2 at $3.25–$3.75 per day	2,232 00
Painter, 1 at $2.50–$3 per day	882 00
Carpenter, 1 at $3.50–$4 per day	1,194 00
Chauffeur, 1 at $21 per week	315 00
	$198,935 31

TEMPORARY.

Employees	$8,000 00

UNASSIGNED.

Emergency, overtime, etc.	$500 00

Lighting Service.

Division engineer, 1 at $5,000 per year	$832 00
Clerk, 1 at $1,500 per year	1,495 52
Stenographer, 1 at $1,000 per year	996 84
Chauffeur, 1 at $21 per week	1,092 00
Lamplighter and repairer, 1 at $21 per week	1,092 00
	$5,508 36

UNASSIGNED.

Other departmental work	$400 00

Public Works Department.

Paving Service.

Division engineer, 1 at $5,000 per year	$834 00
Chief engineer, 1 at $3,600 per year	1,200 00
Engineer in charge, 1 at $3,000 per year	750 00
Chief veterinarian, 1 at $3,000 per year	500 00
Medical examiner, 1 at $1,000 per year	500 00
Chemist, 1 at $4 per day	100 00
Assistant chemist, 1 at $1,000 per year	250 00
Assistant engineer, 1 at $2,500 per year	1,300 00
Assistant engineer, 1 at $1,900 per year	675 00
Assistant engineers, 4 at $1,600–$1,700 per year	2,265 00
Assistant engineers, 2 at $1,800 per year	550 00
Assistant engineer, 1 at $1,600 per year	550 00
Assistant engineers, 2 at $1,400–$1,500 per year	1,130 00
Assistant engineer, 1 at $1,500 per year	850 00
Assistant engineers, 2 at $1,300 per year	1,355 50
Instrumentmen, 2 at $1,300–$1,400 per year	1,350 00
Instrumentman, 1 at $1,100–$1,200 per year	512 00
Instrumentmen, 3 at $900–$1,000 per year	1,700 00
Rodmen, 2 at $15–$17.25 per week	300 00
Rodmen, 2 at $12–$15 per week	744 00
Rodman, 1 at $9–$15 per week	355 00
Rodmen, 4 at $9–$12 per week	1,000 00
Rodmen, 11 at $9 per week	3,000 00
Draughtsman, 1 at $925 per year	300 00
Draughtsman, 1 at $16.50 per week–$1,000 per year	350 00
Cashier, 1 at $1,500 per year	1,495 52
Constable and inspector, 1 at $1,400 per year	1,396 20
Street numbering inspector, 1 at $1,200 per year	1,196 52
Inspector of horses, 1 at $1,000–$1,100 per year	1,062 12
Chief inspector, 1 at $2,500 per year	671 30
Inspectors on corporation openings, 2 at $30 per week	3,120 00
Inspectors on corporation openings, 3 at $24 per week	3,744 00
Claim inspector, 1 at $1,500 per year	1,495 52
Inspectors, 10 at $1,200 per year	7,510 00
Inspectors, 19 at $21 per week–$1,200 per year	14,000 00
Chauffeurs, 3 at $21 per week	3,276 00
Chauffeur, 1 at $15–$21 per week	984 00
Clerk, 1 at $2,000 per year	1,994 20
Clerks, 2 at $1,400 per year	2,792 40
Clerk, 1 at $1,200 per year	1,196 52
Clerk, 1 at $1,100–$1,200 per year	1,161 96
Clerk, 1 at $1,000–$1,100 per year	1,062 12
Clerk, 1 at $18 per week–$1,100 per year	1,071 06
Clerks, 4 at $1,000 per year	3,987 36
Clerks, 3 at $900–$1,000 per year	2,886 84
Clerks, 3 at $800–$900 per year	2,587 86
Clerk, 1 at $600 per year	598 00
Messenger, 1 at $1,400 per year	53 70
Messenger, 1 at $15–$16.50 per week	831 00
Boy, 1 at $7.65 per week	397 80
Boys, 2 at $6 per week	626 00
Stenographer, 1 at $1,600 per year	1,595 36
Foremen, 11 at $1,800 per year	19,745 44
Subforemen, 31 at $1,200–$1,300 per year	37,774 38
Subforeman, 1 at $21 per week–$1,300 per year	1,225 62
General foreman street defects, 1 at $21 per week–$1,200 per year	1,160 34
Steam engineers, 11 at $3.50–$4 per day	13,134 00
Carpenters, 2 at $3.75–$4 per day	2,442 00
Carpenters, 11 at $3.50–$4 per day	11,148 00

Public Works Department (Paving Service).

Carpenter, 1 at $3–$4 per day	$1,140 00
Carpenter, 1 at $2.75–$4 per day	1,113 00
Blacksmiths, 16 at $3.75 per day	7,020 00
Yardmen, 3 at $3 per day	2,808 00
Yardman, 1 at $2.50–$3 per day	882 00
Yardmen, 2 at $2.75 per day	1,716 00
Yardmen, 3 at $2.50–$2.75 per day	2,493 00
Pavers, 79 at $3–$3.50 per day	72,000 00
Paver, 1 at $2.75 per day	858 00
Paver, 1 at $2.50–$2.75 per day	831 00
Stonecutter, 1 at $3.25–$3.50 per day	1,065 00
Stonecutters, 13 at $3–$3.50 per day	12,945 00
Fireman, 1 at $3.50 per day	1,092 00
Fireman, 1 at $2.50–$2.75 per day	831 00
Weigher, 1 at $18 per week	936 00
Skilled laborers, 45 at $2.75 per day	35,000 00
Laborers, 433 at $2.50–$2.75 per day	325,000 00
	$639,573 64

UNASSIGNED.

Overtime	$3,500 00
Other departmental work	8,500 00
	$12,000 00

Sanitary Service.

Division engineer, 1 at $5,000 per year	$834 00
Supervisor, 1 at $3,500 per year	1,745 12
Veterinarian, 1 at $3,000 per year	1,000 00
Examining physician, 1 at $1,000 per year	500 00
Foremen, 7 at $1,800 per year	12,565 28
Clerk, 1 at $1,000 per year	996 84
Clerk, 1 at $800–$900 per year	862 62
Inspectors, 5 at $24 per week–$1,300 per year	6,398 10
Inspectors, 10 at $21 per week–$1,200 per year	46,413 60
Chauffeurs, 4 at $21 per week	4,368 00
Wharfinger, 1 at $1,500 per year	1,495 52
Wharfinger, 1 at $1,200 per year	1,196 52
Wharfinger, 1 at $3 per day	936 00
Wharfmen, 3 at $3 per day	2,808 00
Weighers, 2 at $3–$3.50 per day	2,076 00
Weigher, 1 at $1,200 per year	1,196 52
Stockkeeper, 1 at $3.50 per day	1,092 00
Express teamster, 1 at $2.75–$3 per day	909 00
Janitor, 1 at $3 per day	936 00
Stableman and watchman, 1 at $3 per day	936 00
Stablemen and watchmen, 43 at $2.75 per day	35,777 44
Carpenter, 1 at $3.75–$4 per day	812 00
Carpenters, 2 at $3.50–$4 per day	1,593 00
Carpenter, 1 at $2.75–$4 per day	846 00
Wheelwright, 1 at $3.50–$4 per day	796 00
Wheelwrights, 3 at $3–$4 per day	2,811 00
Wheelwright, 1 at $2.50–$3 per day	668 00
Wheelwrights, 2 at $2.50–$2.75 per day	1,106 00
Blacksmith, 1 at $4 per day	836 00
Blacksmiths, 10 at $3.50–$4 per day	7,814 00
Blacksmith, 1 at $3–$4 per day	790 00
Blacksmiths, 6 at $2.75–$3 per day	4,482 00
Blacksmith, 1 at $2.50–$3 per day	1,111 00
Painters, 4 at $3.75–$4 per day	2,990 00

Public Works Department (Sanitary Service).

Painters, 5 at $3.50–$4 per day	$3,860 00
Painter, 1 at $2.75–$3 per day	525 00
Painter, 1 at $2.50–$3 per day	521 00
Harnessmaker, 1 at $3.50–$4 per day	782 00
Harnessmaker, 1 at $3.50–$3.75 per day	700 00
Harnessmakers, 5 at $3–$3.75 per day	3,735 00
Harnessmaker, 1 at $2.75–$3 per day	612 00
Harnessmaker, 1 at $2.50–$2.75 per day	553 00
Horseshoers, 8 at $3.75 per day	6,356 00
Teamsters (double), 10 at $2.75 per day	8,093 00
Teamsters and laborers, 345 at $2.50–$2.75 per day	271,993 92
	$449,428 48

UNASSIGNED.

Other departmental work	$1,500 00
Overtime	5,000 00
	$6,500 00

Street Cleaning and Oiling Service.

Division engineer, 1 at $5,000 per year	$832 00
Medical inspector, 1 at $1,000 per year	499 98
Chief veterinarian, 1 at $2,500 per year	1,000 00
Supervisor, 1 at $3,000 per year	1,745 12
General foreman, 1 at $1,800 per year	1,795 04
Foremen, 10 at $1,800 per year	17,950 40
Chief inspector, 1 at $21 per week–$1,200 per year	1,160 34
Inspectors, 40 at $21 per week–$1,200 per year	46,413 60
Clerk, 1 at $800 per year	613 60
Messenger, 1 at $900 per year	897 00
Chauffeurs, 3 at $21 per week	2,898 00
Chauffeur, 1 at $2.75 per day–$21 per week	1,011 00
Chauffeur, 1 at $2.50 per day–$21 per week	984 00
Laborers, teamsters, yardmen, stablemen, watchmen, 396 at $2.50–$2.75 per day	285,000 00
Laborers, teamsters, yardmen, stablemen, watchmen, 76 at $2.75 per day	62,425 42
	$425,225 50

UNASSIGNED.

Overtime	$12,000 00
Other departmental work	18,000 00
	$30,000 00

Sewer Service.

Division engineer, 1 at $5,000 per year	$834 00
Chief engineer, 1 at $3,600 per year	1,200 00
Engineer, special work, 1 at $2,500 per year	2,500 00
Chief veterinarian, 1 at $3,000 per year	250 00
Examining physician, 1 at $1,000 per year	166 67
Draughtsman, 1 at $1,700 per year	1,695 20
Draughtsman, 1 at $1,100 per year	1,096 68
Draughtsman, 1 at $21 per week	1,092 00
Junior engineer, 1 at $1,500 per year	1,495 52
Instrumentman, 1 at $1,500–$1,600 per year	1,560 80
Clerk, 1 at $21 per week–$1,200 per year	580 17

Public Works Department (Sewer Service).

Clerk, 1 at $1,200 per year	$1,196 52
Clerk, 1 at $1,100 per year	1,096 68
Clerk, 1 at $900 per year	256 34
Clerk, 1 at $800 per year	797 68
Clerk, 1 at $15 per week	780 00
Foremen, 3 at $2,000 per year	927 19
Foremen, 2 at $1,800 per year	3,590 08
Inspectors and subforemen, 4 at $30 per week	6,240 00
Inspectors, house, 2 at $24 per week	2,496 00
Inspectors, house, 4 at $21 per week–$1,200 per year	4,641 36
Inspectors, 11 at $21 per week–$1,200 per year	12,007 74
Subforeman, 1 at $1,200 per year	895 75
Investigator, 1 at $1,300–$1,400 per year	1,361 64
Chief engineer, steam, 1 at $2,100 per year	2,094 04
Steam engineers, 4 at $28 per week	5,824 00
Steam engineers, 2 at $4 per day	1,786 00
Steam engineer, 1 at $3 per day	312 00
Electrician, 1 at $4–$4.60 per day	1,370 40
Blacksmith, 1 at $3.75–$4 per day	1,221 00
Machinists, 4 at $3.75–$4 per day	4,884 00
Carpenters, 3 at $3.75–$4 per day	3,663 00
Carpenter, 1 at $3.50–$4 per day	597 00
Oilers, 17 at $3.50 per day	18,564 00
Firemen, 8 at $3.50 per day	8,736 00
Coal passers, 8 at $2.75 per day	6,864 00
Filth hoist men, 5 at $3.50 per day	5,460 00
Painter, 1 at $3.50–$4 per day	1,194 00
Chauffeur, 1 at $21 per week	1,092 00
Chauffeur, 1 at $2.75 per day–$21 per week	1,011 00
Chauffeur, 1 at $2.50 per day–$21 per week	984 00
Gatemen, 4 at $17.50 per week	3,640 00
Sewer cleaners, 3 at $3 per day	2,808 00
Sewer flusher, 1 at $2.75 per day	858 00
Stonecutters, 2 at $3–$3.50 per day	1,384 00
Yardman, 1 at $3.50 per day	546 00
Yardmen, 3 at $3 per day	2,808 00
Yardman, 1 at $2.75 per day	858 00
Yardman, 1 at $2.50–$2.75 per day	831 00
Watchmen, 9 at $2.75 per day	7,722 00
Watchmen, 7 at $2.50–$2.75 per day	5,263 00
Night emergencyman, 1 at $2.75 per day	858 00
Night emergencyman, 1 at $2.50–$2.75 per day	831 00
Masons, 11 at $5.60 per day	12,575 00
Teamsters, 3 at $2.75 per day	1,374 00
Teamsters, 11 at $2.50–$2.75 per day	6,541 00
Machinist's helper, 1 at $2.75 per day	858 00
Stablemen, 4 at $2.75 per day	3,432 00
Storekeeper, 1 at $1,200 per year	1,196 52
Blacksmith's helper, 1 at $2.50–$2.75 per day	831 00
Laborer, 1 at $3 per day	936 00
Laborers, 27 at $2.75 per day	23,166 00
Laborers, 23 at $2.50–$2.75 per day	19,113 00
	$212,843 98

UNASSIGNED.

Other departmental work	$1,000 00
Overtime	3,000 00
	$4,000 00

REGISTRY DEPARTMENT.

City Registrar, 1 at $4,000 per year	$4,000 00
Assistant City Registrar, 1 at $2,000–$2,100 per year	2,059 48
Assistant City Registrar, 1 at $1,700 per year	1,695 20
Clerks, 2 at $1,800 per year	3,590 08
Clerk, 1 at $1,600 per year	1,595 36
Clerk, 1 at $1,000 per year	996 84
Clerks, 13 at $850 per year	11,018 80
Clerk, 1 at $750–$850 per year	813 04
Clerk and inspector, 1 at $1,200 per year	1,196 52
	$26,965 32

SINKING FUNDS DEPARTMENT.

Secretary, 1 at $700 per year	$700 00
Treasurer, 1 at $200 per year	200 00
Bookkeeper, 1 at $800 per year	800 00
	$1,700 00

SOLDIERS' RELIEF DEPARTMENT.

Commissioner, 1 at $3,500 per year	$3,500 00
Settlement clerk and visitor, 1 at $1,800 per year	1,800 00
Clerk and visitor, 1 at $1,500 per year	1,495 52
Visitor, 1 at $1,500 per year	1,495 52
Docket clerk, 1 at $1,500 per year	1,495 52
Chief clerk, 1 at $1,400 per year	1,400 00
Clerks and visitors, 3 at $1,200 per year	3,600 00
Office clerk, 1 at $900–$1,000 per year	958 33
Stenographer and typewriters, 2 at $900–$1,000 per year	1,916 66
Matron, 1 at $600 per year	600 00
	$18,261 55

STATISTICS DEPARTMENT.

Secretary, 1 at $3,000 per year	$3,000 00
Editorial clerk, 1 at $1,800 per year	1,795 04
Statistical clerk, 1 at $1,000–$1,100 per year	1,062 12
Stenographer and typist, 1 at $840–$940 per year	902 66
	$6,759 82

STREET LAYING-OUT DEPARTMENT.

Commissioner, 1 at $4,500 per year	$4,500 00
Commissioners, 2 at $4,000 per year	8,000 00
Secretary, 1 at $3,600 per year	3,600 00
Chief engineer, 1 at $3,500 per year	3,500 00
Assistant chief engineer and chief draughtsman, 1 at $2,800 per year	2,800 00
Chief, Assessment Division, 1 at $2,500 per year	2,493 40
Chief, Permit Division, 1 at $2,500 per year	2,493 40
Supervisor, Permit Division, 1 at $2,100 per year	2,094 04
Assistant engineer, 1 at $2,000 per year	2,000 00
Assistant engineers, 14 at $1,500 per year	11,484 00
Clerk and stenographer, 1 at $1,600 per year	1,595 36
Clerk and cashier, 1 at $1,600 per year	1,595 36
Clerk and stenographer, 1 at $1,500 per year	1,495 52
Claim agent, 1 at $1,500 per year	1,495 52
Draughtsmen, 2 at $1,500 per year	3,000 00
Draughtsmen, 4 at $1,300 per year	1,200 00

Street Laying-Out Department.

Draughtsmen, 2 at $925 per year	$1,850 00
Clerks, 3 at $1,400 per year	4,188 60
Rodman and conveyancer, 1 at $1,400 per year	600 00
Constable, 1 at $1,300 per year	1,296 36
Constables, 4 at $1,200 per year	4,786 08
Transitmen, 24 at $1,300 per year	21,500 00
Transitman, 1 at $900–$1,000 per year	500 00
Map mounter and electric blueprinter, 1 at $4 per day	1,248 00
Clerks, 5 at $1,200 per year	5,982 60
Inspectors, 2 at $1,200 per year	2,393 04
Clerk and cashier, 1 at $1,200 per year	1,196 52
Messenger, 1 at $1,200 per year	1,196 52
Repairer and caretaker of instruments, 1 at $3.50 per day	500 00
Axeman, 1 at $3.50 per day	900 00
Clerks, 2 at $1,000 per year	1,996 84
Assistant conveyancers, 4 at $1,000 per year	2,400 00
Clerk, 1 at $900 per year	897 00
Clerk, 1 at $15 per week	780 00
Messenger, 1 at $800 per year	797 68
Messengers, 2 at $15 per week	1,560 00
Rodmen, 5 at $900 per year	3,000 00
Rodmen, 18 at $9–$15 per week	8,094 00
Boy, 1 at $6 per week	312 00
	$121,321 84

SUPPLY DEPARTMENT.

Superintendent, 1 at $3,000 per year	$2,703 91
Assistant purchasing agent, 1 at $2,000 per year	1,994 20
Chief clerk, 1 at $1,200–$1,400 per year	1,327 08
Weigher of coal, 1 at $1,500–$1,600 per year	1,560 80
Inspector and weigher of hay and grain, 1 at $1,300–$1,400 per year	1,361 64
Clerk, 1 at $1,300–$1,400 per year	1,361 64
Stenographer, 1 at $900–$1,100 per year	1,027 56
Clerk, 1 at $800–$1,000 per year	927 90
Clerk, 1 at $480–$600 per year	556 60
Stenographers, 2 at $480–$600 per year	1,113 20
Errand boy, 1 at $7.50 per week	390 00
Chauffeur, 1 at $15 per week	780 00
	$15,104 53

TREASURY DEPARTMENT.

City treasurer, 1 at $5,000 per year	$5,000 00
Cashier, 1 at $4,000 per year	4,000 00
Teller, 1 at $3,000 per year	3,000 00
Paymasters, 3 at $2,700 per year	8,100 00
Paymasters, 2 at $2,500 per year	4,993 40
Draft and trustee clerk, 1 at $2,500 per year	2,493 40
Bond and interest clerk, 1 at $2,400 per year	2,393 56
Bookkeeper, 1 at $2,100 per year	2,100 00
Bookkeeper, 1 at $1,700 per year	1,695 20
Pay roll clerk and paymaster, 1 at $2,100 per year	2,094 04
County clerk and paymaster, 1 at $1,800 per year	1,795 04
Clerk and paymaster, 1 at $1,700 per year	1,700 00
Clerk and paymaster, 1 at $1,400 per year	1,396 20
Clerk and paymaster, 1 at $1,300 to $1,500 per year	1,426 58
	$42,187 42

WEIGHTS AND MEASURES DEPARTMENT.

Sealer, 1 at $3,000 per year	$2,991 56
Chief clerk, 1 at $1,600 per year	1,595 36
Deputy sealers, 10 at $1,600 per year	15,953 60
Mechanician, 1 at $1,040 to $1,200 per year	1,141 44
	$21,681 96

UNASSIGNED.

Decoy service	$25 00

WIRE DEPARTMENT.

Commissioner and chief electrician, 1 at $5,000 per year	$4,986 28
Chief inspector, 1 at $2,200 to $2,300 per year	2,259 16
Chief inspector, 1 at $2,200 per year	2,193 88
Chief clerk, 1 at $1,600 to $1,700 per year	1,660 64
Inspector, 1 at $1,600 per year	1,595 36
Engineer, 1 at $1,600 per year	1,595 36
Engineer, 1 at $1,500 per year	1,495 52
Permit clerk and inspector, 1 at $1,500 to $1,600 per year	1,560 80
Inspectors, 4 at $1,500 per year	5,982 08
Inspectors, 2 at $1,400 to $1,500 per year	2,922 28
Inspector, 1 at $1,400 per year	1,396 20
Inspectors, 7 at $1,300 to $1,400 per year	9,531 48
Assistant chief clerk, 1 at $1,400 to $1,500 per year	1,461 14
Inspectors, 7 at $1,300 per year	9,074 52
Inspectors, 2 at $1,200 to $1,300 per year	2,523 60
Inspectors, 2 at $1,200 per year	2,393 04
Inspector, 1 at $1,000 to $1,100 per year	1,062 12
Clerk and stenographer, 1 at $1,200 per year	1,196 52
Inspectors, 4 at $1,100 per year	3,247 86
Driver, 1 at $1,100 per year	1,096 68
Chauffeur, 1 at $1,100 per year	1,096 68
Clerk, 1 at $1,000 to $1,100 per year	1,062 12
Clerks, 2 at $840 per year	1,675 44
Stenographers, 2 at $700 to $800 per year	1,526 60
Stenciler, 1 at $18 per week to $1,000 per year	975 78
Assistant stenciler, 1 at $15 to $18 per week	882 00
	$66,453 14

TEMPORARY.

Chauffeur	$42 00

COUNTY OF SUFFOLK.

JAIL.

Jailer, 1 at $1,000 per year	$1,000 00
Chief officer, 1 at $2,000 per year	2,000 00
Physician, 1 at $1,500 per year	1,500 00
Steward, 1 at $1,350 per year	1,350 00
Clerk, 1 at $1,350 per year	1,350 00
Van driver, 1 at $1,000 to $1,100 per year	1,058 33
First inside officer, 1 at $1,250 to $1,350 per year	1,308 33
Second inside officer, 1 at $1,250 to $1,350 per year	1,308 33
Third inside officer, 1 at $1,200 to $1,300 per year	1,258 33
Officers and watchmen, 4 at $1,200 to $1,300 per year	5,033 32
Officers and watchmen, 2 at $1,100 to $1,200 per year	2,316 66

County of Suffolk (Jail).

Watchmen and engineers, 3 at $1,000 to $1,100 per year	$3,174 99
Officers and watchmen, 16 at $1,000 to $1,100 per year	16,933 28
Matron, 1 at $720 to $780 per year	755 00
Assistant matrons, 5 at $480 to $540 per year	2,575 00
Chaplains, 2 at $600 per year	1,200 00
Chaplain, 1 at $240 per year	240 00
	$44,361 57

TEMPORARY.

Officers	$782 50
Matron	110 67
	$893 17

SUFFOLK COUNTY COURTHOUSE (CUSTODIAN).

Superintendent, 1 at $2,500 per year	$2,493 40
Engineer, 1 at $1,800 per year	1,795 04
Assistant engineer, 1 at $1,400 per year	1,396 20
Assistant engineers, 2 at $1,300 per year	2,592 72
Firemen, 9 at $21 per week	9,828 00
Steam fitter, 1 at $21 per week	1,092 00
Carpenter, 1 at $1,200 per year	1,196 52
Carpenter, 1 at $1,100 per year	1,096 68
Electrician, 1 at $1,000 per year	996 84
Floor officer, 1 at $1,100 per year	1,096 68
Floor officer, 1 at $1,000 per year	996 84
Janitor, 1 at $960 per year	957 32
Janitors, 3 at $900 per year	2,691 00
Janitors, 11 at $16.50 per week	9,438 00
Watchman and janitor, 1 at $18 per week	936 00
Watchmen, 2 at $16.50 per week	1,716 00
Gateman, 1 at $16.50 per week	858 00
Elevatormen, 7 at $16.50 per week	6,006 00
Forewoman, 1 at $14 per week	728 00
Cleaners, 13 at $8 per week	5,408 00
Telephone operator, 1 at $14 per week	728 00
	$54,047 24

UNASSIGNED.

Clerical assistance	$360 00
Special work	120 00
	$480 00

COUNTY BUILDINGS.

Custodians, 2 at $1,200 per year	$2,553 60
Firemen, 5 at $21 per week	5,845 00
Janitors, 2 at $60 per month–$2.75 per day	1,715 14
Janitors, 8 at $2.50–$2.75 per day	7,088 00
Janitors, 2 at $62.50 per month–$2.75 per day	1,740 02
Janitors, 3 at $50 per month–$2.75 per day	2,424 42
Watchmen, 4 at $2.50–$2.75 per day	3,544 00
Laborer, 1 at $2.50–$2.75 per day	886 00
Women cleaning, 9 at $0.25 per hour	3,811 25
	$29,607 43

UNASSIGNED.

Overtime	$126 00

SUPREME JUDICIAL COURT.

Clerk, 1 at $5,000 per year	$5,000 00
Assistant clerk, 1 at $3,000 per year	3,000 00
Court officer (messenger), 1 at $1,600 per year	1,600 00
Court officers, 5 at $1,300 per year	6,500 00
Office clerk, 1 at $1,800 per year	1,800 00
Office clerk, 1 at $1,200 per year	1,200 00
Office clerk, 1 at $1,100 per year	1,100 00
Office clerks, 3 at $1,000 per year	3,000 00
Office clerks, 8 at $780 per year	6,240 00
	$29,440 00

SUPERIOR COURT, CRIMINAL SESSION.

Clerk, 1 at $6,000 per year	$6,000 00
Assistant clerk, 1 at $3,000 per year	3,000 00
Assistant clerk, 1 at $3,000 per year	3,000 00
Clerk, 1 at $2,500 per year	2,500 00
Clerk, 1 at $1,800 per year	1,800 00
Clerk, 1 at $1,700 per year	1,700 00
Clerk, 1 at $1,400 per year	1,400 00
Clerk, 1 at $1,200 per year	1,200 00
Clerks, 3 at $100 per month	3,600 00
Clerk, 1 at $1,100 per year	1,100 00
Clerk, 1 at $932 per year	932 00
Clerk, 1 at $776 per year	776 00
Clerks, 2 at $300 per year	600 00
Official stenographers, 2 at $2,500 per year	5,000 00
Official interpreters, 2 at $1,500 per year	3,000 00
Official interpreter, 1 at $900 per year	900 00
Probation officer, 1 at $2,100–$2,500 per year	2,466 67
Probation officers, 3 at $2,000–$2,200 per year	6,557 27
Probation officer, 1 at $2,000–$2,100 per year	2,091 67
Probation officers, 2 at $1,700–$1,800 per year	3,583 34
Clerical assistant, 1 at $750–$1,000 per year	979 17
Clerical assistance	850 00
Stenographer, District Attorney, 1 at $1,000 per year	1,000 00
Stenographers, District Attorney, 2 at $900 per year	1,800 00
Messenger, 1 at $1,200 per year	1,200 00
Court officers, 12 at $1,700 per year	20,400 00
	$77,436 12

TEMPORARY.

Court officers, 4 at $3 per day	$3,000 00

PROBATE COURT.

Clerks, 2 at $1,500 per year	$3,000 00
Clerks, 2 at $1,400 per year	2,800 00
Clerks, 2 at $1,200 per year	2,400 00
Clerks, 8 at $900 per year	7,200 00
Clerks, 3 at $840 per year	2,520 00
Clerk, 1 at $780–$840 per year	815 00
Clerks, 4 at $780 per year	3,120 00
Clerk, 1 at $720–$780 per year	755 00
Clerks, 3 at $600 per year	1,800 00
Clerk, 1 at $350–$600 per year	350 00
Court officer, 1 at $2,000 per year	2,000 00
Court messenger, 1 at $1,800 per year	1,800 00
	$28,560 00

MUNICIPAL COURT OF BOSTON.

Chief justice, 1 at $5,500 per year	$5,500 00
Associate justices, 8 at $5,000 per year	40,000 00
Special justices, 4 at $15 per diem	6,000 00
Messenger, 1 at $1,700 per year	1,700 00
Stenographer, 1 at $1,500 per year	1,500 00

Civil Business.

Clerk, 1 at $4,000 per year	$4,000 00
First assistant clerk, 1 at $2,700 per year	2,700 00
Second assistant clerk, 1 at $2,200 per year	2,200 00
Third assistant clerk, 1 at $2,000 per year	2,000 00
Fourth assistant clerk, 1 at $2,000 per year	2,000 00
Fifth assistant clerk, 1 at $1,700 per year	1,700 00
Sixth assistant clerk, 1 at $1,700 per year	1,700 00
Seventh assistant clerk, 1 at $1,700 per year	1,700 00
Copyist, 1 at $1,300 per year	1,300 00
Copyist, 1 at $1,200 per year	1,200 00
Copyist, 1 at $1,000 per year	1,000 00
Copyists, 2 at $900 per year	1,800 00
Copyist, 1 at $800 per year	800 00
Copyists, 2 at $750 per year	1,500 00
Copyists, 3 at $700 per year	2,100 00
Court officers, 4 at $1,700 per year	6,800 00

Criminal Business.

Clerk, 1 at $4,000 per year	$4,000 00
First assistant clerk, 1 at $2,700 per year	2,700 00
Second assistant clerk, 1 at $2,200 per year	2,200 00
Third assistant clerk, 1 at $2,200 per year	2,200 00
Fourth assistant clerk, 1 at $2,000 per year	2,000 00
Fifth assistant clerk, 1 at $1,700 per year	1,700 00
Sixth assistant clerk, 1 at $1,700 per year	1,700 00
Seventh assistant clerk, 1 at $1,600 per year	1,600 00
Copyist, 1 at $1,200 per year	1,200 00
Copyists, 2 at $1,000 per year	2,000 00
Copyists, 2 at $800 per year	1,600 00
Copyist, 1 at $500 per year	500 00
Court officers, 8 at $1,700 per year	13,600 00
Interpreters, 2 at $1,500 per year	3,000 00
Van drivers, 2 at $24 per week	2,496 00
Chief probation officer, 1 at $3,500 per year	3,490 24
Assistant probation officer (male), 1 at $2,200 per year	2,193 88
Assistant probation officers, 16 at $2,000 per year	30,526 60
Assistant probation officers (female), 2 at $1,700 per year	3,390 40
Assistant probation officers (female), 10 at $1,500 per year	13,919 84
Chief clerk, 1 at $1,500 per year	1,495 52
Clerks, 2 at $1,300 per year	2,592 72
Clerk, 1 at $1,200 per year	1,196 52
Clerk, 1 at $1,100 per year	1,096 68
Clerks, 7 at $1,000 per year	6,977 88
Clerks, 3 at $900 per year	2,691 00
Clerk, 1 at $800 per year	797 68
Medical director, 1 at $3,000 per year	2,991 56
Medical assistant, 1 at $1,500 per year	1,495 52
Clerk, 1 at $1,100 per year	1,096 68
	$207,648 72

MUNICIPAL COURT, CHARLESTOWN DISTRICT.

Justice, 1 at $3,000 per year	$3,000 00
Clerk, 1 at $1,800 per year	1,800 00
Assistant clerk, 1 at $1,200 per year	1,200 00
Second assistant clerk, 1 at $1,200 per year	1,200 00
Chief probation officer, 1 at $2,000 per year	2,000 00
Probation officer, 1 at $1,500 per year	1,500 00
Probation officer for children, 1 at $1,500 per year	1,500 00
Court officers, 2 at $1,200 per year	2,400 00
	$14,600 00

TEMPORARY.

Special justices, 2 at $9.87 per day	$888 30
Clerk, 1 at $5.92 per day	177 60
Assistant clerk 1 at $3.95 per day	110 44
Second assistant clerk, 1 at $3.95 per day	79 00
Chief probation officer, 1 at $6.58 per day	197 40
Probation officer, 1 at $4.93 per day	147 90
Probation officer for children, 1 at $4.93 per day	147 90
Court officers, 2 at $3.95 per day	118 50
Clerical assistance	500 00
	$2,367 04

EAST BOSTON DISTRICT COURT.

Justice, 1 at $3,000 per year	$3,000 00
Clerk, 1 at $1,800 per year	1,800 00
Assistant clerk, 1 at $1,200 per year	1,200 00
Probation officer, 1 at $1,800–$2,000 per year	1,916 67
Probation officer for wayward and delinquent children, 1 at $1,500 per year	1,500 00
Court officers, 2 at $1,300 per year	2,600 00
	$12,016 67

TEMPORARY.

Special justices, 2 at $9.87 per day	$690 90
Clerical assistance, 1 at $800 per year	800 00
Probation officer, 1 at $6.58 per day	197 40
Probation officer for children, 1 at $4.93 per day	147 90
Court officers, 2 at $4.28 per day	128 40
	$1,964 60

MUNICIPAL COURT, SOUTH BOSTON DISTRICT.

Justice, 1 at $2,750 to $3,200 per year	$3,162 50
Probation officer, 1 at $2,000 per year	2,000 00
Female assistant probation officer, 1 at $1,500 per year	1,500 00
Juvenile probation officer, 1 at $1,200 per year	1,200 00
Court officers, 2 at $1,300 per year	2,600 00
Clerk, 1 at $1,650–$2,000 per year	1,970 83
Assistant clerk, 1 at $1,100–$1,500 per year	1,466 67
	$13,900 00

Municipal Court, South Boston District.

TEMPORARY.

Special justices, 2 at $10.53 per day	$537 03
Probation officer, 1 at $6.58 per day	197 40
Clerk, 1 at $6.58 per day	197 40
Assistant clerk, 1 at $4.93 per day	98 60
Court officers, 2 at $4.28 per day	192 60
	$1,223 03

MUNICIPAL COURT, DORCHESTER DISTRICT.

Justice, 1 at $3,500 per year	$3,500 00
Clerk, 1 at $2,100 per year	2,100 00
Assistant clerk, 1 at $1,400 per year	1,400 00
Probation officer, 1 at $1,600–$1,800 per year	1,716 67
Court officer, 1 at $1,200 per year	1,200 00
	$9,916 67

TEMPORARY.

Special justices, 2 at $11.51 per day	$805 70
Clerk, 1 at $6.91 per day	207 30
Assistant clerk, 1 at $4.61 per day	92 20
Probation officer, 1 at $5.92 per day	177 60
Court officer, 1 at $3.95 per day	63 18
Clerical assistance	200 00
	$1,545 98

MUNICIPAL COURT, ROXBURY DISTRICT.

Justice, 1 at $4,000–$4,500 per year	$4,458 34
Clerk, 1 at $2,400–$3,000 per year	2,950 00
Assistant clerk, 1 at $1,600–$2,000 per year	1,966 67
Assistant clerk, 1 at $1,200–$1,500 per year	1,475 00
Clerical assistance	600 00
Court officers, 2 at $1,300 per year	2,600 00
Probation officer, 1 at $2,200 per year	2,200 00
Assistant probation officer, 1 at $2,000 per year	2,000 00
Assistant probation officer, 1 at $1,700 per year	1,700 00
Probation officer, for children, 1 at $2,000 per year	2,000 00
Clerk in probation office, 1 at $1,200 per year	1,200 00
	$23,150 01

TEMPORARY.

Special justices, 2 at $14.80 per day	$2,960 00
Clerk, 1 at $9.87 per day	296 10
Assistant clerk, 1 at $6.58 per day	131 60
Assistant clerk, 1 at $4.93 per day	98 60
Court officers, 2 at $4.28 per day	128 40
Probation officer, 1 at $7.24 per day	217 20
Assistant probation officer, 1 at $6.58 per day	197 40
Assistant probation officer, 1 at $5.59 per day	167 70
Probation officer for children, 1 at $6.58 per day	197 40
	$4,394 40

MUNICIPAL COURT, WEST ROXBURY DISTRICT.

Justice, 1 at $3,000 per year	$3,000 00
Clerk, 1 at $1,800 per year	1,800 00
Officer for attendance, 1 at $1,300 per year	1,300 00
Probation officer, 1 at $1,500–$1,700 per year	1,616 67
Probation officer for children, 1 at $1,300–$1,500 per year	1,416 67
	$9,133 34

TEMPORARY.

Special justices, 2 at $9.87 per day	$315 78
Clerk, 1 at $5.92 per day	189 40
Officer for attendance, 1 at $4.28 per day	64 20
Probation officer, 1 at $5.59 per day	197 22
Probation officer for children, 1 at $4.93 per day	147 90
Assistant clerk, $100 per month	250 00
Clerical assistance	600 00
	$1,764 50

MUNICIPAL COURT, BRIGHTON DISTRICT.

Justice, 1 at $2,000 per year	$2,000 00
Clerk, 1 at $1,200 per year	1,200 00
Probation officer, 1 at $1,200–$1,400 per year	1,316 67
Court officer, 1 at $1,000 per year	1,000 00
	$5,516 67

TEMPORARY.

Special justices, 2 at $6.58 per day	$217 14
Clerk, 1 at $3.95 per day	142 20
Probation officer, 1 at $4.61 per day	138 30
Court officer, 1 at $3.29 per day	52 64
Clerical assistance	200 00
	$750 28

BOSTON JUVENILE COURT.

Justice, 1 at $3,000 per year	$3,000 00
Clerk, 1 at $1,500 per year	1,500 00
Probation officer, 1 at $1,800–$2,000 per year	1,916 67
Probation officer, 1 at $1,800 per year	1,800 00
Probation officers, 2 at $1,200 per year	2,400 00
Clerical assistant, 1 at $936 per year	936 00
	$11,552 67

TEMPORARY.

Special justices, 2 at $9.87 per day	$296 10
Clerk, 1 at $4.93 per day	147 90
Probation officer, 1 at $6.58 per day	197 40
Probation officer, 1 at $5.92 per day	177 60
Probation officers, 2 at $3.95 per day	237 00
Clerical assistance	100 00
	$1,156 00

POLICE COURT, CHELSEA.

Justice, 1 at $3,000 per year	$3,000 00
Clerk, 1 at $1,800 per year	1,800 00
Probation officer, 1 at $1,500 per year	1,500 00
Juvenile probation officer, 1 at $1,100 per year	1,100 00
Constable, 1 at $1,300 per year	1,300 00
Clerical hire	1,200 00
Janitor, 1 at $480 per year	480 00
	$10,380 00

Temporary.

Special justices, 2 at $9.87 per day	$1,184 40
Clerk, 1 at $5.92 per day	177 60
Probation officer, 1 at $4.93 per day	147 90
Juvenile probation officer, 1 at $3.62 per day	108 60
Constable, 1 at $4.28 per day	64 20
	$1,682 70

REGISTRY OF DEEDS.

Register and Assistant Recorder, 1 at $7,000 per year	$7,000 00
Assistant register, 1 at $3,000 per year	3,000 00
Second assistant register, 1 at $2,400–$2,500 per year	2,458 33
Clerk, 1 at $1,800–$2,000 per year	1,916 67
Clerk, 1 at $1,800–$1,920 per year	1,870 00
Clerk, 1 at $1,200–$1,260 per year	1,235 00
Clerk, 1 at $1,200 per year	1,200 00
Clerk, 1 at $1,080–$1,140 per year	1,115 00
Clerk, 1 at $1,044–$1,080 per year	1,065 00
Clerks, 11 at $936–$1,020 per year	10,835 00
Clerk, 1 at $936 per year	546 00
Clerks, 5 at $888–$936 per year	4,580 00
Clerk, 1 at $840–$936 per year	896 00
Clerk, 1 at $780–$840 per year	815 00
Clerk, 1 at $720–$780 per year	755 00
Clerk, 1 at $720 per year	720 00
Clerk, 1 at $528 per year	528 00
Clerk, 1 at $420–$600 per year	525 00
Clerk, registered land, 1 at $1,320–$1,380 per year	1,355 00
Clerks, registered land, 2 at $936–$1,020 per year	1,970 00
Clerk and stenographer, 1 at $1,200–$1,260 per year	1,235 00
Telephone operator, 1 at $624–$720 per year	680 00
Reference maker, $312–$360 per year	340 00
Copying plans, 1 at $3 per plan	1,900 00
Copyists, 21, piece work	14,200 00
Coatroom attendants, 2 at $480–$540 per year	1,030 00
Superintendent of Work, 1 at $1,400–$1,440 per year	1,423 34
	$65,193 34

Temporary.

Clerks, etc.	$1,350 00

MEDICAL EXAMINER, NORTHERN DISTRICT.

Medical examiner, 1 at $4,000 per year	$4,000 00
Secretary, 1 at $1,320 per year	1,320 00
Executive clerk, 1 at $1,320 per year	1,320 00
Custodian, 1 at $1,320 per year	1,320 00
Deputy Custodian, 1 at $1,155 per year	1,155 00
Assistant, 1 at $800 per year	800 00
Assistant, 1 at $750 per year	625 00
	$10,540 00

TEMPORARY.

Substitute, 1 at $15 per week	$90 00
Accountant, periodic	300 00
	$390 00

UNASSIGNED.

Emergency	$15 00

MEDICAL EXAMINER, SOUTHERN DISTRICT.

Medical examiner, 1 at $4,000 per year	$4,000 00
Chauffeur, 1 at $25 per week	1,303 57
Stenographer, 1 at $16 per week	834 28
Stenographer, 1 at $12 per week	625 70
	$6,763 55

ASSOCIATE MEDICAL EXAMINER, NORTHERN DISTRICT.

Associate medical examiner, 1 at $55.50 per month	$666 00

ASSOCIATE MEDICAL EXAMINER, SOUTHERN DISTRICT.

Associate medical examiner, 1 at $666 per year	$666 00

TEMPORARY.

Stenographer, 1 at $2.50 per day	$150 00
Clerk, 1 at $1 per day	60 00
	$210 00

MISCELLANEOUS EXPENSES (AUDITING DEPARTMENT),

Auditor, 1 at $800 per year	$800 00

MISCELLANEOUS EXPENSES (COLLECTING DEPARTMENT).

Clerk, 1 at $600 per year	$600 00
Clerk, 1 at $100 per year	100 00
	$700 00

MISCELLANEOUS EXPENSES (TREASURY DEPARTMENT).

County treasurer, 1 at $800 per year	$800 00
Cashier, 1 at $200 per year	200 00
County paymaster, 1 at $3,600 per year	3,600 00
Clerk, 1 at $400 per year	400 00
Clerk, 1 at $200 per year	200 00
	$5,200 00

MISCELLANEOUS EXPENSES (SHERIFF).

Sheriff, 1 at $3,000 per year	$3,000 00

GRANITE AVENUE BRIDGE.

Drawtenders, 2 at $1,000–$1,100 per year	$1,062 12
Drawtender, 1 at $2.50 per day	456 25
	$1,518 37

TEMPORARY.

Temporary employees	$203 27

HOUSE OF CORRECTION.

Master and custodian, 1 at $2,500 per year	$2,493 40
Deputy master and executive clerk, 1 at $1,800 per year	1,795 04
Chief clerk, 1 at $1,000–$1,100 per year	1,062 12
Clerk, 1 at $1,200 per year	1,196 52
Index clerk, 1 at $800–$900 per year	862 62
Stenographer and clerk, 1 at $720–$820 per year	783 22
Clerk, 1 at $800 per year	797 68
Clerk, 1 at $660–$800 per year	749 44
Clerk, 1 at $800 per year	797 68
Clerk, 1 at $600–$700 per year	663 62
Receiving officer, 1 at $800–$900 per year	862 62
Clerk and storekeeper, 1 at $860–$900 per year	883 32
Officer and assistant storekeeper, 1 at $800 per year	797 68
Messenger and clerk, 1 at $600–$700 per year	663 62
Officers and clerks, 2 at $800 per year	1,595 36
Officer and clerk, 1 at $600–$700 per year	663 62
Bakers, 2 at $780–$800 per year	1,581 32
Blacksmith, 1 at $800 per year	797 68
Shoemaker, 1 at $800 per year	797 68
Farmer, 1 at $1,000 per year	996 84
Steward, 1 at $1,000 per year	996 84
Officer and steward, 1 at $660–$800 per year	749 44
Officer and roofer, 1 at $800–$900 per year	862 62
Officer and instructor, 1 at $660–$800 per year	749 44
Officer and carpenter, 1 at $800 per year	797 68
Officer and farmer, 1 at $800 per year	797 68
Officer and locksmith, 1 at $660–$700 per year	684 50
Electrician and officer, 1 at $660–$700 per year	684 50
Butcher and inspector of provisions, 1 at $1,000–$1,100 per year	1,062 12
Librarian, 1 at $800–$900 per year	862 62
Assistant librarian and clerk, 1 at $800 per year	797 68
Chaplains, 2 at $600 per year	1,196 00
Chaplain, 1 at $300 per year	299 00
Organist, 1 at $360 per year	358 80
Organist, 1 at $600 per year	598 00
Master mechanic, 1 at $1,000 per year	996 84

House of Correction.

Carpenter, 1 at $1,000 per year	$996 84
Chief officer, 1 at $1,000 per year	996 84
Officer, 1 at $1,000 per year	996 84
Officers, 2 at $800–$900 per year	1,725 24
Officers, 58 at $480 to $800 per year	39,311 71
Chief engineer, 1 at $1,500 per year	1,495 52
Assistant engineers, 3 at $4 per day–$1,300 per year	3,846 00
Assistant engineer, 1 at $1,000 per year	996 84
Assistant engineer, 1 at $900–$1,000 per year	962 28
Permanent firemen, 4 at $21 per week	4,368 00
Physician, 1 at $2,000 per year	1,994 20
Assistant physician, 1 at $600–$700 per year	663 62
Nurses (male), 2 at $600 per year	1,196 00
Nurses (female), 6 at $540–$600 per year	3,463 80
Chief matron, 1 at $720 per year	717 60
Assistant chief matron and receiving officer, 1 at $540–$600 per year	577 30
Matrons, 9 at $360–$420 per year	3,581 10
Matrons, 4 at $300–$360 per year	1,352 40
Matrons and cooks, 4 at $420–$480 per year	1,830 80
Assistant chief matron and housekeeper, 1 at $360–$420 per year	397 90
Matrons and laundresses, 2 at $360–$420 per year	795 80
Matron and housekeeper, 1 at $360–$420 per year	397 90
Matron and assistant housekeeper, $360–$420 per year	397 90
	$106,397 27
TEMPORARY	$5,000 00
UNASSIGNED	$8 00

PENAL INSTITUTIONS DEPARTMENT.

Office Expenses.

Commissioner, 1 at $5,000 per year	$5,000 00
Assistant commissioner and executive clerk, 1 at $2,500 per year	2,493 40
Clerk, 1 at $2,200 per year	2,193 88
Messenger and clerk, 1 at $1,500 per year	1,495 52
Court officer and constable, 1 at $1,500 per year	1,495 52
Clerk, 1 at $1,200 to $1,300 per year	1,261 80
Stenographer, 1 at $900–$1,000 per year	962 28
Probation officer and clerk, 1 at $2,000 per year	1,994 20
Probation officer and clerk, 1 at $1,000 per year	996 84
Probation officers and clerks, 2 at $1,200–$1,300 per year	2,523 60
Stenographer and clerk, 1 at $600–$700 per year	663 62
Stenographer and clerk, 1 at $900 per year	897 00
Assistant bookkeeper, 1 at $1,000–$1,100 per year	1,062 12
	$23,039 78

PRINTING DEPARTMENT.

Superintendent, 1 at $4,000 per year	$3,988 92
Bookkeeper, 1 at $30 per week	1,560 00
Stenographer, 1 at $18 per week	936 00
Clerk, 1 at $21 per week	1,092 00
Clerk, 1 at $20 per week	1,040 00
Stockman, 1 at $24 per week	1,248 00
Foreman, 1 at $40 per week	2,080 00

Printing Department.

Foremen, 3 at $30 per week	$4,680 00
Assistant foreman, 1 at $28 per week	1,456 00
Chief proofreader, 1 at $24 per week	1,248 00
Proofreaders, 4 at $22 per week	4,576 00
Copyholders, 2 at $22 per week	2,288 00
Operator, 1 at $23 per week	1,196 00
Operators, 12 at $22 per week	13,728 00
Caster, 1 at $22 per week	1,144 00
Assistant caster, 1 at $15 per week	780 00
Assistant casters, 2 at $13 per week	1,352 00
Assistant caster, 1 at $12 per week	624 00
Metal melter, 1 at $10 per week	520 00
Compositors, 9 at $23 per week	10,764 00
Compositors, 25 at $22 per week	28,600 00
Cylinder pressmen, 4 at $23 per week	4,784 00
Pressman, 1 at $25 per week	1,300 00
Job pressman, 5 at $19 per week	4,940 00
Job pressman, 1 at $18 per week	936 00
Press feeders, 7 at $16 per week	5,824 00
Helper, 1 at $18 per week	936 00
Cutter, 1 at $22 per week	1,144 00
Assistant cutter, 1 at $18 per week	936 00
Shipper, 1 at $18 per week	936 00
Apprentice, 1 at $13 per week	676 00
Apprentices, 2 at $14–$16 per week	1,560 00
Apprentices, 4 at $11 per week	1,716 00
Apprentices, 2 at $8 per week	832 00
Apprentice, 1 at $7 per week	364 00
Errand boys, 2 at $6 per week	624 00
Truck chauffeur, 1 at $17 per week	884 00
	$113,292 92

UNASSIGNED.

Overtime	$1,000 00

CITY RECORD, PUBLICATION OF.

Editor, 1 at $38.35 per week	$1,994 20

PUBLIC WORKS DEPARTMENT.

Water Service.

Division engineer, 1 at $5,000 per year	$834 00
Address printer, 1 at $12–$14 per week	692 00
Blacksmith, 1 at $3.75 per day	1,170 00
Blacksmith, 1 at $3.25 per day	1,014 00
Carpenters, 8 at $3.50–$4 per day	8,352 00
Chauffeurs, 8 at $21 per week	8,736 00
Chauffeur, 1 at $16.50–$21 per week	1,011 00
Chief meter reader's assistant, 1 at $1,200 per year	1,196 52
Clerk, 1 at $2,000 per year	1,994 20
Clerk, 1 at $1,700–$1,800 per year	1,760 48
Clerks, 6 at $1,600–$1,700 per year	9,952 31
Clerks, 3 at $1,600 per year	4,790 72
Clerks, 5 at $1,500–$1,600 per year	7,799 06
Clerk, 1 at $1,500 per year	1,495 52
Clerks, 2 at $1,400–$1,500 per year	2,919 47
Clerks, 2 at $1,400 per year	2,792 40
Clerks, 3 at $1,300–$1,400 per year	4,084 92
Clerks, 2 at $1,300 per year	2,592 72
Clerks, 2 at $1,200–$1,300 per year	2,423 60
Clerks, 2 at $1,100–$1,200 per year	2,323 92

Public Works Department (Water Service).

Clerks, 2 at $1,100 per year	$2,193 36
Clerks, 8 at $1,000–$1,100 per year	8,496 96
Clerk, 1 at $900–$1,000 per year	962 28
Clerk, 1 at $900 per year	897 00
Clerk, 1 at $840 per year	837 72
Clerks, 2 at $800–$900 per year	1,725 24
Draughtsman, 1 at $1,500 per year	1,500 00
Draughtsman, 1 at $925 per year	925 00
Electrician, 1 at $4.60 per day	1,435 20
Emergencyman, 1 at $3 per day–$1,200 per year	1,106 34
Emergencyman, 1 at $3–$3.25 per day	987 00
Emergencymen, 2 at $2.75–$3.25 per day	1,920 00
Emergencymen, 10 at $2.75–$3 per day	8,181 00
Engineer in charge, 1 at $3,500 per year	3,500 00
Engineer in charge (meters), 1 at $2,500 per year	2,500 00
Engineers, District, 2 at $1,800 per year	3,590 08
Engineers, assistant, 2 at $1,600–$1,700 per year	3,318 97
Engineer, assistant to, 1 at $1,500 per year	1,495 52
Engineer, steam, 1 at $3.50 per day–$28 per week	1,330 00
Examiners of pipes, 2 at $3.50 per day	2,184 00
Firemen, 2 at $3.50 per day	2,184 00
Foreman, 1 at $1,800 per year	1,795 04
Foremen, 3 at $1,600–$1,800 per year	5,177 76
Foremen, 5 at $1,500–$1,800 per year	8,456 80
Foreman, 1 at $1,500 per year	1,495 52
Foreman, 1 at $1,400–$1,500 per year	1,461 14
Foreman, 1 at $4–$4.50 per day	1,350 00
Foreman, 1 at $1,100–$1,200 per year	1,161 96
Foreman (sub), 1 at $2.75–$3 per day	909 00
General foreman, 1 at $2,800 per year	2,800 00
General foreman, 1 at $2,000 per year	1,994 20
Inspectors, 3 at $1,600–$1,700 per year	4,979 61
Inspector, 1 at $1,500 per year	1,500 00
Inspector, 1 at $1,400–$1,500 per year	1,461 14
Inspectors, 7 at $1,200 per year	8,379 12
Inspectors, 9 at $1,100 per year	9,876 76
Inspectors, 13 at $21 per week–$1,200 per year	15,084 42
Inspector, 1 at $1,000–$1,100 per year	1,062 12
Inspectors, 3 at $1,000 per year	2,990 52
Inspectors, 2 at $18 per week–$1,200 per year	2,212 68
Inspector, 1 at $18 per week–$1,100 per year	1,041 06
Inspector, 1 at $18 per week	936 00
Inspector (assistant), 1 at $18 per week	936 00
Master machinist, 1 at $1,600–$1,700 per year	1,660 64
Machinists, 14 at $3.75–$4 per day	14,621 00
Machinists, 2 at $3–$4 per day	2,280 00
Machinists (assistants), 4 at $2.75–$3 per day	3,336 00
Machinists, assistants, 2 at $2.50–$3 per day	1,124 00
Messenger, 1 at $1,000–$1,100 per year	1,062 12
Messenger, 1 at $800–$900 per year	862 62
Meter clock repairer, 1 at $3.50 per day	1,092 00
Meter readers, 11 at $1,100 per year	10,963 48
Meter readers, 8 at $1,000–$1,100 per year	7,896 96
Meter readers, 8 at $1,000 per year	7,474 72
Meter repairer and tester, 1 at $3–$3.25 per day	987 00
Meter repairers and testers, 2 at $3 per day	1,872 00
Meter repairers and testers, 5 at $2.75–$3 per day	4,545 00
Meter repairer and tester, 1 at $2.50–$3 per day	612 00
Patternmaker, 1 at $1,400–$1,500 per year	1,458 33
Pavers, 2 at $3 per day	1,872 00
Pipe layers and repairers, 3 at $3.50 per day	3,276 00
Pipe layer and repairer, 1 at $3–$3.50 per day	1,038 00

Public Works Department (Water Service).

Pipe layers and repairers, 2 at $3–$3.25 per day	$1,974 00
Pipe layer and repairer, 1 at $3 per day	936 00
Pipe layers and repairers, 12 at $2.75–$3 per day	9,908 00
Plumbers, 30 at $3.50 per day	30,576 00
Plumber, 1 at $3.25–$3.50 per day	1,065 00
Plumbers' helpers, 4 at $2.75–$3 per day	3,336 00
Rodmen, 2 at $15 per week–$900 per year	1,713 00
Rodman, 1 at $9–$15 per week	672 00
Rodmen, 2 at $9 per week	936 00
Sealers, 2 at $3.25 per day	2,028 00
Skilled laborers, 3 at $2.75–$3.25 per day	2,880 00
Skilled laborers, 22 at $2.75–$3 per day	17,998 00
Skilled laborer, 1 at $2.50–$3 per day	612 00
Stableman, 1 at $2.75–$3 per day	909 00
Stablemen, 4 at $2.75 per day	3,132 00
Stockkeeper, 1 at $16.50–$18 per week	909 00
Storekeeper, 1 at $1,200–$1,300 per year	1,261 80
Storekeeper, 1 at $3.50 per day	1,092 00
Superintendent, 1 at $3,000 per year	2,991 56
Superintendent, deputy, 1 at $2,000 per year	1,994 20
Switchboard operator, 1 at $15–$16.50 per week	831 00
Transitman, 1 at $1,400 per year	1,400 00
Transitman, 1 at $900–$1,100 per year	1,027 56
Transitman, 1 at $2.50 per day–$900 per year	856 50
Yardmaster, 1 at $1,800 per year	1,795 04
Yardmen, 2 at $3.50 per day	2,184 00
Yardman, 1 at $3–$3.25 per day	987 00
Yardmen, 2 at $2.75–$3 per day	1,818 00
Yardmen, 3 at $2.50–$3 per day	1,836 00
Watchmen, 2 at $2.75 per day	1,716 00
Laborers, 195 at $2.50–$2.75 per day	145,230 52
Physician, 1 at $1,000 per year	166 66
Veterinary, 1 at $3,000 per year	250 00
Chief engineer, 1 at $3,600 per year	1,200 00
	$512,521 07

UNASSIGNED.

Overtime	$5,500 00
Other departments	6,500 00
	$12,000 00

COLLECTING DEPARTMENT.

Water Division.

Teller, 1 at $2,500 per year	$2,500 00
Teller, 1 at $300 per year	300 00
Water rates clerk, 1 at $2,200 per year	2,200 00
Bookkeeper and teller, 1 at $1,700 per year	1,700 00
Bookkeeper and clerk, 1 at $300 per year	300 00
Deputy collector, 1 at $1,800 per year	1,800 00
Clerk, 1 at $1,500–$1,600 per year	1,560 80
Clerks, 6 at $1,300 per year	7,778 16
Clerks, 2 at $1,200–$1,300 per year	2,523 60
Clerks, 4 at $1,200 per year	4,786 08
Clerk, 1 at $100 per year	100 00
	$25,548 64

UNASSIGNED.

Emergency	$25 00

SCHEDULE B.

PARK AND RECREATION DEPARTMENT.

F.	SPECIAL ITEMS		$150,000 00
12.	Commonwealth avenue pavement	$150,000 00	

PUBLIC WORKS DEPARTMENT.

F.	SPECIAL ITEMS		$65,000 00
12.	New mains	$40,000 00	
	Replacement of mains	5,000 00	
	Blasting	2,000 00	
	Main pipe repairs	18,000 00	

[DOCUMENT 43 — 1917.]

CITY COLLECTOR'S

MONTHLY REPORT

FOR THE MONTH OF

FEBRUARY, 1917.

COLLECTING DEPARTMENT,
BOSTON, March 1, 1917.

To the Mayor and City Auditor of the City of Boston:

SIRS,— The undersigned, in compliance with chapter 13, section 6, of the Revised Ordinances of 1914, herewith presents a report for the month which ended February 28, 1917, of all moneys received by him, and the disposition thereof, and of the accounts upon which such moneys have been received.

Respectfully submitted,

JOHN J. CURLEY,
City Collector.

	Receipts in February, 1917.		Total Receipts for one month ended February 28, 1917.	
REVENUE TO BE CREDITED TO APPROPRIATIONS:				
Cemetery Department:				
Cemetery Trust Funds Income	$21 26		$21 26	
Statistics Department:				
City Record:				
1917–18	68 50		68 50	
Franklin Union, A. Carnegie Donation	5,000 00		5,000 00	
Printing Department:				
Printing, etc., 1916–17	2,710 97		2,710 97	
Postage:				
1916–17	673 52		673 52	
Sale of dross, 1917–18	41 46		41 46	
Sale of paper, 1917–18	50 49		50 49	
Public Works Department:				
Bridge Service:				
Malden Bridge, 1917–18,	12,204 06		12,204 06	
Spring Street Bridge, 1917–18	2,500 00		2,500 00	
Rapid Transit, Dorchester Tunnel, 1917–18	411 99		411 99	
Water Service:				
Water Rates, 1917	169,009 68		169,009 68	
" " 1916	84,269 29		84,269 29	
" " 1915	9 80		9 80	
Off and On for Non-payment	4 00		4 00	
Fees	134 75		134 75	
Carried forward	$277,109 77		$277,109 77	

	Receipts in February, 1917.		Total Receipts for one month ended February 28, 1917.	
Brought forward	$277,109 77	.....	$277,109 77	
Miscellaneous:				
Labor and Material, 1917–18	18 16		18 16	
1916–17	58 69		58 69	
Fire pipes, 1917–18	2,830 19		2,830 19	
Service Pipes and Repairs, 1917–18	2,065 78		2,065 78	
1916–17	24 34		24 34	
Sale of Merchandise:				
1917–18	41 84		41 84	
Interest on Bank Deposits, 1917–18	81 67		81 67	
Testing Meters, etc., 1917–18	4 95		4 95	
Damage to Auto, 1917-18	43 37		43 37	
		$282,278 76		$282,278 76
COUNTY OF SUFFOLK.				
House of Correction, Deer Island:				
M. & M., 1916–17	$450 58		$450 58	
		450 58		450 58
SINKING FUNDS.				
Hyde Park Avenue, 1907–08	$8 19		$8 19	
Interest on Hyde Park Avenue	65		65	
Rutherford Avenue, 1905–06	53		53	
Norfolk Street Widening, 1916–17	185 29		185 29	
Arlington Street Extension, 1914–15	807 90		807 90	
Interest on ditto	78 00		78 00	
Carried forward	$1,080 56	$282,729 34	$1,080 56	$282,729 34

	Receipts in February, 1917.		Total Receipts for one month ended February 28, 1917.	
Brought forward.....	$1,080 56	$282,729 34	$1,080 56	$282,729 34
Pleasant Street Widening, 1915–16.....	573 70		573 70	
Interest on ditto.....	28 60		28 60	
Highways, Making of:				
Sewer Assessments:				
1904–05.....	10 14		10 14	
Interest on Sewer Assessments.....	5 64		5 64	
Construction of Streets:				
1917–18.....	351 14		351 14	
1916–17.....	4,195 36		4,195 36	
1915–16.....	423 75		423 75	
1914–15.....	170 88		170 88	
1913–14.....	268 78		268 78	
1912–13.....	250 25		250 25	
1911–12.....	31 40		31 40	
1910–11.....	70 95		70 95	
1909–10.....	34 72		34 72	
1908–09.....	105 50		105 50	
1907–08.....	27 22		27 22	
1906–07.....	65 72		65 72	
1905–06.....	40 37		40 37	
1904–05.....	33 93		33 93	
1902–03.....	50 43		50 43	
Interest on Construction of Streets.....	379 89		379 89	
Land and Buildings for Schools:				
Rents, 1917–18.....	78 70		78 70	
Carried forward.....	$8,277 63	$282,729 34	$8,277 63	$282,729 34

	Receipts in February, 1917.		Total Receipts for one month ended February 28, 1917.	
Brought forward.....	$8,277 63	$282,729 34	$8,277 63	$282,729 34
Public Buildings:				
Rents, 1917–18.....	130 76		130 76	
Canal Street Land:				
Rents, 1916–17.....	416 66		416 66	
Public Works Department:				
Bridge and Ferry Division:				
Bridge Service:				
Charlestown Bridge:				
Rents, 1916–17....	105 37		105 37	
Sewerage Works:				
1917–18.....	496 40		496 40	
1916–17.....	1,499 06		1,499 06	
1915–16.....	131 88		131 88	
1914–15.....	86 71		86 71	
1913–14.....	53 25		53 25	
1912–13.....	83 39		83 39	
1911–12.....	10 46		10 46	
1910–11.....	158 83		158 83	
1909–10.....	99 58		99 58	
1908–09.....	24 84		24 84	
1907–08.....	25 80		25 80	
1906–07.....	31 75		31 75	
1905–06.....	33 53		33 53	
1904–05.....	1 11		1 11	
Interest on Sewerage Works.....	214 51		214 51	
Carried forward.....	$11,881 52	$282,729 34	$11,881 52	$282,729 34

	Receipts in February, 1917.		Total Receipts for one month ended February 28, 1917.	
Brought forward	$11,881 52	$282,729 34	$11,881 52	$282,729 34
Separate System of Drainage:				
1916–17	165 18		165 18	
1915–16	8 23		8 23	
1914–15	73 42		73 42	
1913–14	18 13		18 13	
1912–13	102 26		102 26	
1911–12	333 88		333 88	
Interest on Separate System of Drainage	137 85		137 85	
Sales of City Property	10 00		10 00	
Schoolhouse Department, 1917–18	4,400 04		4,400 04	
High School of Commerce, 1917–18	7,200 00		7,200 00	
		24,330 51		24,330 51
SPECIAL FUNDS.				
Charles River Embankment, 1911–12	$2,652 50		$2,652 50	
Interest on ditto	35 50		35 50	
Duplicate and Overpayments	1,296 86		1,296 86	
Copp's Hill Cemetery	15 00		15 00	
Dorchester North Cemetery	15 00		15 00	
Evergreen Cemetery	25 00		25 00	
Fairview Cemetery	319 35		319 35	
Mt. Hope Cemetery	1,836 10		1,836 10	
Mt. Hope Cemetery Trust Fund	732 50		732 50	
		6,927 81		6,927 81
Carried forward		$313,987 66		$313,987 66

	Receipts in February, 1917.		Total Receipts for one month ended February 28, 1917.	
Brought forward	.....	$313,987 66	.....	$313,987 66
GENERAL REVENUE.				
Building Department:				
1917–18	$1,906 50		$1,906 50	
City Clerk Department:				
Miscellaneous	466 35		466 35	
City Documents:				
1917–18	3 00		3 00	
Collecting Department, Fees and Charges	1,131 98		1,131 98	
Conscience Fund	50		50	
Consumptives' Hospital Department:				
1917–18	83 07		83 07	
1916–17	71,894 70		71,894 70	
Election Department:				
1917–18	109 90		109 90	
Finance Commission	2 04		2 04	
Fire Department:				
1916–17	8 14		8 14	
Hay Scales	10 10		10 10	
Health Department:				
Contagious Cases, 1916–17	27 15		27 15	
Sales, etc., 1917–18	444 00		444 00	
Inspection of Milk and Vinegar	52 00		52 00	
Hospital Department:				
Contagious Cases:				
1916–17	1,387 33		1,387 33	
Carried forward	$77,526 76	$313,987 66	$77,526 76	$313,987 66

	Receipts in February, 1917.		Total Receipts for one month ended February 28, 1917.	
Brought forward.....	$77,526 76	$313,987 66	$77,526 76	$313,987 66
Contagious Cases:				
1915–16.....	6 00		6 00	
Sale of paper.....	155 29		155 29	
" " bones.....	9 00		9 00	
Institutions:				
Boston Infirmary Department:				
Boston Almshouse and Hospital:				
1917–18.....	13 29		13 29	
1916–17.....	8,937 43		8,937 43	
Interest on Miscellaneous Assessments.....	45 99		45 99	
Liquor Licenses: 1917–18.....	3,271 54		3,271 54	
Licensing Board, 1917–18..	735 00		735 00	
" " 1916–17..	14 00		14 00	
Market Department:				
Rents, 1916–17.....	404 00		404 00	
Park and Recreation Department:				
Park Division:				
1917–18.....	21 31		21 31	
1916–17.....	81 00		81 00	
Rents, 1917–18.....	42 50		42 50	
" 1916–17.....	13 00		13 00	
Gypsy and Brown Tail Moth Suppression:				
1916.....	235 26		235 26	
1915.....	107 41		107 41	
Carried forward.....	$91,618 78	$313,987 66	$91,618 78	$313,987 66

	Receipts in February, 1917.		Total Receipts for one month ended February 28, 1917.	
Brought forward.....	$91,618 78	$313,987 66	$91,618 78	$313,987 66
Gypsy and Brown Tail Moth Supression:				
1913.....	50		50	
1912.....	1 69		1 69	
Recreation Division, 1917–18.....	1,002 33		1,002 33	
Rents, 1917–18.....	5 00		5 00	
" 1916–17.....	133 34		133 34	
Public Buildings Department:				
1917–18.....	6 40		6 40	
Rents, 1917–18.....	147 00		147 00	
" 1916–17.....	85 16		85 16	
Police Department.....	1,538 04		1,538 04	
Rents.....	10 00		10 00	
Registry Department.....	661 50		661 50	
Schools and Schoolhouses:				
School Instructors:				
Tuition, 1917–18.....	18 00		18 00	
" 1916–17.....	440 10		440 10	
Dog Licenses, 1917–18..	135 00		135 00	
Refund, Overpaid Salaries, 1917–18.....	44 10		44 10	
1916–17.....	51 00		51 00	
School Committee:				
Supplies and Incidentals, 1917–18.....	1,337 96		1,337 96	
1916–17.....	340 80		340 80	
Rents, 1917–18.....	50 50		50 50	
Schoolhouse Department, 1917–18.....	6 75		6 75	
Carried forward.....	$97,633 95	$313,987 66	$97,633 95	$313,987 66

	Receipts in February, 1917.		Total Receipts for one month ended February 28, 1917.	
Brought forward.....	$97,633 95	$313,987 66	$97,633 95	$313,987 66
Street Laying-Out Department.....	1,383 70		1,383 70	
Public Works Department:				
Bridge and Ferry Division:				
Ferry Service, Tolls, etc., 1917–18.....	6,058 05		6,058 05	
Rents, 1917–18.....	21 66		21 66	
" 1916–17.....	16 67		16 67	
Highway Division:				
Lighting Service:				
1916–17.....	244 09		244 09	
Paving Service:				
Assessments:				
1916–17.....	1,570 90		1,570 90	
Permits, 1917–18.....	1,416 73		1,416 73	
" 1916–17.....	308 15		308 15	
Excess Charges, 1916–17.....	20 30		20 30	
Labor and Material:				
1917–18.....	10 50		10 50	
1916–17.....	307 88		307 88	
Labor and Material, chapter 28, Ordinances of 1914:				
1917–18.....	31 00		31 00	
Inspector's Services, 1916–17.....	907 00		907 00	
Sale of old material, 1917–18.....	19 13		19 13	
1916–17.....	31 00		31 00	
Carried forward.....	$109,980 71	$313,987 66	$109,980 71	$313,987 66

	Receipts in February, 1917.		Total Receipts for one month ended February 28, 1917.	
Brought forward	$109,980 71	$313,987 66	$109,980 71	$313,987 66
Highway Division:				
Interest on Paving Service	12 68		12 68	
Sanitary Service:				
1917–18	5,327 04		5,327 04	
1916–17	25 62		25 62	
Sewer and Water Division:				
Sewer Service:				
Entrance Fees, 1917–18	40 20		40 20	
Labor and Material, 1916–17	222 59		222 59	
Taxes, 1916	274,846 74		274,846 74	
" 1915	105,063 14		105,063 14	
" 1914	1,071 75		1,071 75	
" 1913	398 16		398 16	
" 1912	136 84		136 84	
" 1911	104 04		104 04	
" 1909	10 25		10 25	
" 1908	94 05		94 05	
" 1904	203 68		203 68	
Interest on Taxes	13,569 86		13,569 86	
Hyde Park:				
Taxes, 1911	4 50		4 50	
Weights and Measures Department	681 96		681 96	
Wire Department:				
1917–18	1,936 49		1,936 49	
1916–17	503 00		503 00	
		514,233 30		514,233 30
Carried forward		$828,220 96		$828,220 96

	Receipts in February, 1917.		Total Receipts for one month ended February 28, 1917.	
Brought forward.....		$828,220 96		$828,220 96
COUNTY OF SUFFOLK.				
Fines, Fees and Costs.....	$17,684 30		$17,684 30	
House of Correction, Deer Island:				
Labor, Sale of Material, etc.:				
1916–17.....	512 90		512 90	
Insanity cases, 1916–17....	65 84		65 84	
		18,263 04		18,263 04
Total amount received and paid to City Treasurer,		$846,484 00		$846,484 00

ALLIED PRINTING TRADES UNION LABEL COUNCIL BOSTON MASS. 21

JURY LIST.

1917.

The following is the list of names of persons liable to serve as Jurors, such list having been prepared by the Board of Election Commissioners of Boston in accordance with the provisions of law.

JOHN M. MINTON,
MELANCTHON W. BURLEN,
FRANK SEIBERLICH,
JOHN B. MARTIN,
Board of Election Commissioners.

City Hall Annex,
Boston, March 26, 1917.

WARD 1.

Abbott Charles W. metalworker, 242 Lexington st.
Aberg Sten, machinist, 95 Byron st.
Allen George E. steamfitter, 1 Gladstone st.
Anastasi Joseph, grocer, 953 Saratoga st.
Anderson John A. cabinetmaker, 54 Wordsworth st.
Andersson John C. master mariner, 209 Lexington st.
Ardini Joseph, steamfitter, 82 Gladstone st.
Armstrong Maurice F. clerk, 508 Bennington st.
Arnott Alexander, pottery, 151 Condor st.
Astrella Dominick A. musician, 1129 Saratoga st.

Baker Frederick L. salesman, 16 Bayswater st.
Baker Stephen T. machinist, 2 Pope st.
Banks Edwin, cabinetmaker, 83 Eutaw st.
Barber Samuel E. laborer, 606 Bennington st.
Barker Harry, baker, 426 Saratoga st.
Barron James H. carpenter, 128 Trenton st.
Barry Thomas F. clerk, 59 Wordsworth st.
Bassett Herbert A. clerk, 108 Princeton st.
Battis Thomas H. printer, 24 Orient av.
Baum Cecil E. foreman, 10 St. Andrew rd.
Baxter George W. salesman, 15 Orient av.
Beach Jabez C. carpenter, 297 E. Eagle st.
Beaton Hugh F. cutter, 241 Leyden st.
Beattie John T. moulder, 61 Putnam st.
Benson James, pressman, 13 Condor st.
Bernard Frederick J. blacksmith, 29 White st.
Bernardi Joseph W. clerk, 29 Leyden st.
Bird Thomas G. galvanizer, 88 Gladstone st.
Bithell William P. plasterer, 56 Butler av.
Bonner Edward L. clerk, 33 Falcon st.
Booth Edward F. finisher, 160 Leyden st.
Boushell Edward J. jr. real estate, 31 Breed st.
Boyle Michael T. coppersmith, 18 Pope st.
Bradford Frank H. laborer, 691 Bennington st.
Bradlee George W. A. salesman, 1150 Bennington st.
Bradley William F. laborer, 169 Coleridge st.
Bready William, laborer, 6 Eutaw st.
Brown Efraim, oiler, 217 E. Eagle st.

Ward 1, continued.

Bryant Sydney E. master painter, 27 Eutaw st.
Budrot Edward D. salesman, 320 Princeton st.
Burke William M. clerk, 131 Neptune rd.
Burnett Thomas L. contractor, 1193 Bennington st.
Bussey George A. electrician, 1088 Bennington st.
Butler George A. salesman, 44 Austin av.
Butler William H. ironworker, 191 Falcon st.

Cameron William T. clothing cutter, 425 Bennington st.
Capillo Charles N. florist, 7 Boardman st.
Carmichael Daniel J. clerk, 24 Marion st.
Carolan Edward T. teamster, 332 Meridian st.
Carroll Edward F. clerk, 12 Pope st.
Carroll James S. electrotyper, 256 E. Eagle st.
Carter Robert F. driver, 441 Lubec st.
Cashman Benjamin J. laborer, 173 Condor st.
Cashman Thomas, stablekeeper, 94 Princeton st.
Cassidy Alexander S. civil engineer, 54 Princeton st.
Caton Joseph F. metermaker, 155 Trenton st.
Chase George M. towboat agent, 175 Trenton st.
Clark Calvin B. jr. printer, 34 Falcon st.
Clark Oliver, carpenter, 12 Antrim st.
Cline James H. insurance agent, 26 Monmouth st.
Coffin Seymour R. carpenter, 32 Falcon st.
Coghill James W. moulder, 104 Falcon st.
Cohen Harry, salesman, 117 Eutaw st.
Colley Herbert, foreman, 36 W. Eagle st.
Compiano Charles J. grocer, 1003 Bennington st.
Conley Francis J. chauffeur, 44 Neptune rd.
Connelly James H. rigger, 56 Eutaw st.
Cotty William J. baker, 563 Bennington st.
Cox Edward J. clerk, 135 Addison st.
Cragin Louis D. steward, 23 Breed st.
Crosby Deadrick C. painter, 99 Falcon st.
Crosson William J. printer, 1088 Bennington st.
Crowley William J. clerk, 569 Bennington st.
Cullen James J. ironworker, 2 Eagle sq.
Cullen Peter J. carpenter, 74 Wordsworth st.
Cushman Oscar M. teamster, 39 Falcon st.
Cutcliffe Richard H. salesman, 40 Gladstone st.

Davis William, engineer, 60 Neptune rd.
Daw Eli, upholsterer, 25 Chaucer st.
Daw James, carpenter, 24 Trenton st.

Ward 1, continued.

Dawe Christopher, carpenter, 224 Lexington st.
Degan John A. master mariner, 71 Putnam st
Deming, William C. carpenter, 164 Overlook st.
Dicker J. William, clerk, 82 Marion st.
Dinham William H. shipper, 546 Bennington st.
Doherty John H. laborer, 619 Saratoga st.
Duncan Justin A. brassmoulder, 453 Meridian st.
Dundon Walter J. roofer, 635 Saratoga st.

Edmands Daniel H. carpenter, 20 Eutaw st.
Edmands Samuel H. grocer, 218 E. Eagle st.
Edwards George, clerk, 345 Chelsea st.
Edwards George, mason, 114 Moore st.
Elder Frank B. tailor, 239 Lexington st.
Ellis Alphonzo W. potter, 38 Condor st.
Ellsworth George A. clerk, 130 Brooks st.
Emery Anthony J. cigarmaker, 707 Bennington st.
Engelhardt John, carpenter, 466 Saratoga st.
Eramo Vincenzo, salesman, 93 Gladstone st.
Estey Charles Albert, bookkeeper, 96 Falcon st.
Evanson Andrew, clerk, 1057 Saratoga st.

Fahey Philip, longshoreman, 144 Falcon st.
Farrell Thomas J. shipper, 50 Monmouth st.
Farrow Henry E. salesman, 251 Lexington st.
Fay Frank T. manager, 208 Lexington st.
Ferreira George J. clerk, 104 Lexington st.
Flaherty Patrick, driver, 407 Saratoga st.
Flaherty William H. coppersmith, 540 Saratoga st.
Flanders Harry H. clerk, 114 White st.
Flynn George P. carpenter, 6 Prescott st.
Fogarty William, teamster, 92 Wordsworth st.
Fogg Edwin R. chef, 135 Brooks st.
Foley Edward D. contractor, 182 Leyden st.
Ford John E. mariner, 246 Lexington st.
Forest Edward R. electrician, 210 Leyden st.
Fraser James, agent, 1052 Bennington st.
Freeman James F. clerk, 1 Orient av.
Freeman John P. grocer, 1042 Saratoga st.

Gallagher Arthur J. clerk, 205 Falcon st.
Gallagher Hugh B. ironworker, 527 Bennington st.
Galvin Patrick J. foreman, 70 St. Andrew rd.
Gannon Timothy H. florist, 8 W. Eagle st.
Garrity Thomas F. driver, 599 Saratoga st.

Ward 1, continued.

Gears William, shipper, 80 Horace st.
Gerlacher Edward B. leatherworker, 54 Lexington st.
Gifford Nathaniel W. superintendent, 98 Princeton st.
Gillespie Daniel J. clerk, 973 Saratoga st.
Gillespie John F. salesman, 740 Bennington st.
Gillespie John P. blacksmith, 15 Moore st.
Gillis Mathias, carpenter, 110 Moore st.
Glass John, plumber, 216 E. Eagle st.
Goldenberg Harry, salesman, 389 Meridian st.
Goodman Robert, pressman, 209 Trenton st.
Goodwin Marvin T. shoe dealer, 203 Lexington st.
Green Fred O. clerk, 111 Eutaw st.
Greene James I. carpenter, 74 Eutaw st.
Grimshaw Barlow, machinist, 26 White st.

Haggerty James E. mason, 301 Bennington st.
Hall Frank L. draughtsman, 156 Trenton st.
Halstead William F. salesman, 389 Meridian st.
Hamilton Edgar M. mariner, 33 Condor st.
Haskell Edward S. grocer, 151 Trenton st.
Henricksen Thorwald, painter, 281 Princeton st.
Hickey Patrick, laborer, 440 Saratoga st.
Hickie William J. shipper, 650 Saratoga st.
Higgins Thomas, shoemaker, 74 Lexington st.
Hilton George, teamster, 854 Saratoga st.
Hogan Richard J. tinsmith, 86 Eutaw st.
Hollingsworth Lewis M. clerk, 272 Princeton st.
Houghton Charles A. cutter, 19 Ashley st.
Hourigan Michael, shipper, 63 Horace st.
Howard James A. jr. clerk, 108 Byron st.
Hudson Albert H. blacksmith, 309A Meridian st.
Hulke Benjamin, driver, 429 Saratoga st.
Humphrey Frank C. salesman, 298 Lexington st.
Hunter Howard S. electrician, 31 Lexington st.
Hunter William T. engineer, 82 W. Eagle st.

Ingalls Daniel H. teamster, 3 Lawson pl.
Ingham John S. express agent, 89 White st.

Joyce Frederick, steward, 73 Horace st.

Keenan Robert J. plumber, 106 Eutaw st.
Kelley Charles E. clerk, 2 Lexington av.
Kelley Frederick J. printer, 39 Orient av.
Kelley James, carpenter, 464 Saratoga st.

Ward 1, continued.

Kelley Thomas R. clerk, 691 Bennington st.
Kelly James L. clerk, 187 Lexington st.
Kelly John A. engineer, 342 Meridian st.
Kelly John J. plasterer, 682 Bennington st.
Kelly Oswald, plasterer, 682 Bennington st.
Kelly Richard, laborer, 677 Saratoga st.
Kemp Daniel L. engineer, 116 White st.
Kenefick Matthew J. clerk, 67 Neptune rd.
Kennedy Edward A. driver, 382 Lovell st.
Kenney Thomas H. blacksmith, 1 Bennett pl.
Keyes John H. foreman, 22 Marion st.
Killilea William E. salesman, 57 Austin av.
Kinnear Willard C. engineer, 106 Falcon st.

Lafferty William F. teamster, 119 Falcon st.
Lake Michael, ironworker, 176 Falcon st.
Landrigan George F. foreman, 871 Saratoga st.
Larabee James A. tailor, 88 Gladstone st.
Larson Magnus, tailor, 157 Trenton st.
Lawler Patrick G. boilermaker, 394 Bennington st.
Lawrence Charles H. salesman, 1119 Saratoga st.
Leary Lewis B. cardwriter, 33 Condor st.
Lee Dennis, machinist, 794 Saratoga st.
Leland Henry G. machinist, 1078 Saratoga st.
Leman Arthur A. C. manufacturer, 3 Monmouth st.
Levenson Nathan, dry goods, 964 Bennington st.
Linsky Jacob, tailor, 194 Falcon st.
Littlefield Wayne B. builder, 18 St. Andrew rd.
Long Martin W. carpetlayer, 122 Trenton st.
Loschi Victor, musician, 115 Neptune rd.
Lowell James J. paintmaker, 138 Lexington st.
Lynch Ambrose T. stableman, 675 Saratoga st.
Lynch William J. leather sorter, 411 Saratoga st.
Lynn John J. clerk, 25 Breed st.

McCabe Alexander J. laborer, 57 Byron st.
McClellan William F. real estate, 456 Saratoga st.
McCormack John, grocer, 33 Falcon st.
McDevitt William H. printer, 371 Lovell st.
MacDonald John F. manager, 297 Bennington st.
Macdonald Roderick J. carpenter, 20 Neptune rd.
McDonald Webster W. leather sorter, 240 Lexington st.
McGee, James J. foreman, 213 E. Eagle st.
McGinnis James F. printer, 30 Trenton st.
McGonigle John A. expressman, 53 Falcon st.

Ward 1, continued.

McGrath Michael J. painter, 414 Saratoga st.
McGurin Francis I. laundryman, 345 Meridian st.
McInnis Gilie, carpenter, 1075 Saratoga st.
McKay Duncan, bookkeeper, 121 Falcon st.
McKenney John S. salesman, 21 Monmouth st.
McLean Harold W. J. painter, 87 Horace st.
McMurray John, machinist, 98 Gladstone st.
Mahoney Louis E. insurance agent, 129 Falcon st.
Manson Fred T. lumber dealer, 112 Bayswater st.
Marotta Frank, manager, 980 Saratoga st.
May William J. machinist, 66 Eutaw st.
Messer Arthur E. ironworker, 416 Bremen st.
Metcalf Robert D. spinner, 191 Brooks st.
Miles Samuel G. mechanic, 62A Prescott st.
Milward Louis A. driver, 736 Saratoga st.
Mitchell Edward H. planer, 77 Eutaw st.
Montgomery William J. blockmaker, 722 Saratoga st.
Moran Daniel A. carpenter, 377 Lovell st.
Morrin Edward B. blacksmith, 37 Eutaw st.
Morrison Albert A. candymaker, 38 Princeton st.
Morrison William W. finisher, 168 Brooks st.
Morrissey Charles G. boxmaker, 64 Falcon st.
Morrissey Thomas J. provisions, 734 Bennington st.
Morse Joseph, shoemaker, 548 Bennington st.
Mountpleasant David, jr. teamster, 47 Neptune rd.
Murphy Daniel J. newspaperman, 656 Bennington st.
Murphy Frank S. clerk, 158 Falcon st.
Murphy George F. manager, 130 Brooks st.
Murphy James J. clerk, 8 Pope st.
Murphy Richard D. laborer, 517 Orleans st.
Murphy Stephen C. stevedore, 73 St. Andrew rd.
Murphy William W. shipper, 226 Princeton st.

Nangle James J. leatherworker, 677 Bennington st.
Naumann Louis, woodworker, 88 Farrington st.
Newhouse Lester W. inspector, 143 Falcon st.
Nickerson Chester O. laborer, 376 Chelsea st.
Nolan Joseph W. ironworker, 22 Gladstone st.

O'Brien John B. screens, 1127 Saratoga st.
O'Connell James H. painter, 351 Chelsea st.
O'Connell Jeremiah P. foreman, 68 St. Andrew rd.
O'Keeffe James H. painter, 149 Trenton st.
Overlan John H. potter, 124 Falcon st.

Ward 1, continued.

Page Arthur J. bookkeeper, 126 Coleridge st.
Page George L. master mariner, 105 Falcon st.
Parkinson Herman B. clerk, 234 Lexington st.
Parmenter Charles G. expressman, 452 Meridian st.
Parsons Edgar L. salesman, 81 St. Andrew rd.
Paterson Charles E. salesman, 44 St. Andrew rd.
Patterson John N. jr. painter, 1110 Saratoga st.
Payne Herbert E. carpenter, 3 Blackinton st.
Peterson John C. cigars, 647 Bennington st.
Pool Benjamin F. real estate, 149 Brooks st.
Popp John H. laborer, 35 Neptune rd.
Porter Henry S. foreman, 310 Princeton st.
Powell Robert Henry, potter, 210 E. Eagle st.
Prohaska John A. clerk, 859 Saratoga st.

Quandt Alfred W. bookkeeper, 228 Princeton st.

Rawson James Francis, electrician, 227 Trenton st.
Reagan James, driver, 218 Princeton st.
Reilly Charles H. jr. junk dealer, 66 Gladstone st.
Rendle George T. contractor, 188 Falcon st.
Riley Andrew J. teamster, 9 Condor st.
Roche John J. shoemaker, 167 Lexington st.
Rock Anthony J. chauffeur, 198 Falcon st.
Roe William B. cigarmaker, 55 Bayswater st.
Rollins Charles A. carpenter, 185 Brooks st.
Ronan John F. confectioner, 458 Saratoga st.
Roome Arthur D. clerk, 1 Monmouth st.
Roome Frank G. machinist, 143 Trenton st.
Rose Charles A. clerk, 35 Farrington st.
Ross Joseph, manager, 139 Trenton st.
Rothwell James, mason, 341 E. Eagle st.
Rothwell Richard J. carmaker, 127 Wordsworth st.
Roy Walter J. potter, 125 Trenton st.
Rudman Barnet, tailor, 24 Shelby st.
Ruhl Charles, printer, 25 White st.
Russell George A. laborer, 41 Ashley st.
Ryan James G. jr. foreman, 1085 Saratoga st.
Ryan William J. insurance agent, 54 Eutaw st.

Sampson John W. bookkeeper, 533 Bennington st.
Sangeleer Francis E. salesman, 705 Bennington st.
Sargent Edward E. printer, 1211 Bennington st.
Sargent Louis S. moving pictures, 270 Lexington st.
Schneider Otto, baker, 803 Saratoga st.

Ward 1, continued.

Sexton Robert E. clerk, 431 Saratoga st.
Shaw Horace W. machinist, 491 Saratoga st.
Sheedy James, janitor, 321 Border st.
Sheehan Thomas F. bookkeeper, 79 Eutaw st.
Sheridan Hugh P. painter, 718 Saratoga st.
Shine Jeremiah W. cement worker, 402 Bennington st.
Silvey Harry T. clerk, 505 Orleans st.
Simmons J. Levi, chef, 54 Putnam st.
Simons Alexander, salesman, 315 E. Eagle st.
Simpson George D. machinist, 252 Princeton st.
Simpson Walter H. draughtsman, 260 E. Eagle st.
Smith Albert E. cook, 1 Wordsworth st.
Smith Arthur, chauffeur, 9 Trenton st.
Smith Fred K. watchman, 75 W. Eagle st.
Smith Fred L. clerk, 208 Lexington st.
Smith Peter S. pressman, 635 Bennington st.
Solari Frederick C. florist, 192 Gladstone st.
Solari Louis, clerk, 101 Leyden st.
Solari Michael, clerk, 219 Leyden st.
Sparrow John A. salesman, 190 Brooks st.
Spinney, Benjamin H. painter, 97 Condor st.
Stone Henry D. bookkeeper, 25 Monmouth st.
Stone Lawrence B. bridge builder, 214 Princeton st.
Stout Arthur H. furnishings, 82 St. Andrew rd.
Straw Lester L. carpenter, 5 Antrim st.
Sullivan James C. clerk, 753 Saratoga st.
Sullivan Samuel L. reporter, 63 Monmouth st.

Tarvis Joseph, fishcurer, 292 Princeton st.
Taylor William A. carpenter, 92 White st.
Testa Eugene F. grocer, 49 Orient av.
Thomas Manuel B. restaurateur, 80 Orient av.
Thompson Charles S. clerk, 135 Eutaw st.
Tracy Paul D. machinist, 40 Monmouth st.
Treanor Terence C. teamster, 559 Saratoga st.
Turner Frank L. superintendent, 682 Saratoga st.
Turner William L. electrician, 692 Saratoga st.

Van Norden Asa Andrew, salesman, 17 Marion st.

Wallace Robert Gibb, clerk, 5 Chaucer st.
Wheelock Joseph A. mechanic, 45 Monmouth st.
White Fergus J. teamster, 125 Eutaw st.
White George V. electrician, 127 Eutaw st.
Whitehead William H. steamfitter, 176 Coleridge st.

Ward 1, continued.

Wilkie William J. master mariner, 373 Border st.
Williams George H. stereotyper, 50 Bayswater st.
Wilson George, laborer, 59 Austin av.
Wilson William, teamster, 58 Marion st.
Wilson William H. foreman, 365 Meridian st.
Winn Alonzo E. case dealer, 741 Saratoga st.
Winston Edward F. mechanic, 22 Pope st.
Winston John E. student, 53 St. Andrew rd.
Woods Edward L. express clerk, 4 Eutaw pl.
Wyke Herbert E. machinist, 3 Blackinton st.

Young Frederick F. blacksmith, 218 Brooks st.
Younie William, salesman, 55 St. Andrew rd.

Zinck Albert C. engineer, 115 Eutaw st.

WARD 2.

Abele Frederick W. carpenter, 472 Sumner st.
Adams George D. automobiles, 310 Paris st.
Allan Mitchell G. painter, 285 Webster st.
Allen William B. blacksmith, 48 Saratoga st.
Anderson John V. clerk, 134 Meridian st.
Armento Pietro, laborer, 155 Marion st.
Aronson Samuel J. real estate, 6 Border st.

Barker William H. clerk, 25 Jeffries st.
Barnacle Thomas J. machinist, 9 Saratoga st.
Barstow Frederick S. weigher, 126 Meridian st.
Beath James A. machinist, 125 London st.
Beck Harry, shipper, 244 Meridian st.
Begley William A. longshoreman, 404 Sumner st.
Betts Edward H. clerk, 32 Paris st.
Beyer Joseph, machinist, 247 Webster st.
Braff Jacob, salesman, 258 Marion st.
Brannen Claude L. stenographer, 19 Princeton st.
Breen James J. carpenter, 137 London st.
Brock James G. cook, 19 Emmons st.
Brogan Bernard A. produce dealer, 275 Webster st.
Brooks Ralph B. milkman, 201 Princeton st.
Brown Frank E. undertaker, 284 Meridian st.
Brown George D. book stamper, 88 Maverick st.
Brunt William D. foreman, 262 Maverick st.
Bryant Sumner F. engineer, 13 Central sq.
Buckley Timothy F. pedler, 289 Chelsea st.
Burns Francis J. lather, 3 Sharon ct.
Butler Edward P. fish dealer, 130 Putnam st.

Caggiano Orazio A. frame polisher, 81 Chelsea st.
Cahill Michael F. pilot, 5 Seaver st.
Caputo Giovanni, ironworker, 102 London st.
Cardoso Thone, fisherman, 239 Havre st.
Cashman Frank, grocery clerk, 53 Bennington st.
Cashman Michael J. cutter, 76 Chelsea st.
Chadwick William L. clerk, 63 Brooks st.
Clarke Francis L. boxmaker, 25 Decatur st.
Clarson George J. electrician, 147 London st.
Clemens George E. carpenter, 302 Maverick st.

Ward 2, continued.

Cluney John A. carpenter, 141 Princeton st.
Colby Budd B. shipper, 157 Princeton st.
Cooper Abraham J. plumber, 206 Bennington st.
Costello Patrick H. clothing cutter, 210 Saratoga st.
Coyle John J. inkmaker, 295 Havre st.
Crowley George S. pianotuner, 70 London st.

Dando George F. clerk, 148 London st.
Day Sidney F. jr. clerk, 314 Sumner st.
Dean William D. plumber, 188 London st.
De Gregorio Ciriaco, bootblack, 10 Lamson ct.
Dillion Daniel F. butcher, 157 Bennington st.
Di Modena Pascal, musician, 223 Maverick st.
Dolan Walter M. clerk, 166 Paris st.
Donadio Peter, tailor, 133 Cottage st.
Done William B. grocer, 520 Sumner st.
Donovan James, clerk, 26 Maverick st.
Donovan James P. laborer, 203 Saratoga st.
Donovan James R. clerk, 3 McCormick sq.
Donovan John, clerk, 71 Maverick st.
Donovan Richard J. carpenter, 203 Saratoga st.
Doren William J. laborer, 11 Hooten ct.
Driscoll John L. shipper, 19 Everett st.
Dunn Edward J. lumber clerk, 192 Border st.

Ericson Harry, interpreter, 295 Webster st.
Erlich Abraham, capmaker, 232 Marion st.
Everbeck Frederick H. foreman, 129 Putnam st.

Farmer Charles P. clerk, 213 Princeton st.
Faust William H. lithographer, 51 Bennington st.
Feingold Max, stableman, 184 Chelsea st.
Feloney Joseph J. clerk, 152 London st.
Fitzgerald Edward L. clerk, 473 Sumner st.
Fitzgerald John E. truckman, 219 Bennington st.
Fitzgerald Joseph A. ticket agent, 224 Webster st.
Fitzpatrick James F. teamster, 341 Chelsea st.
Flynn James S. clerk, 173 Bennington st.
Fothergill John J. weigher, 8 Bremen st.

Gallagher Benjamin F. clerk, 53 Bennington st.
Gallagher Joseph F. clerk, 317 Paris st.
Giacoppo Giuseppe, piano polisher, 5 Emmons st.
Gibbons John, clerk, 56 Sumner st.
Gillespie Henry A. janitor, 160 London st.
Gilman Harry W. shipper, 11 Cross st.

Ward 2, continued.

Gilmore Lewis E. jr. carpenter, 13 Emmons st.
Glynn John E. hatter, 126 Putnam st.
Gorman Thomas J. teamster, 92 Bennington st.
Grace Arthur F. clerk, 350 Bremen st.
Grace George J. printer, 260 Paris st.
Grant Frederick, painter, 162 Webster st.
Grant William J. candymaker, 91 Maverick st.
Graves Thomas F. oiler, 289 Havre st.
Greenberg Barnet, salesman, 229½ Marion st.
Greer Thomas, painter, 45 Bennington st.
Griffin Francis P. printer, 11 Gove st.
Griffin John F. clerk, 381 Maverick st.
Gustafson John A. merchant, 249 Webster st.

Hall Henry, cigarmaker, 333 Paris st.
Halley James J. fisherman, 172 Everett st.
Hancock Reubin J. cigarmaker, 51 Jeffries st.
Handy George Assd, shoemaker, 60 Bremen st.
Hapgood James S. marketman, 188A Bennington st.
Harrington Robert W. clerk, 68 Brooks st.
Hayes Harry J. clerk, 303 Chelsea st.
Healey William C. S. chemist, 193 Webster st.
Healy William J. clerk, 162 Marion st.
Hern William A. cab driver, 151 Marion st.
Hitchcock Fred A. messenger, 172 Border st.
Hock William H. baker, 312 Sumner st.
Hoffman Jacob, tailor, 218 Bremen st.
Horne Louis, salesman, 215 Saratoga st.
Hubenet William P. ironworker, 136 Havre st.
Hughes Bernard J. stenographer, 83 Maverick st.
Hunneman Charles, clerk, 92 Bremen st.
Hunt George W. clerk, 59 Bennington st.
Hurley Francis A. clerk, 42 Chelsea st.
Hussey Charles F. salesman, 11 Marion st.

Irwin William F. machinist, 216 Havre st.

Jenness James H. machinist, 7 Meridian st.
Jennings Joseph F. expressman, 46 Chelsea st.
Johnson Erik T. woodworker, 92 Liverpool st.
Johnson Gratian R. steamfitter, 221 Bennington st.
Jones Joseph, salesman, 185 Everett st.

Kaese William H. baker, 2 Lamson st.
Kaslick Samuel, printer, 196 London st.
Keating Leo F. timekeeper, 72 Bennington st.

Ward 2, continued.

Keefe John F. fireman, 277 Webster st.
Keegan Thomas M. longshoreman, 200 London st.
Kelleher Jeremiah J. clerk, 289 Havre st.
Kelley John C. undertaker, 11 Meridian st.
Kelly Joseph T. plumber, 23 London st.
Kelly Richard F. paperhanger, 389 Sumner st.
Kenny William S. merchant, 100 Meridian st.
Kiley Thomas H. clerk, 231 Saratoga st.
Killion Joseph M. haberdasher, 49 Border st.
Kinnear George E. teamster, 231 Princeton st.
Kirby Richard C. undertaker, 15 Bennington st.

Larkin John M. driver, 240 Bennington st.
Laurano Anthony, merchant, 20 Chelsea st.
Lawless John J. clerk, 270 Havre st.
Leckie William, glassman, 62 Meridian st.
Leighton Ernest H. salesman, 11 Winthrop st.
Libber Harry, butcher, 217 Havre st.
Lindstedt Ivar G. machinist, 95 Chelsea st.
Lipson Michael, tailor, 211 Chelsea st.
Little William, machinist, 120 Saratoga st.
Long Charles L. machinist, 49A Saratoga st.
Lynch John A. trimmer, 284 Maverick st.
Lyons Michael J. grocery clerk, 59 Bennington st.

McAdams Robert, clerk, 56 Saratoga st.
McCarthy Frederick T. clerk, 410 Sumner st.
MacDonald Alfred A. teamster, 225 London st.
McDonald Allen A. carpenter, 114 London st.
MacDonald Ernest, carpenter, 119 Saratoga st.
McDonald John F. fisherman, 221 Everett st.
MacEachern Frank D. shipper, 261 Webster st.
McGloin William H. painter, 112 Havre st.
McIntyre Allan J. roofer, 288 Chelsea st.
McIntyre Peter D. carpenter, 128 Bennington st.
McKenney William F. grocery clerk, 207 Saratoga st.
McLeod Frank A. carpenter, 198 Bennington st.
McMullen Hugh A. clerk, 305 Havre st.
McPhaill John A. G. salesman, rear 21 Lamson st.
Maguire Thomas A. clerk, 16 Lamson st.
Maguire Thomas B. painter, 111 Chelsea st.
Mahoney John P. clerk, 212 Bremen st.
Malley John J. time clerk, 92 Brooks st.
Manley Daniel, mason, 180 Paris st.

Ward 2, continued.

Mannetta Angelo, candymaker, 114 Cottage st.
Marmaud Frederick F. barber, 189 Havre st.
Martell John B. printer, 127 London st.
Mealey Martin J. jr. clerk, 524 Sumner st.
Mendum Augustus, painter, 162 Putnam st.
Merritt John F. teamster, 483 Sumner st.
Miles Stephen, carpenter, 118 Havre st.
Miller Harry, junk dealer, 259 Havre st.
Millerick William E. printer, 257 Webster st.
Mills George L. electrician, 205 Princeton st.
Milward Frank W. machinist, 27 Havre st.
Moore Charles V. printer, 27 Princeton st.
Moran James F. pedler, 156 Bennington st.
Moreland Douglass, millwright, 159 Princeton st.
Mottola Ciriaco, shoecutter, 86 London st.
Moynihan Jeremiah D. horseshoer, 162 Bennington st.
Muldoon William E. cutter, 190 Paris st.
Mulloy John J. butcher, 36 Gove st.
Murnane Maurice, merchant, 212 Bennington st.
Murphy Joseph F. plumber, 34 Bennington st.
Murphy Joseph J. clerk, 139 Prescott st.
Murphy Timothy, shipper, 256 Everett st.
Musgrave John J. blacksmith, 21 Havre st.

Nagle George M. clerk, 261 Havre st.
Nelson William F. brassmoulder, 307 Maverick st.
Nilson John A. engraver, 113 Princeton st.
Nolan James R. teamster, 130 Putnam st.

O'Donnell Charles, meatcutter, 166 Everett st.
O'Donnell Edward F. reporter, 23 Everett st.
Olson Olof N. compositor, 270 Maverick st.
O'Malley Arthur F. clerk, 214 Bennington st.

Page Leonard A. photographer, 197 Sumner st.
Pearlstein Samuel, tailor, 51 Saratoga st.
Pendergast Joseph H. newsdealer, 123 Webster st.
Pfeil George, baker, 119 Porter st.
Pinero William L. blacksmith, 211 Havre st.
Pitts George J. carpenter, 29 Border st.
Powers James A. clerk, 2 Edgeworth st.
Powers Patrick F. papercutter, 28 Sumner st.
Pupke August H. jr. clerk, 101 Brooks st.

Ward 2, continued.

Reed Robert, salesman, 165 Bennington st.
Rice William, watchman, 213 Maverick st.
Rich William L. gilder, 239 Bennington st.
Riley Gilbert, freighthandler, 44 Lamson st.
Roach James N. clerk, 15 Cottage st.

St. George John, sugar sampler, 174 Everett st.
Sanderson Charles W. expressman, 140 London st.
Schweig Jacob, mailer, 100 Sumner st.
Scott John H. machinist, 96 Bennington st.
Scott William L. machinist, 83 Paris st.
Segal Samuel, salesman, 182 Chelsea st.
Sesserman Morris, leatherworker, 116 Chelsea st.
Severino Joseph, jr. fisherman, 261 Chelsea st.
Sharkey James P. clerk, 263 Webster st.
Sharpe Allan M. meter reader, 481 Sumner st.
Sharpe Hugh A. machinist, 293 Webster st.
Shea William J. reporter, 48 Chelsea st.
Shea William J. painter, 86 Brooks st.
Siblo Michael, insurance agent, 80 Orleans st.
Silva John J. machinist, 167 Paris st.
Silvey William T. metalworker, 52 London st.
Skelski Arthur N. telegrapher, 13 Porter st.
Smith Francis J. beltmaker, 167 Bennington st.
Smith Frank B. cutter, 295 Havre st.
Smith William B. teamster, 8 Winthrop st.
Stanton Joseph W. metals, 141 London st.
Stevens William M. steamfitter, 103 Maverick st.
Sullivan James J. tailor, 66 Sumner st.
Sullivan James W. clerk, 231 Bennington st.
Supple James, shipper, 261 Prescott st.
Swartz Barney, carpenter, 205 Chelsea st.
Swett Louis C. cleaner, 43 Princeton st.

Thompson Frank J. upholsterer, 19A Princeton st.
Thunberg Oscar, machinist, 255 Princeton st.
Titcomb Albert O. moulder, 110 Saratoga st.
Titus Herman E. freight clerk, 108 Maverick st.
Trainor Thomas J. millworker, 312 Bremen st.
Tuck Henry W. clerk, 25 Liverpool st.

Vaughn George B. merchant, 174 Saratoga st.
Vecchione Vincent, barber, 7 Border st.

Ward 2, continued.

Walter Otto F. candymaker, 213 Webster st.
Webber Constant C. carpenter, 332 Chelsea st.
Weiss Michael, salesman, 225 Chelsea st.
Weiss William R. salesman, 1 Alna pl.
Welch John J. music clerk, 6 Gould's ct.
Wellings Francis J. wine clerk, 114 Havre st.
Whalen Thomas A. lineman, 324 Saratoga st.
Whippen Frank H. painter, 265 Border st.
White Simon J. baker, 43 Grove st.
Wickson John H. electrician, 522 Sumner st.
Williams Arthur D. watchman, 20 London st.
Winston Joseph M. salesman, 124 Bennington st.
Wynne John F. brushmaker, 80 Brooks st.

Yaffa Morris, teamster, 334 Chelsea st.

Zenner Frank X. machinist, 109 Maverick st.
Zito Vincenzo, foreman, 83 Chelsea st.

WARD 3.

Adams Luther P. machinist, 3 Frothingham av.
Alexander Henry J. salesman, 69 Pearl st.
Anderson John A. clerk, 288 Bunker Hill st.
Appleby Ira M. baker, 497 Main st.
Auld Danforth H. clerk, 440 Main st.
Aylward James, clerk, 14 Belmont st.

Bailey Albert, blackingmaker, 22 Sullivan st.
Baldwin George H. salesman, 82 High st.
Balmain John H. carpenter, 112 High st.
Bangs Louis S. clerk, 50 Elm st.
Bardwell George W. clerk, 332 Bunker Hill st.
Barr Charles A. clerk, 6 Wood st.
Benjamin Harry C. watchmaker, 70 High st.
Berrio George V. shipper, 85 Elm st.
Berry William A. baker, 4 Auburn sq.
Blanchard Edwin A. watchman, 423 Bunker Hill st.
Blaney George W. teamster, 24 Frothingham av.
Boyd Patrick, driver, 30 Russell st.
Brennan Daniel J. clerk, 23 Austin st.
Brennan Dennis, driver, 73 Alford st.
Broderick Cornelius L. teamster, 14 Franklin st.
Broderick Samuel J. foreman, 64 Chapman st.
Buckley John W. cigarmaker, 59 Baldwin st.
Burns Lawrence E. ironworker, 24 Brighton st.
Buschell William A. clerk, 117 Baldwin st.

Campbell Joseph S. chauffeur, 10 Albion pl.
Campin William J. cabinetmaker, 47 Mead st.
Carney Patrick J. clerk, 92 Baldwin st.
Carr Patrick B. insurance, 30 Oak st.
Carroll John J. teamster, 43 Chapman st.
Casey John J. grocer, 528 Medford st.
Casson James, laborer, 43 Mystic st.
Clancy Nicholas L. teamster, 136 High st.
Clancy William, currier, 13 Beach st.
Clay Frederick F. machinist, 8 Dorrance st.
Collins James C. freighthandler, 2 Lawrence av.
Collins Timothy J. salesman, 36 Russell st.
Connelly William, clerk, 212 Bunker Hill st.
Connolly James, 2d, printer, 5 Clark's ct.
Corliss Thomas J. clerk, 9 Sullivan st.

Ward 3, continued.

Cormack James L. K. baker, 19 N. Mead st.
Corwin Charles D. inspector, 45 Sever st.
Costello Michael F. porter, 7 Cook-street ct.
Cotter Richard, laborer, 122 Bartlett st.
Counihan John E. clerk, 8 Dorrance st.
Coyne Hugh J. clerk, 2 Holden row.
Crosby Harry F. clerk, 6 Salem-street av.
Crotty John F. printer, 302 Bunker Hill st.
Cullity Timothy A. driver, 112 Baldwin st.
Cummings Richard B. fish dealer, 61 Green st.
Cummings William J. automobiles, 49 High st.
Cunningham James, railroad clerk, 10 Chapman st.
Curran Michael J. driver, 500 Main st.
Cushman Roderick J. D. shipper, 29 Mead st.

Dailey Daniel D. carpetlayer, 37 Pearl st.
Dailey William E. manager, 310 Bunker Hill st.
Davidson Frederick L. foreman, 293 Main st.
Day William C. telegrapher, 14 Wood st.
Dexter Herbert B. clerk, 315 Main st.
Dodge Charles A. clerk, 80 Elm st.
Dodge William B. clerk, 2 Pearl st.
Doherty Charles R. carpenter, 78 Pearl st.
Doherty Daniel P. clerk, 7 Irving pl.
Doherty John E. chauffeur, 4 Woods pl.
Doherty Michael, watchman, 34 Everett st.
Doherty Patrick H. laborer, 65 Austin st.
Doherty Patrick J. clerk, 23 Bartlett st.
Dolan Patrick, laborer, 82 Arlington av.
Donohue James T. machinist, 8 N. Mead st.
Donohue John J. driver, 86 Baldwin st.
Donovan Daniel Z. clerk, 87 Elm st.
Donovan Dennis F. painter, 49 Mead st.
Donovan Edward F. clerk, 13 Kingston st.
Donovan James, driver, 9 Cook st.
Donovan Patrick J. driver, 126 Elm st.
Dowdell Millard F. shipper, 185 Bunker Hill st.
Driscoll Florence J. teamster, 29 Elm st.
Driscoll James, laborer, 431 Bunker Hill st.
Driscoll William E. teamster, 19 Brighton st.
Duggan Edmund J. chauffeur, 460 Medford st.
Dunn Peter, ironworker, 427 Main st.

Emery John A. jr. salesman, 330 Bunker Hill st.
Emmons Arthur G. clothing cutter, 8 Allston st.
Evers Thomas J. teamster, 1 Mead-street ct.

Ward 3, continued.

Farley Henry G. milk, 3 Eden st.
Farnam Clarence E. driver, 397 Main st.
Farrell John, laborer, 14 Frothingham av.
Farren John, clerk, 7 Oak st.
Fay Richard J. clerk, 269 Rutherford av.
Ferretti Leo J. silverplater, 66 Green st.
Fitzgerald Daniel V. laborer, 21 Lincoln st.
Fitzgerald James D. clerk, 41 Essex st.
Fitzgerald John J. clerk, 34 Summer st.
Flaherty Dominick J. ironworker, 38 Parker st.
Fletcher Daniel C. ice dealer, 12 Essex st.
Flynn John C. salesman, 15 Eden st.
Flynn John T. butcher, 182 Rutherford av.
Foley James H. coffee roaster, 74 Elm st.
Foley John E. foreman, 354 Main st.
Foley Michael, foreman, 11 Parker st.
Fox Nathaniel, driver, 457 Main st.
Frederick William H. merchant, 55 Chapman st.

Gallagher John F. engraver, 77 Russell st.
Galvin John, watchman, 115 Baldwin st.
Gamage Joseph R. carpenter, 9 Eden st.
Garrity Charles A. clerk, 119 Elm st.
Gately Jeremiah, clerk, 20 Cordis st.
Geswell Arthur N. teamster, 19 Mystic st.
Gibbons Michael S. foreman, 47 School st.
Gillespie Edward G. clerk, 6 Frothingham av.
Gillogly Charles V. clerk, 11 Allston st.
Godfrey Fred L. teamster, 27 Lawrence st.
Goldsbury James E. chemist, 57 Bartlett st.
Gordon George R. tailor, 19 Allston st.
Grandison John J. shipper, 24 Elm st.
Grant Augustus J, jr. shipper, 335 Bunker Hill st.
Greaves Fred Lindsey, restaurateur, 372 Main st.
Green Robert E. salesman, 117 Baldwin st.
Grows Perley A. cashier, 11 Oak st.
Guinee Michael J. merchant, 44 Elm st.

Hammond James D. engraver, 324 Bunker Hill st.
Hargraves Theophilus W. moulder, 8 Stark st.
Harrington Cornelius, elevatorman, 91 Russell st.
Harrington Edward J. salesman, 292 Bunker Hill st.
Harrington Frank S. clerk, 69 Bartlett st.
Harvey John J. clerk, 280 Bunker Hill st.
Haughey Frank, clerk, 351 Main st.

Ward 3, continued.

Heffron Eli, grocer, 27 Eden st.
Henchey Lawrence A. jeweler, 91 Baldwin st.
Hennessy William, teamster, 266 Main st.
Herlihey Patrick J. teamster, 17 Franklin st.
Higgins John, jr. metalworker, 7 Church ct.
Higgins Thomas, shipper, 415 Bunker Hill st.
Hitchcock William F. driver, 7 Ludlow st.
Holbrook Charles H. salesman, 328A Bunker Hill st.
Holland Jeremiah A. janitor, 297 Bunker Hill st.
Howard John J. messenger, 20 Chapman st.
Hughes William T. clerk, 8 Hill st.
Hunt Walter D. laborer, 1 Oak st.
Hurley Jeremiah F. hostler, 7 Belmont st.

Jay Harry F. printer, 430 Bunker Hill st.
Johnson John J. shipper, 109 Baldwin st.
Jones John K. tinsmith, 37 Austin st.
Jordan James J. butler, 14 Sheafe st.

Kane John H. railroadman, 28 Lincoln st.
Kane Michael J. painter, 45 Mead st.
Kane Patrick J. nailer, 11 Polk st.
Keane Patrick J. clerk, 106 Baldwin st.
Keefe John, plumber, 85 Russell st.
Keith Dennis, blacksmith, 16 Essex st.
Kenefick Thomas W. jr. salesman, 48 Baldwin st.
Kiley Daniel, driver, 17 Auburn st.
Killings John Randall, driver, 345 Main st.
Kinsella Andrew, porter, 26 Mystic st.

Lane Daniel C. clerk, 35 Mead st.
Lawler John R. clerk, 27 Pearl st.
Leahy Charles E. laborer, 87 Baldwin st.
Littlefield Fred H. engineer, 3 Haverhill st.
Lynch Eugene B. bookkeeper, 24 N. Mead st.

McAvinnie Patrick F. painter, 7 Brighton st.
McAvoy Peter J. teamster, 23 Mystic st.
McCaffrey Edward J. steamfitter, 26 Everett st.
McCarthy John F. draughtsman, 32 Parker st.
McCarthy John J. clerk, 28 Belmont st.
McCormack Patrick H. plumber, 5 Wellington pl.
MacDonald Edward H. helper, 20 Franklin st.
McDonough Michael, teamster, 39 Allston st.
McElroy Edward J. waiter, 30 Oak st.

Ward 3, continued.

McFague Arthur, restaurateur, 9 Franklin st.
McFarland Joseph, clerk, 9 Haverhill st.
McGowan Terrence F. clerk, 33 Auburn st.
McGuirk William R. railroadman, 42 Elm st.
McInnis John, baker, 11 School st.
Mack Robert S. carpenter, 182 Main st.
McLaughlin Bernard, laborer, 97 Baldwin st.
McMakin William J. harnessmaker, 57 Baldwin st.
McNabb James J. machinist, 21 Perkins st.
Magee Frank J. collector, 18 Mystic st.
Maginniss Frank W. printer, 9 Miller st.
Mahoney Daniel L. rubberworker, 39 Cook st.
Mahoney Denis, freighthandler, 25 Miller st.
Manning Frank T. teamster, 381 Bunker Hill st.
Manning John, foreman, 508 Medford st.
Manning Timothy, blacksmith, 35 Lawrence st.
Manning William J. inspector, 33 Belmont st.
Maraghey Bernard A. teamster, 10 Ludlow st.
Martin Thomas, teamster, 86 Arlington av.
Mason William M. collector, 9 Oak st.
Melendy Charles W. teamster, 25 Sullivan st.
Mooney, George W. gasfitter, 84 Elm st.
Moran Michael F. foreman, 12 Haverhill st.
Morrison Charles A. collector, 49 Lawrence st.
Morton William E. shipper, 428 Bunker Hill st.
Mountain William H. bookkeeper, 308 Bunker Hill st.
Mullen Jeremiah R. clerk, 10 Miller st.
Mullen Joseph L. foreman, 20 Albion st.
Murphy James, clerk, 10 Johnson av.
Murphy James A. salesman, 19 Cook st.
Murphy Jerome C. driver, 29 Russell st.
Murphy Joseph M. undertaker, 531 Main st.
Murphy Michael J. driver, 267 Bunker Hill st.
Murphy Patrick H. teamster, 333 Bunker Hill st.
Murphy Timothy J. laundryman, 14 Cordis st.
Murphy William, engineer, 33 Russell st.
Murray John H. foreman, 65 School st.
Murray Patrick, fireman, 306 Bunker Hill st.
Myers Thomas, railroad man, 9 Lyndeboro' st.

Nelson August W. cabinetmaker, 31 Russell st.
Neville James F. painter, 87 High st.

O'Brien James J. laborer, 40 Mead st.
O'Brien John, clerk, rear 6 Sackville st.

Ward 3, continued.

O'Brien William E. driver, 12 Allston st.
O'Connell Michael, laborer, 20 Russell st.
O'Neill Peter, shipper, 24 Everett st.
Otis Burt L. clerk, 35 Mystic st.
Owens James J. brushmaker, 332 Bunker Hill st.

Philbrook William S. teamster, 374 Main st.
Pingree Isaiah J. teamster, 1 Hull's row.
Powers Patrick H. laborer, 433 Bunker Hill st.
Pratt Edwin B. stovemounter, 77 High st.
Prendergast John B. machinist, 4 Auburn sq.

Qualters John L. driver, 251 Bunker Hill st.
Quill Patrick J. driver, 16 Mead st.
Quinlan John J. painter, 11 Irving pl.

Reid James, railroad man, 20 Lincoln st.
Rich Thomas B. clerk, 54 High st.
Richardson Edward J. teamster, 5 Irving pl.
Riley James J. shipper, 98 Elm st.
Riley John H. printer, 308 Bunker Hill st.
Ripley George H. machinist, 6 Sherman sq.
Rock John F. miller, 389 Bunker Hill st.
Roehing Frederick E. loomfixer, 24 Elm st.
Rooney William T. clerk, 19 Essex st.
Russell Edmund F. freighthandler, 3 Clark's ct.

Sawyer Harry W. clerk, 8 Wood st.
Sharkey Henry P. gas inspector, 517 Medford st.
Shea Dennis, laborer, 102 Baldwin st.
Shea John, starter, 58 Elm st.
Sheehan Cornelius G. trainman, 37 Cook st.
Sheehan Patrick, teamster, 36 Lincoln st.
Smith Herbert T. bookkeeper, 348 Medford st.
Spencer Harry W. steamfitter, 1 Wistar pl.
Steele William J. clerk, 63 Baldwin st.
Stern Samuel, tailor, 241 Bunker Hill st.
Stevens Charles H. shipper, 326A Bunker Hill st.
Sullivan John, freighthandler, 175 Rutherford av.
Sullivan Michael J. laborer, 393 Bunker Hill st.
Sullivan Patrick J. blacksmith, 8 Cordis st.
Sullivan William E. foreman, 73 School st.
Sullivan William P. boilermaker, 4 Cook st.

Ward 3, continued.

Tatten Samuel J. sign painter, 4 Mill st.
Thompson Gavin, laborer, 1 Ludlow st.
Thompson John F. clerk, 90 Elm st.
Tipping Thomas W. clerk, 16 Cook st.
Toomey William H. metalworker, 19 Elm st.
Townsend John M. civil engineer, 69 Chapman st.
Trayers Patrick, retired, 6 Brighton st.

Verge W. Ansley, foreman, 28 St. Martin st.

Wall Andrew F. brassfinisher, 26 Parker st.
Ward William F. clerk, 4 Everett st.
Waters James J. chauffeur, 16 Russell st.
Waters John J. clerk, 413 Bunker Hill st.
Webber Arthur C. clerk, 2 Pearl st.
Wells William A. tinsmith, 1 Hillside pl.
Whelan John H. foreman, 32 Auburn st.
White Charles H. clerk, 7 Pearl st.
White James, cabinetmaker, 39 Bartlett st.
Wholey John J. packer, 465 Main st.
Wickham James W. teamster, 28 Auburn st.
Wilkins Alfred A. carpenter, 23 Oak st.
Williams Daley, shipper, 231 Bunker Hill st.
Wombolt Thomas F. baggagemaster, 10 Hill st.
Woods Michael, laborer, 11 Confirmation pl.

WARD 4.

Abbott John J. driver, 37 Medford st.
Ahern Daniel E. cashier, 7 Lawrence st.
Ahern Thomas J. clerk, 42 Austin st.
Allen George L. janitor, 1 Cordis st.

Badger Solon F. M. artist, 5 Trenton st.
Barry Joseph J. clerk, 31 Union st.
Battos George F. laborer, 144 Main st.
Beigin Charles F. shipper, 157 Chelsea st.
Bemis Henry E. milkman, 8 Chauncey pl.
Berry Eugene, laborer, 22 Bunker Hill st.
Blaney Samuel A. B. engineer, 14 Monument ct.
Boles John C. driver, 149 Chelsea st.
Bowen Nathaniel L. painter, Waverley House, City sq.
Bowshell James, driver, 15 Princeton st.
Brennan Frederick A. shipper, 39 Pleasant st.
Brennan Joseph H. manager, 82 Medford st.
Brennan Walter J. clerk, 6 Decatur ct.
Brown Edmund P. guard, 15 Trenton st.
Brown William F. driver, 3 Scott's ct.
Bruce E. Malcolm, bookkeeper, 45 Monument sq.
Bryan John E. pedler, 27 Devens st.
Bryant William P. insurance, 170 Bunker Hill st.
Buckley John J. clerk, 33 Cordis st.
Burke Patrick, teamster, 28 Mt. Vernon st.
Butler Alfred J. merchant, 4 Bunker Hill st.

Caffrey James T. clerk, 4 Boyle st.
Caldwell Joseph W. painter, 4 Adams st.
Callahan Timothy F. undertaker, 14 Winthrop st.
Campbell James H. clerk, 4 Roughan rd.
Campbell William D. blacksmith, 22 Monument av.
Caplis John, reporter, 2 Edgeworth st.
Carey Benjamin J. foreman, 34 Prospect st.
Carolin Michael, foreman, 42 Tufts st.
Carpenter Orlando A. druggist, 9A Monument sq.
Carroll Patrick, laborer, 5 Cordis-street av.
Cashman Michael J. teamster, 6 Harvard st.
Cody Nicholas T. leather sorter, 13 Cordis st.
Coleman Thomas F. finisher, 16 Moulton st.

Ward 4, continued.

Collins James J. merchant, 57 Monument av.
Collins Michael, weigher, 16 Seminary st.
Congdon Frank P. embalmer, 30A High st.
Connor David J. silverplater, 26 Tremont st.
Cooney Michael S. printer, 14 Mt. Vernon st.
Cormier Harry E. salesman, 3 Pleasant-street ct.
Coughlin Dennis F. clerk, 21 Prescott st.
Cronin Michael, meatcutter, 88 Henley st.
Crowley Daniel J. bookkeeper, 51 Chestnut st.
Crowley James W. buyer, 70 Ferrin st.
Crowley John J. laborer, 44 Austin st.
Crowley Patrick H. railroad man, 6 Harvard st.

Davis Emory, salesman, 183 Chelsea st.
DeCosta Peter S. carpenter, 21 Pleasant st.
DeMount Leon A. foreman, 147 Medford st.
Denning Henry J. clerk, 31 Union st.
Derbyshire Frank H. chauffeur, Waverley House, City sq.
Devlin Rodger, foreman, 24 Washington st.
Doherty Edward J. jr. teamster, 48 Mt. Vernon st.
Doherty James V. jr. driver, 2 Austin st.
Donoghue Daniel, laborer, 135½ Chelsea st.
Donovan Joseph P. salesman, 32 Prospect st.
Donovan Timothy J. teamster, 27 Monument av.
Doody David, clerk, 2 Jackson st.
Downey James H. cotton classer, 31 Winthrop st.
Driscoll John F. printer, 8 Prospect st.
Driscoll Maurice, freighthandler, 2 Stetson ct.
Dwyer James L. engineer, rear 15 Everett st.

Eden Thomas C. clerk, 56 Winthrop st.
Egan William H. driver, 54 Main st.
Everett Joseph R. jr. teamster, 61 Monument st.

Fallon William A. metalworker, 25 Tufts st.
Fentross John M. F. electrician, 5 Princeton st.
Fidler Charles M. tinsmith, 93 Henley st.
Fidler James R. clerk, 27 Soley st.
Finn Frederick M. clerk, 48 Medford st.
FitzGibbons William H. teamster, 49 Pleasant st.
Friedenberg Julius, merchant, 116 Chelsea st.

Gallivan John, clerk, 145 Bunker Hill st.
Geoghegan Frank P. laborer, 39 Soley st.
Geswell Richard F. foreman, 28A Tremont st.

Ward 4, continued.

Gibson Frank, merchant, 34 Monument av.
Gilbride Thomas J. clerk, 72 Winthrop st.
Gilmartin Charles, teamster, 2 Seminary st.
Glass John J. driver, 7 Ellwood st.
Gray Thomas A. laborer, rear 9 Putnam st.
Gugliotti Thomas, carpenter, 12 Austin st.

Hall Lewis, tinsmith, 32 Decatur st.
Halpin James J. driver, 47 Tufts st.
Hannan William F. foreman, 5 Cross st.
Hatch Arthur J. clerk, 8 Bartlett st.
Hennessey William J. painter, 16 Moulton st.
Herrick Dennis J. car repairer, 153 Chelsea st.
Higgins James H. teamster, 11 Pleasant st.
Hill William F. laborer, 6 Washington st.
Hines James J. blacksmith, 7 Cedar st.
Holm Waldo W. clerk, 9A Moulton st.
Holman Alfred S. foreman, 45 Chestnut st.

Irwin John T. machinist, 18 Seminary st.

Jackson Walter W. painter, 68 Medford st.
Jewell George H. salesman, 15 Tremont st.
Johnson Charles F. jr. clerk 1½ Washington pl.
Johnson Lewis, laborer, 5 Fremont pl.
Joyce John, driver, 1 Cordis st.

Keenan Francis P. woodworker, 12 Lexington st.
Keleher John P. clerk, 7 Corey st.
Kelley Charles W. printer, 22 Union st.
Kelley John J. laborer, 40 Pleasant st.
Kelly Denis D. driver, 28 Washington st.
Kelly Hugh, merchant, 5 Bainbridge st.

Lamb Bernard, shipper, 27 Chelsea st.
Lambert John F. clerk, 46 Chestnut st.
Larson Benjamin O. springmaker, 59 Warren st.
Leahy Michael J. manager, 12 Princeton st.
Lewis William H. laborer, 69 Bunker Hill st.
Lindsay Malcolm W. checker, 51 Tremont st.
Little Patrick E. bookkeeper, 7 Jackson st.
Long John W. broker, 71 Moulton st.

McArdle Patrick J. undertaker, 91 Chelsea st.
McAvoy Frederick F. carpenter, 182 Chelsea st.

Ward 4, continued.

McCabe Joseph F. painter, 26 Decatur st.
McCarthy Charles E. railroadman, 21 Union st.
McCarthy Charles F. polisher, 11 Fremont pl.
McClafferty John O. salesman, 2 Jackson st.
McDermott William J. shipper, 51 Decatur st.
McGaffigan William P. marbleworker, 65 Tufts st.
McGinley Hugh, grocer, 63 Moulton st.
McGlinchy John A. brassfinisher, 32 Soley st.
McGowan Edward C. cashier, 28 Chelsea st.
McGuire Michael J. cooper, 155 Bunker Hill st.
McLaughlin Joseph A. merchant, 45 Bunker Hill st.
McSweeney Dennis F. telegrapher, 12 Wapping st.
Magrath John W. clerk, 51 Pleasant st.
Mahoney James J. driver, 98 Medford st.
Mahoney John J. contractor, 8 Monument sq.
Maloney Joseph H. collector, 20 Lexington st.
Marshall Halsey M. driver, 80 Monument st.
Martin John J. shipper, 30 Main st.
Mason John J. driver, 15 Sprague st.
Mehegan Charles H. printer, 6 Sprague st.
Meleney H. Seaward, printer, 5 Cordis st.
Merrigan Thomas, clerk, 26 Decatur st.
Mitchell Forest O. clerk, 52 Monument av.
Molloy John F. engineer, 50 Chestnut st.
Mooney John J. clerk, 34 Union st.
Moran Arthur C. clerk, 32 Adams st.
Morey John J. jr. shipper, 85 Chelsea st.
Morgan Leo L. foreman, 30 Moulton st.
Morris Edwin, retired, 119A Bunker Hill st.
Morss David, blacksmith, 17 Moulton st.
Motherway James, laborer, 3 Warren st.
Muir Raymond F. clerk, 55 Decatur st.
Murphy Michael J. fruit sorter, 54 Tremont st.
Murphy Mortimer H. clerk, 20 Adams st.
Murray James H. fireman, 66 Washington st.

Nea Stephen F. clerk, 100 Rutherford av.
Neal Joseph H. real estate, 33 Monument sq.
Neville Patrick F. printer, 3 Bartlett st.
Nolan John J. clerk, 170 Chelsea st.

O'Brien John A. printer, 23 Cross st.
O'Brien William J. baker, 125 Bunker Hill st.

Ward 4, continued.

O'Connell Daniel, carpenter, 14 Lawrence st.
O'Hara Francis P. student, 16 Common st.
O'Hare Robert H. clerk, Waverley House, City sq.
O'Neil Thomas F. watchman, 86 Medford st.

Parodi John A. pressman, 36 Concord st.
Peters Herbert W. railroadman, 77 Monument st.
Pilicy George J. engineer, 24 Marion st.
Porter Thomas W. printer, 2 Mt. Vernon pl.
Powers James, horseshoer, 39 Harvard sq.
Powers John, salesman, 146 Chelsea st.

Quinn William, artist, 66 Washington st.

Raeke Charles H. laborer, 2 Decatur ct.
Raymond Windsor W. clerk, 17 Cross st.
Reagan James P. cornicemaker, 84 Ferrin st.
Reardon Eugene F. blacksmith, 35 Union st.
Reddington James A. driver, 2 Corey ct.
Reddy William D. salesman, 57 Decatur st.
Robinson James, brassfinisher, 30 Washington st.
Roche James E. clerk, 151 Chelsea st.
Rogers Eugene, driver, 29 Decatur st.
Rogers Matthew N. teamster, 24 Monument sq.
Rout Clinton, teamster, 16 Devens st.
Russell Richard, plumber, 16 Devens st.
Ryan Charles A. foreman, 144 Main st.

Schenton Otto A. railroadman, 34 Washington st.
Schofield Richard J. real estate, 8 Rutherford av.
Shaw Joseph F. machinist, 3 Tremont st.
Shea John, laborer, 7 Forster's ct.
Sheehan John J. laborer, 11 Union st.
Sheehan John P. brassfinisher, 28 Princeton st.
Sterling John, towerman, 19 Medford st.
Sullivan John J. laborer, 13 Bartlett st.
Sullivan Joseph, laborer, 39 Harvard sq.
Sullivan Joseph M. trainmaster, 6 Adams st.
Sullivan Michael, teamster, 89 Monument st.
Sullivan Michael J. shipper, 98 Main st.
Sullivan Thomas, laborer, 4 Pleasant-street ct.
Sutton Thomas J. checker, 10 Sprague st.
Swansey Bernard A. clerk, 14 Prospect st.

Ward 4, continued.

Talbot James I. clerk, 23 Medford st.
Thompson William, solesorter, 11 Fremont pl.
Tompkins William C. driver, 88 Monument st.

Webber Edwin F. stableman, 2 Jenner st.
Wedick Frank L. clerk, 88 Decatur st.
Weinbecker William F. glazier, 167 Chelsea st.
Welch Richard J. coppersmith, 98 Decatur st.
Wilcox Stephen A. cigars, 7 Main st.
Wilson George W. salesman, 58 Chestnut st.
Wilson James H. merchant, 78 Ferrin st.

WARD 5.

Adelman Jacob, newsdealer, 49 Chambers st.
Ahearn Michael H. cutter, 11 Common st.
Amoroso Michele, marblecutter, 95 Prince st.
Anastasi Pasquale, druggist, 8 Lewis st.
Anderson George S. carpetlayer, 26 Dore st.
Antonello Augustus Constandino, mosaicworker, 9 Hanover av.
Arancio George A. merchant, 23 Fulton pl.
Aratta David A. clerk, 12 N. Bennet st.
Aronson Joseph, dressmaker, 7 Chambers st.
Aronson William, merchant, 95 Brighton st.
Avellino Innocenzo, janitor, 31 Tileston st.
Ayer Frank E. engineer, 47 McLean st.

Bacigalupo Francisco, fruit, 211 Salem st.
Badaracco John, pressman, 21 Unity ct.
Badaracco John A. clerk, 375 Hanover st.
Badger Erastus F. salesman, 130 Bowdoin st.
Baker Chester R. embalmer, 73 Pitts st.
Balboni Robert, clerk, 4 Anthony pl.
Bankoff Frank Y. merchant, 74 Allen st.
Barney Earl O. salesman, New England House, Blackstone st.
Barone Henry, druggist, 282 Hanover st.
Barron George W. sign painter, 20 Common st.
Barry Frank I. stage manager, 5½ Ashburton pl.
Barry James J. clerk, 193 Hanover st.
Basti Anthony, jeweler, 55 Hull st.
Bates John, carpenter, 391 Charles st.
Bench John J. jr. clerk, 169 Washington Street North.
Bergen Edward J. teamster, 47 Poplar st.
Berman Harris, storekeeper, 40 Poplar st.
Biggi Louis, merchant, 7 Unity st.
Bimbo Octavo, salesman, 294 Hanover st.
Bloom Maurice I. shoes, 22 Minot st.
Blumenfeld Max, printer, 31 N. Anderson st.
Bonner James J. gasfitter, 30 N. Anderson st.
Bovell Charles T. stenographer, 60 Pemberton sq.
Boyd Robert, hatter, 15 Warrenton st.
Brady Robert H. expressman, 32 Auburn st.

Ward 5, continued.

Braensky Bernard, clerk, 47 Allen st.
Brown Frank W. musician, 8 Staniford pl.
Buckley Cornelius J. insurance, 4A Allston st.
Buonopane Antonio, laborer, 1 Unity st.
Burch Stephen L. harnessmaker, 34 Common st.
Burke Joseph L. undertaker, 26 Allen st.
Burzillo Genaro, merchant, 346 North st.

Caabro Antonio, contractor, 183 Cambridge st.
Cain John E. clerk, 185 Charles st.
Camelio Joseph, driver, 342 North st.
Cantor Abraham, merchant, 125 Salem st.
Capodilupo Peter Anthony, insurance agent, 59 Hull st.
Caruso Angelo A. contractor, 44 Charter st.
Casale Giuseppe, salesman, 19 Sheafe st.
Cassidy Joseph, carpenter, 7 Blossom st.
Cavagnaro Fred, roofer, 6 Prince st.
Cavanagh John F. clerk, 22 Unity ct.
Celata Michele, clerk, 1½ Baker's alley.
Ceppo Attilio, clerk, 120 Commercial st.
Chaflin John, gasfitter, 5 Staniford st.
Chait Samuel I. tailor, 51 N. Russell st.
Chamberlain Henry G. superintendent, 339 Charles st.
Ciambelli Francisco, machinist, 282 Hanover st.
Cipriano Joseph A. lithographer, 37 Tileston st.
Clark John, stevedore, 53 Chambers st.
Clarke Marshall G. editor, 39 Somerset st.
Coffey Thomas F. clerk, 38 Wendell st.
Cohen Charles, pawnbroker, 220 Hanover st.
Cohen Mark H. hardware, 10 Harris st.
Cohen Morris, driver, 17 Eaton st.
Cohen William, tanner, 111 Leverett st.
Colgan Edward A. salesman, 2 Eaton st.
Collett William C. architect, 382 Hanover st.
Collins James E. clerk, 29 Lynde st.
Collins Thomas F. broker, Boston City Club.
Conley Martin, clerk, 6 Copp's Hill ter.
Conviser Israel, contractor, 30 Billerica st.
Conway John H. clerk, 185 Charles st.
Cook George A. clerk, 213 Endicott st.
Corcoran John, laborer, 56 Nashua st.
Corcoran Thomas H. clerk, Derby House, Cambridge st.
Coste Frank J. driver, 32 Harris st.
Crisafi Fred E. chauffeur, 1A Garden court st.
Cronin Patrick J. expressman, 157 Leverett st.

Ward 5, continued.

Crowley Timothy, printer, 5 Eaton st.
Crowley William A. H. cutter, 48 Curve st.
Cuneo Augustus, electrician, 199 Salem st.
Cuneo William, waiter, 199 Salem st.
Cunningham William J. telephones, 5 Eaton st.
Curry Robert J. merchant, 67 Tyler st.
Cushing Thomas W. printer, 399 Charles st.

Dacy Timothy J. broker, 19 Wharf st.
Dalton Edward J. wool grader, 56 Tyler st.
Dalton John J. merchant, 379 Charles st.
Damelio Marciano, merchant, 12 Moon st.
Daniels Joseph, salesman, 24 Battery st.
Debenedictis Denio, painter, 10 Unity st.
De Cicco Michael, clerk, 309 North st.
Deferrari John, merchant, 4 Wesley pl.
Delsignore Antonio, contractor, 7 Henchman st.
Denehy Dennis, salesman, 15 Nassau st.
Dentony Peter, printer, rear 36 N. Bennet st.
Dever Edward J. clerk, 37 Billerica st.
Devlin James M. clerk, 93 Endicott st.
Dias Frank R. teamster, 2 Fairfield pl.
Di Gregorio Pasquale, printer, 50 Snow Hill st.
Dinsmore Paul M. steamfitter, Merrill House, Cambridge st.
DiOrio Tobia, printer, 23 Harris st.
Dixey Ernest, clerk, 72 Bowdoin st.
Doherty Bernard J. tailor, 78 Poplar st.
Doherty Charles M. printer, 62 Allen st.
Doherty Daniel, cook, 86A Leverett st.
Doherty George, currier, 102 Endicott st.
Dolph Henry, cigarmaker, 2 Blossom ct.
Dolphy Frank, tailor, 79 Prince st.
Donovan Daniel, bookbinder, 43 Lynde st.
Doran Patrick, papercutter, 46 Harvard st.
Dorn Morris, teamster, 68 Leverett st.
Downes Frank L. milkman, 58 Allen st.
Dresser George C. packer, Derby House, Cambridge st.
Driscoll William H. broker, 60 Allen st.
Drury Henry, cigarmaker, 60 Bowdoin st.

Eager John F. salesman, 39 Somerset st.
Elliott Dominick L. musician, 198 Chambers st.
English John R. laborer, 50 Nashua st.
Extar Louis, merchant, 56 Poplar st.

Ward 5, continued.

Fay John J. musician, 4 N. Grove st.
Feinberg Eleck, carpenter, 249 Chambers st.
Feldman Israel, merchant, 25 McLean st.
Fineberg Charles, clerk, 15 N. Russell st.
Fiorentino Nicola, clerk, 8 Unity st.
Fish Max, merchant, 91 Brighton st.
Fisher Walter L. clerk, 9A Ashburton pl.
Fitzherbert Douglas, nurse, 401 Charles st.
Flagg Charles E. machinist, 6 Dillaway st.
Flanagan Michael, shipper, 157 Leverett st.
Fleitman Harry, musician, 35 Spring st.
Foley John C. boilermaker, 19 Common st.
Fopiano David, painter, 356 Hanover st.
Fopiano Frederick, clerk, 12 N. Bennet st.
Forbes Patrick J. laborer, 7 Lawrence pl.
Forte Ettore, hotelkeeper, 36 Fleet st.
Franceshi Angelo, laborer, 1 Hull-street ct.
Fuller George A. shipper, 76 Green st.

Gaffney Michael J. porter, Parker House, School st.
Gardella Louis D. fruit, 258 North st.
Gargan James W. polisher, 4 N. Anderson st.
Gargan Patrick A. laundryman, 377 Charles st.
Garibotto Charles, clerk, 38 N. Bennet st.
Garrity Thomas F. floorwalker, 31 Sheafe st.
Gates James D. salesman, 2 Lynde-street pl.
Gefin Jacob, painter, 25 Parkman st.
Giannotti George A. typesetter, 176 Salem st.
Gibby Benjamin F. agent, 146 Bowdoin st.
Gilboy Edward F. wireworker, 4 Blossom st.
Gile John, shipper, 34 Warrenton st.
Gilligan Andrew J. printer, 13 Allen st.
Gilman Nathan I. lunchroom, 33½ Green st.
Gilmore Daniel, carpenter, 4 Copp's Hill ter.
Gleason Edward L. moulder, 2 Eaton st.
Goldberg Philip, salesman, 32 Chambers st.
Goldberg Samuel A. manufacturer, 64 Allen st.
Goldstein Abraham M. clerk, 35 N. Russell st.
Goodman Jacob, machinist, 57 N. Russell st.
Gordon Barnet, real estate, 60 Auburn st.
Gordon David, pedler, 22 Allen st.
Gordon Isaac, hotelkeeper, 128 Court st.
Gormley Joseph P. salesman, 11 Dillaway st.
Grahn Peter J. engineer, Hotel Bellevue, Beacon st.

Ward 5, continued.

Granara Ralph, lithographer, 182 Salem st.
Grant Thomas James, waiter, 404 Hanover st.
Gravallese Genero, shoemaker, 1 Power's ct.
Greeley Michael J. laborer, 43 Allen st.
Green John A. clerk, 62 Brighton st.
Griffin Joseph, mason, 4 Lawrence pl.
Griffin Patrick, car inspector, 397 Charles st.
Gross Isaac, real estate, 32 Billerica st.
Groves Thaxter R. clerk, Hotel Bowdoin, Bowdoin st.
Gruber Benjamin, clerk, 6 Parkman st.
Guinasso Fred, salesman, 31 Charter st.
Gunning Edward P. shipper, 142 Leverett st.

Hanlon George W. cook, U. S. Hotel, Beach st.
Harrigan Cornelius A. clerk, 44 Nashua st.
Harrington Timothy J. clerk, 45 Hale st.
Hartigan William, fruit, 62 Allen st.
Haverty Thomas F. clothing cutter, 7 Common st.
Havlin Edward F. clerk, 15A Chambers st.
Herne J. Franklin, merchant, U. S. Hotel, Beach st.
Hirsch Isaac, driver, 48 Poplar st.
Holbrook Frank A. cabinetmaker, 121 Haverhill st.
Hoy Patrick T. machinist, 13 Thacher st.
Hurley John A. clerk, 22 Harvard st.
Hurvitz Julius, baker, 7 Parkman st.
Hyde Samuel M. cigarmaker, 129 Chambers st.

Isenberg Abraham, fish dealer, 50 Allen st.
Isola Louis J. clerk, 28 Ferry st.

Johnson Andrew C. manager, Hotel Bowdoin, Bowdoin st.
Jones W. Clifton, fruit, 26 Lynde st.

Kahn Benjamin S. bookkeeper, 117 Chambers st.
Kaiser Hyman, cigarmaker, 17 Willard st.
Kaplan Mendel, shoe findings, 30 Lowell st.
Karp Israel, confectioner, 43 Norman st.
Kendall Samuel, overalls cutter, 51 Allen st.
Kennedy Dennis J. junk dealer, 89 Oak st.
Kenny Daniel T. pressfeeder, 10 Staniford pl.
Kiernan Lawrence J. baker, 105 Charter st.
Kiley Jeremiah J. clerk, 29 Common st.
Kiley Vincent L. bookbinder, 99 Green st.
Kingsley Samuel D. piano polisher, 18 Ashburton pl.

Ward 5, continued.

Kivlan James C. cook, 50 Battery st.
Kolling Paul, longshoreman, 374 North st.
Kraft Joseph, manager, Hotel Haymarket, Causeway st.

Lane Charles W. lodging house, 5 Tileston st.
Langone Louis, merchant, 6 N. Hudson st.
Larsen John E. mariner, 320 Hanover st.
Lavin Francis, insurance, 75 Poplar st.
Lawless Joseph F. driver, 34 Nashua st.
Leahy William A. clerk, 44 Nashua st.
Leary Daniel J. tinsmith, 30 Blossom st.
Lebon Samuel, leather dealer, 36 McLean st.
Leonardi Anthony, clerk, 328 Hanover st.
Leone Rocco, real estate, 15 Snow Hill st.
Lepore Joseph, news agent, 19 Unity st.
Leverone John, clerk, 31 N. Bennet st.
Leverone Stephen P. salesman, 4 Anthony pl.
Levison Morris, butcher, 11 Kennard av.
Lichenstein Philip, printer, 33 McLean st.
Linehan James J. driver, 46 Nashua st.
Liner Harry S. painter, 30½ Green st.
Lipsky Jacob, grocer, 26 Poplar st.
Little James C. salesman, 715 Washington st.
Long James, leather sorter, 43 Allen st.
LoPilato Michael, clerk, 47 Charter st.
Lovezzola Sebastian F. confectioner, 31 Tileston st.
Luongo Michele, butcher, 35 N. Bennet st.

McCaffrey Christopher J. clerk, 70 Oak st.
McCarron John J. tilesetter, 393 Charles st.
McCarron Patrick F. clerk, 206 Endicott st.
McCarthy David J. auditor, 61 Allen st.
McCourt Charles J. laborer, 1 Milton st.
McCoy John J. printer, 70 Allen st.
McDonald Edward M. foreman, 28 Common st.
McGarry Peter, despatcher, Derby House, Cambridge st.
McGonagle Neil, printer, 93 Endicott st.
McGowan Daniel V. druggist, 4A Allston st.
McGowan John J. clerk, 143 Court st.
McGrath James J. grocer, 78 Poplar st.
McIsaac William, clerk, 143 Court st.
McKenna James E. shipper, 82 Tuttle st.
McKenna John W. janitor, 47 McLean st.
McKeon Timothy J. lunchroom, Merrill House, Cambridge st.

Ward 5, continued.

McLaughlin Charles, laborer, 4 N. Grove st.
McLaughlin John F. clerk, 212 Chambers st.
McLaughlin William F. roofer, 75 Allen st.
McMahon John J. blacksmith, 31 McLean st.
McNally Harry T. clerk, 4 N. Anderson st.
Madigan James, laborer, 34 Nashua st.
Maguire John L. clerk, 11 Staniford pl.
Mahoney George J. driver, 130 Brighton st.
Malone Francis J. draughtsman, 61 Allen st.
Mandelsohn Aaron I. cutter, 33 McLean st.
Manning John W. printer, 4 N. Anderson st.
Mansfield George A. musician, 31 Causeway st.
Margie John J. fruit dealer, 2 North sq.
Margolis Nathan, agent, 83 Brighton st.
Marotta Ralph, clerk, 1A Garden court st.
Marram Myer, grocer, 85 Poplar st.
Martino George, salesman, 47 Pitts st.
Martino Roberto, salesman, 294 Hanover st.
Matorazzo Pellegrino, candymaker, 39 Tileston st.
Merna Charles P. baker, 1 Hancock pl.
Miagro John, clerk, 232 Hanover st.
Mininno Michele A. clerk, 75 Charter st.
Mitchell Alfred Y. clerk, Young's Hotel, Court sq.
Moore Harry W. steward, 3 Allen pl.
Moore William W. carpenter, 24 Somerset st.
Moran Peter H. machinist, 44 Bennet st.
Morrison Samuel, clerk, 321 Hanover st.
Mospan Fred H. salesman, Hotel Rexford, Bulfinch pl.
Mountain James A. laborer, 35 Billerica st.
Mullen Samuel J. clerk, 44 Cooper st.
Mulvey John J. driver, 72 Allen st.
Murphy Jeremiah L. salesman, 13 Allen st.
Murphy Michael R. railroadman, 62 Allen st.

Nazzaro Michael, bookkeeper, 9 Garden court st.
Nazzaro Michael, interpreter, 253 Hanover st.
Nuremberg Jacob, tailor, 34 Auburn st.
Nutile Charles, cutter, 1A Garden court st.

O'Brien John Francis, foreman, 123 Hudson st.
O'Connor Michael, salesman, New England House, Blackstone st.
O'Connor Thomas W. laborer, 54 Auburn st.
O'Donnell David, clerk, 399 Charles st.
O'Hara John J. plumber, 59 Chambers st.

Ward 5, continued.

O'Keeffe Patrick J. clerk, 52 Nashua st.
Oliver Stephen L. shipper, 3 Page's ct.
O'Shea Michael, baker, 46 Nashua st.

Palmbaum Joseph, merchant, 14 Parmenter st.
Palombo Michele, tailor, 12 Unity ct.
Parodi John, plumber, 31 Charter st.
Parsons George Fredrick, janitor, 40 Harvard st.
Pepe Matteo, candymaker, 294 Hanover st.
Perriello Luigi, laborer, 8 Charter st.
Perry Noah, pressman, 382 Hanover st.
Peterson John A. shoemaker, 1 Bulfinch st.
Phillips Samuel, restaurateur, 76 Harrison av.
Pike William M. newsdealer, 39 Somerset st.
Pillsbury Frank H. fruits, 367 Cambridge st.
Pistorino Joseph, clerk, 135 Richmond st.
Polcari Annibale, merchant, 25 Tileston st.
Pomes Pierre, baker, 26 La Grange st.
Powers Patrick, laborer, 87 Tyler st.
Prendible Thomas, laborer, 16 Kennard av.
Prindle James D. real estate, Parker House, School st.
Prisco Arcangelo, marbleworker, 15 Charter st.

Quinn John J. superintendent, 372 Hanover st.
Quinn Thomas L. lithographer, 161 Washington Street North.
Quinn William F. clerk, 15 Parkman st.

Raffi Charles L. chemist, 11 Cooper st.
Ratkowsky Charles F. clerk, 37 Allen st.
Regan Patrick F. upholsterer, 375 Hanover st.
Reggio John, salesman, 6 Stillman pl.
Reilly Thomas E. foreman, 1 Oak pl.
Rice Abraham L. salesman, 22 Poplar st.
Richmond Louis, salesman, 38 Allen st.
Riley John A. bookbinder, 359 Cambridge st.
Rinn John P. auto trimmer, 45 Allen st.
Rittenberg Hyman, chauffeur, 10 Eaton st.
Rizzo Nazzaro, builder, 1A Garden court st.
Roach Richard A. barber, 185 Charles st.
Robbins H. Herbert, bookkeeper, Hotel Bowdoin, Bowdoin st.
Robbins Hyman, real estate, 5 Allen st.
Robbins Samuel, tobacconist, 30 Chambers st.

Ward 5, continued.

Roselli Michele, barber, 31 N. Bennet st.
Rosenberg Harry, clerk, 111 Salem st.
Rosenberg Max, clerk, 29 Auburn st.
Ross Thomas, plumber, 10 Allen st.
Rubin Harris, mattresses, 46 N. Russell st.
Rubin Harry M. electrician, 61 Poplar st.
Rubinowitz Jacob, manager, 35 McLean st.
Russo Michele, banker, 242 North st.

St. Germain Alfred, roofer, 1 N. Anderson st.
Sanderson Fred, shoecutter, 4A Allston st.
Santosuosso John, barber, 31 Charter st.
Santosuosso Marciano, shipper, 25 Mechanic ct.
Saphistein Nathan, tailor, 139 Chambers st.
Sawyer Alvin D. salesman, New England House, Blackstone st.
Sax Morris, tailor, 64 Allen st.
Schwartz Jackob, restaurateur, 23 Allen st.
Schwartz Morris, merchant, 7 Baldwin pl.
Shafer Max, tailor, 70 Allen st.
Shapira Robert J. druggist, 32 Chambers st.
Shimon John Elias, painter, 7 Maple st.
Shindler Abraham L. painter, 156 Chambers st.
Short Patrick B. clerk, 4 N. Anderson st.
Shpak Harry, grocer, 15 Blossom st.
Shuman Max, books, 1 Causeway st.
Silverstein Hyman, restaurateur, 43 Wall st.
Silvetella Frank, clerk, 8 Garden court st.
Small Max, tailor, 58 Spring st.
Smith Louis, finisher, 13 Eaton st.
Smith Sherburne J. salesman, 16A Ashburton pl.
Stasio Michaele, clerk, 4 Oliver ct.
Stimpson Frank W. printer, Hotel Bowdoin, Bowdoin st.
Stuhl Nicholas, steward, 3 Winter pl.
Sullivan Dennis J. mason, 9A Leverett st.
Sullivan Francis J. glazier, 14 Chambers st.
Sullivan George F. clerk, 16 Kennard av.
Sullivan James J. salesman, City Club, Somerset st.
Sweeney Bernard F. clerk, 22 Chambers st.
Swerling Abram, tailor, 46 Poplar st.

Tannino Giuseppe, stationery, 160 Endicott st.
Tennihan John J. grocer, 149 Richmond st.
Towle Lawrence J. plumber, 189 Harrison av.
Tutela Domenick, barber, 46 N. Bennet st.

Ward 5, continued.

Vaccaro Alexander G. manufacturer, 201 Chambers st.
Ventura Ores, tinsmith, 13 Margaret st.
Vignali Augustus A. clerk, 21 Unity ct.

Walsh Michael, shoemaker, 18 Oak st.
Wasserman Mayer, locksmith, 148 Salem st.
Weiner Meyer, lunchroom, 35 Cooper st.
Welsh James H. merchant, 21 Oak st.
White John P. engineer, 16 Lynde st.
Whitman John P. reporter, 357 Charles st.
Widger David, clothing, 387 Hanover st.
Williams Sidney W. truckman, 8 Province st.
Williamson Samuel, salesman, 232 Hanover st.
Winn Charles A. clerk, 401 Charles st.
Wittig Robert C. shipper, 102 Endicott st.
Wright Arthur F. machinist, 2 Hollis pl.

Yaffe Hyman, storekeeper, 5 Spring st.
Young Joseph A. fireman, 11 Eaton st.

Zimerman Woolf, tailor, 34 N. Russell st.
Zirpolo Michele, confectioner, rear 29 North sq.
Zunio Frank L. bookbinder, 8 Mechanic ct.

WARD 6.

Allen Jeremiah H. blacksmith, 122 W. Canton st.
Andrew Benjamin F. gasfitter, 1413 Washington st.
Armstrong Frederick J. clerk, 29 Union pk.

Bacon Winthrop, clerk, 14 Garland st.
Barclay William J. salesman, 102 W. Newton st.
Barry Arthur L. lineman, 23 W. Dedham st.
Barry David A. hotelman, 1164 Washington st.
Basch Samuel D. foreman, 42 E. Springfield st.
Bean Harry J. lodging house, 1453 Washington st.
Becker Charles J. pianomaker, 67 Emerald st.
Bell Charles H. teamster, 289 Shawmut av.
Bell Edward, chauffeur, 75 E. Brookline st.
Benjamin Samuel, broker, 101 W. Springfield st.
Berman Israel, stablekeeper, 360 Shawmut av.
Blaisdell William S. clerk, 90 E. Brookline st.
Boggs Albert, machinist, 39 Compton st.
Bokelund Philip N. clerk, 87 Waltham st.
Boland John F. painter, 14 Pelham st.
Bolster Walter F. candymaker, 176 Shawmut av.
Breen John, porter, 32 Milford st.
Breen John S. polisher, 24 W. Dedham st.
Brennan Frank J. clerk, 13 Malden st.
Brockman Phillip, tailor, 30 Lovering st.
Brogan Joseph, plasterer, 377 Shawmut av.
Brown John P. foreman, 114 W. Concord st.
Brown Louis, shoemaker, 49 Fay st.
Brown Martin F. engineer, 43 E. Dedham st.
Burne Thomas G. machinist, 265 Shawmut av.
Butler Henry C. merchant, 995 Washington st.

Cahill Charles F. cornicemaker, 95 Union Park st.
Cahill John, laborer, 5 Rollins st.
Cairns Peter, gardener, 38 Hanson st.
Carafotias Peter, merchant, 552A Tremont st.
Carpenter Charles E. clerk, 40 Union pk.
Carroll John H. clerk, 142 Dover st.
Casey Robert J. cook, 40 Rose st.
Cashin Patrick J. grocer, 97 Union Pa k st.
Cavanaugh Edward C. packer, 1443 Washington st.
Chaffin Arthur G. mason, 90 Upton st.

Ward 6, continued.

Clarke George F. laborer, 5 Gloucester pl.
Clarke William T. draughtsman, 85A W. Brookline st.
Coghlan Francis N. broker, 408 Tremont st.
Cohen David H. merchant, 5 Seneca st.
Cohen Max, janitor, 7 Rose st.
Connaughton Frank H. salesman, 48 Union pk.
Connolly John F. salesman, 423 Shawmut av.
Cooper Harry, tailor, 4 Genesee st.
Costa Joseph, salesman, 354 Harrison av.
Costello William T. machinist, 21 Sharon st.
Cotter Daniel J. salesman, 92 W. Newton st.
Craig John W. liquors, 14 James st.
Cronin John J. salesman, 119 W. Concord st.
Crowell Henry A. engineer, 34 Upton st.
Crowley James P. teamster, 14 Sharon st.
Crowley J. Frank, real estate, 300 Shawmut av.
Crowley Jeremiah, teamster, 116 Malden st.
Cunningham Frank M. mechanic, 335 Shawmut av.
Currier George W. salesman, 11 Upton st.
Curtin James J. leatherworker, 1577 Washington st.
Cutler Harry, tailor, 28 Fay st.

Dahlstrom August, bricklayer, 33 Union pk.
Dick James S. carpenter, 293 Shawmut av.
Dodge Harry P. contractor, 103 W. Dedham st.
Doherty Cornelius A. shipper, 1366 Washington st.
Doherty William H. machinist, 101 Union Park st.
Dolan Michael M. driver, 15 Upton st.
Dolson Charles F. clerk, 69 Rutland st.
Donahoe Daniel W. inspector, 6 Groton st.
Donahue Dennis, electrician, 329 Shawmut av.
Donoghue John A. bookkeeper, 110 W. Canton st.
Doyle Frederick A. painter, 738 Harrison av.
Doyle James C. carpenter, 2 Union pk.
Duggan Michael J. clerk, 89 Waltham st.
Dunn James, waiter, 90 W. Newton st.
Dunne Edward T. salesman, 85 E. Brookline st.
Dunner Charles W. optometrist, 36 Union pk.

Elliot Oliver, superintendent, 17 Davis st.
Evans D. Lloyd, printer, 74 E. Brookline st.
Evans Evan L. grocer, 1460 Washington st.

Fagan John J. painter, 320 Shawmut av.
Farrell James F. clerk, 124 Malden st.

Ward 6, continued.

Farrell Michael, painter, 55 E. Concord st.
Farrell Peter J. salesman, 39 Sharon st.
Fay Andrew M. foreman, 120 W. Concord st.
Fiske John M. confectioner, 31 Worcester st.
Fitzgerald James E. clerk, 112 E. Canton st.
Fitzgerald Patrick J. expressman, 135 W. Canton st.
Fitzgibbons John J. laborer, 11 Savoy st.
Flynn Patrick J. foreman, 14 Compton st.
Flynn Thomas F. watchman, 5 Gloucester pl.
Foss Julius, clerk, 5 Decatur st.
Friedman Samuel, merchant, 4 Oswego st.
Fuller Herbert W. teamster, 2 Waterford st.

Gately John J. piano polisher, 55 E. Concord st.
Gentleman Nicholas, bookkeeper, 720 Harrison av.
Geoghegan Patrick J. teamster, 109 Union Park st.
Geysen Joseph, cigarmaker, 2 Asylum st.
Gilman Edward O. salesman, 22 Hanson st.
Glancy Thomas J. cigarmaker, 214 Shawmut av.
Gleason Thomas, meatcutter, 230 Shawmut av.
Goldberg Maurice, chemist, 13 Decatur st.
Goldfine Davis, furniture, 35 Village st.
Goodman Charles, real estate, 977 Washington st.
Goodman Nathan, cabinetmaker, 28 Seneca st.
Goodwin Henry L. shipper, 31 Compton st.
Gordon Michael M. paper cutter, 40 Emerald st.
Grant John J. clerk, 21 Malden st.
Grant John L. salesman, 3 Hanson st.
Gray Joseph L. porter, 50 W. Canton st.
Green Patrick F. bricklayer, 83 Village st.
Greenbaum Harris, tailor, 5 Decatur st.
Greene Edwin A. carpenter, 80 Middlesex st.
Griffin William F. painter, 612 Tremont st.

Hands Frederick W. clocks, 19 Dwight st.
Handy Milan, clerk, 40 Union pk.
Hart George S. teamster, 120 Malden st.
Hartigan James T. upholsterer, 758 Tremont st.
Hauer Leo C. teamster, 8 E. Dedham st.
Hayes James F. superintendent, 1682 Washington st.
Hayes Richard J. insurance agent, 47 Union pk.
Healey John, driver, 100 E. Dedham st.
Hemsley Alonzo, porter, 254 Shawmut av.
Henchon Patrick W. teamster, 48 W. Dedham st.
Henderson William E. telegrapher, 119 W. Concord st.

Ward 6, continued.

Hennessy Andrew B. plumber, 103 E. Newton st.
Hickey Edward L. clerk, 94 E. Brookline st.
Hill George L. janitor, 1 Davis st.
Hill James E. porter, 42 Village st.
Hoagland Wallace E. druggist, 49 E. Newton st.
Hoch F. Russell, machinist, 125 W. Concord st.
Hodgkinson Joseph W. salesman, 86 E. Newton st.
Hodson Henry N. painter, 34 Union pk.
Holmes Walter A. salesman, 134 W. Concord st.
Howard Edward, machinist, 86 Compton st.
Howe Wilmot P. clerk, 5 Union pk.
Hurley George F. clerk, 599 Harrison av.
Huse George, engineer, 330 Shawmut av.

Jacobs Wilfred E. salesman, 517 Harrison av.
Jones Thomas A. turner, 1 Decatur st.
Joy Richard G. dresser, 46 E. Newton st.
Judge John H. clerk, 36 E. Dedham st.

Kaddy Charles W. mechanic, 128 Castle st.
Kane Charles A. clerk, 7 James st.
Keenan James F. printer, 50 W. Dedham st.
Keith Adna C. carpenter, 493 Harrison av.
Kelley William J. ironworker, 60 W. Canton st.
Kemptner Max, salesman, 16 Laconia st.
Kennedy Martin, teamster, 91 E. Brookline st.
Kiley James, jr. teamster, 122 Malden st.
Killam George W. musician, 324 Shawmut av.
Kimball Arthur W. bookkeeper, 314 Shawmut av.
Kirsch Harry, shoeworker, 41 Middlesex st.
Kruskall Samuel, shoemaker, 32 Seneca st.

Laflin Frederick T. superintendent, 29 Malden st.
Lally Malachy, bottler, 35 Upton st.
Landrigan Louis, morocco dresser, 25 Hanson st.
Landry David S. blacksmith, 49 Milford st.
Lanigan James J. merchant, 10 E. Brookline st.
Leaman John W. painter, 7 Milford st.
Levin Israel, harnessmaker, 33 Village st.
Levine Ruben, tailor, 34 Emerald st.
Logan George A. clerk, 35 Waltham st.
Lucas Thomas M. clerk, 1164 Washington st.
Lydecker Henry A. clerk, 115 Union Park st.

Ward 6, continued.

Lynch Cornelius M. clerk, 30 Milford st.
Lynch Dennis J. plumber, 1 Madison pl.
Lynch James J. machinist, 21 Hanson st.
Lynch Stephen, driver, 282 Dover st.
Lynch Thomas, canvasser, 1034 Washington st.
Lynch William J. jr. shipper, 3 Bradford st.

McCarthy Cornelius, laborer, 10 Garland st.
McCarthy Joseph F. cashier, 59 E. Brookline st.
McCourt Joseph F. teamster, 28 E. Dedham st.
McDonah John H. moulder, 532 Tremont st.
McDonald Daniel N. janitor, 56 Village st.
McEleney John A. jr. chauffeur, 2 Waterford st.
McGowan William F. waiter, 8 Compton st.
McGuire Francis, painter, 594 Tremont st.
McIsaac John J. carpenter, 105 W. Dedham st.
McLaughlin Thomas, leather dealer, 76 E. Newton st.
McLean Charles H. glazier, 503 Harrison av.
McLennan Alexander S. tailor, 82 Albion st.
McPhee Peter A. provisions, 58 Dwight st.
MacQueen Henry B. machinist, 25 Worcester sq.
McTeigue Francis X. tailor, 5 James st.
Mann George O. waiter, 4 Hawthorn pl.
Marcovitz Nathan, merchant, 21 Compton st.
Margolis Samuel, painter, 633 Harrison av.
Marks Solomon N. furrier, 73 Village st.
Martin Edmond J. clerk, Hotel Florence, Florence st.
Martin Richard A. foreman, 11 Emerald st.
Masse Jacob, carpenter, 3 Bond st.
Masters Earle W. woodworker, 10 Union pk.
Mayberry Frank P. real estate, 153 W. Concord st.
Meroth Louis A. laundryman, 73 Middlesex st.
Merrick John L. chef, 54 W. Newton st.
Merrill George A. stereotyper, 1098 Washington st.
Minor William B. teamster, 32 Hamburg st.
Mirageas John G. merchant, 552 Tremont st.
Mischler Amand J. cigarmaker, 32 Middlesex st.
Montague James, tailor, 83 E. Brookline st.
Mooney Thomas F. clerk, 12 Dover st.
Moran John E. photographer, 118 Malden st.
Morse William P. artist, 618 Tremont st.
Moskowitz Max, manufacturer, 404 Tremont st.
Murch Thomas C. designer, 15 Union pk.
Murphy Andrew J. printer, 80 Malden st.

Ward 6, continued.

Murphy John F. cashier, 73A W. Brookline st.
Murphy Thomas A, clerk, 1 Arlington ter.
Murray Frank A. undertaker, 25 Sharon st.

Nagle Maurice J. machinist, 72 E. Newton st.
Nathan Jacob H. produce dealer, 51 Compton st.
Nelson Carl J. blacksmith, 37 Upton st.
Nephin Peter J. superintendent, 331 Shawmut av.
Newell Franklin H. salesman, 79 Worcester st.
Neyhus Asher, tailor, 43 Compton st.
Nickerson Henry P. salesman, 37 Upton st.
Noon Martin, electrician, 31 W. Canton st.

O'Brien John, hostler, 301 Albany st.
O'Connell Timothy C. driver, 29 E. Dedham st.
O'Connor William, floorwalker, 53 E. Concord st.
O'Leary Daniel D. butcher, 64 Emerald st.

Patterson Thomas F. electrician, 4 Arlington ter.
Pennie Alexander R. ironmoulder, 114 Malden st.
Pennini Joseph, tailor, 301 Harrison av.
Peyser Harry M. solicitor, 14 W. Dedham st.
Powers Frank H. expressman, 99 Union Park st.
Powers Thomas H. clerk, 756 Tremont st.
Powers Thomas R. clerk, 63 W. Canton st.

Reagan Martin T. stereotyper, 79 Worcester st.
Reardon James A. timekeeper, 57 E. Concord st.
Reilly Peter, foreman, 62 Dover st.
Reynolds Joseph A. carpenter, 91 Waltham st.
Rhone Nicholas, porter, 29 Pembroke st.
Richardson Joseph, painter, 28 E. Brookline st.
Rielly James, machinist, 49 Middlesex st.
Robinowitz Harris, capmaker, 12 Genesee st.
Rosen Simon, grocer, 17 Rochester st.
Rosenberg Aaron, real estate, 414 Harrison av.
Ross Walter G. electrician, 86 W. Newton st.
Rothenbergh Louis E. tailor, 130 W. Brookline st.
Ruby George N. compositor, 620 Tremont st.
Ryan Martin J. electrician, 38 E. Dedham st.
Ryan Michael, engineer, 58 E. Newton st.

Sargent Earl A. real estate, 79 Waltham st.
Scheele Frederick W. instructor, 78 Middlesex st.

Ward 6, continued.

Scheinfeldt Samuel, pawnbroker, 16 Dover st.
Schriftgiesser Philip, printer, 11 Davis st.
Seabury Charles A. retired, 46 Emerald st.
Sears Benjamin, salesman, 63 Compton st.
Segel Samuel, plumber, 407 Harrison av.
Shea Daniel J. shipper, 40 E. Brookline st.
Shea Thomas, machinist, 111 Union Park st.
Sheffield Walter H. electrician, 508 Tremont st.
Shuman Harry H. merchant, 12 Decatur st.
Siegel Joseph, real estate, 344 Harrison av.
Silberman Jacob, salesman, 5 Seneca st.
Silverman Alfred, salesman, 14 Seneca st.
Simmons Jacob, clothing, 13 Compton st.
Simons Charles, salesman, 9 Taylor st.
Slocomb Ingram B. baker, 17 E. Dedham st.
Smith Howard A. electrician, 1225 Washington st.
Smith William W. chauffeur, 65 Emerald st.
Smyth Charles J. publisher, 8 Taylor st.
Spigel Nathan, junk dealer, 10 Middlesex st.
Spitzer Morris, salesman, 1 Bradford st.
Spurgeon Frank, agent, 25 Milford st.
Stearns George F. collector, 431 Shawmut av.
Stepner Louis, shoemaker, 31 Fay st.
Sternberg Louis S. J. student, 1091 Washington st.
Stockman Walter S. baker, 38 Worcester st.
Stone Charles S. salesman, 104 Union Park st.
Strickland Francis W. merchant, 5 Gloucester pl.
Sturgeon Thomas, machinist, 329 Shawmut av.
Suckman Harry, tailor, 55 W. Dedham st.
Sullivan Charles, laborer, 248 Shawmut av.
Sullivan Charles E. clerk, 1435 Washington st.
Sullivan Daniel J. wheelwright, 10 Pelham st.
Sullivan Humphrey B. ironworker, 35 E. Canton st.
Sullivan James J. electrician, 599 Harrison av.
Sullivan William C. teamster, 101 Union Park st.
Sulzer Frank, manager, 1522 Washington st.
Susan Benjamin, clerk, 118 Shawmut av.
Sutherland John F. dentist, 86 Dover st.

Taaffe John F. blacksmith, 25 Malden st.
Thomson Fred, florist, 289 Shawmut av.
Tobin William A. reporter, 15 Milford st.
Twigg William J. boatman, 24 Village st.

Uniacke Thomas, carpenter, 305 Shawmut av.

Ward 6, continued.

Wade Roscoe L. fish dealer, 34 E. Brookline st.
Walsh Michael J. driver, 46 Dover st.
Waters John, blacksmith, 4 Union pk.
Welch James F. stonepointer, 58 W. Canton st.
Weller Henry A. salesman, 133 W. Concord st.
Werner Isaac, merchant, 14 Decatur st.
Wheeler John H. shipper, 181 Shawmut av.
Wheeler Morris D. merchant, 338 Harrison av.
Whipple Joseph C. agent, 1115 Washington st.
Wilson James, driver, 44 Rochester st.
Wilson William S. clerk, 75 Emerald st.
Winslow George E. machinist, 75 E. Brookline st.
Woods Robert A. superintendent, 16 Bond st.
Wynne James H. plumber, 28 Union pk.

York Joseph G. M. plumber, 106 E. Canton st.
Young James H. clerk, 1293 Washington st.

Zoll Hyman, leather dealer, 45 Compton st.

WARD 7.

Adams Frank S. musician, 28 Westland av.
Adams Fredrick J. printer, 37 Appleton st.
Allison Alexander J. janitor, 35 St. Botolph st.
Andersen Christian P. broker, Hotel Westminster, Trinity pl.
Anderson Charles A. agent, 15 Follen st.
Andersson Alfred E. real estate, 64 Hemenway st.
Anzalone Alfredo, musician, 46 Falmouth st.
Arroll John J. treasurer, Hotel Westminster, Trinity pl.
Ashton Charles, stereotyper, 10 Rutland sq.

Bailey Charles F. painter, 157 W. Brookline st.
Banks Samuel F. superintendent, Trinity Court, Dartmouth st.
Barrett Alfred W. custodian, 23 Dalton st.
Barron Samuel J. druggist, 194 Huntington av.
Barrows Edwin L. retired, 45 St. Botolph st.
Bates James, mason, 6 Blackwood st.
Baumgartner J. Albert, musician, 72 Westland av.
Bearse Edwin K. bookkeeper, 39 Concord sq.
Becker Frederick M. salesman, 207 Huntington av.
Bent George E. sign painter, 83 Gainsborough st.
Benz Paul L. wagon builder, 616 Columbus av.
Billings Henry O. real estate, 381 Columbus av.
Blasser George J. provisions, 18 Leon st.
Bliss George W. agent, 24 Belvidere st.
Boerner William E. chauffeur, 75 W. Rutland sq.
Boettcher Paul O. engineer, 157 Warren av.
Bohlman Charles A. manager, 38 Hemenway st.
Bouldrey Alexander R. superintendent, 146 Chandler st.
Boyle John L. electrician, 14 Batavia st.
Bradstreet William D. proprietor, 126 Berkeley st.
Brand Adolph, real estate, 24 Westland av.
Brennan James A. salesman, 317 Columbus av.
Briedenbach Ernst, brewer, 14 Clarendon st.
Bromberger Nathan, fish dealer, 62 Clarendon st.
Brooks John E. machinist, 1 Cortes st.
Brown George E. shoe dealer, 63 St. Botolph st.
Brown John, janitor, 192 Dartmouth st.
Budtker Louis G. A. paperhanger, 8 Warren av.

Ward 7, continued.

Burbank William B. musician, 11 Batavia st.
Burke Frank A. steamfitter, 42 Lawrence st.
Burke John H. cashier, 180 W. Canton st.
Burlinghame Edward F. janitor, 94 St. James av.
Burnham George C. salesman, 142 Huntington av.
Burrill John J. clerk, 743 Tremont st.
Burroughs George L. druggist, 511 Columbus av.

Callery Charles H. machinist, 51 Falmouth st.
Camber Percy V. manufacturer, 114 Appleton st.
Campbell Charles M. real estate, 6 Blackwood st.
Camus Emil, manager, Copley Square Hotel, Huntington av.
Cannon William E. steamfitter, 186 W. Brookline st.
Carver Edgar N. manager, 196 St. Botolph st.
Chase Burton C. clerk, 550 Columbus av.
Chick George F. motors, 775 Tremont st.
Childs Carl R. salesman, 14 Greenwich pk.
Christensen Nils, flutemaker, 70 Batavia st.
Clifford Timothy J. clerk, 26 Isabella st.
Clough Charles A. accountant, Technology Chambers, St. Botolph st.
Cole James W. civil engineer, 316 Huntington av.
Conkey Herbert F. clerk, 91 Belvidere st.
Conner Frank L. jr. salesman, 571 Columbus av.
Cooney William J. salesman, 103 Pembroke st.
Costello Daniel J. clerk, 11½ Belvidere st.
Crawford Charles J. salesman, 170 Huntington av.
Cunningham John W. upholsterer, 28 Buckingham st.
Curtis Albert L. musician, 355 Columbus av.
Curtis Arthur S. salesman, 111 Norway st.
Curtis Fred, baker, 266 W. Canton st.
Cutting Henry M. agent, 12 Haviland st.

Daley Patrick J. clerk, 12 Concord sq.
Daly George T. merchant, 468 Massachusetts av.
Davis Andrew J. cashier, 5 Oxford ter.
Davis Carrol C. clerk, Massachusetts Chambers, Massachusetts av.
Day George C. clerk, 183 Massachusetts av.
Deering Franklin C. superintendent, 23 St. Stephen st.
Dellafield Henry, piano teacher, Hotel Copley, Huntington av.
Demeritt John J. clerk, 20 Hemenway st.
Dermody Richard J. clerk, 36 Falmouth st.

Ward 7, continued.

Dodge Frank E. musician, 86 Gainsborough st.
Donnelly Charles T. salesman, 100 Norway st.
Donnelly James W. clerk, 378 Massachusetts av.
Donovan Daniel J. printer, 308 Columbus av.
Donovan John H. bookkeeper, 197 Warren av.
Doolan David P. painter, 92 Chandler st.
Doughty Frederick W. foreman, 625 Columbus av.
Doyle Thomas, salesman, 158 Worcester st.
Duffy Patrick, butcher, 41 St. Germain st.

Eaton Fred R. salesman, 673 Tremont st.
Edge Thomas F. clerk, 26 Isabella st.
Eggleston William E. superintendent, 53 Clarendon st.
Eichheim Henry, musician, Hemenway Chambers, Westland av.
Enck William A. cigarmaker, 12 Cazenove st.
Eno William P. clerk, Hotel Westland, Westland av.
Ensininger William H. bookkeeper, 775 Tremont st.
Epp Hugo J. electrician, Hotel Brunswick, Boylston st.
Erickson Albert W. printer, 242 Massachusetts av.
Ericson John E. clerk, 102 Chandler st.

Faelton Reinhold, musician, 215 Huntington av.
Fallon Frank P. waiter, 400 Columbus av.
Faulkner Joseph V. clerk, 10 Museum rd.
Faunce Edward P. manufacturer, 473 Columbus av.
Fearing Charles C. secretary, 83 Gainsborough st.
Fifield Walter D. bookkeeper, 130 W. Newton st.
Finn John, clerk, 50 Clarendon st.
Fisher Claude, musician, 89 Gainsborough st.
Fitzgerald Daniel J. plumber, 613 Tremont st.
Flanagan Francis Paul, salesman, 11 Haviland st.
Flinn Warren S. tailor, Garrison Hall, Garrison st.
Foley Michael J. steamfitter, 315 Columbus av.
Foley Thomas T. salesman, 131 Pembroke st.
Fontaine Francois, clerk, 78 Appleton st.
Ford Harold G. salesman, 72 Batavia st.
Fortune Peter, carpenter, 361 Columbus av.
Foster William H. author, 41 Huntington av.
Fowler Charles W. clerk, 120 Huntington av.
Fox Alfred C. draughtsman, 45 Westland av.
Fox Arthur W. janitor, 32 Falmouth st.
Fox Ernest, engineer, 32 Falmouth st.
French Sherman B. meatcutter, 196 St. Botolph st.

Ward 7, continued.

Garrity William J. J. architect, 475 Massachusetts av.
Gartin David F. chauffeur, 157 W. Newton st.
Gatley Ernest C. musician, 21 Batavia st.
Gibbons Ernest L. janitor, 480 Boylston st.
Gibbs Herbert C. investments, Hotel Westminster, Trinity pl.
Gibson James S. real estate, 100 St. James av.
Gienandt Fritz L. manager, 26 Hemenway st.
Giles Walter C. clerk, 130 W. Newton st.
Gillespie John J. publisher, 61 Warren av.
Glode Joseph M. upholsterer, 12 Bickerstaff st.
Glover Harry A. salesman, 234 Massachusetts av.
Goddard Edward S. contractor, 52 St. Stephen st.
Goldstein Herman H. musician, 79 Gainsborough st.
Goldstein Morris, tailor, 100 Belvidere st.
Goldthwaite Elmer A. clerk, 11 Norway st.
Gorman F. Stanton, clerk, 112 Berkeley st.
Graham Frank E. salesman, 80 St. James av.
Grandin John L. jr. lumber, 54 Fenway.
Gray Donald C. clerk, 1080 Boylston st.
Green Albert C. clerk, 48 Appleton st.
Green Charles, driver, 6A Appleton st.
Green Oscar, clerk, 6A Appleton st.
Greyer Louis A. photographer, 177 Warren av.
Grindle Burke L. merchant, 112 Appleton st.
Guild Arthur C. bookkeeper, 466 Massachusetts av.
Gutberlet Frederick W. printer, 657 Tremont st.

Hafner Charles, engineer, 34 Appleton st.
Hain Franz, musician, 85 Westland av.
Haines Albert, musician, 67 Westland av.
Hall Willard N. vice president, Hotel Oxford, Huntington av.
Halloran Thomas E. cigarmaker, 41 Warren av.
Hamilton Mathew, teamster, 458 Parker st.
Harrington Richard A. shoe dealer, Copley Square Hotel, Huntington av.
Hart Julian B. trustee, 83 Westland av.
Harzbecker Otto, baker, 281 Ruggles st.
Hassner Frank G. musician, 95 St. Botolph st.
Hauer Samuel, laundryman, 573A Columbus av.
Hayden Frank S. electrician, 114 Pembroke st.
Heater Clarence M. clerk, 1 Cortes st.
Hemenway Floyd S. musician, 258 W. Newton st.

Ward 7, continued.

Hennessey Martin A. horseshoer, 15 Dalton st.
Henrich Charles J. machinist, 193 W. Canton st.
Hewett Alford A. caterer, 196 Dartmouth st.
Hoag Stanton B. painter, 8 St. Botolph st.
Hobart B. Waldo, lumber dealer, Hotel Lenox, Exeter st.
Hobbs Charles H. clerk, 13 Isabella st.
Hoffman Herbert T. salesman, 130 St. Botolph st.
Hoffmann Jacques, musician, 90 Gainsborough st.
Hogan Jeremiah T. salesman, 192 W. Brookline st.
Holderried Lawrence, jr. clerk, 26 Falmouth st.
Hooper Edward A. clerk, 316 Huntington av.
Howes Walter A. salesman, 191A Massachusetts av.
Hunkley Henry W. bookkeeper, 25 Cortes st.
Hurd Charles O. editor, 13 Haviland st.
Hurd Lester D. clerk, 27 Batavia st.
Hutchinson Harold R. clerk, Technology Chambers, St. Botolph st.
Hyer Joseph H. clerk, 38 Appleton st.

Ingraham Robert, clerk, 70 Astor st.

Jackson John H. clerk, 30 Concord sq.
Jacobs David, salesman, 50 Batavia st.
Jefferson Eugene D. contractor, 36 Bickerstaff st.
Johnson Arthur P. machinist, 190 W. Canton st.
Johnson George F. salesman, 5 Haviland st.
Jones Fred E. manager, Hotel Brunswick, Boylston st.
Jordan Addison J. janitor, 6 Garrison st.
Joyce Michael J. clerk, 34 Greenwich pk.
Judkins Lewis K. fireman, 143 W. Canton st.

Kaufman Isaac J. foreman, 153 Warren av.
Kaufman Jerome, clerk, 214 Huntington av.
Kaufman Meyer, salesman, 153 Warren av.
Keaney Thomas F. retired, 84 Gainsborough st.
Kelley Fred, machinist, 148 W. Canton st.
Kelly William M. caterer, 40 Dundee st.
Kendrick Frank, hatter, 471 Columbus av.
Kennedy John W. artist, 198 Dartmouth st.
Kent Albert E. broker, 81 Westland av.
Kerster Bernard H. salesman, 10 Rutland sq.
Kiander Gustavus B. jr. picture framer, 484 Boylston st.
Kimball Earl A. shipper, 197 Warren av.
King Thomas, stone polisher, 21 Cazenove st.

Ward 7, continued.

Kingman Frederic C. musician, 9 Concord sq.
Kingsley Charles A. salesman, Technology Chambers, St. Botolph st.
Kirschbaum Franklin N. clerk, 84 Huntington av.
Klein Theodore F. optician, 28 Westland av.
Knight Henry B. druggist, 104 Hemenway st.
Knight Karl W. clerk, 3 Durham st.
Knott Frank M. cigar dealer, 106 Gainsborough st.
Kreuder Louis, real estate, 111 Gainsborough st.

Lacy John H. retired, Copley Square Hotel, Huntington av.
Lane John W. musician, 372A Boylston st.
Lang William H. clerk, 63 Clarendon st.
La Valle Olivier, optician, 121 St. Botolph st.
Leonard Andrew J. clerk, 9 Blackwood st.
Leonard John T. fish dealer, 9 Blackwood st.
Lienemann Edward, clerk, 6 Ferdinand st.
Lindberg Harry A. salesman, 49 Rutland sq.
Linfield Bertram F. tutor, Massachusetts Chambers, Massachusetts av.
Lohmann Frank A. manager, 1 Cazenove st.
Lynch George, wiremaker, 259 Ruggles st.
Lyon George I. superintendent, 33 Warren av.

McArdle James, clerk, 13 Gainsborough st.
McBride John F. clerk, 212 Columbus av.
McCarthy Thomas J. retired, 145 W. Newton st.
McCarty Edward J. manager, Hotel Westminster, Trinity pl.
McDonald Alexander, metermaker, 191 W. Brookline st.
McDonough Martin J. clerk, 102 Belvidere st.
McDowell William A. lithographer, 25 Bickerstaff st.
McGarty Luke, bookkeeper, 100 Pembroke st.
McGowan Daniel J. musician, 375 Columbus av.
Mack Joseph J. clerk, 157A Huntington av.
Mackay Thomas M. lithographer, 19 Batavia st.
McLellan Ralph D. artist, 10 Museum rd.
MacLeod Ronald A. janitor, 24 Blagden st.
McNamara Eugene T. loans, 17 Yarmouth st.
McQueeney James E. printer, 40 Isabella st.
Macullar Charles E. insurance agent, Hotel Westminster, Trinity pl.
Magee Walter A. painter, 153 W. Canton st.
Magner David F. boxmaker, 132 Chandler st.

Ward 7, continued.

Mann Charles H. clerk, 193 Huntington av.
Mansell Frank H. broker, 487 Massachusetts av.
Markiewicz Michael J. machinist, 312 Columbus av.
Marshall Walter F. stenographer, 258 Massachusetts av.
Marsland Thomas H. manager, 79 Westland av.
Mason F. Stuart, musician, 109 Gainsborough st.
Mason Harry E. salesman, Technology Chambers, St. Botolph st.
Massey Edward L. cigarmaker, 113 Gainsborough st.
Masterson George W. clerk, 74 Appleton st.
Masterson James J. salesman, 161 W. Newton st.
Meckel Joseph W. cigarmaker, 300 Columbus av.
Meier Walter M. cigarmaker, 28 Rutland sq.
Merritt Daniel W. cashier, 462 Massachusetts av.
Miller George, bookkeeper, 69 Appleton st.
Montgomery James C. decorator, 143 Massachusetts av.
Moran John E. grocer, Massachusetts Chambers, Massachusetts av.
Morton Charles L. printer, 7 Albemarle st.
Morton Charles T. accountant, 327 Huntington av.
Mugford George A. carpenter, 149 W. Canton st.
Muller Carl C. salesman, 32 Wellington st.
Murphy James A. real estate, 16 Dundee st.
Murphy James A. chauffeur, 29 Stanhope st.

Nicholson Frank M. printer, 271 Ruggles st.
Nickerson Philip T. clerk, 111 Gainsborough st.
Nixon Frank H. clerk, 32 Clarendon st.
Nugent James E. bookkeeper, 202 W. Brookline st.

Oakes Elmer R. clerk, Hotel Oxford, Huntington av.
O'Brien Andrew T. farmer, Hotel Westminster, Trinity pl.
O'Brien Joseph C. farmer, Hotel Westminster, Trinity pl.
O'Connell Charles T. clerk, 15 Hemenway st.
O'Connell Timothy G. architect, 98 Huntington av.
O'Hagan John, machinist, 191 W. Springfield st.
O'Neil John P. retired, 214 Huntington av.
O'Neill William W. real estate, 50 Batavia st.
Osborne John M. superintendent, Hotel Copley, Huntington av.
Osterberg Carl A. musician, 193 Huntington av.

Page Herbert P. masseur, 472 Massachusetts av.
Parker Charles H. electrician, 115 Norway st.

Ward 7, continued.

Parker Maurice W. agent, 148 Chandler st.
Parks John W. photographer, 579 Tremont st.
Parmelee Gordon McV. machinist, 144 Worcester st.
Patrick Herbert E. musician, 210 Huntington av.
Peterson Eric, baker, 68 St. Germain st.
Peterson Guy Harry, printer, 76 Westland av.
Petts Sanford F. liquors, Copley Square Hotel, Huntington av.
Phelps Thomas D. agent, 82 Gainsborough st.
Philbrick Merchant E. lumberman, 259 W. Newton st.
Pope Hubert, secretary, 20 Westland av.
Priest Herbert G. insurance, 95 St. James av.
Prior Lerman C. hotelkeeper, Hotel Lenox, Exeter st.
Prouty Judson B. clerk, 114 St. Botolph st.
Puffer David, fruit, 76 Gainsborough st.

Quincy Edward, fruit dealer, 169 W. Brookline st.

Ranger Richard H. printer, Trinity Court, Dartmouth st.
Rau Joseph F. lather, 39 Field st.
Reynolds Edward E. treasurer, Technology Chambers, St. Botolph st.
Rhell Frederick P. photographer, 436 Columbus av.
Richardson Albert A. painter, 155 W. Canton st.
Richardson Forrest E. bookkeeper, 418 Columbus av.
Robbins Charles L. agent, 65 Hemenway st.
Robinson Norman E. shoe sorter, 365 Massachusetts av.
Roll J. Luther, salesman, 192 Dartmouth st.
Rosenbaum Louis, real estate, 36 Fenway.
Rossi Giacomo, shoe dealer, 529 Columbus av.
Rudy Joseph, manufacturer, Carlton Chambers, Boylston st.
Russell Harry J. real estate, 467 Massachusetts av.
Ryan Joseph T. bookkeeper, 157 W. Newton st.

Sampson E. Harvey, clerk, Trinity Court, Dartmouth st.
Sanborn John H. electrician, 37 Batavia st.
Sanford Walter H. real estate, 148 W. Newton st.
Sawtelle Robert W. broker, 114 Fenway.
Scannell John V. clerk, 49 Warren av.
Schofield Charles H. proofreader, 100 Belvidere st.
Schudel Jacob, instruments, 400 Columbus av.
Seaberg Nils P. automobiles, 130 Chandler st.
Sealander Charles W. salesman, 9 Norway st.

Ward 7, continued.

Selig Henry S. clerk, 153 Warren av.
Shea Thomas F. shipper, 29 Leon st.
Shedd Herman A. musician, 461 Massachusetts av.
Shepard William H. merchant, 77 Dartmouth st.
Shevlin John J. elevatorman, 629 Tremont st.
Shiber Walter G. salesman, 316 Huntington av.
Shore Alfred, accountant, 34 Batavia st.
Shore Edwin W. insurance, 34 Batavia st.
Simon Nathan, salesman, 38 Westland av.
Simons Samuel, shoes, 12 Haviland st.
Simpson James, roofer, 27 Gray st.
Sinnott Thomas H. shipper, 19 Dartmouth st.
Small Andrew D. baker, 218 Columbus av.
Smith Annable, plumber, 6 Blackwood st.
Smith Arthur A. machinist, 354 Massachusetts av.
Smith Charles H. plumber, 191 W. Canton st.
Smith Frederick A. manager, 335 Huntington av.
Snow Bertrand R. printer, 214 Columbus av.
Squires Harry S. salesman, 187 Huntington av.
Staples Charles G. bookkeeper, 132 Huntington av.
Stimpson Willard C. bookkeeper, Hotel Westminster, Trinity pl.
Sulis Howard L. salesman, 446 Massachusetts av.
Sullivan John C. watchman, 143 Worcester st.
Sullivan John J. clerk, 7 Rutland sq.
Sullivan Timothy A. clerk, 153 Huntington av.
Sumner Herbert G. carpenter, 28 Cumberland st.
Sutcliffe Samuel S. musician, 23 Appleton st.
Sutherland Hugh W. plumber, 14 Berwick pk.
Swain Howland M. salesman, 20 Haviland st.
Sweeney Charles H. clerk, 68 St. Germain st.
Sweeney D. William, clerk, 68 St. Germain st.

Taylor Fred L. clerk, 133 St. Botolph st.
Taylor Richard J. clerk, 94 Belvedere st.
Taylor William A. musician, 158 Huntington av.
Tenney Lewis F. merchant, Hotel Ilkley, Cumberland st.
Tenney Walter H. jr. salesman, 24 Blagden st.
Ternan Edward P. salesman, 10 Durham st.
Thairlwall William C. manufacturer, Hemenway Chambers, Westland av.
Thayer Albert R. artist, Carlton Chambers, Boylston st.
Thomas Clayton W. musician, 10 Cumberland st.
Thomas Jesse B. manager, Hotel Westminster, Trinity pl.
Thomas John L. musician, 15 Norway st.

Ward 7, continued.

Thornton Henry, manufacturer, Carlton Chambers, Boylston st.
Trainer Frank, clerk, 76 St. James av.
Turgeon Frank H. dairyman, 394 Massachusetts av.

Van Raalte Albert, insurance, 88 Gainsborough st.
Von Olker Fred P. salesman, 24 Blagden st.
von Schuckmann Herman O. salesman, Hotel Westminster, Trinity pl.

Walker Johnson L. salesman, 90 Fenway.
Wallis Frank H. editor, Technology Chambers, St. Botolph st.
Walsh Michael, engineer, 61 Clarendon st.
Warren Daniel M. carpenter, 9 Appleton st.
Warren Henry D. retired, Hotel Brunswick, Boylston st.
Warshauer Joseph, retired, 15 Warren av.
Webb John C. merchant, Trinity Court, Dartmouth st.
West Edward N. provisions, Massachusetts Chambers, Massachusetts av.
Westover Melvin S. caterer, 715A Tremont st.
Whelpley Benjamin L. musician, 81 St. Botolph st.
Whiddon Frederick W. manager, 27 Warren av.
Whitney Thomas H. 3d, clerk, Technology Chambers, St. Botolph st.
Whitten George A. salesman, Hotel Oxford, Huntington av.
Wiecker Otto, merchant, 587 Tremont st.
Wiedemann Maxmilian, meatcutter, 277 Ruggles st.
Willhauck Adam, cabinetmaker, 34 Field st.
Willhauck Frank A. clerk, 34 Field st.
Williams George T. pianotuner, 4 Oxford ter.
Williams Mortimer D. coal, Hotel Westminster, Trinity pl.
Wilson George, clerk, 159 Bryant st.
Wing William L. draughtsman, Technology Chambers, St. Botolph st.
Winslow Dion I. printer, 212 Columbus av.
Wood Walter L. salesman, 26 Hemenway st.
Woodman Joseph A. clerk, 612 Columbus av.
Woods James J. clerk, 508 Parker st.
Wright Isaac L. real estate, 39 Holyoke st.
Wyman Albert L. broker, Trinity Court, Dartmouth st.

Young Harry M. draughtsman, 38 Westland av.
Young Herbert J. books, 21 Gainsborough st.

WARD 8.

Allen George, jr. sexton, 129 Charles st.
Allen Stephen G. real estate, 609 Commonwealth av.
Altshuler Israel, salesman, 69 Myrtle st.
Ames Daniel E. manager, 5 Pinckney st.
Amory Ingersoll, cotton, Hotel Tudor, Joy st.
Appleton Francis H. jr. broker, 451 Marlborough st.
Appleton William S. antiques, 3 Spruce st.
Ayers James, insurance agent, 499 Beacon st.

Backus Charles K. shipper, 50 S. Russell st.
Bailey Fred H. salesman, 813 Beacon st.
Bailey Herbert B. cashier, 1111 Boylston st.
Baker Leslie T. salesman, 37 Newbury st.
Baker Roland M. tanner, 70 Chestnut st.
Baker Samuel B. jr. artist, 31 Melrose st.
Balch Gordon H. broker, 48 Beacon st.
Bartlett Stephen L. merchant, 175 Commonwealth av.
Bastian Henry F. clerk, 174 Eliot st.
Baston George A. salesman, Beacon Chambers, Myrtle st.
Bayley Edward B. merchant, 134 Marlborough st.
Beal William DeFord, broker, 36 Gloucester st.
Becker Solomon S. cutter, 99 Myrtle st.
Bello Tullio N. cabinetmaker, 78 Charles st.
Bennett Harry H. salesman, Beacon Chambers, Myrtle st.
Bennett March G. manager, 74 Pinckney st.
Bertram Axel P. F. despatcher, 40 Hancock st.
Blake Francis Stanton, broker, 37 Beacon st.
Blake Robert F. architect, 212 Beacon st.
Block Louis, shipper, 41 Garden st.
Blumer Thomas S. banker, 48 Beacon st.
Bonner James R. sexton, 30 Irving st.
Bosworth George F. architect, 156 Bay State rd.
Bourne Frank A. architect, 130 Mt. Vernon st.
Bowen Henry S. salesman, 455 Audubon rd.
Bowen Stephen, manufacturer, 319 Beacon st.
Bowlker T. James, retired, 282 Beacon st.
Brackett Edward Q. salesman, Beacon Chambers, Myrtle st.
Bradlee Frederick J. banker, 211 Beacon st.
Breslin James W. packer, 16 Temple st.

Ward 8, continued.

Brooks George A. merchant, 12 Joy st.
Brown George P. clerk, 68 Pinckney st.
Brown Nathan, merchant, 27 Phillips st.
Brueggmann Louis C. shipper, 37 Charles st.
Buckley Joseph D. printer, 14 Joy st.
Burke Richard S. superintendent, 42 Columbus av.
Butler Herbert A. salesman, 45 Bowdoin st.

Cabot Philip, banker, 3 Marlborough st.
Cahill John J. salesman, Beacon Chambers, Myrtle st.
Carr Patrick, shipper, 14 Irving st.
Carroll William, clerk, 37 Revere st.
Cass Lewis, commercial traveler, 73 Myrtle st.
Castle William R. jr. professor, 243 Beacon st.
Chaffin Walter D. manager, 38 Hancock st.
Chandler H. Daland, architect, 195 Marlborough st.
Chelian Gustaf, clerk, 21 Ridgeway lane.
Cherry Charles H. E. manager, 23A Temple st.
Chisholm John D. clerk, 29 Hancock st.
Churchill William W. artist, 34 Newbury st.
Clark Davis W. jr. architect, 31 W. Cedar st.
Clark Dennis W. expressman, 14 Winchester st.
Clark Ralph A. salesman, 51 Hancock st.
Clifford Patrick, shipper, 78 Church st.
Connor John J. clerk, 66 W. Cedar st.
Copeland Herbert, retired, 873 Beacon st.
Corcoran John F. clerk, 27 Fayette st.
Cotton Joseph H. manufacturer, 21 Commonwealth av.
Countie Charles J. druggist, 820 Beacon st.
Cox Willard R. banker, 14 Newbury st.
Coyne John M. engineer, 56 Temple st.
Crocker Frank B. collector, 5 Myrtle st.
Cronin John F. cook, 6 Temple st.
Crosby Raymond M. artist, 43 W. Cedar st.
Crowley Cornelius J. clerk, Newbern block, Newbern pl.
Crowley Dennis F. laborer, 18 Irving st.
Crowley Timothy E. clerk, 48 Pinckney st.
Cummings Charles K. architect, 6 Joy st.
Curran Edward L. superintendent, 277 Tremont st.

Damon Elmer A. clerk, 21 Joy st.
Dana James W. salesman, 386 Newbury st.
Daniels William P. salesman, 483 Beacon st.
Darling David D. shipper, 62 Cambridge st.
Davis James V. salesman, 29 Marlborough st.

Ward 8, continued.

Deehan Frank E. salesman, 331 Tremont st.
Deering Thomas N. printer, 11 Bowdoin st.
Delano Harry D. salesman, 611 Commonwealth av.
Dessauer Julius L. merchant, 7 Kirkland st.
Dillingham Frank W. painter, 17 Branch st.
Dobson Davis L. bookkeeper, 58 Anderson st.
Doherty Robert F. clerk, 18 Fayette st.
Donahue Michael, engineer, 114 Charles st.
Donovan John H. real estate, 869 Beacon st.
Drew Luke H. grocer, 67 Pinckney st.
Drew Walter G. produce, Beacon Chambers, Myrtle st.
Dubchansky Isaac, salesman, 127 Myrtle st.
Duff John, steamfitter, 109 Myrtle st.
Duff Simon J. clerk, 59 Pinckney st.

Easterbrook Frank W. superintendent, 131 Newbury st.
Ellison Frederick P. retired, 1069 Boylston st.
English Fred, jeweler, 23 Irving st.

Falconer William G. bookkeeper, 46 Charles st.
Fallon Nugent, superintendent, 138 Marlborough st.
Felton Samuel M, 3d, clerk, 58 Brimmer st.
Ferguson Frank W. architect, 56 Bay State rd.
Fitz Edward C. broker, 18 Arlington st.
Flanagan Daniel W. manager, 18 Hancock st.
Flynn Thomas J. laborer, 8 Anderson st.
Foppiano Peter, cashier, 10 Hancock st.
Forrest William D. printer, 118 Charles st.
Foss James O. accountant, 226 Bay State rd.
Foye Fred M. bookkeeper, 4 Pinckney st.
Franke Otto, engineer, 26 Hancock st.
Freedman Jacob S. salesman, 16 Temple st.

Gay Eben H. banker, Hotel Abbotsford, Commonwealth av.
Getchell Percival A. clerk, 93 Revere st.
Gibson Charles, writer, 121 Beacon st.
Gilmore Arthur A. watchman, 4 Rollins pl.
Ginsberg Harris, salesman, 41 Revere st.
Glazer Fred, upholsterer, 69 Myrtle st.
Goodman David, real estate, 39 Revere st.
Gould Henry R. ironworker, 14 Derne st.
Gray Horace, clerk, 39 Marlborough st.
Green Benjamin, cutter, 67 Phillips st.
Greenslet Ferris, publisher, 5 Charles River sq.

Ward 8, continued.

Grew Randolph C. broker, 185 Marlborough st.
Griffin Lawrence, checker, 85 Myrtle st.
Griffith George A. plumber, Beacon Chambers, Myrtle st.
Grimes William A. journalist, 1085 Boylston st.

Haggett Fred B. bookkeeper, 31 Bowdoin st.
Hall William, baggagemaster, 29 Hancock st.
Hamlin George P. merchant, 185 Bay State rd.
Haney Frank L. retired, 83 Carver st.
Hanley John H. caretaker, 82 Beacon st.
Hanlon Edward O. cook, 31 Irving st.
Harris William A. railroadman, 34 Temple st.
Hascall Wilbur F. musician, 154 Newbury st.
Haskell Francis F. retired, Beacon Chambers, Myrtle st.
Haven Parkman B. architect, 66 Beacon st.
Hayes John J. watchman, 22 Winchester st.
Hayes Roy E. salesman, 46 Pinckney st.
Healey Patrick F. salesman, 38 Temple st.
Heath Charles A. salesman, 25 Hancock st.
Hecht Simon E. merchant, 16 Keswick st.
Henchey Michael, shipper, 40 Hancock st.
Henderson Robert G. clerk, 1 Acorn st.
Hennessy Henry J. clerk, 44 Melrose st.
Heslop William H. leather, 62 Cambridge st.
Higgins Barnabas C. cashier, 54 Pinckney st.
Higgins C. Lothrop, merchant, 3 Walnut st.
Hobart Richard B. salesman, 24 Marlborough st.
Hodgkins Charles E. architect, 105 Pinckney st.
Homans William P. salesman, 164 Beacon st.
Howard Frank, artist, 128 Cambridge st.
Howes Ernest G. merchant, 325 Commonwealth av.
Howland Edward M. broker, 45 W. Cedar st.
Hungerford Louis E. merchant, 844 Beacon st.
Hunt George J. jeweler, 31 Pinckney st.
Hunting Joseph H. sexton, 47 W. Cedar st.

Ingalls Walter A. clerk, 34 Myrtle st.

Jealous Horace C. manager, 409 Marlborough st.
Jewett Henry Robson, actor, The Charlesgate, Beacon st.
Johnson William W. motorman, Beacon Chambers, Myrtle st.
Jones Arthur, carpenter, 25 S. Russell st.

Ward 8, continued.

Jones I. Howland, architect, 112 Mt. Vernon st.
Jordan Robert, merchant, 88 Beacon st.
Joy Benjamin, cashier, 86 Marlborough st.
Joyce Henry T. packer, 4 Smith ct.

Kadetsky Benjamin, salesman, 11 Temple st.
Keating Timothy, auditor, 86 Carver st.
Keevin Edward E. advertising, Beacon Chambers, Myrtle st.
Kelley Joseph R. cutter, 112 Charles st.
Kenney Albert R. engineer, 4 Derne st.
Kiely Denis J. engineer, 107 Myrtle st.
Kimball Clarence B. clerk, 271 Beacon st.
Kimball William O. banker, 14 Charles River sq.
King Samuel G. merchant, 17 Marlborough st.
Knight Arthur S. trustee, The Buckminster, Beacon st.
Knox William R. reader, 220 Clarendon st.
Koshland Abraham, wool dealer, 168 Bay State rd.
Krigel John J. tailor, 55 Joy st.
Kronberg Louis, artist, 55 Ivy st.

Landis James F. salesman, 845 Boylston st.
Lane Arthur C. merchant, 125 Pinckney st.
Lane Daniel W. treasurer, 291 Beacon st.
Lang Malcolm B. architect, 162 Bay State rd.
Langley Benjamin F. electrician, 20 Hancock st.
Legasey Eugene, clerk, 52 Joy st.
Leggett Parker A. clerk, 40 Temple st.
Levin Benjamin I. shipper, 33 Kirkland st.
Levine Hyman, clerk, 82 Revere st.
Levitan Israel J. compositor, 9 Revere st.
Lewis Walter F. laborer, 97 W. Cedar st.
Lienemann Frank, engineer, 62 Melrose st.
Linehan Joseph F. undertaker, 18 Hancock st.
Link Henry J. merchant, Hotel Ashton, Maitland st.
Little Otis E. treasurer, 483 Beacon st.
Lockwood Hamilton DeForest, merchant, 177 Marlborough st.
Lowell Ralph, clerk, 24 Commonwealth av.
Luguer Lynch, architect, 66 Beacon st.
Luorie Benjamin, merchant, 77A Revere st.
Luther Benjamin S. salesman, 112 Newbury st.
Lyman Ronald T. treasurer, 138 Beacon st.
Lynch Daniel C. baker, 39 Melrose st.
Lynch John E. retired, 10 Pinckney st.

Ward 8, continued.

McCarthy Edward A. manager, Beacon Chambers, Myrtle st.
McGillicuddy Jeremiah, coachman, 334 Beacon st.
McIlmoyle Edward C. bottler, 24 Winchester st.
McIntosh Henry, clerk, 70 W. Cedar st.
McKinnon Daniel L. clerk, 89 Carver st.
Macomber Frank M. broker, 213 Newbury st.
Macy John A. journalist, 3 Newbury st.
Mahoney Daniel A. electrician, 20 Hancock st.
Marks Hymen S. shoemaker, 7 Kirkland st.
Mason Henry L. manufacturer, 188 Bay State rd.
Merrill John M. engineer, 23 Hancock st.
Merrill Pearl W. manufacturer, 31 Bowdoin st.
Mifflin G. Harrison, jr. clerk, 85 Marlborough st.
Miller Harry E. salesman, 11 Bowdoin st.
Mitchell James W. insurance, 19 W. Cedar st.
Molloy Henry A. plumber, 76 W. Cedar st.
Moore George E. printer, 66 Cambridge st.
Moore William O. B. salesman, 33 Wheeler st.
Morris Herbert E. insurance agent, 65 Mt. Vernon st.
Morrison James, cab driver, 37 Piedmont st.
Motherway Richard, porter, 33 Grove st.
Munroe James P. manufacturer, 12 Brimmer st.
Murphy John A. janitor, 8 Anderson st.

Nathan David, cigarmaker, 138 Eliot st.
Nay Winthrop S. clerk, 80 Mt. Vernon st.
Newell Max, tailor, 51 Phillips st.
Noonan Jeremiah, undertaker, 9 Knox st.
Noonan Walter J. manager, 1075 Boylston st.
Norman Robert J. janitor, 238 Newbury st.
Norton Charles E. woodworker, 5 Temple st.
Nugent Daniel F. lineman, 145 Charles st.
Nybo Christian, insurance agent, 8 Marlborough st.

O'Brien Christopher J. linotype, 123 Charles st.
O'Brien James J. artist, Beacon Chambers, Myrtle st.
O'Brien Jeremiah H. machinist, 87 Mountfort st.
O'Brien Michael F. printer, 8 Hancock st.
O'Connor William, clerk, 125 Charles st.
O'Donnell Simon J. laborer, 99 Charles st.
O'Leary William J. instruments, 89 Revere st.
Oliver Earnest W. laborer, 7 Smith ct.

Ward 8, continued.

Oneal Joseph E. paperhanger, 14 Joy st.
Owen Richard M. salesman, 11 Joy st.

Paige Thomas O. manager, Hotel Victoria, Dartmouth st.
Parrow William T. mechanic, 53 Brookline av.
Pastorelli Anthony A. fruit, 57 Carver st.
Patchen Edward F. tailor, 71 Mt. Vernon st.
Perry Arthur, jr. salesman, 141 Revere st.
Perry Lucius M. clerk, 42 Ivy st.
Pfaelzer Franklin T. unknown, 202 Beacon st.
Pike Harold W. manufacturer, 17 Hancock st.
Platt Richard B. music teacher, 96 Chestnut st.
Poltorak Harry, carpenter, 15 Grove st.
Potter Herbert S. contractor, 416 Marlborough st.
Powers Frank D. tailor, 56 Fayette st.
Prouty Dwight M. salesman, 8 Louisburg sq.

Raftery Michael J. waiter, 42 Tennyson st.
Rasmusen John E. clerk, 131 Myrtle st.
Raymond Franklin F. treasurer, 523 Beacon st.
Recchia Richard H. florist, 2 Myrtle st.
Reid Malachy C. salesman, 124 Charles st.
Reynolds John P. jr. clerk, 79 Marlborough st.
Riecke Otto H. clerk, 22 Fayette st.
Robart Frank A. antiques, 59 Beacon st.
Robbins Oren L. cutter, 54 Temple st.
Roberts Herbert M. foreman, 55 Joy st.
Robinson Charles H. superintendent, 52 Pinckney st.
Rosnitsky Samuel, tailor, 67 Joy st.
Rubin Harry, paperhanger, 5 Grove st.
Ruby John W. merchant, 158 Newbury st.
Russell Charles Theodore, treasurer, 182 Marlborough st.
Ryan Thomas E. butcher, 47 Hancock st.
Ryan Thomas H. clerk, 41 Pinckney st.
Ryan Walter J. reporter, 41 Pinckney st.

Saunders J. Lewis, salesman, 76 Pinckney st.
Sawyer Clifford D. banker, 319 Dartmouth st.
Sayward Elliot T. clerk, 65 Mt. Vernon st.
Sedgwick Ellery, editor, 34 Mt. Vernon st.
Sewell Harry, manager, 7 Myrtle st.
Shea William, clerk, 130 Charles st.
Sheehan Timothy J. clerk, 51 Pinckney st.

Ward 8, continued.

Sheehy Patrick M. teamster, 56 Fayette st.
Shelburne Samuel, accountant, 6 Rollins pl.
Sherburne Kenneth, engineer, 363 Marlborough st.
Shubert Julius, druggist, 132 Myrtle st.
Simmons Thornton H. salesman, 704 Commonwealth av.
Smith Charles S. clerk, 122 Charles st.
Smith Earnest E. broker, 67A Chestnut st.
Smith Elmer, salesman, 48 Pinckney st.
Snell Stephen L. banker, 10 Arlington st.
Stearns Sargent S. bookkeeper, 38 Hancock st.
Steere Thomas R. cashier, 84 Charles st.
Stevens David K. writer, 407 Marlborough st.
Stevens George H. jr. newsdealer, 126 Charles st.
Stevens Herbert J. lunchroom, 26 Derne st.
Stewart Charles E. machinist, 4 Derne st.
Stone Philip B. retired, 407 Beacon st.
Strong Cyrus W. manufacturer, 220 Marlborough st.
Sullivan John W. clerk, 141 Eliot st.
Sylvester George W. real estate, 55 Temple st.

Talbot Eugene J. clerk, 133 Charles st.
Taylor John T. engineer, 25 Bowdoin st.
Tobey Walter Philip, merchant, 173 Newbury st.
Tousey George, lumber, 67 Pinckney st.
Tower Herbert W. manufacturer, 294 Commonwealth av.
Traiser Richard E. manufacturer, 474 Commonwealth av.
Turner Howard C. manager, 31 Gloucester st.
Turpin Frank E. manager, Hotel Bristol, Boylston st.
Turrill Charles L. clerk, 18 Malcolm st.

Upton Rodney L. salesman, 913 Boylston st.

Volansky Max, salesman, 13 Grove st.
Vorenberg Samuel, merchant, 504 Commonwealth av.

Waldo Frederick B. salesman, 21 W. Cedar st.
Walker Harold D. unknown, 13 Walnut st.
Warren Edward W. broker, 237 Berkeley st.
Warren Samuel D. manufacturer, 282 Marlborough st.
Watts Louis E. W. upholsterer, 262 Cambridge st.
Welch Michael J. clerk, 56 River st.
Weld Bernard C. merchant, 70 Marlborough st.
Wells Elford L. gas inspector, 8 Derne st.
Wendell Barrett, jr. banker, 248 Marlborough st.
Wheeler Edward C. jr. banker, 56 Chestnut st.

Ward 8, continued.

Wheeler Harold F. reporter, 103 Mt. Vernon st.
Wheelwright Josiah, electrician, 508 Beacon st.
White William F. banker, 3 Walnut st.
Whitney John F. broker, 82 Beacon st.
Wolf Bernard M. merchant, 627 Commonwealth av.
Woodhead Frank, salesman, 297 Tremont st.

Young Philip, banker, 9 Massachusetts av.

Zaks Joseph, poultry dealer, 5 Revere-street pl.

WARD 9.

Achorn Orlando R. ironworker, 104 F st.
Ahearn Joseph P. driver, 303A W. Third st.
Anderson Olaf O. janitor, 3 O st.
Ayer William S. driver, 54 W. Seventh st.

Barrett Thomas H. baker, 119 D st.
Barry Timothy J. clerk, 330 W. Third st.
Begley James A. clerk, 510 E. Third st.
Benton Joseph S. inspector, 422½ W. Broadway.
Bishop Edward, machinist, 371 E st.
Boland John F. cabinetmaker, 119 W. Sixth st.
Boodro Peter J. clerk, 116 F st.
Booth Edward T. brassfinisher, 2 O st.
Bowen Denis J. shipper, 20 W. Third st.
Boyle Thomas J. clerk, 233 E st.
Bradley Michael, laborer, 182 Tudor st.
Brady James A. rubberturner, 162 W. Seventh st.
Brand Thedom, ironworker, 209 Athens st.
Breen Martin P. printer, 610 E. Third st.
Breen Michael, janitor, 829 E. Third st.
Brennan Dennis J. teamster, 127 W. Fifth st.
Brunnings George H. agent, 705 E. Second st.
Buckley Jeremiah, driver, 191 F st.
Buckley John J. laborer, 363 W. Third st.
Burns Thomas F. clerk, 63 Farragut rd.
Butler Thomas T. janitor, 40 Baxter st.

Campbell Joseph B. painter, 477 E. Third st.
Campbell Roderick R. shipper, 114 F st.
Carey John F. grocer, 784 E. Broadway.
Carmody Daniel J. shipper, 34 W. Seventh st.
Carr Thomas J. teamster, 179 W. Third st.
Carroll Daniel L. teamster, 260 D st.
Carroll Frederic F. clerk, 227 W. Fifth st.
Carroll Michael J. shipper, 882 E. Broadway
Carroll William, painter, 610 E. Second st.
Cary Albert, optician, 658 E. Broadway.
Caulfield John A. printer, 25 Athens st.
Clancy John T. clerk, 535 E. Third st.
Clarey Dwight H. teamster, 206 W. Third st.

Ward 9, continued.

Clasby Albert J. teamster, 118 W. Broadway.
Clauss Edwin H. machinist, 14 Lincoln pk.
Cleaves Lucius W. bookkeeper, 367 W. Fourth st.
Clougherty Stephen, brassmoulder, 142 Athens st.
Coan Patrick J. merchant, 321 W. Third st.
Coffey John M. clerk, 180 W. Eighth st.
Coghlan Daniel L. ironworker, 233 Bolton st.
Coleman Dennis F. packer, 163 W. Second st.
Coleman John J. teamster, 24 Loring st.
Collins Cornelius J. salesman, 580 E. Broadway.
Collins Daniel, laborer, 174 W. Fourth st.
Collins Matthew F. clerk, 220 Bowen st.
Collins Michael J. merchant, 10 G st.
Conley Edward J. polisher, 159 D st.
Conlon Patrick, polisher, 60 L st.
Connolly Patrick F. foreman, 833½ E. Second st.
Connolly Thomas J. optician, 579 E. Second st.
Connor Thomas, foreman, 302 W. Second st.
Connors Edward M. plumber, 96 Emerson st.
Conroy Patrick J. clerk, 244 W. Fifth st.
Cook Edward F. teamster, 149 W. Third st.
Coughlin Jeremiah F. salesman, 70 Dresser st.
Coughlin John, teamster, 492 E. Third st.
Coughlin Thomas E. salesman, 62 N st.
Coursey Thomas A. machinist, 217 Bolton st.
Cox Ernest F. shipper, 788 E. Third st.
Coyle Barnard J. blacksmith, 340 W. Third st.
Crafts Edwin J. porter, 216 W. Fourth st.
Cross Charles E. shipper, 82 F st.
Crowley Joseph C. L. chauffeur, 177 W. Fifth st.
Cummings Thomas H. teamster, 122 W. Third st.
Curran Edward F. shipper, 165 W. Seventh st.
Curtis Richard J. shoemaker, 556 E. Broadway.

Daley Frank W. merchant, 364 W. Fourth st.
Daly John, teamster, 288 E st.
Daly William H. compositor, 113 W. Sixth st.
Daunt Albert V. clerk, 345 E st.
Deering James F. bookbinder, 17 Dorchester st.
Degnan Francis D. shipper, 66 I st.
Denehy Frank E. manager, 514 Broadway.
Denehy William H. trimmer, 166 F st.
Dennihan John, cooper, 84 Emerson st.
Dewar Peter, jr. paperhanger, 201 W. Fifth st.

Ward 9, continued.

Doherty Francis R. druggist, 49 Farragut rd.
Donohue Cornelius, laborer, 24 Athens st.
Donovan Daniel F. woodturner, 28 F st.
Donovan Edward J. shipper, 306 W. Broadway.
Donovan James H. merchant, 273 W. Broadway.
Donovan John J. clerk, 165 W. Broadway.
Donovan Joseph J. wool grader, 681 E. Second st.
Donovan William J. shipper, 87 W. Seventh st.
Dooley Richard J. shipper, 117 W. Third st.
Doolin Edward J. machinist, 250 W. Fifth st.
Dowd Michael, merchant, 216 C st.
Doyle James, watchman, 53 W. Sixth st.
Duffey James A. jr. teamster, 283 W. Second st.
Duffy Joseph E. printer, 419 W. Second st.
Dugan Michael H. painter, 157 W. Second st.
Dunn James J. electrician, 241 W. Third st.
Dunn William M. teamster, 167 Athens st.
Dunne Patrick J. moulder, 8 Lincoln pk.
Dwyer William J. machinist, 216 W. Fifth st.

Egan Patrick H. packer, 72 W. Sixth st.
Evans Joseph T. machinist, 22 Emerson st.

Fagan Hugh H. porter, 32 Baxter st.
Falvey Walter E. machinist, 397 W. Fourth st.
Feeney Coleman J. teamster, 190 Bolton st.
Ferman Jesse, brassmoulder, 301 Bolton st.
Fitzgerald John J. merchant, 514 E. Broadway.
Fitzgerald Thomas P. teamster, 188 W. Fourth st.
Fitzpatrick James, teamster, 131 B st.
Fitzpatrick Martin C. clerk, 152 F st.
Flint Lewis J. leather, 261 E st.
Flynn Christopher J. salesman, 194 W. Sixth st.
Flynn Maurice J. baggagemaster, 292 W. Broadway.
Flynn Michael, roofer, 622 E. Second st.
Flynn Michael J. clerk, 588 E. Second st.
Foley Joseph, foreman, 57 Tudor st.
Foley Patrick A. real estate, 358 W. Broadway.
Fox Michael J. merchant, 906 E. Broadway.
Foye Frederick T. packer, 184 W. Eighth st.

Gallagher George A. clerk, 24 F st.
Gallivan Frank B. chemist, 113 W. Third st.
Galvin John, engineer, 389 W. Fourth st.
Galvin Timothy J. janitor, 196 W. Sixth st.

Ward 9, continued.

Gavin Basil, shoe dealer, 546 E. Broadway.
Gavin Patrick, grocer, 738 E. Third st.
Gear Albert J. machinist, 782 E. Third st.
Geary Coleman J. teamster, 265 D st.
Geier Charles J. jr. carpenter, 113 W. Fifth st.
Gibbons Thomas J. plumber, 42 W. Third st.
Gill Harry, machinist, 4 Lauten pl.
Gillen William H. clerk, 359 W. Fourth st.
Gillespie Thomas J. printer, 623 E. Third st.
Gleason James, engineer, 160 W. Third st.
Goggan Richard, laborer, 123 Dorchester av.
Goggin Thomas E. clerk, 123 Dorchester av.
Goodman John F. laborer, 316 E st.
Green Joseph, foreman, 174 Bowen st.
Green Thomas F. moulder, 157 W. Second st.
Griffin George F. chemist, 476 W. Broadway.
Griffin John F. clerk, 15 Lincoln pk.
Griffin John J. clerk, 234 W. Third st.
Gunn John F. fireman, 576 E. Second st.

Hagerty Dennis F. clerk, 140 W. Third st.
Halloran Frank D. roofer, 436 W. Second st.
Halloran Joseph M. salesman, 900 E. Broadway.
Hand Peter J. clerk, 66 Gold st.
Hanlon John, teamster, 2 Third-street pl.
Hannigan David, shipper, 182 D st.
Hannwell John, packer, 61 L st.
Hargedon John F. clerk, 152 F st.
Harper Richard H. J. clerk, 42 W. Fifth st.
Harrington Timothy, foreman, 45 W. Fifth st.
Harrington Timothy F. pianotuner, 235 Bolton st.
Harris James J. driver, 81 Baxter st.
Hayes Dennis H. woodworker, 192 D st.
Hayes George T. horseshoer, 748 E. Third st.
Hayes William F. salesman, 1 K-street pl.
Hayes William H. teamster, 122 W. Third st.
Hayward William D. laborer, 111 W. Third st.
Heade Michael T. machinist, 837 E. Second st.
Hennessey James F. clerk, 590 E. Broadway.
Herget Anthony C. pianofinisher, 5 G st.
Herr Peter, pianoworker, 217 W. Second st.
Hickey William P. real estate, 485 E. First st.
Higgins John C. teamster, 291 E st.
Higgins John J. brassfinisher, 549 E. Third st.
Higgins William, contractor, 20 W. Third st.

Ward 9, continued.

Hines John F. brassfinisher, 110 D st.
Hogan Edward J. machinist, 645 E. Third st.
Hopkins Joseph A. real estate, 799 E. Third st.
Horgan John J. clerk, 311 W. Broadway.
Hurley John J. teamster, 284 C st.
Hurley William, foreman, 180 W. Fourth st.

Johnson Lewis B. printer, 237 W. Fifth st.
Johnston Harry J. clerk, 652 E. Third st.

Kaup George H. clerk, 845 E. Second st.
Keane Timothy M. plasterer, 99 C st.
Keaney John, laborer, 127 W. Seventh st.
Kearns James, machinist, 162 W. Third st.
Kelly John L. teamster, 216 W. Fourth st.
Kelly Patrick J. plumber, 8 O st.
Kelly Peter J. shipper, 895 E. First st.
Kennes John, cigarmaker, 230 Silver st.
Kiernan Luke, foreman, 179 W. Broadway.
King John J. painter, 2 Hayden pl.
King Joseph V. machinist, 121 D st.
Kirby Jeremiah, foreman, 46 B st.
Kirby Michael, clerk, 183 W. Fourth st.
Krause William F. masseur, 121 W. Third st.
Kuhn F. William, printer, 236 Gold st.

Lally Frederick, clerk, 52 F st.
Leahy Edward M. roofer, 596 E. Second st.
Leahy Luke, clerk, 175 W. Sixth st.
Leary Michael J. laborer, 34 W. Broadway.
Leonard James H. printer, 108 D st.
Linton Samuel C. driver, 6 Loring st.
Little Michael, laborer, 112 W. Eighth st.
Locke Harry, plumber, 166 W. Broadway.
Logan Theodore M. merchant, 560 E. Broadway.
Lombard John, pressman, 468 E. Third st.
Long John F. jr. clerk, 36 Emerson st.
Lynch Dennis F. machinist, 622 E. Third st.
Lynch John, provisions, 371 W. Second st.
Lyons William B. barber, 206 F st.

McCarthy Charles J. printer, 452 E. Third st.
McCarthy Florance P. clerk, 293 E st.
McCarthy Francis J. clerk, 730 E. Second st.

Ward 9, continued.

McCarthy James J. teamster, 44 Athens st.
McCarthy John J. salesman, 185 K st.
McCarthy Philip F. teamster, 152 Athens st.
McCormick Terrance B. manager, 660 E. Broadway.
McCue Thomas F. clerk, 116 Emerson st.
McDevitt Thomas F. broker, 331 W. Third st.
Macdonald Jerome A. leather dealer, 934 E. Broadway.
McDonough Thomas, pressman, 199 Silver st.
McFee William O. clerk, 353 Athens st.
McGinnis Frank G. cashier, 14 Loring st.
McGregor William, foreman, 758 E. Third st.
McIntyre Alexander, contractor, 408 W. Second st.
McKeon Albert V. meatcutter, 506 E. Broadway.
McKeon Matthew A. clerk, 197 W. Fourth st.
Mackin John E. engraver, 844 E. Broadway.
Mackin Thomas F. watchman, 844 E. Broadway.
McLaughlin Daniel J. clerk, 311 E st.
McNamara Denis, blacksmith, 17 M st.
McNamara John A. foreman, 52 P st.
Madden John J. butler, 187 Bowen st.
Magner William J. chauffeur, 43 M st.
Maher Daniel J. clerk, 247 W. Fourth st.
Mahoney Daniel F. machinist, 98 Silver st.
Mahoney Dennis, chauffeur, 140 Silver st.
Mahoney Frank A. machinist, 197 E st.
Mahoney James J. driver, 86 Gold st.
Mahoney John, clerk, 64 L st.
Mahoney John P. clerk, 150 W. Third st.
Malone Frank W. gasfitter, 90 Emerson st.
Maloney Patrick, horseshoer, 104 W. Third st.
Markley Thomas J. carpenter, 121 W. Sixth st.
Mayer Phillip A. elevatorman, 141 Bolton st.
Mellen William J. teamster, 290 E st.
Mills William J. merchant, 399A W. Broadway.
Monaghan Thomas J. F. clerk, 319 W. Fourth st.
Mooney George A. wool grader, 856 E. Broadway.
Morgan Frank E. painter, 351 W. Third st.
Morgan Joseph J. machinist, 15 M st.
Morgan Thomas F. clerk, 76 W. Broadway.
Morgan William B. shipper, 60 Bolton st.
Moynihan James J. roofer, 136 Silver st.
Muldowney Thomas E. printer, 166 W. Sixth st.
Mulkern Thomas J. driver, 71 W. Fifth st.
Mullen Thomas J. chauffeur, 9 B st.
Mulligan Patrick J. oiler, 64 C st.

Ward 9, continued.

Murphy Cornelius F. clerk, 43 I st.
Murphy John L. clerk, 719 E. Second st.
Murphy Matthew, ironworker, 108 B st.
Murphy Timothy J. electrician, 347 W. Third st.
Murray Jeremiah P. clerk, 45 W. Seventh st.
Murray Richard A. printer, 772 E. Broadway.

Nau Henry H. sorter, 267 E st.
Nee Martin J. teamster, 66 C st.
Nichols George D. clerk, 44 L st.
Nolan Edward A. clerk, 552 E. Broadway.
Noonan Thomas A. ironmoulder, 26 Emerson st.

O'Brien James J. bank clerk, 161 W. Seventh st.
O'Brien John M. driver, 334 W. Broadway.
O'Brien Patrick, laborer, 309 D st.
O'Connell Jeremiah F. salesman, 649 E. Third st.
O'Connell Michael H. printer, 87 Bolton st.
O'Connor John J. grinder, 140 K st.
O'Connor Thomas J. teamster, 270 W. Broadway.
O'Connor Thomas R. musician, 349 W. Fourth st.
O'Donnell Joseph F. cabinetmaker, 586 E. Broadway.
O'Donnell Patrick, paver, 243 W. Fourth st.
O'Hara William J. machinist, 317 Athens st.
O'Keefe James J. teamster, 119 Dorchester av.
O'Leary Cornelius, blacksmith, 236 D st.
O'Leary Denis, chauffeur, 129 W. Broadway.
Oliver James F. stonecutter, 296 W. Broadway.
O'Malley Mark, laborer, 9 W. Third st.
O'Neill John J. clerk, 403 W. Fourth st.
O'Neill John L. shipper, 235 Gold st.
Orchard Henry J. carpenter, 64 Baxter st.
Orchard William J. peddler, 64 Baxter st.
O'Toole Patrick E. driver, 189 W. Third st.

Parsons George H. peddler, 334 W. Second st.
Patriquin Clarence L. clerk, 318 E st.
Patterson George S. polisher, 94 W. Fifth st.
Paul James F. brassmoulder, 184 F st.
Pearson Thomas J. packer, 371 E st.
Penney John J. clerk, 122 W. Third st.
Perkins Michael, laborer, 247 E st.
Perry Frederick A. electrician, 41 W. Seventh st.

Ward 9, continued.

Quinn John J. shipper, 391 W. Fourth st.
Quinn Patrick F. salesman, 289 W. Second st.

Reardon James C. clerk, 422 W. Second st.
Reddick John J. clerk, 35 M st.
Reddy Robert F. real estate, 211 K st.
Reis John, baker, 720 E. Third st.
Rich William J. clerk, 837 E. Third st.
Riley Allen F. janitor, 27 O st.
Riley Peter V. mason, 62 I st.
Ring John J. laborer, 52 A st.
Roach Joseph, machinist, 380A W. Broadway.
Rogers William A. plumber, 291 W. Broadway.
Russell James, jr. engineer, 56 F st.
Ryan James H. paper ruler, 267 Bolton st.
Ryan Patrick J. clerk, 189 W. Third st.

Sampson Harold F. electrician, 144 W. Eighth st.
Santry Daniel S. clerk, 239 W. Third st.
Saphir Manuel, merchant, 70½ I st.
Sarsfield Edward J. steamfitter, 127 Bolton st.
Sears Albert L. oil refiner, 882 E. First st.
Sennott Frank M. leather sorter, 25 W. Fifth st.
Shea Frank, teamster, 206 C st.
Shea James J. driver, 308 W. Third st.
Sheehan Charles T. driver, 582 E. Broadway.
Sheehan James, teamster, 209 W. Third st.
Sheehan John F. glazier, 295 W. Second st.
Sheehan John L. clerk, 120 Silver st.
Sheehan Maurice J. wireman, 250 W. Third st.
Shinnick Richard C. clerk, 79 W. Seventh st.
Skayhan Frederick F. salesman, 266 W. Fourth st.
Sloane William A. clerk, 273 Athens st.
Small Harold S. draughtsman, 397A W. Broadway.
Smith Daniel H. printer, 98 Gold st.
Smith Morris, tailor, 305 W. Third st.
Spencer James H. sexton, 406 W. Broadway.
Spencer Walter F. chauffeur, 381A W. Broadway.
Splain Thomas F. contractor, 533 E. Third st.
Sullivan Anthony, machinist, 884 E. First st.
Sullivan Dennis J. painter, 183 W. Third st.
Sullivan James E. driver, 9 W. Third st.
Sullivan John C. clerk, 393 W. Second st.

Ward 9, continued.

Sullivan John J. machinist, 123 W. Third st.
Sullivan William A. teamster, 220 Bowen st.

Toomey John J. cutter, rear 362 Athens st.

Valentine Thomas E. machinist, 35 W. Sixth st.
Vallely John, machinist, 117 W. Sixth st.
Van Dam Isaac, fruit, 98 Emerson st.
Vaughn Thomas L. engraver, 108 F st.

Wall William J. clerk, 32 F st.
Wall William J. watchman, 311 W. Third st.
Walsh Bernard, clerk, 281 E st.
Walsh Cornelius, foreman, 228 Bolton st.
Walsh John J. clerk, 63 Emerson st.
Walsh Thomas F. designer, 51 M st.
Ward Hugh J. electrician, 65 Dorchester st.
Watt Frederick O. clerk, 63 L st.
Weisslinger Charles W. machinist, 238 D st.
Welch David E. agent, 215 W. Fourth st.
Whouley Timothy J. brassfinisher, 82 Tudor st.
Williams John J. plumber, 86 W. Broadway.
Wilson James T. clerk, 401 W. Fourth st.
Winterall Frank, baker, 225 W. Fourth st.
Wood Artemas R. carpenter, 754 E. Broadway.
Woodruff Edgar, retired, 367 W. Fourth st.

WARD 10.

Abbott Harry L. real estate, 459 E. Eighth st.
Adler Wallace, machinist, 467 E. Sixth st.
Aicardi John B. merchant, 863 E. Fifth st.
Angland David J. freighthandler, 222 W. Seventh st.
Arntz Bernard J. merchant, 609 E. Broadway.
Aylward James P. reporter, 3 Leonard pl.

Bacon James S. clerk, 429 W. Fourth st.
Bangs Albert H. foreman, 885 E. Broadway.
Barry James F. clerk, 118 M st.
Barry William P. engineer, 431 W. Fourth st.
Bartlett Wallace E. teamster, 562 E. Seventh st.
Baybutt John, chemist, 805 E. Fifth st.
Beckert Anton S. weigher, 265 W. Fifth st.
Beede Frank R. telegrapher, 250½ W. Sixth st.
Bencks Edward G. grocer, 1742 Columbia rd.
Benson William, jr. engineer, 89 I st.
Bergdoll Frank A. moulder, 147 L st.
Berlo John J. grocer, 1744 Columbia rd.
Berlo William, salesman, 148 N st.
Bernhard John E. clerk, 502 E. Fourth st.
Bibber Jacob C. janitor, 675 E. Fifth st.
Birmingham Richard L. foreman, 594 E. Fourth st.
Blair Robert E. leather stripper, 458 E. Sixth st.
Bloedow John, tailor, 645 E. Broadway.
Boethel Joseph H. cooper, 500 E. Sixth st.
Bohld Edward O. painter, 685 E. Seventh st.
Bollard George W. foreman, 206 I st.
Bond Francis G. clothing cutter, 1788 Columbia rd.
Boyden William G. varnisher, 596 E. Seventh st.
Breen Robert J. oiler, 10 Hamlin st.
Brennan Patrick H. clerk, 58 Gates st.
Brewer Charles E. clerk, 564 E. Seventh st.
Brinkmann Carl J. salesman, 168 Emerson st.
Brion Julius W. teamster, 148 G st.
Brown Guilford D. druggist, 701 E. Broadway.
Brown Henry W. painter, 729 E. Broadway.
Brown James R. broker, 542 E. Fifth st.
Brown John T. steamfitter, 390 E. Fifth st.
Burgess Irving A. paperhanger, 605 E. Fifth st.

Ward 10, continued.

Burns John A. carpenter, 607 E. Fourth st.
Byford George E. salesman, 93 N st.
Byrnes George W. plumber, 136 N st.
Byrnes Walter C. musician, 280 Silver st.

Callahan John, manager, 844 E. Fifth st.
Callahan Joseph P. vocalist, 1636 Columbia rd.
Carley John, operator, 1 F st.
Carlisle Horace E. jr. sexton, 261 W. Fifth st.
Carroll James A. carpenter, 745A E. Fifth st.
Carson George A. plumber, 648 E. Eighth st.
Casey Thomas J. clerk, 851 E. Broadway.
Cavanagh James S. laborer, 27 Mercer st.
Cavanaugh James F. insurance, 26 Thomas pk.
Cavlin Owen A. advertising, 280 Bowen st.
Chamberlin Daniel A. merchant, 558 E. Fifth st.
Chyne Robert, freight clerk, 1486 Columbia rd.
Clancy Edward M. clerk, 224 W. Seventh st.
Cogan John F. salesman, 1654 Columbia rd.
Cogan William F. real estate, 891 E. Fourth st.
Coleman Walter S. machinist, 14 Old Harbor st.
Collins William V. salesman, 753 E. Broadway.
Conley Martin F. manager, 589 E. Broadway.
Connell Richard J. clerk, 119 G st.
Connelly John T. clerk, 455 E. Seventh st.
Connolly James F. bookbinder, 448 E. Seventh st.
Conway Michael, salesman, 506 E. Fourth st.
Conway William T. salesman, 5 Telegraph st.
Costello James A. telegrapher, 171 M st.
Cotter Thomas V. salesman, 859½ E. Broadway.
Cotter William L. grocer, 515 E. Sixth st.
Coughlin Thomas V. clerk, 344 E. Eighth st.
Creighton William J. clerk, 724 E. Seventh st.
Cronin Cornelius H. storekeeper, 933 E. Broadway.
Crowley Christopher J. clerk, 752 E. Fourth st.
Crowley Maurice A. brushmaker, 548 E. Fifth st.
Crowley Timothy J. machinist, 525 E. Fifth st.
Cullen David H. clerk, 440 E. Sixth st.
Cunningham William J. grocer, 705 E. Broadway.
Curran Joseph H. cigarmaker, 845 E. Fifth st.

Daly William F. jr. shipper, 596 E. Sixth st.
Davies David R. tinsmith, 130 Dorchester st.
Deckers Peter J. cigarmaker, 20 Sanger st.
Dempsey Joseph A. salesman, 11 Ticknor st.

Ward 10, continued.

Dickenscheid Frederick H. clerk, 25 Telegraph st.
Donovan Frank A. salesman, 4 Jay st.
Downey John F. salesman, 111 H st.
Draheim Charles A. baker, 478 E. Seventh st.
Driscoll Daniel A. bookkeeper, 555 E. Fifth st.
Driscoll Dennis J. teamster, 172 Dorchester st.
Drury John H. clerk, 51 Thomas pk.
Duffin Thomas P. printer, 23 Linden st.
Dunlevy Francis G. woodfinisher, 134 M st.
Dunn John C. foreman, 541 E. Fifth st.
Dunn William P. mechanic, 163 M st.
Dwyer Patrick, tailor, 178 Dorchester st.

Earle Harry C. engineer, 1740 Columbia rd.
Emery William F. shipper, 601 E. Fifth st.
Ennis John W. shoe dealer, 110 Old Harbor st.
Evans Michael J. painter, 29 Mercer st.

Fagan Patrick F. clerk, 444 E. Eighth st.
Faucett Boyle T. H. cigar dealer, 63 G st.
Ferguson John P. clerk, 145 Dorchester st.
Fitzgerald Edward L. bookbinder, 13 Beckler av.
Fitzpatrick Stephen J. insurance, 180 L st.
Flanagan Patrick, foreman, 1592 Columbia rd.
Flynn Thomas J. salesman, 667 E. Fourth st.
Foerster Heinrich A. brewer, 11 Douglas st.
Fogarty Vincent, coal dealer, 122 Dorchester st.
Ford Alfred J. L. reporter, 418 E. Sixth st.
Forrest John, baker, 18 Linden st.
Fossell John, piano polisher, 203 N st.
Fowler Joseph Thomas, laborer, 2 Webb pk.
Francis Thomas J. clerk, 298 E. Eighth st.
Frizzell George F. artist, 324 K st.
Fuller Louis J. ironmoulder, 83 Old Harbor st.
Fultz John F. clerk, 22 Gates st.
Funke Henry A. clerk, 383 Silver st.

Gaffney James J. jr. driver, 5 Gates st.
Galligan Peter H. printer, 583 E. Fourth st.
Gammon Charles S. stagehand, 113 N st.
Gardner Harry E. clerk, 21 Gates st.
Giblin James J. clerk, 460 E. Eighth st.
Gillis Thomas H. clerk, 509 E. Sixth st.
Gleason Michael M. janitor, 12 Springer st.
Golden Michael J. shipper, 709 E. Fifth st.

Ward 10, continued.

Goldstein George, salesman, 85 Old Harbor st.
Goodman Walter G. brassfinisher, 48 Thomas pk.
Goodwin George L. printer, 352 E. Eighth st.
Graham Thomas, clerk, 187 I st.
Graham William P. driver, 212 W. Seventh st.
Gray Clarence W. polisher, 212 Emerson st.
Griffin Edward, clerk, 37 Gates st.

Hagan Thomas E. boxmaker, 557 E. Fourth st.
Hagerty William J. gilder, 80 H st.
Halligan James S. shipper, 437 W. Fourth st.
Halt Frederick J. shipper, 560 E. Eighth st.
Hamilton John J. agent, 91 Old Harbor st.
Hanf Clarence, marbleworker, 141 Emerson st.
Hannigan Timothy E. printer, 8 Sanger st.
Hanson Joseph A. clerk, 372 Silver st.
Hanson Peter Otto, piano polisher, 632 E. Eighth st.
Harris William J. clerk, 46 Gates st.
Harrison Thomas, foreman, 104A Dorchester st.
Hasselbrack George C. weigher, 443A W. Broadway.
Hatch Charles H. jr. draper, 436 E. Fifth st.
Hayes Alfred A. clerk, 736 E. Sixth st.
Healy Dennis J. jr. clerk, 56 Thomas pk.
Heger Charles E. printer, 7 Knowlton st.
Hemmen Hermann T. druggist, 1754 Columbia rd.
Hennessey Thomas P. printer, 153 Emerson st.
Herman John, jr. foreman, 425 W. Broadway.
Heyl George A. clerk, 49 Marine rd.
Hickey Lawrence, foreman, 449 W. Fourth st.
Hines Peter F. clerk, 204 W. Eighth st.
Hodges Sylvester, painter, 28 Mercer st.
Hohman Joseph L. mechanic, 440 W. Fourth st.
Houghton Walter J. packer, 60½ G st.
Howe Ernest R. clerk, 803 E. Broadway.
Huber Frank, electrician, 1 Douglas st.
Hughes James L. tailor, 577 E. Eighth st.
Hull Fred A. clerk, 528 E. Fourth st.

Jackson Edward H. tilesetter, 119 H st.
Jacobs Abram, merchant, 515 E. Fifth st.
Jenney Charles S. clerk, 55 G st.
Jouannet Adolphus C. carpenter, 443 E. Sixth st.

Kane Henry F. clerk, 712 E. Fifth st.
Kearney James, carpenter, 194 Emerson st.

Ward 10, continued.

Keefe John, clerk, 55 Story st.
Keefe Patrick J. manager, 173 M st.
Kehoe Daniel L. salesman, 440 E. Eighth st.
Kelley Alexander J. merchant, 58 Telegraph st.
Kelley William J. bookkeeper, 491 E. Fourth st.
Kelley William J. clerk, 40 G st.
Kelly John S. insurance agent, 1658 Columbia rd.
Kelly Patrick J. shipper, 348 E. Eighth st.
Kent Oscar J. foreman, 190 Emerson st.
Kern August, baker, 12 Dixfield st.
Kiburis Peter, clerk, 64 Telegraph st.
King Henry R. machinist, 552 E. Fourth st.
King Thomas F. foreman, 351 E. Eighth st.
King Thomas J. salesman, 182 L st.
Kinsman George E. cutter, 106 Dorchester st.
Kirchgassner Frank A. machinist, 478 E. Seventh st.
Kirkland James T. machinist, 45 Marine rd.
Kittredge George E. manager, 118½ Dorchester st.
Klimans George, polisher, 99 F st.
Knapp Charles E. clerk, 643 E. Fifth st.
Koelsch Nicholas, brewer, 5 Douglas st.
Kovar George, upholsterer, 84 Marine rd.
Kruger Hyman, furniture dealer, 727 E. Broadway.

Lalley Charles A. clerk, 866 E. Fourth st.
Lally Edward H. clerk, 460 E. Seventh st.
Landers John T. broker, 773 E. Fourth st.
Lane Andrew J. salesman, 624 E. Sixth st.
Lane Thomas J. clerk, 593 E. Eighth st.
Laun William J. patternmaker, 171 H st.
Laurence Edgar B. clerk, 12 Monks st.
Laws Harry J. salesman, 39 Thomas pk.
Learned Arthur H. janitor, 133 H st.
Leonard Martin L. meatcutter, 211 L st.
Levis Alexander, sexton, 430 W. Fourth st.
Lonergan Patrick, shipper, 59 Gates st.
Loney Dennis C. jr. manufacturer, 267 K st.
Lucas George H. machinist, 407 E. Seventh st.
Lydon Patrick F. manager, 91 N st.
Lynch William A. cooper, 16 Knowlton st.

McBride David, engineer, 264 W. Fifth st.
McCaffrey John A. teamster, 31 Covington st.
McCarthy Jeremiah J. clerk, 112½ Old Harbor st.
McCarthy Jeremiah L. inspector, 659 E. Fourth st.
McCarthy Joseph L. advertising, 12 Ticknor st.

Ward 10, continued.

McCurdy Dennis, metermaker, 613 E. Eighth st.
Macdonald Stephen J. ironworker, 552 E. Fifth st.
McGovern Thomas P. grocer, 907½ E. Fourth st.
McGowan Joseph J. clerk, 471 E. Fourth st.
McGuire Joseph V. clerk, 248 W. Sixth st.
McHugh William M. electrician, 123 M st.
McKinnon John, machinist, 436 E. Fifth st.
McLaughlin James F. printer, 151 M st.
McLeod John T. clerk, 274 Gold st.
McMahon Stephen A. moulder, 38 Mercer st.
McMullin John C. packer, 267 W. Fifth st.
Madden John J. clerk, 650 E. Fourth st.
Mahoney William L. clerk, 90 G st.
Malcolm Albert, salesman, 10 Douglas st.
Malone Harold A. driver, 459 W. Fourth st.
Maloney John F. fish dealer, 673 E. Eighth st.
Mangan William A. demonstrator, 4 Mercer st.
Mardini Amedeo P. artist, 825 E. Broadway.
Martin James A. ironworker, 694 E. Sixth st.
Mason Joseph F. engineer, 402 E. Eighth st.
May William F. shoefinisher, 377 K st.
Meissner Charles J. painter, 313 Emerson st.
Menslage August H. real estate, 585 E. Eighth st.
Menslage Henry A. chauffeur, 707 E. Fifth st.
Miller Joseph, grocer, 46 Mercer st.
Minton John J. printer, 869 E. Fourth st.
Morgan Francis A. clerk, 110 I st.
Morrissey Thomas W. clerk, 166 L st.
Moynahan John J. woodturner, 618 E. Seventh st.
Moynihan John J. cutter, 206 W. Eighth st.
Mullins Thomas B. clerk, 508 E. Seventh st.
Murphy Andrew J. painter, 449 E. Eighth st.
Murphy Andrew J. porter, 205 Tudor st.
Murphy Edward J. clerk, 412 E. Seventh st.
Murphy Patrick J. printer, 574 E. Eighth st.
Murphy Robert J. stagehand, 645 E. Fifth st.
Murphy Thomas F. clerk, 84 H st.
Murphy William A. shipper, 44 Marine rd.
Murphy William H. paper ruler, 23 Old Harbor st.
Murray Dennis F. clerk, 541 E. Fourth st.
Murray Francis P. jeweler, 587 E. Fourth st.
Murray Henry F. clerk, 20 Gates st.
Murray Jeremiah J. machinist, 541 E. Fourth st.

Ward 10, continued.

Nagle Richard H. clerk, 97 H st.
Nichol John M. baker, 412 E. Eighth st.
Nicholson T. Frank, manager, 53 Telegraph st.
Nihan Joseph D. mason, 9 Gates st.
Nolan Frederick, painter, 514 E. Sixth st.
Noonan Timothy J. clerk, 129 I st.
Norris Edward P. clerk, 15 Springer st.

O'Brien James J. clerk, 262 Gold st.
O'Brien Patrick J. salesman, 8 Hart pl.
Ocnoff Rubin, merchant, 393 E. Fifth st.
O'Connell John F. shipper, 147 H st.
O'Connor Frank J. paper ruler, 650 E. Fourth st.
O'Connor John A. grocer, 76 G st.
O'Connor Timothy, watchman, 670 E. Eighth st.
O'Neill William A. steamfitter, 47 Story st.
O'Reilly Frank J. electrician, 14 Thomas pk.

Park Alexander, salesman, 9 Pacific st.
Parker Thomas F. clerk, 2 Monks st.
Peak John H. undertaker, 106 Dorchester st.
Pendleton Chester A. electrician, 317 K st.
Perry Walter, jr. clerk, 667 E. Broadway.
Philbrick Frank W. electrician, 871 E. Broadway.
Phillips Charles H. salesman, 160 Dorchester st.
Pieper George H. florist, 24 Thomas pk.
Plecowicz Stanislaw, clerk, 22 Thomas pk.
Plunkett Joseph P. D. clerk, 41 Telegraph st.
Podolske John J. clerk, 311 Silver st.
Poelaert Oscar, cigarmaker, 458 E. Eighth st.
Prochaska William M. cigarmaker, 472 E. Eighth st.

Raftus Dennis J. plumber, 436 W. Fourth st.
Richmond Charles G. collector, 405 K st.
Riell William W. clerk, 88 P st.
Riemer Oscar, bookkeeper, 129 G st.
Rigby George W. plumber, 411 W. Fourth st.
Riley John W. machinist, 16 Beckler av.
Riley William J. steamfitter, 240 E. Eighth st.
Ring Joseph S. grocery clerk, 261 W. Fifth st.
Roche Joseph D. storekeeper, 268 E. Eighth st.
Rosemond Frederick M. machinist, 316 Silver st.
Rowan Timothy F. marbleworker, 173 H st.

Ward 10, continued.

Ruemker John H. cabinetmaker, 7 Dixfield st.
Rusk Patrick, blacksmith, 142 Marine rd.
Ryan Cornelius F. electrotyper, 409 E. Seventh st.
Ryan Dennis J. shipper, 367 Silver st.

Samson Henry, cigarmaker, 2 James av.
Santry William F. clerk, 269 W. Fifth st.
Schlichte Frank B. bookkeeper, 46 Thomas pk.
Schulze Hans G. steel hardener, 15 Dixfield st.
Segol James Israel, dry goods, 809 E. Fourth st.
Shapiro Lewis, confectioner, 137A Dorchester st.
Shea Francis C. draughtsman, 306 K st.
Shea James J. clerk, 290 W. Fifth st.
Shine John J. ironworker, 98 Old Harbor st.
Short Walter M. plumber, 512 E. Fourth st.
Skierski Laurance M. moulder, 76 Gates st.
Slocumb Moses D. merchant, 445 W. Broadway.
Smith John H. shipper, 129 G st.
Smith Laurence A. driver, 192 Dorchester st.
Spring Harry, florist, 124 G st.
Stahl Karl F. confectioner, 168 Emerson st.
Stratton Charles A. clerk, 152 G st.
Stukas Joseph D. cook, 41 Gates st.
Sughrue John, salesman, 112 P st.
Sullivan Dennis J. electrician, 12 Ticknor st.
Sullivan Dennis J. real estate, 777 E. Fourth st.
Sullivan Ernest J. pressman, 128 M st.
Sullivan Frederick W. salesman, 181 M st.
Sullivan James W. merchant, 455 W. Broadway.

Taylor Albert J. produce, 5 Linden st.
Taylor Edwin A. salesman, 16 Gates st.
Thornton John F. electrician, 482 E. Eighth st.
Tomilson Richard D. teamster, 110 H st.
Totte Edward J. cigarmaker, 271 Gold st.
Touhy Martin E. florist, 142 Dorchester st.
Tower George W. real estate, 791 E. Fourth st.
Tracey James J. foreman, 427 W. Fourth st.
Tracy James A. machinist, 504 E. Sixth st.
Traynor William B. collector, 774 E. Fifth st.

Vereker Thomas L. machinist, 864 E. Fourth st.
Vuilleumier Emil H. fish dealer, 15 Hamlin st.

Ward 10, continued.

Walker John C. upholsterer, 881 E. Fourth st.
Wall William C. clerk, 151 Dorchester st.
Walsh Albert H. clerk, 61 G st.
Walsh Charles A. painter, 3 Fourth-street pl.
Walsh Harry B. shipper, 499 E. Broadway.
Walsh James M. clothing cutter, 867 E. Fourth st.
Ward Connell, merchant, 910 E. Fourth st.
Warren Richard, shipper, 240 W. Sixth st.
Waters William G. machinist, 35 Story st.
Webb James A. shipper, 18 Knowlton st.
Weddleton William H. teamster, 122 Marine rd.
Weir Walter F. cutter, 503 E. Fifth st.
Welch Daniel J. printer, 650 E. Fourth st.
Wessling John H. printer, 10 Mercer st.
Wickham John P. shipper, 67 Gates st.
Wieners Albert A. salesman, 5 Atlantic st.
Willhauck George A. clerk, 415 E. Seventh st.
Williams Edward A. painter, 270 W. Fifth st.
Willson Frank G. musician, 556 E. Fifth st.
Wilson Frank E. hay and grain, 794 E. Fourth st.
Wilson James McC. clerk, 126 M st.
Woods William L. cooper, 104 H st.
Wyke Martin, glass cutter, 118 G st.

Yurgelun Constantine P. merchant, 1 Thomas pk.

WARD 11.

Adams Henry A. foreman, 17 Taft st.
Ahlgren Charles W. florist, 331 E. Eighth st.
Allen James W. salesman, 10 Dorset st.
Arbuckle Hugh J. salesman, 47 Pleasant st.
Arsenault Archile Fidele, engineer, 2 Ramsey pl.

Babb Edwin P. clerk, 100 Boston st.
Bailey Alexander W. wheelwright, 12 Hamlet st.
Baker George H. teamster, 53 Middle st.
Baker Joseph, clerk, 1 Plummer pl.
Baldwin Alexander, bleacher, 10 Ramsey st.
Bamberg Henry C. woodcarver, 17 Buttonwood st.
Barrett Thomas, janitor, 19 Boston st.
Barry James J. clerk, 320 E. Ninth st.
Barry John, foreman, 73 Harbor View st.
Batts Joseph, clerk, 578 Dorchester av.
Baxter Alexander, painter, 280 E. Ninth st.
Bell Patrick B. printer, 27 Mayhew st.
Bertocchi Antonio, foreman, 19 Grant st.
Beyer John L. cable splicer, 4 Ramsey st.
Bird James, jobber, 41 Wendover st.
Black Daniel A. salesman, 4 Belfort st.
Blake James S. merchant, 743 Dorchester av.
Boltz Arthur E. plumber, 6 Buttonwood st.
Boodro Frank F. inspector, 11 Vale st.
Boodro William H. clerk, 270 Dorchester st.
Boyle Edward A. printer, 30 Roseclair st.
Boyle William H. clerk, 749 Dorchester av.
Brown Charles A. salesman, 724A Dudley st.
Brown Edward, foreman, 143 Boston st.
Burke Michael H. merchant, 24 Mayfield st.
Burley James A. machinist, 19 Moseley st.
Burley Leo F. bookkeeper, 102 Buttonwood st.
Butner William L. sole sorter, 371A Dorchester st.
Byrne Myles, optometrist, 49 Pleasant st.

Callahan John S. clerk, 52 Clapp st.
Callahan John T. agent, 6 Victoria st.
Cannon Charles J. bookcutter, 5 Sudan st.

Ward 11, continued.

Carr John H. real estate, 249 Boston st.
Carroll Patrick, machinist, 9 Elder st.
Carroll Thomas H. clerk, 810 Dorchester av.
Casey Edward Joseph, engraver, 17 Dawes st.
Casey Joseph M. carpenter, 2 Ramsey st.
Caulfield John J. receiver, 100 Boston st.
Chadbourne George W. teaming, 41 Newport st.
Chapman Daniel J. real estate, 613 Dorchester av.
Chille Daniel M. salesman, 16 St. Margaret st.
Christian Charles L. superintendent, 15 Romsey st.
Clements Bartholomew, teamster, 10 Vale st.
Coakley William F. clerk, 55 Mt. Vernon st.
Cobban Joseph A. merchant, 47 Middle st.
Collins Henry P. machinist, 13½ Howell st.
Collins Louis A. meatcutter, 12 Dorset st.
Coner Louis C. salesman, 81 Mayfield st.
Conley Patrick J. foreman, 268 E. Ninth st.
Connors Charles J. metal worker, 26 Crescent av.
Conway John J. salesman, 10 Cawfield st.
Cook John F. salesman, 170 Boston st.
Copell Henry A. electrician, 21 Mayhew st.
Coughlan Edward F. clerk, 30 Belfort st.
Courtney Eugene J. clerk, 7 Dorset st.
Cronin John A. grocer, 174 W. Ninth st.
Crook George I. foreman, 336 Dorchester st.
Crosby Christopher J. salesman, 3 Bellflower st.
Cross James M. merchant, 12 Hinckley st.
Crowley George D. teamster, 24 Lark st.
Crumbley John D. clerk, 136 Stoughton st.
Cuneo John A. merchant, 71 Mayfield st.
Curtis Frank J. shipper, 14 Washburn st.
Curtis Louis A. grocer, 14 Morrill st.

Dale William, oil dealer, 35 Moseley st.
Daley Patrick H. clerk, 7 Clapp st.
Daly Frank, shipper, 64 Crescent av.
Daly Thomas, machinist, 322 Dorchester st.
Dame Harry O. baker, 17 Wendover st.
Davis Fred E. clerk, 20 Mt. Vernon st.
De Courcey Michael, paver, 44 Ward st.
Dempsey Francis B. salesman, 18 Romsey st.
Desmond Michael V. tailor, 916 Dorchester av.
Dickinson Frank W. drug clerk, 29 Pleasant st.
Dobbyn John T. auctioneer, 5 Cottage st.

Ward 11, continued.

Doherty Joseph, manufacturer, 8 Taft st.
Donahue William L. teamster, 58 Vale st.
Donlan James P. music clerk, 12 Willis st.
Donovan Dennis J. teamster, 48 Middle st.
Donovan William H. sign painter, 149 Boston st.
Dooley Thomas, butcher, 85 Roseclair st.
Douglas William J. electrotyper, 25 Ward st.
Drain William J. electrician, 87 Roseclair st.
Driscoll John J. clerk, 26 Buttonwood st.
Driscoll Joseph A. jr. salesman, 777 Columbia rd.
Dunker Henry L. brushmaker, 78 Boston st.
Dunn Robert L. fireman, 7 Taft st.
Dunton Elmer E. machinist, 10 Wendell st.

Eggleston George W. painter, 12 Jenkins st.
Elliot Alexander J. teamster, 8 Dorset st.
Ellis William J. furniture dealer, 22 Belfort st.

Fallon Matthew W. jr. clerk, 13 Buttonwood st.
Fallon Patrick J. collector, 79 Moseley st.
Farwell Frederick W. merchant, 44 Harvest st.
Fishman Harry, junk dealer, 324 E. Ninth st.
Fitzgerald George P. upholsterer, 10 Lark st.
Fitzgerald Thomas J. printer, 60 Crescent av.
Fitzgerald William D. collector, 19 Locust st.
Flaherty Thomas S. carpenter, 30 Harbor View st.
Flanagan Michael J. carpenter, 23 Vale st.
Fleming William M. shoe laster, 21 Rawson st.
Flynn Charles F. manager, 847 Columbia rd.
Flynn John E. ironmoulder, 180 Sydney st.
Flynn John H. clerk, 29 Bellflower st.
Flynn William P. clerk, 9 Conrad st.
Foley John J. clerk, 268 Dorchester st.
Foley Peter L. printer, 247 E. Ninth st.
Forbush Joseph H. electrician, 168 W. Ninth st.
Ford David J. clerk, 734 Columbia rd.
Forslind Charles E. electrician, 374 Dorchester st.
Foulsham Robert W. clerk, 30 Rawson st.
Francis Joseph J. teamster, 66 Middle st.
French George W. compositor, 90 Stoughton st.
Frisbie Percy C. clerk, 116 E. Cottage st.
Fuchs Charles J. cigarmaker, 1 Washington av.
Fuller George F. jr. clerk, 35 Harbor View st.

Ward 11, continued.

Gallagher John, clerk, 993 Dorchester av.
Gallagher John, plumber, 258 E. Cottage st.
Garrett Andrew W. plater, 28 St. Margaret st.
Garrity John E. salesman, 153 E. Cottage st.
Gaughran John E. clerk, 68 Harvest st.
Gavin Martin, carpenter, 6 Buttonwood st.
Gesner Joseph W. foreman, 54 Boston st.
Giblin Walter A. clerk, 39 Mt. Vernon st.
Gillen Thomas E. teamster, 10 Pearl st.
Golden John W. teamster, 770 Columbia rd.
Goodwin Waldo L. salesman, 11 Chase st.
Gorman James P. printer, 25 Mayhew st.
Grant John F. carpenter, 9 Holden st.
Grant Joseph A. salesman, 11 Taft st.
Greelish John T. shoemaker, 6 Howes st.
Griffin Anthony, teamster, 211 Boston st.
Griffin James, electrician, 749 Dorchester av.

Hagan Didrik Christiansen, painter, 12 Mt. Vernon st.
Ham George W. clerk, 161 Sydney st.
Hammond Harry B. real estate, 44 Pearl st.
Harris Nathaniel, clerk, 72 Crescent av.
Harvey George P. machinist, 22 Buttonwood st.
Hauser Henry L. foreman, 5 Carson st.
Hawkinson August, packer, 37 Moseley st.
Hay William S. dye mixer, 1 Ramsey st.
Hayes John, steamfitter, 13 Buttonwood st.
Hayes John W. gasfitter, 99 Buttonwood st.
Hazen Norwood R. paperhanger, 2 Romsey st.
Heaphy Thomas J. currier, 15 Harvest st.
Heidenreich Charles H. printer, 22 Willis st.
Heirty Patrick J. baker, 189 W. Ninth st.
Hennessey Albert F. real estate, 35 Edison green.
Henricksen Frank, machinist, 23 Eastman st.
Henry Walter E. clerk, 730 Columbia road.
Hickey William Henry, teamster, 23 Moseley st.
Higgins John G. clerk, 60 Romsey st.
Higgins John T. clerk, 22 Spring Garden st.
Higgins Thomas P. janitor, 24 Howes st.
Hirsh Samuel, florist, 37 Humphreys st.
Hoagland Francis A. machinist, 23 Howes st.
Hoffman John W. clerk, 175 Boston st.
Hogan Daniel E. painter, 2 Vinton st.

Ward 11, continued.

Hogan Edward, gasworker, 267 E. Cottage st.
Hohmann Henry L. leather sorter, 32 Dorset st.
Hohmann John, clerk, 262 Dorchester st.
Hollyday J. Stewart, superintendent, 19 Pleasant st.
Holmes George L. jobber, 70 Romsey st.
Hooton Benjamin F. jr. electrician, 813 Dorchester av.
Hoppe Herman A. waiter, 201 E. Cottage st.
Horan Patrick H. clerk, 280 Dorchester st.
Housberger William A. electrician, 6 Vinton st.
Howlett James A. agent, 33 Mt. Vernon st.
Hoye Joseph H. shipper, 24 Spring Garden st.
Humphreys Clarence B. trustee, 49 Humphreys st.
Hurley David J. salesman, 43 Pleasant st.
Hurley James W. machinist, 837A Dorchester av.
Hurley Timothy J. metalworker, 4 Buttonwood st.
Hutcheson Henry D. clerk, 32 Roseclair st.

Irwin Henry J. electrician, 202 W. Ninth st.
Irwin William G. telegrapher, 10 St. Margaret st.

Jangrau Frederick J. manager, 36 Harvest st.
Jennings Thomas A. insurance, 32 Humphreys st.
Johanson Axel, machinist, 26 Hinckley st.
Johnson Charles, shipper, 38 Vinton st.
Joyce Walter, ironmoulder, 917 Dorchester av.

Keating Sylvester, watchman, 50 Crescent av.
Keeley Coleman, plumber, 19 Middle st.
Keenan John F. coremaker, 14 Raven st.
Kehoe George, machinist, 36 Woodward st.
Kehoe James, jr. baker, 10 Pond st.
Kelleher Henry J. agent, 300 Dorchester st.
Kelly James F. publisher, 58 Sagamore st.
Kelly William A. electrician, 185 E st.
Kemp William H. merchant, 374 Dorchester st.
Ketterle Peter J. baker, 193 W. Ninth st.
Kiley Joseph V. metal dealer, 722 Columbia rd.
Kruger John L. teamster, 71 Willow ct.

Lagenfeld Andrew, baker, 33 Howell st.
Landers Richard S. salesman, 33 Sumner st.
Lannon William J. clerk, 908 Dorchester av.
Larkin James, salesman, 12 Vinton st.
Larkin James F. fish dealer, 14 Cawfield st.

Ward 11, continued.

Leahy Thomas J. operator, 207 W. Eighth st.
Leary James T. clerk, 14 Elder st.
Leary John P. clerk, 146 Boston st.
Linquist William, moulder, 38 Dorset st.
Lintaman George E. carpenter, 7 Blake ter.
Locke Albert W. druggist, 10 Taft st.
Long John G. bank clerk, 20 Pearl st.
Lydon Thomas J. manager, 243 Boston st.
Lyons Henry F. clerk, 14 Sumner st.
Lyons James C. tailor, 213 W. Eighth st.
Lyons Patrick F. fish dealer, 63 Bakersfield st.

McArdle Herbert T. salesman, 689 Columbia rd.
McArdle Joseph B. clerk, 692 Columbia rd.
McCarthy Charles J. salesman, 300 Dorchester st.
McCarthy Daniel J. shipper, 72 Newman st.
McCarthy John F. salesman, 696 Columbia rd.
McCarthy John F. bookbinder, 5 Pearl st.
McCarthy William D. laundryman, 31 Edison green.
McCormick John H. undertaker, 801 Columbia rd.
McCullagh James, electrician, 66 Romsey st.
McCurtain Hugh R. engineer, 632 Columbia rd.
McDonald John E. insurance agent, 34 Jenkins st.
McDonald John M. agent, 787 Columbia rd.
McDonough Daniel J. undertaker, 262 E. Cottage st.
McEachern Charles J. bookkeeper, 15 Dorset st.
McGillicuddy Michael F. shipper, 339 Dorchester st.
McGrale Frank P. clerk, 9 Vinton st.
Machon Daniel C. silvermoulder, 39 Pleasant st.
McIntosh William D. carpenter, 9 Wendover st.
McKellar James L. foreman, 22 Bellflower st.
McLain William H. printer, 37 Crescent av.
McLaughlin Richard, foreman, 10 Rogers st.
McMullan William J. chauffeur, 49 Rogers st.
MacPhee Angus D. carpenter, 299 Dorchester av.
Madden John J. merchant, 344 Dorchester st.
Mahan John P. gasfitter, 39 Newman st.
Mahoney Dennis P. leathercutter, 4 Spring Garden st.
Mahoney John J. manufacturer, 20 Victoria st.
Mahoney Thomas J. ironworker, 10 Buttonwood st.
Mahoney Timothy J. collector, 121 E. Cottage st.
Maliff William T. shipper, 256 E. Cottage st.
Martin George, brassmoulder, 5 Buttonwood ct.
Martin George A. clerk, 27A Bellflower st.

Ward 11, continued.

Martin John F. electrician, 38 Mayhew st.
Mason George H. ice cream, 24 Hinckley st.
May Alfred W. agent, 59 Sagamore st.
Medeiros Frank J. cabinetmaker, 2 Lark st.
Melchin August, foreman, 38 Newman st.
Merrigan Cornelius F. merchant, 15 Pond st.
Mitchell Patrick J. bricklayer, 29 Bellflower st.
Monahan John J. salesman, 19 Hamlet st.
Mooney James T. printer, 866 Dorchester av.
Moore James J. painter, 925 Dorchester av.
Moran John Joseph, machinist, 23 Vale st.
Moroney Edward J. salesman, 25 Howell st.
Morony Patrick C. laborer, 160 E st.
Mountfort William G. real estate, 5 Hamlet st.
Mullen Charles J. salesman, 9 Mayfield st.
Mullin George E. salesman, 67 Sagamore st.
Murphy Frank A. buyer, 774 Columbia rd.
Murphy James J. advertising, 6 Quincefield st.
Murphy John H. gasfitter, 23 Thornley st.
Murphy William J. machinist, 24 St. Margaret st.
Murray John F. electrician, 17 Raven st.

Neff Edward, retired, 59 Sagamore st.
Nihan John D. real estate, 43 Newman st.
Nolan Jeremiah P. correspondent, 12 Belfort st.
Noonan James, teamster, 299 E. Eighth st.

O'Brien William Thomas, moulder, 811 Dorchester av.
O'Connell Thomas F. printer, 33 Howell st.
O'Connor Daniel P. meatcutter, 48 Crescent av.
O'Connor Denis J. grocery clerk, 7 Raven st.
Odenweller Frank C. clerk, 132 W. Ninth st.
O'Donnell Michael J. metalworker, 17 Dorset st.
O'Leary Jeremiah, fruit dealer, 372 Dorchester st.
Olsen Abraham M. laborer, 21 Lark st.
Olson Peter A. ironworker, 34 Sudan st.
O'Neill Charles E. compositor, 12 Conrad st.
O'Rourke Joseph B. contractor, 11 Pleasant st.
O'Toole Martin, engineer, 5 Carson st.

Patterson John R. wool broker, 34 Mayfield st.
Pemberton Albert L. teamster, 66 Romsey st.
Perry John D. telegraph operator, 102 Saxton st.

Ward 11, continued.

Pierce Walter V. bookbinder, 525 Dorchester av.
Piotti John J. merchant, 11 Franklin ct.
Porthouse John H. salesman, 11 Wendell st.
Powers Richard F. shipper, 8 Eastman st.
Pritchett Walter, painter, 354 Dorchester st.

Quealey Thomas F. chemist, 329 E. Eighth st.
Quinlan Maurice J. marble cutter, 8 Boston pl.
Quinn James A. clerk, rear 372 Dorchester st.
Quinn Thomas, clerk, 115 E. Cottage st.
Quinn Thomas A. plasterer, 26 Annabel st.
Quinn Thomas A. machinist, 14 Taft st.

Rand William B. printer, 18 Morrill st.
Ratchford Nicholas J. ironworker, 15 Harbor View st.
Reardon William H. manager, 59 Bakersfield st.
Reber William F. bottler, 283 Dorchester st.
Regan George J. contractor, 92 Stoughton st.
Regan Tim, car sealer, 12 Buttonwood st.
Regele John J. laborer, 25 Champney st.
Regele Michael, printer, 23 Romsey st.
Reinhart Harvey C. printer, 261 E. Ninth st.
Richards William, engineer, 16 Ward st.
Riley George L. painter, 10 Vale st.
Roach Michael F. lastmaker, 58 Belfort st.
Robbins Lester B. clerk, 8 Sumner rd.
Roberts Charles R. clerk, 401 Dorchester st.
Roberts Thomas A. clerk, 164 Sydney st.
Rogers James J. woodworker, 86 Preble st.
Rosebach George E. painter, 133 Mercer st.
Rosenfield Nathan, clothier, 295 Dorchester st.
Ryan Dennis, foreman, 622 Dorchester av.

Savery Charles A. salesman, 51 Pleasant st.
Schmitt Louis, candy, 632A Dorchester av.
Schneiderhan Carl A. clerk, 4 Glover st.
Schrier Charles J. salesman, 55 Pleasant st.
Schroth Edward J. steamfitter, 821 Dorchester av.
Scudder Harold G. salesman, 33 Pearl st.
Sculley William H. piano polisher, 8 Howell st.
Seyter Paul G. toolmaker, 23 Romsey st.
Shanahan Walter D. engraver, 3 Sudan st.
Sheehan Maurice J. clerk, 1063 Dorchester av.
Sheerin Thomas J. accountant, 26 Trescott st.

Ward 11, continued.

Sheridan Thomas P. merchant, 29 Edison green.
Slack John T. laborer, 321 Dorchester st.
Slattery Frank P. operator, 275 Dorchester st.
Smith Patrick H. insurance agent, 45 Crescent av.
Snow Clarence E. contractor, 11 Washburn st.
Snow Isaiah F. clerk, 11 Chase st.
Stamm Charles A. plumber, 8 Conrad st.
Steeves Clarence E. cablemaker, 7 Wadleigh pl.
Sullivan Cornelius F. veterinarian, 74 Harbor View st.
Sullivan David V. clerk, 78 Preble st.
Sullivan Edward L. clerk, 796 Dorchester av.
Sullivan Florence T. hostler, 257 E. Ninth st.
Sullivan James, foreman, 588 Dorchester av.
Sullivan John, pressman, 604 Dorchester av.
Sullivan John A. clerk, 6 Howes st.
Sullivan John H. mechanical dentist, 19 Hinckley st.
Sullivan Joseph L. teamster, 7 Newman st.
Sullivan Thomas F. clerk, 817 Dorchester av.
Sullivan Timothy A. clerk, 12 Cawfield st.
Sweeney Thomas, machinist, 11 Conrad st.

Thompson Samuel A. painter, rear 37 Middle st.
Thoms James T. clerk, 6 Liberty st.
Thorson Samuel T. salesman, 14 Humphreys pl.
Todd James F. collector, 14 Harbor View st.
Trainor Francis L. foreman, 137 Boston st.
Twohig John F. pressman, 7 Bellflower st.

Varnerin John, contractor, 321 Norfolk av.
Vaughan Timothy, marbleworker, 38 Woodward st.

Wall William E. wool dealer, 73 Mayfield st.
Walper Harry, roofer, 33 Buttonwood st.
Ward James F. machinist, 3 Wendell st.
Warren Dennis W. clerk, 11 Frederick st.
Warren Elmer E. printer, 14 St. Margaret st.
Warren James W. jr. printer, 757 Dorchester av.
Wattendorf George V. merchant, 716 Columbia rd.
Wayland Frederick L. pianomaker, 32 Howell st.
Webber Francis I. plumber, 573 Dorchester av.
Weingrath August, cigarmaker, 50 Moseley st.
Wells Osmand A. salesman, 22 Newport st.
Wheeler Walter H. clerk, 673 Columbia rd.

Ward 11, continued.

Wiley George C. painter, 8 Gifford pl.
Willender Edward A. laundryman, 25 Edison green.
Wing John F. engineer, 29 Thornley st.
Woods James H. fish dealer, 7 Mayfield st.

Yeager Louis A. clerk, 121 Old Harbor st.

Zeigler William R. draughtsman, 26 Elder st.

WARD 12.

Adelstein William, tailor, 61 Blue Hill av.
Ahearn James J. teamster, 911 Harrison av.
Ahern John J. clerk, 974 Harrison av.
Alden Gustavus F. clerk, 224 Dudley st.
Alther Henry J. bottler, 22 Yeoman st.
Anderson Daniel O. pianoworker, 36 E. Lenox st.
Anderson Stratton D. valet, 8 Moreland st.
Assmus Peter F. painter, 15 Clarence st.
Attridge William, fireman, 23 Woodward av.
Austin Isaac C. clerk, 39 Mt. Pleasant av.
Ayers George H. laundryman, 4 Rockford st.

Bailey George J. painter, 6 Flagg st.
Baker George M. packer, 38 Palmer st.
Banish Herman A. clerk, 34 Vine st.
Barker William A. druggist, 22 Winthrop st.
Barry Edward M. electrician, 33 Leyland st.
Barry John H. chauffeur, 68 E. Lenox st.
Barry William F. steamfitter, 17 Huckins st.
Baxter Joseph G. agent, 8 Shirley st.
Baxter Stephen W. salesman, 477 Dudley st.
Bearse Lawrence S. clerk, 28 Mt. Pleasant av.
Beck Carl J. M. pianomaker, rear 481 Dudley st.
Becker Joseph A. porter, 2 Dayton av.
Bell Joseph A. machinist, 41 Shirley st.
Bemis George, foreman, 39 Forest st.
Bergheim David, manufacturer, 7 Batchelder st.
Bibbey Reuben A. brickbuilder, 73 Yeoman st.
Boudreau James W. driver, 25 E. Lenox st.
Boyden Samuel W. grocer, 22 Greenville st.
Bramhall Otis W. salesman, 113 Moreland st.
Brennan Charles H. gasfitter, 26 Dunmore st.
Brennan John H. bricklayer, 487 Dudley st.
Brennan William F. shipper, 27 Shirley st.
Bresnick Max, electrician, 25 Huckins st.
Brine Daniel J. salesman, 8 Lewis pl.
Brooks William A. carpenter, 3 Baker pk.
Brown Abram H. salesman, 96 Zeigler st.

Ward 12, continued.

Brown Harry, merchant, 25A Adams st.
Brown Henry F. clerk, 10 Dennis st.
Brown Joseph J. electrician, 82 Mt. Pleasant av.
Brunet Philip M. salesman, 28½ Warren st.
Bryan Alexander H. clerk, 23 Kearsarge av.
Bugley George R. moulder, 9 Forest st.
Burns Hugh J. C. window dresser, 885 Harrison av.
Bush Lewis W. salesman, 423 Dudley st.
Buswell John A. agent, 13 Woodville pk.

Cahill Andrew J. advertising, 194 Hampden st.
Cahill James I. clerk, 705 Massachusetts av.
Campbell Colin J. wheelwright, 82 Blue Hill av.
Capell Louis F. clerk, 15 Stafford st.
Carey Francis L. surveyor, 439 Dudley st.
Carey Parker P. driver, 33 Flagg st.
Carey Patrick, teamster, 1 Longmeadow st.
Carr Patrick, clerk, 42 Brook av.
Cavanagh Martin F. foreman, 217 Eustis st.
Christian Thomas F. oiler, 24 Greenville st.
Clancy John T. clerk, 63 Marshfield st.
Clark Henry L. upholsterer, 78 Clifton st.
Cleaves Charles F. metalworker, 8 Palmer pl.
Cohen David, tailor, 12 Moreland st.
Cohen Edward A. clerk, 20 Huckins st.
Cohen Jacob Samuel, merchant, 921 Albany st.
Cohen Joshua, painter, 76 Reed st.
Conlan Charles F. electrician, 35 Rockford st.
Connolly William J. machinist, 43 Thorndike st.
Connors Francis J. bookbinder, 699 Massachusetts av.
Conroy Thomas J. laundryman, 15 Hunneman st.
Cook Michael J. baker, 45 Woodville st.
Cooper Thomas, painter, 17 Langdon st.
Cotie William P. mason, 471B Dudley st.
Cotter Daniel E. jr. teamster, 68 Eustis st.
Cotter Edmond, salesman, 425 Dudley st.
Cotter Frank H. printer, 62 Zeigler st.
Cotter John J. surveyor, 441 Dudley st.
Coyle William L. clerk, 51 E. Springfield st.
Crohan Daniel V. clerk, 117 Winthrop st.
Cronin Mortimer J. clerk, 47 E. Cottage st.
Crosby Thomas J. machinist, 46 Palmer st.
Croxford Jesse R. merchant, 120 Mt. Pleasant av.
Cunningham Thomas F. painter, 443 Dudley st.
Curley John P. leatherworker, 5 Longmeadow st.

Ward 12, continued.

Curley John W. clerk, 3 Island st.
Cutter Albert M. coal, 24 Forest st.

Danahy Patrick, driver, 106 Northampton st.
Davis Benjamin H. shipper, 22 Moreland st.
Day John T. clerk, 106 Hunneman st.
Day William S. driver, 51 Chadwick st.
Deering Edward J. stevedore, 51 Forest st.
DeNeill John F. merchant, 391 Dudley st.
Devine Martin A. bookkeeper, 11 Albion st.
Devizia Martin C. S. tailor, 100 Warren st.
DeVoto Alfred P. A. musician, 50 Winthrop st.
Dickerman George W. insurance, 682 Massachusetts av.
Doherty Bernard J. engineer, 73 Palmer st.
Doherty John J. blacksmith, 199 Hampden st.
Dolan Daniel E. pressman, 303 Dudley st.
Dondero John A. druggist, 7 E. Cottage st.
Donlan Thomas E. real estate, 21 E. Springfield st.
Donovan Andrew, laborer, 31 E. Lenox st.
Donovan Cornelius J. repairer, 38 Shirley st.
Donovan James W. electrician, 16 Magazine st.
Doran Thomas R. hatter, 5 Dennis st.
Dorn Frank N. expressman, 47 Adams st.
Dorsey Cornelius O. porter, 8 Taber st.
Dougher George E. salesman, 21 Leyland st.
Dowd Frank A. electrician, 298 Dudley st.
Driscoll John J. plasterer, 44 Forest st.
Duffy William H. machinist, 847 Albany st.
Duncan Charles, jr. contractor, 19 Winthrop st.
DuRoss Francis C. cutter, 127 Mt. Pleasant av.
Duross John F. electrician, 28 Dunmore st.
Dwyer Daniel, lecturer, 655 Massachusetts av.

Earle Martin F. clerk, 52 Forest st.
Eaton Joseph C. salesman, 190 Eustis st.
Eisenstadt David, merchant, 935 Albany st.
Elder David, jr. driver, 14 Gertrose st.
Esterbrook George T. manager, 3 Batchelder st.

Fahuley William J. leather sorter, 20 Lansdowne st.
Fallon William L. compositor, 10 North av.
Fandel Edward L. brushmaker, 17 Larkin st.
Fandel Theodore F. piano stringer, 28 Clarence st.
Faour John M. engineer, 56 Reed st.
Farrell Jeremiah J. baker, 941 Albany st.

Ward 12, continued.

Farrell Michael F. marble setter, 9 Eustis st.
Farren George A. bookkeeper, 45 E. Springfield st.
Fehin Michael, clerk, 9 Blue Hill av.
Fellows Charles H. shipper, 4 Mt. Pleasant av.
Fennessey Edward J. plumber, 230 Dudley st.
Fiamingo John, baker, 467 Dudley st.
Finn John J. machinist, 9 Clarence st.
Finnerty Daniel F. undertaker, 924½ Harrison av.
Fischer John N. shipper, 73 Reading st.
Fitzgerald John T. machinist, 37 Vine st.
Fitzgerald Nicholas P. real estate, 7 Baker pk.
Flate Benjamin, clerk, 101 Mt. Pleasant av.
Fleming Harry A. L. restaurateur, 39 Mt. Pleasant av.
Float Thomas H. teamster, 134 Eustis st.
Flynn Francis J. reporter, 128 Eustis st.
Flynn Thomas J. plumber, 38 Orchard st.
Foley John J. grocer, 52 Fellows st.
Foley Robert, clerk, 201 Eustis st.
Ford Michael F. manager, 16 North av.
Fox Hugh M. buyer, 45 Mt. Pleasant av.
Frech John G. jr. baker, 55 Dearborn st.
Freiburger Andrew, machinist, 840 Albany st.
Friedmann Jacob B. machinist, 9 Robey st.
Frier Anthony, foreman, 30 Marshfield st.

Gaffey Augustus R. driver, 28 Northampton st.
Galbraith George J. superintendent, 44 Northampton st.
Ganley James J. painter, 27 Brook av.
Gardner Frank P. salesman, 21 Burgess st.
Gargan Thomas J. salesman, 110 Winthrop st.
Garrity Richard W. agent, 796 Albany st.
Gately Patrick Peter, polisher, 698 Massachusetts av.
Geddis William J. packer, 55 Newcomb st.
Ghiradelli Joseph, merchant, 251 Dudley st.
Gibbs George B. musician, 100 Winthrop st.
Gildea James E. A. shipper, 54 E. Cottage st.
Ginter Albert A. brassfinisher, 48 Fellows st.
Glynn Patrick, moulder, 127 Gerard st.
Golding Michael E. draughtsman, 110 Winthrop st.
Goldman Morris, merchant, 113 Hampden st.
Goodwin George A. driver, 653 Massachusetts av.
Gorman John F. gasfitter, 31 Woodville st.
Grady William P. printer, 26 Winslow st.
Graham Edward F. clerk, 6 Woodville st.
Graham Walter E. bookkeeper, 12 Albion st.

Ward 12, continued.

Graham William T. driver, 678 Massachusetts av.
Grieve Thomas, real estate, 224 Dudley st.
Griffin John, clerk, 9 Roswell st.
Guilhop James F. printer, 1 Brook-avenue pl.

Hagelstein Balthasar S. machinist, 50 Reading st.
Haines James J. proofreader, 6 Warren st.
Haliday Hugh, brassfinisher, 1 Batchelder st.
Hall George I. salesman, 660 Massachusetts av.
Hambro Joseph, clerk, 94 Winthrop st.
Hammett Herbert M. hardware, 6 Blue Hill av.
Hartnett John E. clerk, 7 W. Cottage st.
Harvey George H. patternmaker, 3 Woodville st.
Hayes Lawrence J. salesman, 2A Warren pl.
Hayes Walter F. manager, 80 Clifton st.
Healy Thomas A. engraver, 1782 Washington st.
Hearn Philip H. machinist, 231 Dudley st.
Heath Victor A. manager, 42 Moreland st.
Hendricken James M. optician, 46 Island st.
Heywood Harry C. clerk, 658 Massachusetts av.
Hicks George R. shipper, 26 Nawn st.
Hill Harold H. manager, 38 Clifton st.
Hoar George H. salesman, rear 24 Clarence st.
Hoffman Frank E. roofer, 50 Island st.
Holland Jeremiah J. clerk, 135 Winthrop st.
Hollywood Edward, clothing cutter, 78 Burrell st.
Holt Walter R. printer, 275 Dudley st.
Hookway Arthur H. baker, 875 Harrison av.
Howard Dennis, engineer, 16 Longmeadow st.
Howard Eugene A. clerk, 20 Leyland st.
Howe Harry A. drug clerk, 104 Zeigler st.
Howland Benjamin A. broker, 110 Moreland st.
Hubbard Charles H. shipper, 58 Burrell st.
Hucksam Henry C. brassmoulder, 56 E. Cottage st.
Hughes Bartholomew, ironmoulder, 28 Yeoman st.
Hunter Frank E. foreman, 24 Winthrop st.
Hutchins Nathan R. clerk, 49 Dennis st.

Jackson Henry S. pianomaker, 49 Blue Hill av.
Johnson Thomas C. baker, 44 Blue Hill av.
Joyce William P. chauffeur, 18 Camden pl.

Kaufman Jacob, operator, 7 Kemble st.
Kelleher Albert E. clerk, 35 Mt. Pleasant av.

Ward 12, continued.

Kelley John F. clerk, 15 Orange ct.
Kelley John J. polisher, 200 Norfolk av.
Kelley Thomas J. salesman, 2040 Washington st.
Kelley Walter A. mechanic, 33 Blue Hill av.
Kelly Jerome L. superintendent, 65 Palmer st.
Kenneally John B. clerk, 10 Carlow st.
Kennedy Thomas, machinist, 148 Winthrop st.
Kennedy Thomas E. pressman, 131 Moreland st.
Kidney William H. bookkeeper, 678 Massachusetts av.
Kiley Ferdinand J. printer, 4 Dunmore st.
King Michael J. grocer, 114 Mt. Pleasant av.

Lally William P. salesman, 10 Ambrose st.
Lanigan Joseph F. clerk, 44 Woodward av.
Laubrick Emile A. H. tuner, 2 Marshfield st.
Lavers William E. diecutter, 195 Eustis st.
Learned Frederic W. bookkeeper, 919 Harrison av.
Leary Humphrey, blacksmith, 114 George st.
Lennon Edward J. piano regulator, 44 Fellows st.
Leo John J. polisher, 20 Adams st.
Leonard John F. machinist, 83 Zeigler st.
Letzing Charles P. cutter, 26 Huckins st.
Libby George G. laundryman, 7 Baker pk.
Libby Herbert H. electrician, 45 Forest st.
Lloyd Allan D. bookbinder, 926 Albany st.
Lockwood Charles C. clerk, 26 Vine st.
Logan Michael J. watchman, 94 Mt. Pleasant av.
Lombard Philip, carpenter, 5 Crosby pl.
Lord Charles E. clerk, 8 Dennis st.
Lynch Richard S. currier, 129 Winthrop st.
Lynch William O. carpenter, 664 Dudley st.
Lyons Owen F. shipping clerk, 21 Rockford st.

McCabe Thomas, teamster, 279 Eustis st.
McCann John T. laundryman, 47 Thorndike st.
McCue Frank T. shipper, 28 Batchelder st.
McDermott Patrick J. machinist, 1 Alther st.
McDevitt John, baker, 40 Northampton st.
McDonald Peter A. machinist, 3 Presby pl.
McElroy Matthew H. salesman, 36 Taber st.
McGee John, ironmoulder, 10 Mt. Pleasant av.
McGinness Allan A. clerk, 29 Albion st.
McInnis John A. painter, 2 Newman pl.
McIntire Sidney C. manufacturer, 30 Moreland st.

Ward 12, continued.

Mack James F. shipper, 7 Dennis st.
McKenna Patrick, laborer, 28 Yeoman st.
McLaughlin John J. jr. cutter, 73 Clifton st.
McLaughlin Michael B. clerk, 4 Lewis pl.
McMahon Frank, steamfitter, 259 Eustis st.
McNamara Thomas P. manager, 655 Massachusetts av.
McNamara William, shipper, 847 Harrison av.
McNulty Hugh, moulder, 6 Batchelder st.
McWiggin Francis E. salesman, 47 E. Springfield st.
Madden James F. salesman, 21 Clifton st.
Mahon Peter J. agent, 19 Vine st.
Mahoney Cornelius, roofer, 29 Dennis st.
Mallon John A. clerk, 221 Dudley st.
Margraf Frank, finisher, 21 Clarence st.
Marshall Albert H. printer, 6 Greenville st.
Martin Herman F. polisher, 302 Eustis st.
Mason Frank H. driver, 84 Eustis st.
Meltzer Reuben, engineer, 46 Vine st.
Millen Robert R. salesman, 695 Massachusetts av.
Miller Frank C. salesman, 7 Mt. Pleasant av.
Molineaux John L. shipping clerk, 22 Langdon st.
Monahan Edward C. clerk, 379 Dudley st.
Mooney Ambrose J. clerk, 11 Albion st.
Moore Arthur J. printer, 2 Warren pl.
Moore Kenneth, superintendent, 30 E. Cottage st.
Morehouse John A. teamster, 18 Batchelder st.
Morgan John, carpenter, 917 Harrison av.
Morley Patrick, carpenter, 262 Eustis st.
Morris Benjamin C. laborer, 63 E. Lenox st.
Morrison Tyler P. bookkeeper, 26 Greenville st.
Morton Frederick A. finisher, 178 Winthrop st.
Morton Lewis E. carpenter, 252 Dudley st.
Mugridge James H. foreman, 18 Vine st.
Mullen Michael N. paperhanger, 95 Shirley st.
Mundy Felix H. real estate, 65 Whiting st.
Murphy John M. foreman, 40 Orchard st.
Murray George F. salesman, 121 Hampden st.
Murray Jeremiah, clerk, 6 Lovedeed ct.

Nawn John J. inspector, 7 Clifton st.
Nichols Perry E. superintendent, 65 Whiting st.
Nowell William S. clerk, 16 Warren pl.

O'Brien James J. pianist, 9 E. Cottage st.
O'Brien William M. electrician, 225 Dudley st.

Ward 12, continued.

O'Connell James A. teamster, 213 Eustis st.
O'Connell John J. glazier, 926 Harrison av.
O'Rourke John J. tuner, 1 Chadwick ct.
Osgood Fred W. salesman, 7 Pevear pl.

Parker Arthur C. reporter, 17 Albion st.
Parnell Thomas F. foreman, 29 Burrell st.
Peck Charles L. shipper, 52 Dearborn st.
Pemple George C. cornicemaker, 27 Eustis st.
Pfeiffer Philip J. moulder, 55 Yeoman st.
Pierce William F. teamster, 89 Reading st.
Pike William H. mechanic, 70 Hunneman st.
Pike William L. clerk, 104 Winthrop st.
Plunkett James, soapmaker, 612 Dudley st.
Powell James F. clerk, 79 Clifton st.
Pratt Albert S. electrician, 1157 Harrison av.
Pratt Chandler H. cutter, 7 Winthrop st.
Prescott William E. bookkeeper, 316 Dudley st.

Qualter Miles C. printer, 3 Island st.
Quinn Michael F. pianoworker, 41 Batchelder st.

Rehm George F. boxmaker, 43 Randall st.
Reynolds William W. teamster, 72 Reading st.
Rich Frederick L. baker, 56 Forest st.
Richards George H. bookkeeper, 37 Burgess st.
Robinson George H. painter, 1131 Harrison av.
Roche James J. marbleworker, 52 Langdon st.
Rogers Arthur D. foreman, 3 Fairland st.
Rooney William, salesman, 100 Zeigler st.
Russell Harry E. real estate, 57 Clifton st.
Ryan Roger M. machinist, 7 Brook av.

Sampson George W. salesman, 16 E. Cottage st.
Sawyer Robert F. chauffeur, 13 Warren pl.
Schneider Carl H. painter, 492 Dudley st.
Scully Frank J. musician, 33 W. Cottage st.
Shapiro Morris, furniture, 8 Larkin st.
Shea John F. decorator, 982 Harrison av.
Sheran John J. umbrella maker, 68 Forest st.
Sherman Howard L. shipper, 102 George st.
Shore James, machinist, 92 Winthrop st.
Simpson Frank H. organbuilder, 58 Blue Hill av.
Smith Carl Guilford, carpenter, 684 Massachusetts av.
Smith Charles C. buyer, 22 Moreland st.

Ward 12, continued.

Smith Edgar L. salesman, 278 Dudley st.
Smith Edgar N. salesman, 1 Kearsarge ter.
Smith George H. roofer, 86 Blue Hill av.
Smith Richard P. plumber, 11 Alther st.
Snyder John F. salesman, 5 Stafford st.
Spillane John, woodworker, 46 Clarence st.
Stanley Elmer G. electrician, 457 Dudley st.
Steeves Norman L. piano dealer, 132 Warren st.
Sullivan Andrew J. carpenter, 179 Norfolk av.
Sullivan Cornelius P. carpenter, 40 Clarence st.
Sullivan Daniel F. laborer, 45 Fellows st.
Sullivan Daniel S. shipper, 27 Woodward av.
Sullivan Martin E. clerk, 273 Norfolk av.
Sullivan Patrick J. upholsterer, 58 Mt. Pleasant av.
Sweeney James P. clerk, 140 Winthrop st.

Thomas Edward C. frames, 5 Woodville pk.
Thomas Leon A. expressman, 2 Kearsarge av.
Thurston William A. broker, 2 Cleveland pk.
Tibbetts Charles L. clerk, 62 Forest st.
Tierney Michael J. coachman, 35 Taber st.
Tougas Henry A. superintendent, 40 Moreland st.
Trapp Charles S. secretary, 6 Chesterfield st.
Traunstein Max, clerk, 8 Warren pl.
Tucker Greenleaf R. chemist, 63 Northampton st.

Vaughan Lemuel P. druggist, 25 Chadwick st.
Vinick Philip, merchant, 900 Harrison av.

Waitt Brett M. teamster, 48 Adams st.
Walkup Lester W. expressman, 1 Fairland st.
Wall John P. painter, 8 Dearborn pl.
Walsh Charles W. tailor, 1728 Washington st.
Walsh John A. upholsterer, 20 North av.
Walsh John T. machinist, 77 Clifton st.
Walsh Thomas F. driver, 147 Eustis st.
Waters Thomas F. plasterer, 290½ Eustis st.
Whalen Henry E. buyer, 28 Baker pk.
Whalen Peter E. driver, 56 Northampton st.
Whelton Peter J. shipper, 267 Eustis st.
White Michael J. salesman, 12 Dennis st.
Wickes John C. printer, 908 Harrison av.
Wild James H. painter, 8 Fremont av.
Wilson Daniel W. laundryman, 25 Albion st.
Wilson William R. piano polisher, 10 Flagg st.

Ward 12, continued.

Wood Joseph C. truckman, 836 Albany st.
Woodward Charles S. merchant, 39 Vine st.
Wright Alexander B. chemist, 91 George st.
Wright William H. manager, 46 Woodville st.
Wynne James, machinist, 38 Yeoman st.

Young James E. electrician, 33 Forest st.
Young Milton, machinist, 688 Massachusetts av.
Young Thomas R. engineer, 6 Ambrose st.

Zuck Joseph J. draughtsman, Hotel Florence, Forest pl.

WARD 13.

Akerman George F. clothing cutter, 101 Hammond st.
Allen Ward S. clerk, 864 Columbus av.
Altmiller Frank E. clerk, 20 Alpine st.
Anderson Peter, carpenter, 18 Cunard st.
Anderson William J. roofer, 57 Regent st.
Anthes George W. baker, 31 Cliff st.
Areson Washington D. salesman, 19 Circuit st.

Bailey William N. carpenter, 63 Linden Park st.
Ball Simon, choreman, 65 Windsor st.
Bany John S. foreman, 46A Linden Park st.
Barry David J. clerk, 10 Elmwood st.
Bartlett Frederick A. teamster, 2 Fenwick st.
Bell William G. printer, 1 Dabney pl.
Bergquist John F. tailor, 530 Massachusetts av.
Bertram Frank E. clerk, 35 St. James st.
Bowles D. Frank, timekeeper, 1083 Tremont st.
Bozier James M. carpenter, 3 Alpine st.
Brickley Daniel F. lithographer, 546 Shawmut av.
Briggs William I. shoemaker, 1 Church pl.
Bright William H. insurance, 795 Tremont st.
Brophy Thomas R. lamplighter, 1081 Tremont st.
Brown Fred W. laster, 2646½ Washington st.
Brown James, engineer, 548 Massachusetts av.
Brown William H. merchant, 15 Northfield st.
Browne Edward R. printer, 4 Dudley pl.
Bryant Moses S. mason, 86 Hammond st.
Buckley Cornelius, real estate, 159 Warren st.
Buckley Daniel W. clerk, 2161 Washington st.
Burke John L. lather, 8 Sumner pl.
Burke William J. manager, 8 Cathedral st.
Burnett William, cigar dealer, 31 Alpine st.
Burton George A. mechanic, 17 Alpine st.
Butler James R. caterer, 5 Marble st.
Butler Thomas J. plumber, 3 Auburn st.
Bylin Charles, pianomaker, 48 Vernon st.

Calder George S. baker, 2464 Washington st.
Callahan Patrick F. expressman, 27 Vernon st.
Callahan Patrick F. J. clerk, 29 Vernon st.

Ward 13, continued.

Campbell William D. janitor, 17 Kenilworth st.
Carey John J. jr. leather sorter, 58 Regent st.
Carey Michael J. clerk, 11 Linden Park st.
Carey Thomas J. carpenter, 1106 Tremont st.
Carter Charles W. insurance agent, 570 Massachusetts av.
Carty Frank J. ironworker, 20 Haskins st.
Casey William A. laborer, 122 Lenox st.
Cashman Timothy, rubberworker, 2 Linden av.
Cassidy John B. undertaker, 66 Vernon st.
Chesley Frank H. painter, Hotel Comfort, Williams st.
Clark William F. clerk, 20½ St. James st.
Connolly Thomas F. breweryman, 1107A Columbia av.
Connor John J. clerk, 28 Williams st.
Connor Patrick L. manufacturer, 555 Massachusetts av.
Connors Richard, carriage painter, 4 Alpine pl.
Cook Frank A. lather, 52 Cliff st.
Cook Frederick P. clerk, 16 Cliff st.
Corbett Joseph E. shademaker, 538 Massachusetts av.
Corrigan Roger, laborer, 4 Burke st.
Craffey Daniel J. foreman, 144 Lenox st.
Crandall Wright P. shoemaker, 508 Massachusetts av.
Cronin James J. pressman, 750 Shawmut av.
Crossen George F. real estate, 24 King st.
Cunningham Walter J. roofer, 63 Weston st.
Curley William E. baker, Madison Park Hotel, Sterling st.
Curran George E. manager, 5 Auburn st.

Dailey Edward B. jr. student, 7 Akron st.
Daly John H. clerk, 2143 Washington st.
Davis Horatio N. salesman, 690 Shawmut av.
Deihl George, merchant, 1 Grant pl.
De Long Edward R. agent, 757 Shawmut av.
Demuth Berthold E. A. printer, 11 Sarsfield st.
Dennett Ernest W. cashier, 519 Massachusetts av.
Detert Edward H. undertaker, 109 Roxbury st.
Deveer Richard, clerk, 16 Washington pl.
Devlin Joseph F. laborer, 7 Sarsfield st.
Dick Samuel A. engineer, 90 W. Springfield st.
Dodge Morton J. real estate, 526 Massachusetts av.
Doherty James F. hotelkeeper, 2143 Washington st.
Doherty Michael J. printer, 59 Sterling st.
Donegan Edward W. machinist, 4 Terry st.
Donohue John, driver, 24 Madison st.
Donovan James B. machinist, 100 Vernon st.

Ward 13, continued.

Donovan John W. teamster, 137 Ruggles st.
Downey Joseph F. painter, 11 Ruggles st.
Downey William E. bookbinder, 11 Ruggles st.
Downing Michael J. printer, 63 Weston st.
Drouin Louis P. wigmaker, 56 Dudley st.
Duffy Arthur J. clerk, 45 Regent st.
Duggan Cornelius J. contractor, 249 Roxbury st.
Duncan Charles E. provisions, 103 Hampshire st.

Elliott Frederic G. chauffeur, 708 Shawmut av.
Ellis Louis, tailor, 8 Cunard st.
Estey Charles W. salesman, 3 St. James ter.

Fay Martin A. clerk, 9 Dudley st.
Fein Joseph A. pianomaker, 42 Juniper st.
Feinberg David, grocer, 55 Westminster st.
Fielding Charles E. woodworker, 12 Herman st.
First Robert T. caterer, 42 Cunard st.
Fitzpatrick Jeremiah, coachman, 18 Burke st.
Fitzpatrick Michael, mason, 617 Shawmut av.
Flagg Christopher R. caterer, 1 Chester pl.
Flannery John J. clerk, 24 Linden Park st.
Frances David E. sexton, 40 Hammond st.
Franklin Charles M. salesman, 76 Vernon st.
Fuller Nahum M. foreman, 42 Hammond st.

Galvin John J. clerk, 31 Newbern st.
Galvin Thomas F. salesman, 2 Tilden pl.
Gateley Thomas, laborer, 11 Hubert st.
Gilmore Martin, tinsmith, 67 Cabot st.
Glassett Thomas S. clerk, 79 Warren st.
Glick Joseph, cutter, 6 Oak Grove ter.
Glynn Michael J. bricklayer, 3 Church pl.
Goldstein Louis, real estate, 47 Linden Park st.
Graf Frederick R. painter, 32 Akron st.
Graf William A. clerk, 1095 Tremont st.
Green Charles W. trainer, 101 Cabot st.
Griffin Arthur, clerk, 15 Hammond st.
Guinan Patrick J. carpenter, 1053 Tremont st.

Hager Nelson, upholsterer, 81 Hammond ter.
Hartigan Patrick J. trimmer, 2 Terry st.
Harvey William, teamster, 10 Sussex st.
Hathaway Joseph B. clerk, 110 Camden st.
Haverty William J. clerk, 49 Regent st.

Ward 13, continued.

Hayes John J. roofer, 74 Williams st.
Hazelboom William A. telegrapher, 26 Cliff st.
Healey William C. receiving clerk, 87 Elmwood st.
Henderson Frank H. chauffeur, 9 Kendall st.
Hohman Christian, breweryman, 1 Conant pl.
Holden William E. fisherman, 32 Fountain st.
Hunnefeld Henry C. pianomaker, 1 Oakville av.
Hunt Napoleon Joseph, weaver, 906 Columbus av.
Hyman John H. real estate, 21 Kendall st.
Hynes Frank L. roofer, 4 Winthrop st.

Johanson Carl H. machinist, 525 Massachusetts av.
Jones Edgar W. engineer, 37 Alpine st.
Jones Frederick, paperhanger, 20 Ball st.
Judge Thomas, clerk, 43 Haskins st.

Kast Frank J. teamster, 971 Columbus av.
Kaufman Barnett, machinist, 38 Williams st.
Kelleher Dennis F. merchant, 628 Massachusetts av.
Kelley Charles, clerk, 81 Sterling st.
Kelley George L. electrician, 32 St. Francis de Sales st.
Kenney Andrew F. clerk, 4 Logan st.
Kilduff Leo A. roofer, 1 Vernon ct.
Kline John L. printer, 58 Dudley st.
Krebs Anton J. costumer, 131 Dudley st.

Lane John M. mason, 9 Kent st.
Lawler Edmund B. electrician, 129 Vernon st.
Lawson Frank E. machinist, rear 794 Shawmut av.
Lee John H. shipper, 17 Walpole st.
Leonard John T. laborer, 782 Shawmut av.
Lerner Charles, bottler, 64 Ruggles st.
Lewis Harry C. manager, 21 Kenilworth st.
Little Martin W. buyer, 103 Circuit st.
Lynch Jeremiah, clerk, 857 Columbus av.
Lynch John J. collector, 5 Madison st.
Lynch William P. cook, 531 Massachusetts av.
Lyons Richard C. machinist, 92 Vernon st.
Lyons William E. salesman, 551 Massachusetts av.

McCaffrey Charles P. rubberworker, 924 Tremont st.
McCarron Joseph C. superintendent, 559 Massachusetts av.
McDougall F. Clarence, bookkeeper, 4 Hawthorne av.
McGee Charles, jr. clerk, 44 Sarsfield st.

Ward 13, continued.

McGee John P. clerk, 36 Akron st.
McGinniss James P. teamster, 2161 Washington st.
McGuire Edward P. teamster, 1199 Tremont st.
McHale John T. chauffeur, 73 Northfield st.
McKeen Fred E. furniture mover, 34 Fountain st.
McKenna John J. currier, 271 Cabot st.
MacKinnon Charles E. engineer, 4 Winthrop pl.
McNamara Jeremiah B. merchant, 6 Hammett st.
McNelly Robert J. laborer, 4 Champney pl.
Madden William F. cook, 71 Northfield st.
Madison James H. merchant, 19 Newbern st.
Magee Percival T. electrician, 5 Terry st.
Maguire William B. carpenter, 77 Lenox st.
Maher James, foreman, 13 Bartlett st.
Mahoney Dennis, grocer, 1196 Tremont st.
Mahoney William J. painter, 963 Tremont st.
Markey George E. printer, 2 St. James ter.
Marsh Charles T. clerk, 2 Rockledge st.
Matthews George E. musician, 45 Kendall st.
Mercer Alfred A. pianomaker, 3 Willis ter.
Merrigan John B. clerk, 10 Akron st.
Merrill Frederick H. clerk, 24 Sarsfield st.
Meyer William, butcher, 32 Elmwood st.
Milmore James J. roofer, 998 Tremont st.
Minard Lester D. engraver, 42 Guild st.
Mitchell John B. machinist, 1081 Tremont st.
Moffette Harry L. teamster, 18 Williams st.
Monroe William Henry, porter, 108 Lenox st.
Moore Charles P. caterer, 36 Warwick st.
Morgan Emery D. grocer, 751A Shawmut av.
Morrison Abraham S. merchant, 162 Cabot st.
Moylan Thomas J. clerk, Hotel Westminster, Marlborough st.
Moynihan Patrick, pedler, 14 Fenwick st.
Muller Henry G. rubberworker, 32 Williams st.
Murphy Daniel J. clerk, 1177A Tremont st.
Murphy John J. salesman, 21 Alpine st.
Murphy Joseph P. painter, 177 Vernon st.
Murphy Thomas, chauffeur, 67 Cabot st.
Murray Daniel P. clerk, 1196 Tremont st.
Murray John J. teamster, 4 Bartlett ter.
Murray Walter L. cigarmaker, 68 Circuit st.

Neustadt Julius, hardware, 70 Ruggles st.
Newhall Owen, baker, rear 792A Shawmut av.

Ward 13, continued.

Nicholl Thomas W. bookbinder, 50 Lambert av.
Norton Francis A. tinsmith, 16 Dana pl.
Nugent Edward F. laborer, 548 Massachusetts av.

O'Brien James Peter, teamster, 223 Roxbury st.
O'Brien John, teamster, 599 Shawmut av.
O'Brien John A. merchant, 37 Warwick st.
Orenberg Rubin, bookbinder, 6 Bartlett st.

Page Albert, restaurateur, 98 Camden st.
Pelletier Auguste L. bookkeeper, 216 Cabot st.
Petherick William G. weaver, 15 Elmwood st.
Porter John Thomas, clerk, 3 Elmwood pl.
Price William T. restaurateur, 569 Massachusetts av.

Rankin Sidney S. mechanic, 9 Madison st.
Ranson Ralph R. janitor, 720 Shawmut av.
Rea Thomas, machinist, 29 Oak Grove ter.
Reade William C. auctioneer, 58 Northfield st.
Recknagel Charles, photographer, 1141 Tremont st.
Reeves William H. clerk, 14 Hammond st.
Rice Eugene S. cableman, 3 Sawyer st.
Riley George F. clerk, 31 Glenwood st.
Riley Patrick J. plumber, 2 Linden av.
Riseman Michael, grocer, 50 Ruggles st.
Roach James H. brassfinisher, 198 Vernon st.
Rowe Herbert L. salesman, 525 Massachusetts av.
Russell Alfred W. salesman, rear 57 Circuit st.
Russo Felix, fruits, 179 Warren st.
Ryan Daniel F. clerk, 6A Sumner pl.
Ryan John J. clerk, 20 Fenwick st.

Safford Arthur D. clerk, 39 Regent st.
Sarni Finizio, poolroom, 12 Arnold st.
Scanlan Edward A. electrician, 142 Cabot st.
Scannell Timothy J. car repairer, 35 St. Francis de Sales st.
Schaff John H. pianos, 38 Thornton st.
Schneider John J. janitor, 139 Roxbury st.
Schon Jacob, teamster, 1019 Columbus av.
Schuyler Thomas G. shoeworker, 39 Warwick st.
Senf Richard W. real estate, 277 Roxbury st.
Shaughnessey Patrick H. insurance agent, 61 Lenox st.
Shepherd Samuel M. clerk, 31 Windsor st.
Shine Frederick J. printer, 16 Cliff st.

Ward 13, continued.

Shurety Bernard C. painter, 10 Fountain st.
Silver William, merchant, rear 82 Roxbury st.
Simmons George H. printer, 607 Shawmut av.
Simon Samuel, clerk, 47 Juniper st.
Smith Burt, roofer, 5 Fountain Hill.
Smith George W. paperhanger, 55 Northfield st.
Smith James, meat handler, 14 Davenport st.
Smith Joseph, cigarmaker, 41 Linden Park st.
Spear Christopher R. G. clerk, 2440 Washington st.
Sprissler Charles J. teamster, 84 Vernon st.
Squires Frederic C. salesman, 28 Thornton st.
Stewart William S. electrician, 42 Kendall st.
Sullivan John W. machinist, 103 Warren st.
Sullivan Michael, insurance agent, 7 Gay st.
Sullivan Patrick, driver, 774 Columbus av.
Sullivan Patrick J. printer, 33 Alpine st.
Sullivan Thomas, printer, 578 Massachusetts av.
Sullivan Thomas J. chauffeur, 12 Lamont st.
Sweeney Daniel, driver, 96 W. Springfield st.
Sweeten George W. janitor, 59 Whittier st.

Taylor George W. clerk, 53 Warren st.
Turner Adolphus O. clerk, 118 Camden st.
Twohig John L. solicitor, 534 Massachusetts av.
Tyzick Wilmot, machinist, 57 Alpine st.

Walker Warren E. salesman, 28 Akron st.
Walsh Joseph, clerk, 37 Lamont st.
Welsh Joseph A. salesman, 208 Northampton st.
Wengenroth William E. machinist, 36 Regent st.
Weymouth Theodore H. expressman, 26 Alpine st.
Wild Frank A. painter, 73 Circuit st.
Wilfert George W. electrician, 2490 Washington st.
Williams Eustace J. porter, 64 Sterling st.
Williams Harry J. salesman, 70 Circuit st.
Williams Richard W. janitor, 11 Benton st.
Winslow William H. janitor, 710 Shawmut av.

WARD 14.

Ackerman Charles M. organist, 808 Parker st.
Adams Charles D. cashier, 56 Parkton rd.
Ahern Cornelius G. clerk, 156 Calumet st.
Ahern William J. plumber, 101 Day st.
Anderson Robert, shoeworker, 131 Minden st.
Ascher Max, musician, 7 Sunnyside st.
Austin John J. provisions, 37 Parker Hill av.

Baker Richard H. salesman, 122 Calumet st.
Bates Benjamin G. plumber, 24 Worthington st.
Benson Henry J. leather expert, 83 Wensley st.
Bernhard Henry, shoemaker, 153 Terrace st.
Berry Leroy A. carpenter, 22 Kempton st.
Blair Hugh, clerk, 34 Kempton st.
Blany Thomas, laborer, 113 Smith st.
Bleiler Frederick C. grocer, 15 Day st.
Bleiler Walter J. contractor, 79 Minden st.
Bletzer Herman O. engineer, 80 Alleghany st.
Boekenkamp Herman H. F. W. cigarmaker, 15 Arcola st.
Bradley George W. paperhanger, 75 Terrace st.
Brandt Carl, merchant, 15 Zamora st.
Brawley Henry J. pianomaker, 6 Sachem st.
Brink B. Deane, instructor, 6 Castleton st.
Broderick William P. floorwalker, 87 Lawn st.
Brodigan James, engineer, 152 Calumet st.
Brown Frederick W. electrician, 29 Round Hill st.
Buchholz Frederick J. clerk, rear 20 Smith st.
Buckley Jeremiah, teamster, 59 Whitney st.
Bucklin George D. carpenter, 14 Kempton st.
Burke Martin, clerk, 26 Binney st.
Burns John J. watchman, 123 Longwood av.
Burns William T. foreman, 170 Pilgrim rd.
Buttner Edward A. agent, 276 Parker Hill av.
Buttner Hugo E. shoecutter, 41 Ellingwood st.

Callahan Charles, mason, 4 Sunnyside st.
Carberry William H. jr. clerk, 1550 Tremont st.
Casey James H. salesman, 109 Calumet st.
Clark George E. treasurer, 358 Longwood av.
Clark James, tailor, 29 Darling st.

Ward 14, continued.

Classen Carl H. student, 27 Round Hill st.
Cleary George E. plumber, 4 Alleghany st.
Clifford Daniel, foreman, 1 Whitney pl.
Clifford Daniel J. bricklayer, 88 Calumet st.
Coffey Thomas J. plasterer, 130 Fisher av.
Cohen Allen, ticket seller, 390 Riverway.
Comerford Matthew E. clerk, 9 Conant st.
Connelly John J. printer, 130 Fisher av.
Conroy John J. real estate, 81 Fenwood rd.
Corbett Walter P. clerk, 9 Parker Hill av.
Costello John A. contractor, 20 Fenwood rd.
Coughlin Hugh J. clerk, 116 Conant st.
Coughlin Patrick J. teamster, 57 Day st.
Crane Walter F. salesman, 35 Fenwood rd.
Crawford Frank L. shoecutter, 6 Oscar st.
Crentz Henry J. shipper, 12 Oscar st.
Cronin Patrick J. pianomaker, 1594 Tremont st.
Crosby Thomas F. salesman, 140 St. Alphonsus st.
Crossen John C. paperhanger, 55 Calumet st.
Crotty William J. engineer, 84 Day st.
Crowley Charles, laborer, 53 Whitney st.
Cunningham Patrick J. hostler, 117 St. Alphonsus st.
Curley John J. clerk, 22 Francis st.
Curran Patrick C. jeweler, 64½ Day st.
Curtis Charles W. clerk, 54 Francis st.

Daly Francis A. real estate, 8 Zamora st.
D'Andre John, shoeworker, 2 Gurney st.
Darcy Thomas L. clerk, 78 Fisher av.
Davis Frank J. attendant, 41 St. Alphonsus st.
De Courcey Edward J. jr. boxmaker, 8 Eldora st.
De Courcy James A. organbuilder, 128 Calumet st.
De Courcy John H. foreman, 685 Parker st.
Deininger Joseph H. machinist, 25 Ellingwood st.
Deininger Otto C. printer, 3 Walden st.
Delheim Charles, pedler, 45 Round Hill st.
Devlin Edward E. salesman, 130 Conant st.
Ditmar William J. laborer, 118 Heath st.
Doherty John P. engineer, 37 Parker Hill av.
Dolan Edward F. shoemaker, 10 Creighton st.
Dolan Francis H. machinist, 35 Parkton st.
Dolan Thomas F. laborer, 73 Longwood av.
Donahue Arthur M. J. salesman, 11 Fenwood rd.
Donahue Cornelius, fish buyer, 96 Calumet st.
Donovan Jeremiah, soapmaker, 65 Prentiss st.

Ward 14, continued.

Donovan John J. steamfitter, 104 Conant st.
Dorney John L. steamfitter, 31 Wigglesworth st.
Dowse John D. electrician, 42 Wigglesworth st.
Driscoll Jeremiah F. butcher, 62 Phillips st.
Driscoll John A. clerk, 745 Huntington av.

Edgar William W. engineer, 218 Parker Hill av.
Egan Michael H. contractor, 176 Ward st.
Ehrets Louis, printer, rear 120 Heath st.
Eldracher Anthony A. clerk, 14 Creighton st.
Eldracher Louis J. foreman, 26 Edge Hill st.
Ellicott Evans B. caterer, 11 Tetlow st.
Erhard John H. provisions, 92 Day st.
Esselen Joseph, agent, 839 Parker st.

Falconer Walter C. clerk, 152 Heath st.
Fallon John H. shipper, 146 Minden st.
Fallon Michael H. foreman, 20 Parkton rd.
Farrell Edward J. jr. mason, 162 Ward st.
Fay Lawrence A. laster, 25 Faxon st.
Fernald John S. civil engineer, 279 Heath st.
Finley John J. clerk, 215 Heath st.
Fitz Gerald Oscar, clerk, 174 Hillside st.
Fletcher Henry H. roofer, 704 Parker st.
Fletcher Herbert F. printer, 51 Bynner st.
Flock William C. breweryworker, 26 Smith st.
Flynn James M. clerk, 16 Schiller st.
Freedman Samuel W. merchant, 8 Day st.

Gallagher Charles J. cashier, 43 Lawn st.
Gebhardt John Nicholas, electrician, 140 Minden st.
George Fred H. clerk, 249 Longwood av.
Gethin Michael J. breweryworker, 56 St. Alphonsus st.
Gifford Joseph W. engineer, 2B Wigglesworth st.
Gill Henry F. clerk, 74 Francis st.
Gill Patrick J. horseshoer, 116 Heath st.
Gilligan Edward H. real estate, 16 Parker Hill av.
Gilmore Francis J. undertaker, 685 Parker st.
Glennon Timothy, laborer, 17 Oregon st.
Goodwin Thomas S. clerk, 109 St. Alphonsus st.
Gormley Hubert J. foreman, 1 Worthington st.
Graber Joseph N. cigarmaker, 141 Hillside st.
Grabert William F. engraver, 13 Walden st.
Grady Thomas A. J. clerk, 704 Parker st.

Ward 14, continued.

Grady William F. clerk, 47 Fenwood rd.
Grant Charles T. coal dealer, 807 Parker st.
Grant Harry A. retired, 839 Parker st.
Grant James, agent, 56 Day st.
Gray Ralph E. clothing cutter, 42 Ward st.
Griffin James, horseshoer, 12 Pontiac st.
Grohe August, clerk, 3 Westerly st.

Hacunda Joseph F. broommaker, 16 Mindoro st.
Hall John J. salesman, 80 Calumet st.
Hanley Patrick, clerk, 9 Wensley st.
Hartin Fred M. brassworker, 94 Heath st.
Hartnett John J. laborer, 62 Phillips st.
Harzbecker Franz H. salesman, 126 Day st.
Heffernan William P. clerk, 10 Carmel st.
Heiler George J. plumber, 737 Parker st.
Herendeen F. Alfred, ticket seller, 358 Longwood av.
Hermann John P. clerk, 88 Parker Hill av.
Herrick Ernest E. foreman, 69 Bynner st.
Heumann William, clerk, 1 Kenney st.
Hickey Richard F. shipper, 180 St. Alphonsus st.
Higgins William J. masseur, 78 Francis st.
Hirshon Benjamin, cigarmaker, 45 Round Hill st.
Hoag George F. painter, 11 Sunset st.
Hoban Peter A. painter, 830 Parker st.
Hoctor Thomas W. bookkeeper, 100 Parker Hill av.
Holliday Lewis H. sole sorter, 5 Cherokee st.
Holmes Charles, clerk, 78 Longwood av.
Howard William, chauffeur, 56 Conant st.
Howe Horace C. custodian, 23 Kempton st.
Hucksam Walter B. machinist, 50 Fisher av.
Hughes Thomas J. plumber, 23 Bickford st.

Jager Charles J. contractor, 276 Parker Hill av.
James John, gasfitter, 53 St. Alphonsus st.
Johnson Daniel, shipper, 117 Smith st.
Judge Matthew A. tile setter, 22 Kempton st.

Kai Edwin, painter, 136 Minden st.
Kanz John M. piano polisher, 22 Day st.
Kasper Frederick, breweryworker, 28 Gurney st.
Keller Henry, shoeworker, 2 Grotto Glen rd.
Kelley Jeremiah J. horseshoer, 65 Bynner st.
Kelly Dennis J. plumber, 109 Fenwood rd.

Ward 14, continued.

Kelly John F. engineer, 37 Ellingwood st.
Kelly Thomas, foreman, 98 Lawn st.
Kenney Thomas J. wine clerk, 18 Faxon st.
Kenny John F. brickmason, 41 St. Alphonsus st.
Kerrigan Michael J. plumber, 26 Phillips st.
Kilday Thomas F. machinist, 17 Kenney st.
Kilduff William J. clerk, 33 Fenwood rd.
Killion Daniel F. plumber, 184 Heath st.
Killion John F. machinist, 10 Oswald st.
Killion William H. bricklayer, 182 Heath st.
Kilroy Patrick, foreman, 9 Whitney st.
Kilroy Thomas, jr. teamster, 57 Vancouver st.
Kimpinsky Louis J. A. foreman, 3 Hutchins av.
Koebele Herman, clerk, 17 Hillside st.
Kramer Xavier, cabinetmaker, 11 Edge Hill st.
Krone William C. F. baker, 197 Heath st.
Kuffner Karl, laborer, 9 Conant st.
Kuhn John E. pressman, 180 Hillside st.
Kulkmann Frederick W. H. cabinetmaker, 99 Day st.

Lack Robert E. provisions, 38 Francis st.
Lambert William H. clerk, 46 Francis st.
Lambrecht Christian, clerk, 12 Walden st.
Lamoreaux David H. director, 11 Perkins st.
Landers James W. chauffeur, 65 St. Alphonsus st.
Landin Ernst, painter, 7 Kenney st.
Langdon William J. clerk, 56 Creighton st.
Lapsley William P. printer, 8 Wait st.
Larson J. August, loomfixer, 683 Parker st.
Latz Benjamin I. shipper, 94 Day st.
Lavin James F. salesman, 12 Fisher av.
Leary John F. clerk, 830 Huntington av.
Lee James A. clerk, 120 Conant st.
Lenhardt Charles chauffeur, 588 Parker st.
Lennon John T. lithographer, 119 Hillside st.
Lentz William, painter, 53 Wensley st.
Libby Frank A. carpenter, 38 Conant st.
Libby George A. jr. insurance, 116 Conant st.
Lieber William, collector, 123 Minden st.
Liebert Joseph, cashier, 7 Bynner st.
Lind John S. janitor, 270 Ruggles st.
Linder Charles, musician, 19 Heath av.
Loehr Albert Henry, jr. salesman, 9 Kenney st.
Loftus William A. ropemaker, 38 Cherokee st.

Ward 14, continued.

Lombard Richard, painter, 777 Parker st.
Long Augustine J. telephone inspector, 91 Hillside st.
Looney Cornelius, polisher, 608 Parker st.
Lougee Harry F. machinist, 62 Day st.
Loughry Thomas F. brassworker, 101 Calumet st.

McCarney John J. plumber, 25 Faxon st.
McCarthy Daniel J. clerk, 116 Parker Hill av.
McCarthy John J. electrician, 48 Francis st.
McCarthy Thomas J. lather, 12 Longwood av.
McCarthy William F. painter, 18 Lawn st.
McCarty James J. plumber, 20 Evergreen st.
McDermott James B. foreman, 39 Round Hill st.
McDonald James J. boxmaker, 36 Fenwood rd.
McDonald John, insurance, 44 Francis st.
McDonald John, machinist, 63 Minden st.
McGaffee Joseph, stitcher, 15 Walden st.
McGlinchey James J. electrician, 1562 Tremont st.
McGovern Lawrence, engraver, 814 Parker st.
McGowan John J. lather, 10 Cherokee st.
McGrath Thomas F. clerk, 82 S. Huntington av.
McKenzie Francis H. clerk, 52 Francis st.
Mackewiez Kazimer B. clerk, 96 Lawn st.
McLaughlin Alton W. electrician, 143 Hillside st.
McLaughlin Daniel, foreman, 95 Calumet st.
MacLellan Albert C. draughtsman, 484 Brookline av.
McMahon Owen, janitor, 5 Bickford av.
McManus John, shipper, 37 Whitney st.
McShane Michael, clerk, 54 Gurney st.
Mahoney Frederick W. architect, 4 Cherokee st.
Maier Rudolph D. photographer, 123 Minden st.
Maloney Frederick A. broker, 652 Huntington av.
Martin Bernard, plumber, 76 Hillside st.
Mayer Ferdinand F. baker, 801 Huntington av.
Meagher David F. printer, 263 Heath st.
Monaghan Peter F. clerk, 130 Minden st.
Morgan Thomas H. salesman, 14 Wait st.
Murphy Francis J. clerk, 10 Kempton st.
Murphy James J. teamster, 1 St. Alphonsus av.
Murphy Thomas H. F. clerk, 15 Sachem st.
Myers Thomas A. laborer, 83 Lawn st.

Nelson Clifton W. grocer, 12 Westerly st.
Noonan Robert E. accountant, rear 201 Hillside st.
Norton William, clerk, 12 Arcola st.

Ward 14, continued.

O'Brien Daniel W. provisions, 15 Fenwood rd.
O'Brien Joseph P. agent, 908 Huntington av.
O'Connell Daniel, engineer, 226 Calumet st.
O'Connell Daniel J. foreman, 61 Longwood av.
O'Connor James J. merchant, 1520 Tremont st.
O'Connor John, moulder, 68 Lawn st.
O'Connor John E. foreman, 881 Huntington av.
O'Dowd John P. clerk, 158 Hillside st.
O'Keefe Daniel J. agent, 1 Folsom av.
O'Malley John F. shoeworker, 100 Day st.
O'Neill Henry, teamster, 5 Mark st.
O'Neill John C. clerk, 830 Huntington av.
O'Neill John H. grocer, 50 Francis st.
O'Regan Joseph A. confectioner, 105 St. Alphonsus st.
Otinger George, upholsterer, 200 S. Huntington av.
Ottersberg William C. A. blacksmith, 1 Alleghany st.

Penders Frank A. machinist, 105 Smith st.
Pennie Louis F. electrician, 1582 Tremont st.
Peterson Andrew, laborer, 8 Smith st.
Pfeiffer Frank W. tinsmith, 54 Round Hill st.
Price Frank S. supplies, 154 Riverway.

Quinlan Edward J. chauffeur, 680 Parker st.

Raeke Robert E. salesman, 8 Kempton st.
Raftery Michael J. clerk, 84 Francis st.
Rank Albert R. provisions, 83 Perkins st.
Rathgeb Carl, printer, 21 Edge Hill st.
Ratigan Bernard W. platemaker, 32 Worthington st.
Reardon George J. gas inspector, 8 Sewall st.
Regan Martin H. painter, 3 Wigglesworth st.
Reimann Paul, merchant, 23 Schiller st.
Reisert Henry Joseph, cooper, 1582 Tremont st.
Ricard Francis L. packer, 18 Burney st.
Rieger Frederick, glassworker, 206 Heath st.
Rochford Henry J. cabinetmaker, 870 Huntington av.
Rock Hugh, roofer, 31 Prentiss st.
Rockwood Henry M. jr. electrician, 451 Brookline av.
Roth William E. ironworker, 261 Heath st.
Ruck George P. shoemaker, 69 Heath st.
Rueter Ernest L. M. brewer, rear 111 Perkins st.
Rush John, foreman, 80 Hillside st.
Ryan William F. laborer, 59 Minden st.

Ward 14, continued.

Sampson William W. printer, 52 Fenwood rd.
Sartoris Herman J. clerk, 3 Carmel st.
Schaefer Henry, contractor, 32 Francis st.
Schayer Charles W. chemist, 3 S. Worthington st.
Schlichting Otto P. C. salesman, 3 Lawn st.
Schmidt John A. clerk, 112 Minden st.
Schmidt Wilhelm, electrician, 182 Fisher av.
Schroeder Charles A. shoeworker, 3 Grotto Glen rd.
Schworer Carl L. musician, 62 Whitney st.
Scriven Edward A. machinist, 4 Hutchins av.
Seaverns Arthur J. clerk, 33 Evergreen st.
Seiferth Gustave F. merchant, 670 Parker st.
Shinners Arthur J. reporter, 739 Huntington av.
Smith George W. shipper, 10 Wait st.
Spiegel Frank L. sorter, 110 Minden st.
Sprissler Joseph A. contractor, 170 Pilgrim rd.
Stapleton William J. real estate, 47A Hillside st.
Steele Michael E. photographer, 792 Parker st.
Sullivan Frank T. salesman, 15 Fenwood rd.
Sullivan Michael, teamster, 56 Calumet st.
Sullivan Timothy M. clerk, 15 Fenwood rd.

Tarpy Thomas F. carpenter, 28 Binney st.
Teehan Michael, clerk, 29 Kempton st.
Terry William J. engineer, 681 Parker st.
Thompson Edward, painter, rear 106 Conant st.
Tierney William, machinist, 65 Fenwood rd.
Tiews John, shoecutter, 8 Bynner st.
Tirrell James F. plasterer, 4 Parker pl.
Toomey John J. liveryman, 26 Binney st.
Travers Patrick H. chauffeur, 80 Hillside st.

Voelker W. E. Rudolph, brassfinisher, 134 Minden st.
Von Euw Francis J. shoecutter, rear 120 Heath st.

Walter Charles, cashier, 4 French ter.
Webb Harry A. electrician, 14 Wensley st.
Weidmann Joseph M. clerk, 89 Smith st.
Weiler William J. shoemaker, 3 Evergreen st.
Welsh Henry P. expressman, 11 Parker Hill av.
White Frederick R. druggist, 105 Fenwood rd.

Ward 14, continued.

Wohlleben George C. clerk, 18 Francis st.
Woods John L. machinist, 179A Heath st.
Woods Joseph C. caretaker, 123 Hillside st.
Woodward George E. electrician, 71 Parkton rd.
Wright Edward W. salesman, 87 Fenwood rd.

Young Thomas, meatcutter, 1601 Tremont st.

WARD 15.

Aberle Alfred J. clerk, 231 Highland st.
Allan Alexander, clerk, 48 Cranston st.
Allchin Henry T. clerk, 49 Oakview ter.
Allen Andrew J. teamster, 6 Centre st.
Anderson George M. janitor, 2 Hawthorne st.
Armstrong William, tea merchant, 27 Hawthorne st.
Audette Joseph L. machinist, 84 Paul Gore st.

Bacigalupo Humbert J. bookkeeper, 34 Egleston st.
Baer F. Charles, cigarmaker, 196 Amory st.
Baier Valentine, pianomaker, 80 Fulda st.
Bailey Roland H. decorator, 324 Centre st.
Barrett James S. carpenter, 31 Lambert st.
Bauer Emil O. baker, 55 Paul Gore st.
Bayer Edward M. plumber, 38 Paul Gore st.
Becherer Charles J. foreman, 57 Beech Glen st.
Bell John J. rubberworker, 1390 Columbus av.
Bell William W. clerk, 22 Cobden st.
Bennett Charles H. insurance agent, 116 Chestnut av.
Berghaus Joseph T. butcher, 34 Marcella st.
Berghaus William C. clerk, 112 Thornton st.
Berlo William J. machinist, 182 Thornton st.
Berry Percy deR. painter, 184 School st.
Berry William C. clerk, 1 Boylston pl.
Bieg Ernest, machinist, 198 Amory st.
Bond Charles L. clerk, 28A Hawthorne st.
Boone Henry, manager, 79A Sheridan st.
Bopp Emil J. plumber, 6 Valentine st.
Bowler Thomas R. mason, 80 Paul Gore st.
Boyd J. Lester, clerk, 18 Boylston st.
Brandley Matthias P. F. pianomaker, 59 Forbes st.
Brebner Frederick, foreman, 434 Centre st.
Brennan John M. salesman, 13 Round Hill st.
Brett Thomas F. clerk, 119 Cedar st.
Bright Charles H. electrician, 412 Centre st.
Brophy Frank H. engineer, 17 Egleston st.
Brown Clarence L. packer, 33 Dorr st.
Bruns George P. confectioner, 2761 Washington st.
Buma John, clerk, 36 Minden st.
Burke John J. teamster, 172 Boylston st.

Ward 15, continued.

Burkhardt Julius G. printer, 173 School st.
Burns Edwin B. clerk, 2 Terrace av.
Burns Francis E. shipper, 9 Bancroft st.
Burns Leonard F. clerk, 294 Roxbury st.
Burns Peter, caterer, 2 Linwood st.
Busch Hermann, woodcarver, 10 Ernst st.
Byrne Frank L. foreman, 20 Lambert st.

Cain Lawrence P. clerk, 56 Heath st.
Calhoun John C. salesman, 20 Marcella st.
Callahan William A. broker, 50 Walnut pk.
Campbell William H. painter, 4 Cedar st.
Canty Timothy F. carriagemaker, 28 Highland st.
Capen George W. machinist, 8 Belmore ter.
Carrasco Charles C. brassfinisher, 32 Highland av.
Carroll Edward, harness cleaner, 116 Marcella st.
Casey James D. clerk, 89 Cedar st.
Casey Timothy J. sexton, 5 Penryth st.
Cay Albert A. ironworker, 48 Wyman st.
Chambers James T. carpenter, 58 Highland st.
Clark Benjamin C. carpenter, 1 Highland pk.
Clark Edgar H. foreman, 41 Cranston st.
Clark Raymond D. engineer, 1991 Columbus av.
Clasby Charles F. plumber, 14 Ellsworth st.
Clifford Andrew B. clerk, 60 Bartlett st.
Coffey John G. clerk, 37 W. Walnut pk.
Cohen Lewis R. cigarmaker, 32 Mozart st.
Collins Thomas F. pianotuner, 398 Centre st.
Collins Warren E. musician, 5 Buckley av.
Conley John B. plumber, 2843 Washington st.
Connell Denis B. clerk, 6 Dorr st.
Connolly James J. clerk, 11 Armstrong st.
Conza William, gilder, 34 Oakview ter.
Cook Charles W. clerk, 10 Albert st.
Cotton John Page, clerk, 77 Walnut pk.
Coughlin John J. clerk, 23 Centre st.
Cowhig Eugene F. patternmaker, 16 Byron ct.
Crockett G. Russell, manager, 50 Atherton st.
Curtis James L. salesman, 51 Marcella st.
Curtis William M. druggist, 9 Dennison st.

Dahl Edward, agent, 25 Walnut pk.
Daly Walker W. real estate, 35 Oakview ter.
Daniels Samuel, salesman, 11 Dixwell st.
Davison Hugo C. machinist, 29 Cranston st.

Ward 15, continued.

Dean Henry K. painter, 1 Elmore pk.
Deininger Alfred F. edgesetter, 30 Dalrymple st.
Delaney John J. shipper, 3149 Washington st.
Dempsey J. Frederick, merchant, 40 Highland Park st.
Dempsey Thomas H. printer, 11 Weld av.
Deveney Edward J. foreman, 181 Centre st.
Dignan Philip, electrician, 292 Roxbury st.
Dolan Felix, laborer, 35 Bromley pk.
Donlon John F. plumber, 14 Oakview ter.
Donnelly John T. printer, 28 Dorr st.
Donovan John B. salesman, 99 Sheridan st.
Downey John J. engraver, 19 Forbes st.
Doyle James J. ironworker, 39 Dorr st.
Doyle John J. contractor, 22 Weld av.
Driscoll Patrick J. provision clerk, 44 Vale st.
Dudley Frank W. carpenter, 30 Arklow st.
Dworet Zara, hosiery, 449 Walnut av.

Eckman John, pianomaker, 83 Thornton st.
Emery George A. clerk, 71 Cedar st.
Englert Frank J. shoeworker, 285A Centre st.

Ferguson Henry F. printer, 42 Paul Gore st.
Field Richard F. salesman, 27 Townsend st.
Fink Henry, pianos, 3136 Washington st.
Finn Patrick F. real estate, 38 Codman pk.
Finneran Joseph M. steamfitter, 1421 Columbus av.
Fishelson Nathan, florist, 8 Westminster av.
Fisher Elmer F. engineer, 3 Cedar pk.
Flanagan Eugene J. plumber, 14 Dalrymple st.
Fleming Max E. baker, 10 Belmore ter.
Fleming Thomas J. designer, 5 Oakview ter.
Flynn Frank H. salesman, 36 Marcella st.
Flynn Timothy, clerk, 20 Atherton st.
Foley William H. jr. weaver, 1425 Columbus av.
Freiman Hyman, jeweler, 221A Walnut av.
Freymann Wilhelm, carver, 11 Danforth st.

Gallagher Joseph F. carpenter, 25 Bragdon st.
Gallagher Patrick, clerk, 9 Elmore st.
Galloway Elmer M. demonstrator, 28 Lambert st.
Gately Patrick Joseph, shoeworker, 23 Chestnut av.
Gaughan Charles A. clerk, 111 Chestnut av.
Gavin John J. clerk, 24 Chestnut av.

Ward 15, continued.

Gilman Thomas S. clerk, 23 Elmore st.
Gilpatrick Samuel S. gardener, 177 Highland st.
Gilson Richard A. clerk, 4 School st.
Good Joseph F. clerk, 179 Centre st.
Goodwin Nathaniel W. salesman, 11A Sheridan st.
Gray Henry, jr. clerk, 27 Paul Gore st.
Griffin Arthur S. clerk, 83 Lamartine st.
Griffin James F. stockbroker, 21 Forbes st.
Griffin Joseph F. clerk, 141 Lamartine st.
Griffin Joseph F. clerk, 105 Forbes st.
Grimes John W. clerk, 3 Chauncy pl.

Hackett William F. engineer, 17 Wyman st.
Hall Louis S. clerk, 186 Boylston st.
Haney Henry J. salesman, 334 Centre st.
Hankey John, painter, 4 Wyman pl.
Harol Neil, teamster, 140 Highland st.
Harrington Lyman F. salesman, 123 Cedar st.
Hart Joseph A. baker, 141 Cedar st.
Hartman Frederick, clerk, 10 Highland st.
Hartnett William P. V. painter, 2 Terrace av.
Hasenfus Pater D. shoes, 5 Atherton pl.
Hassett Arthur J. clerk, 11 Townsend st.
Heffernan Charles T. shoeworker, 66 Chestnut av.
Henderscheid Nicolas, inspector, 60 Beech Glen st.
Henning Gustave A. retired, 184 Boylston st.
Heptig Christian E. draughtsman, 87 Wyman st.
Herthel Frederick W. carpenter, 176 School st.
Hess Henry C. real estate, 87 Lamartine st.
Hession Henry M. grocer, 4 Dalrymple st.
Hill Henry V. clerk, 10 Ulmer st.
Hillner Hugo R. lodging house, 310 Centre st.
Hines Patrick J. B. clerk, 64 Wyman st.
Hoepfner Joseph A. electrician, 28 Armstrong st.
Hoffman Carl F. shoeworker, 62 Minden st.
Hofman John, baker, 298 Centre st.
Hohmann Joseph, clerk, 33 Fulda st.
Holland George H. clerk, 49 Sheridan st.
Holland Herbert A. provisions, 49 Sheridan st.
Holmes Henry T. plumber, 2751 Washington st.
Holt John P. shipper, 16 Oakland st.
Hope Walter J. salesman, 51 Atherton st.
Hopkins Frederick E. machinist, 1 Johnson av.
Huebner Alexander R. painter, 35 Danforth st.

Ward 15, continued.

Hunter Thomas, jr. shoecutter, 23 Highland Park av.
Hurvitz Max, builder, 10 Millmont st.

Imbescheid William, bottler, 2996 Washington st.

Jakly Theodore, tinsmith, 158 Boylston st.
Janvrin Harry E. brassfinisher, 63 Lambert av.
Johnson Albert M. clerk, 18 Dalrymple st.
Johnson William, engineer, 2 Roslyn pl.
Jost George W. electrician, 139 Chestnut av.

Kamp Franz H. brushmaker, 6 Ellis st.
Kamp Gerhard H. brushmaker, 133 Centre st.
Karp Jacob, shoeworker, 108 Bickford st.
Kasper Frederick J. fuel tester, 7 Dalrymple st.
Keane Thomas J. agent, 104 Cedar st.
Keening Fred B. brickmason, 70 Bartlett st.
Kelleher Thomas A. retired, 88 Sheridan st.
Keller Ernest, clerk, 16 Cleaves st.
Kelly James P. salesman, 8 Oakview ter.
Kelly John Walter, plumber, 896 Parker st.
Kennedy William J. machinist, 107 Sheridan st.
Kerrigan Michael H. shipper, 18 Minden st.
Killian James F. grocer, 18 Copley st.
Killion William F. waiter, 228 Highland st.
Kirchgassner Joseph, teamster, 135 Lamartine st.
Klotter Friedrich, baker, 2 Merton pl.
Klueber Charles G. telegraph operator, 68 Chestnut av.
Kluge Max R. N. musician, 18 Dixwell st.
Knodell William H. clerk, 23 Paul Gore st.
Koch Adam A. restaurateur, 14 Boylston st.
Kohler Carl Martin, clerk, 49 Mozart st.
Kohler Henry B. insurance clerk, 14 New Heath st.
Kramer Henry, clerk, 170 Amory st.
Kranefuss Herman E. machinist, 19 Fulda st.
Kutz Albert J. musician, 4 School-street pl.

Lannon George T. foreman, 2 Beecher st.
Lauman Philip, manager, 80 Paul Gore st.
Lehr Anton A. artist, 27 Lambert st.
Leutz Otto, steward, 25 Wyman st.
Levi David, raincoatmaker, 24 Lambert st.
Libby William H. contractor, 4½ Centre st.

Ward 15, continued.

Lieber Albert C. brewer, 20 Boylston st.
Locke Edward B. manager, 34 Oakview ter.
Lorenz Ernest H. clerk, 93 Centre st.
Lowney Dennis, electrician, 36 Sheridan st.
Luppold Amil B. piano varnisher, 36 Minden st.
Lutz Charles, real estate, 121 Centre st.
Lynch William A. druggist, 1 Sheridan st.
Lyons James J. salesman, 5 Batchelder ter.
Lyons James M. plumber, 132 Thornton st.
Lyons Joseph T. contractor, 6 Ellis st.

McBride Michael J. brassmoulder, 1283 Columbus av.
McClellan Joseph B. contractor, 24 Boylston st.
MacDonald James M. carpenter, 1901 Columbus av.
McFarland Michael, clerk, 938 Parker st.
McLaughlin Michael F. printer, 31 Elmore st.
McLean Joseph B. foreman, 6 Blanchard st.
McLellan Roderick, blacksmith, 160 Centre st.
McManus Patrick J. jr. clerk, 23 Egleston st.
McNally Benjamin R. clerk, 439 Walnut av.
McNulty John E. elevatorman, 4 Boylston st.
McPherson Thaddeus J. clerk, 27 Beech Glen st.
Magee Thomas A. wood engraver, 4 Dennison st.
Magnitzky Albert L. engineer, 127 Chestnut av.
Manning Thomas C. machinist, 9 Codman Hill st.
Marks Benjamin, toymaker, 64 Iffley rd.
Mason Ernest L. real estate, 31 Norfolk st.
Mason Fred A. cutter, 4 Cardington st.
Mayer George J. manager, 194 Boylston st.
Meagher Joseph F. painter, 38 Highland av.
Menz Frank T. brushmaker, 97 Marcella st.
Meserve Orville W. clerk, 1990 Columbus av.
Metzler Peter A. cigarmaker, 15 Paul Gore st.
Milliken Walter S. merchant, 68 Highland st.
Milton Samuel L. civil engineer, 19 Westminster rd.
Mischler George A. brassworker, 13 Armstrong st.
Mitchell John A. clerk, 18 Dorr st.
Moloney Charles P. plumber, 46 Vale st.
Monahan Charles S. clerk, 32 Dorr st.
Morgan William H. salesman, 45 Oakview ter.
Moritz Joseph A. clerk, 11 Gay Head st.
Morse William W. jr. provisions, 127 School st.
Mulcahey John J. Ray, architect, 38 Oakview ter.
Murphy John T. druggist, 113 Lamartine st.

Ward 15, continued.

Murray John J. shademaker, 13 Centre st.
Myers John J. clerk, 113 Cedar st.

Newman Benno S. salesman, 55 Beech Glen st.
Noonan Patrick H. clerk, 60 School st.
Nustedt Bernhard A. jr. confectioner, 67 Forbes st.

O'Leary Thomas, contractor, 406 Centre st.
O'Malley Ernest, clerk, 142 Paul Gore st.
Oschwald August G. L. machinist, 76 Sheridan st.
Otto Edward, clerk, 138 Chestnut av.

Parlee Walter L. grocery clerk, 102 Paul Gore st.
Pauly Max, clerk, 169 School st.
Peck George A. foreman, 56 Sheridan st.
Peterson Henry O. machinist, 172 Boylston st.
Pohl Robert A. gaugemaker, 18 Fulda st.
Powers Charles W. clerk, 53 Norfolk st.

Raferty Andrew A. shoes, 1415 Columbus av.
Rankin Josiah M. bookkeeper, 16 Cleaves st.
Rau Emil, cabinetmaker, 10 Byron ct.
Rauch Levi D. shoemaker, 370B Centre st.
Reall John F. shipping clerk, 3 Forbes st.
Reamer Harris, manufacturer, 71 Westminster av.
Reardon George J. roofer, 42 Sheridan st.
Reardon Henry J. clerk, 30 Sheridan st.
Reddington Edward F. clerk, 273 Highland st.
Redmond John E. clerk, 1 Belmore ter.
Reissmann R. Franz, musician, 15 Egleston st.
Riedinger Louis, clerk, 137 Highland st.
Roemer F. W. Richard, polisher, 2 Centre pl.
Ruck Peter A. machinist, 16 Sheridan st.
Russell John S. jr. printer, 1 Beecher st.
Ruud Gabriel A. painter, 135 Thornton st.
Ryan John A. mason, 28 Boylston st.
Ryley George P. clerk, 62 Wyman st.

Sanborn Clement W. harnessmaker, 33 Cranston st.
Sanger Louis Z. clerk, 32 Linwood st.
Saunders Leo F. insurance, 179 Highland st.
Schaefer William, telephone operator, 1 Centre pl.

Ward 15, continued.

Schlichte Henry, brushmaker, 15 Armstrong st.
Schoenherr Carl J. E. electrician, 10 Bolster st.
Schuck Ernst, liquors, 3157 Washington st.
Shea James H. teamster, 139 Marcella st.
Shea John F. clerk, 31 Oakview ter.
Shea Leo J. musician, 1841 Columbus av.
Shea Patrick, merchant, 2 Thwing st.
Sheerin John W. bookkeeper, 79 Centre st.
Slaman George H. edgetrimmer, 67 Marcella st.
Slattery Thomas W. machinist, 6A Fort av.
Slight George F. carpenter, 3 Hoffman st.
Slocum Myer E. manager, 75 Thornton st.
Smith Warren E. mason, 16 Chauncy pl.
Smith William H. laster, 90 Mozart st.
Sondermann Henry L. clerk, 21 Marcella st.
Speers George J. gardener, 15 Atherton st.
Spitzer Alexander, salesman, 7 Westminster rd.
Stammerjohann Heinrich, painter, 31 Cranston st.
Stanton Edmund M. engineer, 81 Fort av.
Sterr Herbert, shipper, 111 Sheridan st.
Stillman Edward B. salesman, 1 Cardington st.
Stockinger George, machinist, 1955 Columbus av.
Stuart Thomas, foreman, 68 Centre st.
Sullivan James J. upholsterer, 75 Marcella st.
Sullivan William J. pianofinisher, 210 Highland st.
Swan Frederick C. shipper, 3135 Washington st.
Sweeney John, carpenter, 10 Ashley st.

Tagen Robert J. salesman, 50 John Eliot sq.
Tappan Ernest S. bookkeeper, 88 Cedar st.
Taylor Eugene A. salesman, 11 Atherton st.
Thoma Alexander, violinmaker, 5 Marbury ter.
Thompson Arthur W. grocer, 41 Dorr st.
Tibbetts Arthur H. printer, 105 School st.
Tiews George, shoeworker, 358 Centre st.
Tiews Joseph, painter, 31 Cranston st.
Tillson Augustus L. superintendent, 23 Paul Gore st.
Towle John F. roofer, 68 Bromley st.
Townsend Ralph D. salesman, 118 Chestnut av.
Troy William F. janitor, 5 Forbes st.
Turner Arthur E. machinist, 4 Decatur av.

Van Tyn David, salesman, 17 Beethoven st.
Vegkley Frederick L. salesman, 39 Oakview ter.
Vogel George L. clerk, 45 Chestnut av.

Ward 15, continued.

Wagner August E. salesman, 131 Cedar st.
Waitt Oscar N. machinist, 6 Oakland st.
Wallestin James L. plumber, 21 Dorr st.
Walsh John, clerk, 25 Lambert av.
Walton John E. clerk, 121 Marcella st.
Ward Edmund F. laborer, 6 Highland pl.
Waul Ambrose T. clerk, 81 Walden st.
Weber Anthony, restaurateur, 16 Boylston st.
Weber Joseph A. laborer, 3 Highland pl.
Weden Paul G. clerk, 20 Dalrymple st.
Weeber Arthur R. janitor, 92 Mozart st.
Weichel Victor, machinist, 10 Fort av.
Weinacker Joseph, carpenter, 44 Cranston st.
Welch Edward P. timekeeper, 70 Bragdon st.
Werner Charles L. clerk, 344 Centre st.
Wessling Joseph F. foreman, 20 Hawthorne st.
Wheeler Carroll L. bookkeeper, 21 Dixwell st.
Wilfert George F. cabinetmaker, 146 Chestnut av.
Wilhelm Charles D. clerk, 12 Estrella st.
Williams Frank D. teamster, 1413 Columbus av.
Williams Herbert R. steamfitter, 12 Estrella st.
Williams John E. shipper, 29 Forbes st.
Williams Walter H. painter, 74A School st.
Willwerth Frank L. confectioner, 63 Mozart st.
Wilson Horace M. foreman, 10 Erie pl.
Windhorn Charles H. shipper, 5 Dalrymple st.
Winslow Arthur T. real estate, 1863 Columbus av.
Wirth John N. insurance, 124 Paul Gore st.
Woods Bernard, electrician, 110 School st.
Wright George B. clerk, 131 School st.

Yetter Otto, roofer, 17 Fulda st.

Zeigler Alfred M. superintendent, 18 Cedar pk.
Zielmann Morris, manager, 7 Westminster ter.
Zimmerman Jacob, laborer, 69 Mozart st.
Zinn Frank W. superintendent, 2049 Columbus av.

WARD 16.

Achilles Frederick D. clerk, 104 Regent st.
Adams Charles M. clerk, 59 Waverly st.
Adlow Nathan, furniture dealer, 35 Elm Hill pk.
Allen Boyd W. jeweler, 20 Gaston st.
Anderson Harry A. salesman, 37 Ottawa st.
Andrews Alonzo F. real estate, 16 Fenno st.
Anthony George, merchant, 123 Ruthven st.
Apollonio Harold D. accountant, 33 Wenonah st.
Arcand George, springmaker, 59 Clifford st.
Ascher Solomon, tailor, 278 Humboldt av.
Atkins Francis J. painter, 283A Blue Hill av.
Atwell Thomas E. clerk, 3 Copeland st.
Ayer Frank W. claim agent, 38 Whiting st.

Bailey Harry, farrier, 38 Munroe st.
Baker George W. clerk, 28 Circuit st.
Bampton George C. clerk, 39A Woodbine st.
Barber Walter E. clerk, 103 Regent st.
Barrett Robert L. contractor, 17 Wabon st.
Barrett Stephen A. furrier, 11 Kingsbury st.
Barron Hyman, dry goods, 135 Harold st.
Bassett Horace, provisions, 300 Seaver st.
Bath George A. salesman, 2 Montrose st.
Beale Frederic U. jr. salesman, 8 Hestia pk.
Bender Alexander, salesman, 501 Blue Hill av.
Berenson Benjamin, manager, 59 Hollander st.
Bergson Jacob, cutter, 38 Munroe st.
Berkowitz Jacob, cycles, 119 Homestead st.
Berman Abraham, merchant, 45 Holborn st.
Bernhardt Samuel, secretary, 116 Elm Hill av.
Bernstein Charles D. manufacturer, 107 Harrishof st.
Best Frank A. machinist, 1 Kensington st.
Bickford Frederick W. electrician, 378 Warren st.
Bickford Fritz C. architect, 104 Hutchings st.
Billings Henry L. agent, 110 Waumbeck st.
Billington Alpheus, salesman, 25 Laurel st.
Birnbach Hyman B. billiards, 40 Clifford st.
Black Albert O. foreman, 206 Warren st.
Blaikie John F. framemaker, 15 Wakullah st.
Bloom Abraham, manager, 8 Waumbeck st.

Ward 16, continued.

Blumenthal Edward M. wall papers, 20 Georgia st.
Blumenthal Samuel L. insurance, 3 Woodbine st.
Bornstein Arthur S. shoes, 91 Harrishof st.
Bornstein Samuel W. florist, 191 Townsend st.
Bower Samuel, tailor, 369 Blue Hill av.
Bradford Chester G. salesman, 53 Bainbridge st.
Brasher Henry W. laundryman, 50 Savin st.
Brennan Walter J. clothier, 3 Rockville pk.
Brooks Charles N. C. electrician, 23 Southwood st.
Broomfield Reuben, woolens, 30 Howland st.
Brown Francis, chauffeur, 19 Wakullah st.
Brown Walter C. bookkeeper, 125 Bower st.
Brown Wilfred M. hardware, 131 Bower st.
Brown William L. buyer, 23 Cheney st.
Buckley Daniel C. manufacturer, 45 Waumbeck st.
Burchell John C. moulder, 2 Regent sq.
Burnham Charles E. lubricator, 3 Moreland st.
Burr Henry E. clerk, 178 Humboldt av.
Byrnes J. Robert, clerk, 97 Ruthven st.

Campbell Matthew D. overalls, 98 Waumbeck st.
Capen Milton S. clerk, 8 Humboldt av.
Carlin William J. treasurer, 12 Seaver st.
Carp Bernard, merchant, 2 Holborn pk.
Carroll William H. provisions, 50 Dale st.
Carver Aleck S. broker, 18 Georgia st.
Casey Joseph L. shipper, 44 Quincy st.
Casey Richard L. salesman, 14 Wyoming st.
Chadwick Harry P. clerk, 8 Hartwell st.
Chandler Waldo H. real estate, 7 Mills st.
Chesley Edwin E. clerk, 6 Wabon st.
Clark George E. salesman, 25 Crawford st.
Coakley Frank J. clerk, 5 Harold st.
Coblenzer Paul G. treasurer, 11 Copeland st.
Cohen Jacob, cigarmaker, 12 Elbert st.
Cohen Maurice, jeweler, 572 Warren st.
Cohen Max, manufacturer, 244 Harold st.
Cohen William, shoe dealer, 70 Holworthy st.
Colby William E. salesman, 107 Blue Hill av.
Collins William E. meatcutter, 2 Quincy ter.
Conners Michael J. merchant, 3 Galena st.
Cook William L. clerk, 20 Catawba st.
Corr Joseph K. foreman, 10 Galena st.
Craffey Thomas, carpenter, 30 Ray st.

Ward 16, continued.

Crehan John J. foreman, 177 Blue Hill av.
Crosby Michael D. plumber, 59 Maywood st.
Cuff John F. salesman, 58 Quincy st.
Cummings Thomas H. merchant, 46 Catawba st.
Curran John J. machinist, 2 Circuit sq.
Currie William H. ironworker, 299 Blue Hill av.
Curry Sydney L. salesman, 2 Rockland st.
Cusolito Laurence, ice cream, 68 Quincy st.
Cutting William L. creditman, 10 Hartwell st.

Dakin Andrew P. clerk, 9 Schuyler st.
Daniels Samuel, machinist, 86 Harrishof st.
Darling James T. cabinetmaker, 60 Copeland st.
Dawson Frederick C. tailor, 64 Waverly st.
Day William J. floor layer, 68 Homestead st.
De Luca Pio, musician, 55 Dale st.
Dempsey Walter F. painter, 127 Crawford st.
Devonshire Henry S. pianotuner, 31 Walnut av.
Dewey Lawrence S. clerk, 7 Ruthven st.
Diamond Jacob, painter, 5 Garden st.
Dickson Walter J. mechanic, 24 Ottawa st.
Dinn Arthur R. ironworker, 42 Howland st.
Doherty William H. bookkeeper, 67 Moreland st.
Donnelly Henry J. plumber, 56 Bower st.
Donovan John H. clerk, 100 Harrishof st.
Donovan John J. agent, 51 Holborn st.
Donovan Joseph D. salesman, 57 Crawford st.
Doogue William A. clerk, 48 Sherman st.
Dooling George H. clerk, 65 Clifford st.
Doonan Henry P. teamster, 29 Quincy st.
Dore Clement J. clerk, 40 Howland st.
Dornbach Charles C. J. salesman, 2 Sunderland st.
Dorr Bertram B. music teacher, 51 Bower st.
Dougher Charles F. salesman, 8 Mayfair st.
Driscoll Clement J. salesman, 9 Holborn st.
Drucker John, builder, 159 Ruthven st.
Dunbar George F. porter, 9 Catawba st.

Ellis Arthur W. shipping clerk, 495 Blue Hill av.
Ellis Frank P. salesman, 78 Bower st.
Endres George H. clerk, 41 Maywood st.
Epstein Joe, meat dealer, 209 Blue Hill av.
Ernest Louis, salesman, 181 Walnut av.
Estabrook Frederic C. cashier, 4 Montrose st.

Ward 16, continued.

Fader Maynard P. collector, 33 Maywood st.
Fairbanks George E. salesman, 13 Rockland st.
Farquhar John K. M. L. seeds, 78 Harold st.
Farrington William P. salesman, 19 Waumbeck st.
Fay Bernard A. clerk, 15 Kensington st.
Feeney John D. insurance, 29 Elm Hill pk.
Fein Edward J. clerk, 19 Bainbridge st.
Feingold David, wool dealer, 114 Elm Hill av.
Fenton Ralph O. clerk, 17 Montrose st.
Ferguson Kenneth A. polisher, 24A Wakullah st.
Fields Albert N. meatcutter, 1 Humboldt ter.
Finley Leon G. printer, 21 Alaska st.
Finn Frank F. salesman, 489 Warren st.
Fischacher David B. clerk, 197 Townsend st.
Fitch John H. boxmaker, 14A Circuit st.
Fitzgerald George E. salesman, 187 Townsend st.
Flanagan Frederick W. etcher, 10 Ruthven st.
Flanagan William J. electrician, 4 Circuit st.
Fogarty William I. bookkeeper, 1 Pickering av.
Foley Edward F. furrier, 70 Rockland st.
Foley Thomas, driver, 9 Lansing st.
Folger Eben H. grocer, 11 Kensington st.
Forde John H. milk dealer, 115 Hutchings st.
Foster Frank A. engineer, Hotel Park, Dale st.
Foster John W. foreman, 15 Copeland st.
Fraser Simon, carpenter, 51 Ottawa st.
Freedman Simon, pawnbroker, 41 Munroe st.
Freidson Simon B. advertising, 16 Rockland st.
Fried Adolph, grocer, 86 Humboldt av.
Fritz Nathan, builder, 62 Maywood st.
Frost Harold F. salesman, 21 Savin st.

Gadsby Edwin B. machinist, 135 Blue Hill av.
Gaffey John B. plumber, 14 Wayne st.
Gallagher Robert, plasterer, 33 Crawford st.
Gannett Shelley S. auditor, 42 Maywood st.
Gaskin Job E. real estate, 18 Rockville pk.
Gebfert Carl H. L. artist, 20 Rockville pk.
Gendrot Felix A. artist, 1 Buena Vista st.
Gillen Joseph P. sign painter, 7 Tupelo st.
Gillespie Peter F. manager, 2774 Washington st.
Gilmore John, laster, 35 Harold st.
Gilpatrick Henry M. bookkeeper, 64 Humboldt av.
Ginsberg Nathan, paper dealer, 87 Waumbeck st.

Ward 16, continued.

Ginsburg Norton F. paper dealer, 21 Nazing st.
Goding Saul, salesman, 71 Homestead st.
Goldberg Isaac, editor, 199 Townsend st.
Goldman Henry M. salesman, 6 Waumbeck st.
Goldsmith John S. printer, 2 Humboldt pk.
Goldstein David, cigarmaker, 59 Savin st.
Goldstein Hyman H. salesman, 25 Intervale st.
Goldstien Nathan T. shoes, 52 Brunswick st.
Gooding Herbert B. garage, 115 Walnut av.
Gordon Joseph, real estate, 104 Elm Hill av.
Gormley William, clerk, 10 Parkview st.
Gray Archibald A. clerk, 80 Rockland st.
Greenbaum Isaac, stablekeeper, 69 Holworthy st.
Greenberg Frank A. grocer, 9 Kensington st.
Greenburg Joseph, tinsmith, 21 Hollander st.
Greenburg Joseph, teamster, 39 Quincy st.
Greene P. Robert, real estate, 545 Blue Hill av.
Greene Philip M. clerk, 1 Burr Oak pk.
Griffin William F. provisions, 5 Maple st.
Griffin William S. clerk, 15 Fenno st.
Gross Dana H. manager, 6 Crestwood pk.
Grover William, clerk, 18 Woodbine st.

Hall Claude L. salesman, 74 Georgia st.
Hall Frederick E. bookkeeper, 96 Maywood st.
Hannaford Elmer E. machinist, 1 Rockville pk.
Harney George H. electrician, 10 Carlisle st.
Harris Albert E. clerk, 14 Mills st.
Hartford Harry A. bookkeeper, 22 Wakullah st.
Hassett Walter T. plumber, 2 Silva pl.
Hawes William Franklin, salesman, 28 Perrin st.
Heller Isaac, real estate, 41 Howland st.
Hickey John J. steamfitter, 320 Warren st.
Hill Fred L. painter, 32 Whiting st.
Hill Herbert W. designer, 20 Montrose st.
Hille Charles L. manufacturer, 21 Rockville pk.
Hodgkins Joseph W. salesman, 515 Warren st.
Hoffman Henry E. lumber dealer, 134 Walnut av.
Holland Thomas J. clothing, 8 Comins ter.
Hollins Harry, real estate, 54 Quincy st.
Horton Samuel E. propertyman, 4 Louise pk.
Howard Richard J. liquors, 38 Holborn st.
Howlett John A. painter, 47 Edgewood st.
Howlett Philip, merchant, 10 Wyoming st.

Ward 16, continued.

Hurley John Joseph, clerk, 27 Harold st.
Hurwitz Barnet, tailor, 74 Waumbeck st.
Hyman Morris A. salesman, 154 Humboldt av.

Jennings Frederick T. compositor, 70 Dale st.
Johnson Andrew B. electrician, 5 Southwood st.
Johnson Henry J. mason, 39 Sherman st.
Jones Carl B. painter, 8 Haynes pk.
Josselyn John, dyemaker, 19 Galena st.
Joyce Peter H. clerk, 7 Mayfair st.
Joyce William F. plumber, 9 Weldon st.

Kalisky Morris, salesman, 9 Munroe st.
Kaplan Benjamin J. moving pictures, 21 Wabeno st.
Karcher Frederick W. clerk, 24 Catawba st.
Kasanof David, baker, 237 Blue Hill av.
Keenan John, real estate, 14 Harold st.
Kelleher Ernest B. teamster, 3 Kingsbury st.
Kelley Charles A. salesman, 124 Crawford st.
Kelly Alvin R. driver, 40 Humboldt av.
Kelly Francis W. plumber, 12 Galena st.
Kennelly Edward F. contractor, 147 Harrishof st.
Kenney Edward J. bookkeeper, 47 Bainbridge st.
Kenney Eugene N. salesman, 18 Mayfair st.
Kerr Edwin A. salesman, 7 Copeland st.
Kiley John, hardware, 41 Gaston st.
Killion Homer J. clerk, 49 Crawford st.
Kilman Augustus, clerk, 33 Alaska st.
Kingsbury Frederick M. produce, 38 Waumbeck st.
Kingsbury George A. piano salesman, 118 Hutchings st.
Klein Alexander, tailor, 544 Warren st.
Knight Hardy J. merchant, 20 Howland st.
Korb Lewis I. painter, 28 Savin st.
Krensky Harry, clerk, 62 Harold st.

Landsberg Samuel, milliner, 89 Ruthven st.
Landy Joseph, grain, 66 Brunswick st.
Langley Frankie R. clerk, 2 Murray av.
Lannon John F. draperies, 69 Crawford st.
Lawrence George H. painter, 1 Circuit sq.
LeCain Frank, salesman, 36 Crawford st.
Lenigan William H. salesman, 6 Maple st.
Lennon Charles E. bookkeeper, 6 Wyoming st.
Lennon Thomas H. painter, 14 Galena st.
Levenson Louis, merchant, 43 Wyoming st.

Ward 16, continued.

Levine Edward, manufacturer, 157 Homestead st.
Lewis Mark, real estate, 12 Gannett st.
Libby William, bookkeeper, 576 Warren st.
Littlefield Gilbert B. editor, 45 Wenonah st.
Livingstone Harry, salesman, 4 Wabon st.
Long John D. teamster, 6 Jewell pl.
Lord William H. insurance, 26 Gaston st.
Lovering Robert H. merchant, 37 Savin st.
Lynch James E. electrician, 11 Bainbridge st.
Lynch Samuel C. printer, 3 Irwin av.
Lyons James J. salesman, 87 Moreland st.

McCarthy Dennis, carpenter, 12 Ray st.
McCarthy Pierce L. real estate, 18 Intervale st.
McCarthy Thomas F. jr. clerk, 1 Leslie pk.
McCloskey Philip F. contractor, 6 Intervale st.
McCoy Charles J. painter, 7 Quincy ter.
McDermott Albert E. watchman, 197 Blue Hill av.
McDermott William T. manager, 21 Waumbeck st.
McDonah Charles E. draughtsman, 30 Circuit st.
Macdonald Albert A. steamfitter, 44 Maywood st.
McDonough Ignatius S. accountant, 12 Humboldt av.
McFarland Thomas E. salesman, 5 Wayne st.
McGibeny Victor, salesman, 4 Elm Hill pk.
McGrath Terence P. mechanic, 28 Laurel st.
McInnis Neil, blacksmith, 6 Galena st.
McIntire Edwin R. clerk, 62 Catawba st.
McIsaac Peter J. engineer, 33 Edgewood st.
McKay Kenneth G. manager, 3 Hestia pk.
McKenna Thomas F. retired, 2 Hazelwood st.
McLaughlin Frank W. manager, 4 Aspen st.
McManamin Patrick C. clerk, 11 Gannett st.
McManus James, contractor, 2 Harold pk.
McManus James, shipper, 5 Humboldt pk.
McMasters Ebenezer, clerk, 6 Waverly st.
McMulkin Edward J. florist, 39 Munroe st.
McMullen Charles J. clerk, 107 Blue Hill av.
McNally Hugh P. jr. real estate, 53 Georgia st.
McNeil John A. carpenter, 9 Bainbridge st.
McNinch Robert A. clerk, 67 Crawford st.
McVicar William H. clerk, 114 Regent st.
Mahoney John T. lumber, 35 Hartwell st.
Malynn John, foreman, 10 Elmore st.
Mansfield Charles J. plumber, 86 Munroe st.
Manuel Frank O. carpenter, 6 Otisfield st.

Ward 16, continued.

Marks Philip B. clothing, 16 Seaver st.
Marsh Ward A. agent, 32 Hartwell st.
Marsters Beniah S. clerk, 49 Walnut av.
Martin William T. painter, 29 Edgewood st.
Matthews Julius, painter, 116 Howland st.
Maxwell Charles E. clerk, 14 Rockland av.
May Joseph A. salesman, 17 Edgewood st.
Middleman Henry, real estate, 107 Blue Hill av.
Miller Lewis J. buyer, 7 Intervale st.
Miller Melbourne P. expressman, 47 Rockland st.
Mooar Clarence T. boots and shoes, 19 Fenno st.
Mooney Augustus, printer, 393 Warren st.
Moore Augustus W. baker, 81 Blue Hill av.
Morgan Bernard F. clerk, 26 Rockland st.
Morgan Michael J. clerk, 75 Savin st.
Morrison Morris L. insurance, 4 Holborn pk.
Morton Leo M. salesman 39 Schuyler st.
Murphy John S. variety, 20 Sherman st.
Murphy John W. clerk, 2 Rock st.

Nelson Frank, painter, 16 Rockville pk.
Nettles Dennes H. plumber, 24 Mayfair st.
Nichols Louis, real estate, 41 Hollander st.
Nicoll James, upholsterer, 8 Galena st.

O'Connell Thomas D. salesman, 11 Maywood st.
Olin Jacob, salesman, 444 Warren st.
Oppenheim Abraham, merchant, 17 Gaston st.
Oxton Wilbur J. painter, 637 Warren st.

Parks Fred E. collector, 8 Georgia st.
Patterson Charles W. printer, 18 Holborn st.
Payson Walter M. salesman, 3 Weldon st.
Pendleton Henry E. jeweler, 20 Munroe st.
Perkins George W. editor, 31 Crawford st.
Phelan Patrick M. hatter, 4 Abbotsford st.
Philips Hyman, merchant, 36 Brookledge st.
Pickering Joseph W. real estate, 4 Sunderland st.
Poole William E. watchman, 379A Warren st.
Posner Max, merchant, 127 Homestead st.
Powell Alfred A. retired, 29 Montrose st.
Pratt George A. express agent, 51 Moreland st.
Price Edwin J. printer, 33 Kingsbury st.
Publicover John W. stenographer, 29 Harold st.
Pulverman Bion, salesman, 80 Walnut av.

Ward 16, continued.

Quinlan Michael W. jr. manufacturer, 44 Waumbeck st.

Raphael Philip, 2d, clerk, 54 Walnut av.
Ravit David, photo engraver, 127 Howland st.
Reemes Frank, machinist, 21 Galena st.
Regal Mitchell S. hardware, 101 Townsend st.
Reinhart Morris, tailor, 177 Townsend st.
Reynolds Walter C. bookkeeper, 19 Fenno st.
Ripley Ralph L. manager, 242 Warren st.
Rivetz Joseph, salesman, 23 Homestead st.
Robinson Frederick A. salesman, 10 Humboldt av.
Rogan James, teamster, 47 Sherman st.
Rogers Maurice H. furnishings, 218 Humboldt av.
Rosenberg Louis, jeweler, 68 Elm Hill av.
Rosnosky Max, manufacturer, 125 Howland st.
Ross Daniel, carpenter, 6 Sherman st.
Rubin Meyer, pawnbroker, 104 Harrishof st.
Rumrill William S. salesman, 74 Dale st.
Russell William L. jeweler, 15 Howland st.
Ryan George Henry, painter, 82 Maywood st.
Ryder Herbert R. carpenter, 10 Devon st.

Sanborn Clayton, music teacher, 30 Harold st.
Santry Joseph V. engineer, 97 Dale st.
Saul John E. musician, 5 Kensington pk.
Scheinfain Nathan, furniture, 60 Crawford st.
Schocher Aaron, grocer, 3 Savin st.
Schroeder John H. plumber, 79 Savin st.
Schubarth C. Turner, broker, 20 Mayfair st.
Schubarth Cromwell C. carpet designer, 2 Galena st.
Schubert Robert, cigars, 12 Elmore st.
Scott Charles T. clerk, 35 Dunreath st.
Scott Clarence W. superintendent, 28 Wabon st.
Scott Thomas A. clerk, 42 Rockland st.
Shalit David H. clerk, 17 Crawford st.
Shaw A. George, clerk, 29 Wabon st.
Shaw Charles B. collector, 413 Warren st.
Shay Francis M. painter, 4 Hewes st.
Shay Frederick, painter, 1 Rockland st.
Sheehan Dennis F. book dealer, 213 Walnut av.
Sheehan Joseph T. salesman, 40 Savin st.
Shelhamer James A. papers, 45 Bainbridge st.
Silver Joseph E. D. clerk, 119 Dale st.
Silverberg Morris, tailor, 17 Intervale st.
Silverman Robert, cutter, 14 Hollander st.

Ward 16, continued.

Simon Isaac, manufacturer, 45 Munroe st.
Simon Morris, tailor, 139 Harold st.
Singleton John F. cutter, 54 Munroe st.
Siskind Julius, cigarmaker, 3 Kensington st.
Smith Arthur W. jr. salesman, 144 Warren st.
Smith Norman K. real estate, 15 Wabon st.
Smith Simon L. raincoats, 40 Munroe st.
Solomon Philip, tailor, 7 Intervale st.
Spring William M. W. merchant, 184 Seaver st.
Springer Bennett, salesman, 43 Bower st.
Starr Samuel, manufacturer, 6 Garden st.
Stevens Erving E. salesman, 30 Waumbeck st.
Stone Henry Z. clerk, 165 Harold st.
Sullivan Charles F. clerk, 27 Laurel st.
Sullivan George F. bookkeeper, 113 Bower st.
Sullivan Jeremiah J. expressman, 8 Ray st.
Sullivan John H. real estate, 4 Sherman st.
Sullivan Patrick, roofer, 91 Blue Hill av.
Summerfield Abraham, tailor, 80 Harold st.
Sutherland Alexander W. carpenter, 4 Rockland pl.
Swain Lincoln, painter, 80 Bower st.
Sweeney John J. clerk, 30 Woodbine st.

Tasker Edgar S. salesman, 6 Harold pk.
Tearle John H. artist, 7 Wyoming st.
Tehan Michael J. clerk, 24 Holborn st.
Thayer Hudson D. salesman, 56 Seaver st.
Thomas Henry B. foreman, 20 Perrin st.
Thomson Hugh B. clerk, 22 Ottawa st.
Tillman Daniel L. chauffeur, 35 Humboldt av.
Todd George W. clerk, 161 Townsend st.
Townsend George, carpenter, 43 Georgia st.
Triantaphyllides George, tailor, 4 Quincy pl.
Trites Harry F. teamster, 37 Sherman st.
Trudeau Oliver, foreman, 42 Hartwell st.
Turner Anthony V. musician, 11 Harold pk.
Turner George E. engineer, 44 Laurel st.
Turner William P. superintendent, 16 Howland st.
Twombly William L. collector, 389 Warren st.
Tyler William, loomfixer, 28 Dunreath st.

Ullian Abraham, manufacturer, 111 Waumbeck st.

Vail Isaac J. merchant, 31 Waumbeck st.
Vail Percy J. confectioner, 4 Sunderland st.

Ward 16, continued.

Vanderwarker James R. stablekeeper, 35 Whiting st.
Viall Charles R. optician, 30 Sherman st.
Vogel John J. plumber, 30 Wenonah st.

Walker Lester T. salesman, 68 Munroe st.
Warren George W. clerk, 6 Johnston pk.
Watkins George A. insurance, Wellington Court, Warren st.
Watson Richard P. insurance, 63 Crawford st.
Weis Daniel W. clerk, 6 Murray av.
Welsh John, clerk, 57 Sherman st.
Werner Clemend J. printer, 2 Tupelo st.
Werner Morris M. manufacturer, 107 Blue Hill av.
West Charles H. electrician, 2 Copeland pl.
Wetmore Edgar A. clerk, 17 Cheney st.
Whitcomb Edward A. salesman, 53 Dale st.
White Aaron, crockery, 30 Gaston st.
White Duane, real estate, 9 Howland st.
Whitelock James S. salesman, 67 Moreland st.
Whiting Herbert A. secretary, 76 Georgia st.
Whittier John H. salesman, 12 Circuit st.
Wiggin Ralph G. agent, 24 Crawford st.
Wildes Llewellyn, agent, 18 Wyoming st.
Wilkins Walter H. mason, 13 Laurel st.
Williams Charles T. clerk, 33 Whiting st.
Williams Frank M. piano dealer, 3 Copeland st.
Williams William E. provisions, 55 Savin st.
Wiseman David, cigars, 21 Homestead st.
Wolf Joseph E. accountant, 8 Hazelwood st.
Worcester Augustus K. salesman, 79 Munroe st.
Worsham Richard J. clerk, 6 Rockland av.
Wright Thomas P. painter, 26 Wabeno st.
Wyzanski Max, salesman, 572A Warren st.

WARD 17.

Abbott Harry F. clerk, 4 Lingard st.
Abbott Russell E. auditor, 31 Magnolia st.
Adair William D. bookkeeper, 42 Saxton st.
Adlard Walter, insurance, 29 Virginia st.
Ahern John M. T. printer, 143 Pleasant st.
Alexander Henry, cigarmaker, 34 Dewey st.
Allen Arthur S. optometrist, 61 Sydney st.
Ames William H. produce, 12 Harlow st.
Anderson Claus O. machinist, 52 Savin Hill av.
Anderson Gustaf A. carpenter, 343 Savin Hill av.
Armstrong George B. teamster, 116 Pleasant st.
Aronson Abraham M. clerk, 177 Magnolia st.
Arvedon Sam, undertaker, 31 Cunningham st.

Babcock John B. jr. superintendent, 11 Downer av.
Bacigalupo Frank S. agent, 11 Midland st.
Bailey Edward T. shipper, 3 Evandale ter.
Baker Albert S. wool buyer, 53 Woodford st.
Ballard LeRoy E. musician, 113 Magnolia st.
Barrett Thomas L. telephone operator, 20 Tuttle st.
Barry James W. clerk, 4 Bay st.
Baxter John B. salesman, 6 Cushing ter.
Berlo Leonard J. automobiles, 33 Hendry st.
Berry George, builder, 15 Grampian way.
Best Theodore H. baker, 2 Chamblet st.
Bishop Thomas E. manager, 3 Trent st.
Black Robert H. plasterer, 19 Folsom st.
Blanchard Frank W. sashmaker, 40 Howe st.
Blank LeRoy H. bookkeeper, 11 Emrose ter.
Blasig Bernhard, designer, 59 Downer av.
Blight Albert E. salesman, 108 Magnolia st.
Borden Adrian E. salesman, 11 Whitby ter.
Bosworth Charles T. clerk, 20 Minton st.
Bowers Joseph J. contractor, 31 Saxton st.
Bramble Walter L. printer, 16 Gayland st.
Brennan Francis P. salesman, 24 Virginia st.
Brett Charles A. salesman, 677 Dudley st.
Brewin John E. salesman, 68 Hancock st.
Brophy Joseph M. electrician, 49 Dacia st.
Brunton George E. marbleworker, 17 Hendry st.

Ward 17, continued.

Bryant Charles H. foreman, 2 Frederick ter.
Buckley Benjamin F. teamster, 30 Woodford st.
Buckley Thomas G. teamster, 23 Upham av.
Burbank Ralph N. architect, 14 Peverell st.
Burns James J. window trimmer, 110 Brook av.
Burns Stephen F. foreman, 351 Bowdoin st.
Burnside John M. printer, 25 Denny st.
Butler William A. electrician, 32 Alexander st.
Byrne John R. clerk, 121 Hancock st.

Cady Herbert M. salesman, 3 Gouldville ter.
Card Archibald H. salesman, 5 Emrose ter.
Carr James W. salesman, 1 Myrtle pl.
Carroll John H. manager, 16 Fifield st.
Carter Henry W. jr. grocer, 8 Maryland st.
Casey Michael, electrician, 14 Hartland st.
Casey Michael H. plasterer, 53 Savin Hill av.
Chantler Herbert F. collector, 31 Sydney st.
Chapman David A. engineer, 557 Dudley st.
Chase Clarence M. music teacher, 268 Savin Hill av.
Chase Davis B. salesman, 7 Rowell st.
Chase Edwin E. art dealer, 19 Rowell st.
Chittenden Albert P. engineer, 45 Salcombe st.
Clancey James, steamfitter, 41 Judson st.
Clapp John C. jr. architect, 42 Salcombe st.
Cochran John F. real estate, 117 Hancock st.
Coggin William H. coffee merchant, 36 Rill st.
Coleman Asa E. manager, 4 Cushing av.
Collins Thomas F. foreman, 106 Quincy st.
Conlon John J. plumber, 296 Savin Hill av.
Conlon Joseph F. plumber, 304 Savin Hill av.
Connell John J. foreman, 6 S. Sydney st.
Connell Patrick, mason, 1142 Dorchester av.
Connolly John A. jr. clerk, 10 Dromey st.
Connor John C. clerk, 20 Alexander st.
Corcoran Matthew A. H. clerk, 6 Robinson pl.
Corey Arthur B. clerk, 14 Playstead rd.
Corkery Dennis, chauffeur, 1187 Dorchester av.
Cott Frederick R. salesman, 5 S. Sydney st.
Cotter James J. advertising, 9 DeWolf st.
Coveney Frank X. auto repairer, 85 Howard av.
Cowin Frank H. contractor, 76 Hancock st.
Crehan Michael, clerk, 20 Judson st.
Crosby Francis E. clerk, 585 Dudley st.
Crowley Charles A. salesman, east side Fruean pl.

Ward 17, continued.

Crowley John J. clerk, 15 Coleman st.
Cummings George H. teller, 26 Cameron st.
Cunningham John, machinist, 13 Denny st.
Curtice Douglas H. bookkeeper, 7 Highland st.

Dacey James T. salesman, 370 Quincy st.
Daloz Albert R. textile colorer, 8 Cushing ter.
Daly John P. bookkeeper, 14 Tuttle st.
Dart Joseph A. printer, 53 Howard av.
Davis Charles A. chemist, 38 Howe st.
Deane B. Herbert, shipper, 10 Wesley av.
Delehanty Charles E. collector, 29 Wesley av.
Dempsey William F. organizer, 17 Maryland st.
Dever Quentin L. bookkeeper, 3 Victor st.
Devitt John J. insurance, 92 Auckland st.
Dolloff Charles W. contractor, 15 Wayland st.
Donnelly John, coachman, 7 La Fayette pk.
Donovan Jeremiah W. agent, 22 Wesley st.
Dowling Ambrose S. agent, 2 Hartford st.
Doyle Andrew J. leathercutter, 14 Dewey st.
Doyle William F. carpenter, 18 Eric av.
Doyle William G. salesman, 42 Rill st.
Driscoll Dennis D. secretary, 110 Wayland st.
Driscoll James H. telegrapher, 19 Dewey st.
Dymond Herbert R. bookkeeper, 23 Rowell st.

Eddy Charles E. carpenter, 25 Rill st.
Egan Thomas S. engineer, 80 Hancock st.
Ellis Joseph E. salesman, 1 Brookford st.

Fall John, millwright, 37 Sagamore st.
Fallon Herbert, clerk, 88 Auckland st.
Falvey Daniel J. teamster, 71 Romsey st.
Fellows Fred D. merchant, 7 Cushing av.
Field Ellis J. salesman, 185 Savin Hill av.
First Charles A. salesman, 113 Hancock st.
Fitts Homer R. baker, 1 Ingleside st.
Fitzgerald John L. clerk, 85 Brook av.
Fitzgibbons John, operator, 3 Alexander st.
Fitzpatrick Mayhew F. provisions, 63 Woodford st.
Flahive James T. butcher, 23 Hendry st.
Flanagan David J. janitor, 3 Alexander st.
Flynn Charles F. clerk, 19 Hartford st.
Forbes Frederick B. printer, 214 Hancock st.
Ford Edward B. grocer, 95 Howard av.

Ward 17, continued.

Ford John, plumber, 117 Wayland st.
Forgie John R. manufacturer, 25 Robin Hood st.
Fox George B. bank clerk, 6 DeWolf st.
Freeman John V. clothing cutter, 59 Sawyer av.
Freeman Walter J. machinist, 160 Pleasant st.
Frichrone Raeffaele, grocer, 19A Dacia st.

Gallagher John J. salesman, 218 Hancock st.
Gay Henry W. bookbinder, 1083 Dorchester av.
Gaynor Alexander H. clerk, 18 Wilbur st.
Gilliland Edward C. assembler, 10 Roach st.
Gillis Stephen, carpenter, 28 Brookford st.
Glennon John J. machinist, 68 Hancock st.
Goggin Edward D. jr. salesman, 24 Everett av.
Goldstein Louis, agent, 10 Fayston st.
Gomez Joseph H. clerk, 3 Wheelock av.
Goodwin John M. salesman, 41 Belfort st.
Googins Hersey E. superintendent, 25 Peverell st.
Gorman David H. electrician, 2 Woodward Park st.
Goward Clarence N. merchant, 5 Half Moon st.
Grace Oswald B. clerk, 32 Auckland st.
Greene Arthur L. druggist, 12 Cushing ter.
Griffin Frank D. salesman, 58 Hancock st.
Grimm Ernest A. optician, 6 Maryland st.
Gustafson Frank W. machinist, 101 Pleasant st.
Gustafson Henry A. draughtsman, 11 Eric av.
Guyer Edgar B. hatter, 90 Grampian way.

Hagelstein John C. brushmaker, 1 Akron st.
Hagerty Joseph P. foreman, 40 Saxton st.
Halligan Christopher J. provisions, 63 Hartford st.
Hamilburg Louis J. salesman, 15 Woodford st.
Hanley Joseph P. accountant, 10 Brookford st.
Hanlon Thomas J. harness dealer, 87 Howard av.
Hansen Henry, painter, 51 Tuttle st.
Hanson Sven Olaf, piano polisher, 312 Savin Hill av.
Hapgood Harry, salesman, 16 Magnolia sq.
Harberg Charles E. manufacturer, 13 Playstead rd.
Harrington John H. C. butcher, 145 Pleasant st.
Harris Frank J. auditor, 72 Pleasant st.
Hart William M. cigarmaker, 33 Hendry st.
Harvey Edward E. clerk, 17 Hallam st.
Haven Herbert L. insurance, 123 Brook av.
Hawkes William J. teamster, 18 Maryland st.
Hayes Walter L. investments, 58 Savin Hill av.

Ward 17, continued.

Hayes William J. laborer, 35 Rand st.
Henchey James J. cigarmaker, 107 Brook av.
Hennessey James E. clerk, 43 Sargent st.
Hersey Frederick L. manufacturer, 1125 Dorchester av.
Hester Joseph M. real estate, 19 Hubbard rd.
Hickey Henry E. shipper, 3 Frederick ter.
Hickey James, clerk, 1 Fruean pl.
Holdstock Henry C. upholsterer, 7 Downer av.
Holler Henry M. W. boatbuilder, 9 Davitt st.
Holmberg Gustaf E. painter, 327 Savin Hill av.
Hooper Herbert S. weigher, 152 Howard av.
Horan William J. salesman, 12 Windermere rd.
Horne Edwin W. merchant, 115 Stoughton st.
Horne William E. H. freight agent, 6 Elton st.
Hufcut William M. insurance, 70 Tuttle st.
Hurley John E. steamfitter, 51 Monadnock st.
Hurley Thomas, clerk, 138A Blue Hill av.

Ireland Chandler W. decorator, 21 Virginia st.
Isaacs Henry, jr. cigarmaker, 112 Brook av.

Jameson John P. tinsmith, 2 Bay st.
Johnson Albin, cabinetmaker, 6 Payson av.
Johnson Charles E. druggist, 75 Auckland st.
Jones Maurice, salesman, 347 Bowdoin st.
Jones Warren D. machinist, 48 Sagamore st.
Jordan Charles A. bookkeeper, 77 Sawyer av.

Kaplan Hyman, collector, 168 Howard av.
Keane Michael D. shipper, 95 Auckland st.
Kearns Patrick A. real estate, 7 Mascoma st.
Keenan William J. teamster, 10 Melvinside ter.
Kelley Patrick F. custodian, 15 Dean st
Kennard William J. manager, 15 Folsom st.
Kennedy Michael D. painter, 161 Pleasant st.
Kent Albert, grocer, 32 Windermere rd.
Kiley Frank W. hardware, 12 Drayton av.
Killion Edward T. carriage painter, 35 High st.
Kimball Henry D. organbuilder, 5 Gayland st.
Kinmartin James Hugh, estimator, 21 Dean st.
Kline Michael, leathercutter, 7 Dalkeith st.
Knott Theodore C. superintendent, 85 Auckland st.
Knowles John W. architect, 7 Stanley st.
Kramer Harry, painter, 6 Dunkeld st.

Ward 17, continued.

Lally John J. conductor, 113 Quincy st.
Lamont John J. builder, 100 Savin Hill av.
Lane James M. machinist, 29 Sargent st.
Lane Philip J. salesman, 36 Church st.
Laracy John R. agent, 18 Howe st.
Larson Carl A. tailor, 7 Downer av.
Lawson Stephen A. salesman, 23 Midland st.
Lawton James F. ruler, 1200 Dorchester av.
Leach George W. clerk, 465 Columbia rd.
Leary Timothy H. electrician, 152 Blue Hill av.
Lee Chauncy C. jr. merchant, 15 Rill st.
Leonard John M. bookkeeper, 81 Pleasant st.
Levis Albert, salesman, 30 Bellevue st.
Lewis Charles E. florist, 164 Howard av.
Lindberg Gustaf Robert, moulder, 77 Auckland st.
Linehan Frederick D. salesman, 128 Brook av.
Littlewood George W. cigarmaker, 8 Emrose ter.
Lloyd Edward H. merchant, 74 W. Cottage st.
Logan Clarence M. draughtsman, 42 Payson av.
Loud William T. salesman, 15 Magnolia sq.
Loughlin James H. conductor, 1142 Dorchester av.
Love Herbert E. clerk, 24 Jerome st.
Luby James E. photographer, 32 Hartford st.
Lynch John Edward, finisher, 713 Dudley st.
Lynch Peter F. polisher, 44 Alexander st.
Lyon William H. clerk, 114 Brook av.
Lyons Patrick P. steamfitter, 161 Pleasant st.

McBarron Thomas M. salesman, 150B Blue Hill av.
McBrien Francis, electrician, 6 Ware st.
McCarthy Eugene J. compositor, 17 DeWolf st.
McCarthy James M. clerk, 12 Folsom st.
McCormack James H. insurance, 24 Jerome st.
McDermott Stephen, fireman, 26 Playstead rd.
McDermott Thomas, soapmaker, 6 Victor st.
McDonald Charles E. bookkeeper, 21 Bodwell st.
McDonald James, plasterer, 69 Sawyer av.
McDonald Robert A. carpenter, 42 Harlow st.
McDevitt Edward J. paper ruler, 19 Hallam st.
McDevitt Henry, poster, 30 Dean st.
McEnany Thomas H. truckman, 121 Hancock st.
McGann Patrick H. F. clerk, 14 Dewey st.
McGrath James A. salesman, 677 Dudley st.
McGrath John, barber, 95 Sydney st.

Ward 17, continued.

McGrath John J. superintendent, 55 Saxton st.
McGrath Joseph, real estate, 3 Castle Rock st.
McHugh Francis J. machinist, 183 Hancock st.
McHugh John J. insurance, 7 Eric av.
McLaughlin Ernest F. collector, 8 Sargent st.
McLaughlin John J. electrician, 26 Rowell st.
McMahon Arthur F. salesman, 9 Sawyer av.
McNamee Thomas G. collector, 47 Sargent st.
McStowe Arthur T. shipper, 16 Roach st.
Magner Thomas J. salesman, 195 Hancock st.
Mahoney John J. lather, 19 Ingleside st.
Malone William E. constructor, 22 Savin Hill av.
Mansfield Christopher J. contractor, 53 Saxton st.
Marchetti Antonio, fruit dealer, 27 Doris st.
Marshall Frederick L. salesman, 16 Hallam st.
Martin Francis W. insurance, 713 Dudley st.
Menadier Philip, foreman, 110 Hancock st.
Mentz Leo, real estate, 1 Brookford st.
Meoli Louis, barber, 9 Payson av.
Mericke William, salesman, 70 Grampian way.
Merrill Frank J. manager, 485 Columbia rd.
Miller Fred N. clerk, 31 Monadnock st.
Minard Percy I. real estate, 579 Columbia rd.
Minkel Herbert P. salesman, 7 Woodford st.
Minton Thomas H. driver, 86 Dacia st.
Minton Warren J. electrician, 28 Dewey st.
Mitchell John J. chauffeur, 16 Doris st.
Molineaux James H. salesman, 87 Dacia st.
Monroe Frank, manager, 38 Magnolia st.
Moore John, metalworker, 84 Dacia st.
Moritz Frank X. fish dealer, 26 Savin Hill av.
Morris Henry D. W. solicitor, 50 Grampian way.
Morton Alfred H. pressman, 565 Dudley st.
Mulholland Henry A. bookkeeper, 59 Dewey st.
Mulkern John F. printer, 13 Hendry st.
Mulligan William F. clerk, 38 Dacia st.
Murphy Dennis F. mailer, 11 Woodward Park st.
Murphy James D. foreman, 39 Belfort st.
Murphy Peter L. plumber, 18 Minton st.
Murphy Philip J. engineer, 28 Virginia st.
Murphy Walter E. foreman, 113 Stoughton st.
Murphy William J. salesman, 85 Pleasant st.
Murphy William M. merchant, 402 Columbia rd.
Murray Richard M. foreman, 22 Drayton av.

Ward 17, continued.

Nason Charles A. salesman, 8 Hubbard rd.
Newell George S. salesman, 40 Bird st.
Nichols Clarence L. boatbuilder, 193 Grampian way.
Nickerson Charles A. real estate, 15 Cushing av.
Nickerson George W. painter, 26 Thornley st.
Nihan Jeremiah J. nickelplater, 18 Woodward Park st.
Norton Albert P. clerk, 20 Dean st.

O'Brien Miles J. cotton buyer, 497 Columbia rd.
O'Callaghan Frank J. salesman, 23 Rowell st.
Ochs Alfred G. undertaker, 713 Dudley st.
O'Connor William K. insurance, 92 Sawyer av.
O'Donnell Charles J. clerk, 18 W. Cottage st.
O'Donnell Joseph Jerome, stenographer, 98 Howard av.
O'Leary John, retired, 111 Pleasant st.
O'Neill John J. gasfitter, 10 La Fayette pk.
Ordway Walter H. clerk, 15 Elton st.

Paget George L. bookkeeper, 53 Saxton st.
Palmer Melvin Lincoln, carpenter, 11 Dean st.
Pearce Joseph H. grocery clerk, 30 Auckland st.
Perrin Richard B. insurance, 33 Rand st.
Perry Francisco A. machinist, 384 Savin Hill av.
Peterson John E. clerk, 1196 Dorchester av.
Philips Ira D. woodworker, 26 Jerome st.
Pierce Edwin A. draughtsman, 148 Blue Hill av.
Power Thomas E. superintendent, 5 Whitby ter.
Pray Charles D. hardware, 14 Harlow st.
Prescott Joseph C. salesman, 42 Monadnock st.

Rasmusen Thomas H. printer, 20 Winter st.
Redihough John S. coal dealer, 19 Whitby ter.
Reinhardt Frederick E. clerk, 102 Sydney st.
Rice Frank H. janitor, 21 DeWolf st.
Ricker John H. machinist, 2 Evandale ter.
Riley Walter V. salesman, 361 Bowdoin st.
Ritchie Robert J. electrician, 16 Dean st.
Roach Patrick F. real estate, 9 Roach st.
Rock Michael, mason, 26 Ingleside st.
Rodin Edwin A. J. machinist, 1083 Dorchester av.
Rogers Frederick W. painter, 72 Tuttle st.
Rollins Albert F. clerk, 2 Whittier ct.
Ross Frank, real estate, 1 Evandale ter.

Ward 17, continued.

Rowe Chauncey, forwarder, 495 Columbia rd.
Runey George L. foreman, 14 Fifield st.
Ryan Edward J. clerk, 1157 Dorchester av.

Sandell Harry N. pianomaker, 9 Grampian way.
Schultz Louis C. cutter, 6 Woodcliff st.
Seabury S. Harvey, treasurer, 117 Stoughton st.
Seabury William J. upholsterer, 9 Wave av.
Sharpe John H. salesman, 24 Auckland st.
Shea George C. salesman, 11 DeWolf st.
Shepherd Edward S. machinist, 19 St. William st.
Sheppard John W. carpenter, 6 Trent st.
Sherman William B. superintendent, 37 Grampian way.
Shinners John T. manager, 50 Sydney st.
Sieman Louis T. shipping clerk, 140A Blue Hill av.
Simmonds Albert E. shoes, 47 Wesley av.
Simpson John Thomson, machinist, 11 Ceylon st.
Smith Edward J. mailer, 10 High st.
Smith Edwin L. electrician, 19 Peverell st.
Smith Roderick, ironworker, 12 Clarkson st.
Smith Warner D. electrician, 10 Magnolia st.
Solomon Samuel, tailor, 184 Blue Hill av.
Spurr Charles W. jr. finisher, 167 Magnolia st.
Stammers John J. polisher, 1 Robin Hood st.
Stearns Samuel G. clerk, 104 Howard av.
Stegmeier Theodore A. laundryman, 78 Glendale st.
Stevens Walter D. window dresser, 140 Savin Hill av.
Stevens William, shipper, 3 Savin Hill av.
Stewart Charles B. salesman, 98 Auckland st.
Stork Samuel, foreman, 23 DeWolf st.
Sughrue Daniel H. salesman, 73 Howard av.
Sullivan Francis R. salesman, 14 Bayside st.
Sullivan John E. manager, 20 Trull st.
Sullivan John J. painter, 1153 Dorchester av.
Sullivan Patrick J. mason, 31 Woodcliff st.
Sullivan Philip A. moulding, 31 Rand st.
Sweeney John J. painter, 51 Judson st.

Terrenzi Ascenzo, real estate, 107 Pleasant st.
Teulon William L. insurance, 35 Cushing av.
Thoresen Nicholay Marenius, machinist, 12 Hubbard rd.
Tobey Rufus T. salesman, 136 Blue Hill av.
Tobin Richard F. collector, 637 Dudley st.
Townsend Solomon, salesman, 402 Columbia rd.
Trainor James P. shipper, 73 Romsey st.

Ward 17, continued.

Tschaler Peter Ambrose, clerk, 71 Sawyer av.
Tully Frank A. driver, 34 Dacia st.

Wade Robert H. merchant, 20 Church st.
Walker Perley M. machinist, 107 Sawyer av.
Warren George J. storekeeper, 19 Cushing av.
Webster Lloyd E. foreman, 149 Magnolia st.
Welch John F. printer, 61 Julian st.
Wells Frank E. grocer, 70 Alexander st.
Wells Walter C. woodworker, 4 Downer ct.
West George P. ironworker, 125 Pleasant st.
White Donald B. insurance, 2 Cottage ct.
Wilbert Edward A. electrician, 88 Brook av.
Wilson Winslow A. agent, 72 Magnolia st.
Winter George N. salesman, 4 Auckland st.
Wolfson Ruby, upholsterer, 8 Ingleside st.
Wright Arthur, painter, 12 Dean st.

Zuck Francis N. machinist, 95 Alexander st.

WARD 18.

Abrams Morris, clerk, 19 Creston st.
Adler Maurice A. compositor, 9 Westville st.
Allen Frank L. clerk, 11 Josephine st.
Allen George W. painter, 1420 Dorchester av.
Allen James J. cutter, 170 Bowdoin st.
Anderson Anders F. T. superintendent, 7 Greenbrier st.
Anderson Joseph O. printer, 4 Stonehurst st.
Anderson Oscar B. salesman, 176 Westville st.
Aronson Harry J. grocer, 18 Greenheys st.
Aronson Philip, real estate, 25 Lawrence av.
Atwood W. Elmer, fish dealer, 31 Mt. Everett st.

Baer A. Edward, manager, 195 Columbia rd.
Baker Samuel S. tobacconist, 160 Stanwood st.
Ball Frank A. salesman, 54 Richfield st.
Bangs Ernest S. bookbinder, 56 Leonard st.
Barker Lewis, raincoats, 65 Intervale st.
Barnes John P. rivetmaker, 1408 Dorchester av.
Barrett John P. bookbinder, 50 Norton st.
Bayers Arthur J. machinist, 11 Topliff st.
Beal Charles F. janitor, 34 Arcadia st.
Beatey Robert J. inspector, 19 Charles st.
Beck Samuel, salesman, 248 Magnolia st.
Bench Frank S. salesman, 27 Mt. Ida rd.
Bernard John J. photographer, 6 Rock ter.
Billcliff Arthur, salesman, 126 Stanwood st.
Birch Charles L. salesman, 9 Oakley st.
Blaisdell Albert C. manager, 5 Shepard st.
Blond Morris, salesman, 106 Devon st.
Blumenthal Max, clothing, 1374 Dorchester av.
Boggiano Augustus, printer, 16 Juliette st.
Bonner John A. clerk, 69 Hamilton st.
Bradbury Clarence E. clerk, 114 Dakota st.
Brady James H. merchant, 69 Adams st.
Brady Percy F. musician, 273 Bowdoin st.
Brennan James F. jr. painter, 344 Geneva av.
Brigham Edmund S. manufacturer, 48 Bellevue st.
Brindley Joseph F. printer, 29 Hecla st.
Brookshaw Henry, salesman, 15 Mt. Ida rd.
Brown Chester E. provisions, 56 Dakota st.

Ward 18, continued.

Brown Patrick A. mason, 43 Clayton st.
Burke Stewart P. carpenter, 305 Quincy st.
Byrne James J. real estate, 14 Longfellow st.
Byrne John F. clerk, 209 Brunswick st.

Cadigan John J. salesman, 200 Hamilton st.
Callaghan Dennis D. clerk, 40 Draper st.
Cameron Edwin, clerk, 111 Draper st.
Campbell Archibald M. broker, 12 Ellet st.
Carroll Abraham, plasterer, 22 Normandy st.
Carroll John J. gardener, 8 Hecla st.
Casey Willet F. printer, 10 Hamilton st.
Chadbourne Andrew E. clerk, 20 Westville st.
Chaloff Bernard, merchant, 22 Oakley st.
Chambers Frank F. blueprinter, 142 Geneva av.
Clark Eugene, fish dealer, 69 Richfield st.
Claxton Henry C. foreman, 23 Stonehurst st.
Clayton Richard G. clerk, 95 Adams st.
Clifford Albert B. clerk, 5 Homes av.
Clogher Patrick J. horseshoer, 30 Ridgewood st.
Cohen Charles, janitor, 19 Arcadia pk.
Coleman William B. clerk, 22 Kimball st.
Collins John J. salesman, 15 Arcadia st.
Collins John J. painter, 72 Hamilton st.
Condon Francis M. clerk, 21 Charles st.
Connell John T. glassworker, 228 Hamilton st.
Connolly Sylvester, paver, 47 Draper st.
Connors Myles, gas inspector, 5 Leedsville st.
Conway Jeremiah, patterns, 55 Clarkson st.
Cook Francis J. painter, 180 Hamilton st.
Corbett William H. printer, 200 Columbia rd.
Cowan George K. salesman, 11 Westville rd.
Cowan James L. clerk, 9 Greenheys st.
Coyne Frank X. clerk, 223 Hamilton st.
Crawford George H. salesman, 97 Bowdoin st.
Crediford Roscoe W. lumber, 212 Hamilton st.
Croan Louis, clothing, 69 Fayston st.
Crocker Joseph S. merchant, 9 Dickens st.
Croke Jeremiah, sugar sampler, 7 Josephine st.
Cronin Cornelius, blacksmith, 51 Ridgewood st.
Cronin James I. clerk, 3 Westville rd.
Cronin John, salesman, 13 Hamilton st.
Crowell Chester H. jr. clerk, 84 Dakota st.
Crowell Willis H. real estate, 6 Charles st.
Crowley John E. bookkeeper, 27 Stonehurst st.

Ward 18, continued.

Cummings N. Francis, salesman, 22 Inwood st.
Curley Patrick J. moulder, 7 Barry pk.
Cussen James E. bookkeeper, 10 Corona st.
Custance William E. mason, 21 Leedsville st.

Daley Martin F. jr. painter, 148 Westville st.
Dalton John F. machinist, 50 Ridgewood st.
Damon William F. buyer, 290 Geneva av.
Darling George B. clerk, 9 Mt. Everett st.
Davis Everett T. superintendent, 59 Homes av.
Davis Robert G. clerk, 107 Devon st.
Davis William F. fitter, 44 Robinson st.
Dean Nathan, merchant, 12 Greenbrier st.
Dinsmore Francis E. salesman, 41 Robinson st.
Dixon John A. broker, 323 Geneva av.
Doane William H. clerk, 238 Columbia rd.
Donaghue Harold R. clerk, 99 Adams st.
Donahue Patrick J. furniture, 10 Draper st.
Donoghue William J. grocer, 43 Draper st.
Donohoe Francis J. salesman, 5 Bentham rd.
Donovan James F. driver, 16 Kimball st.
Donovan Timothy, merchant, 12 Stanwood st.
Dorsey James E. woodturner, 51 Speedwell st.
Dresser Fred W. photographer, 40 Juliette st.
Drew Harry T. clerk, 101 Norton st.
Driscoll James B. clerk, 89 Hamilton st.
Duffey Arthur Francis, editor, 106 Dakota st.
Dunn Henry S. accountant, 355 Geneva av.
Duperre Abel O. clerk, 53 Hecla st.

Eastman Charles H. heating, 15 Kineo st.
Edwards William P. merchant, 108 Draper st.
Elliott Arthur U. bookkeeper, 42 High st.
Ewell Fred A. clerk, 458 Geneva av.

Farquarson Alexander J. gasfitter, 6 Norton st.
Ferris Daniel W. clerk, 176 Hamilton st.
Finkelstein Samuel, tailor, 51 Bowdoin st.
Finlay James, painter, 11 Tebroc st.
Finnigan Joseph P. shipper, 70 Leonard st.
Fish Henry N. confectioner, 20 Blakeville st.
Fisher Alexander C. carpenter, 9 Inwood st.
Fitzpatrick George H. clerk, 25 Hecla st.
Fitzpatrick Thomas L. clerk, 63 Homes av.
Flanagan Michael, blacksmith, 1 Estes av.

Ward 18, continued.

Flanagan William H. bookkeeper, 10 Barry st.
Fletcher John E. shoemaker, 62 Adams st.
Fletcher Walter H. clerk, 9 Rock ter.
Fogarty Patrick, clerk, 83 Olney st.
Fogel Henry John, carpenter, 34 Dickens st.
Fonseca William J. photographer, 288 Columbia rd.
Ford John F. operator, 32 Robinson st.
Foster William B. clerk, 12 Holiday st.
Fowler Frank A. jr. laundryman, 248B Bowdoin st.
Frankenstein Max, salesman, 23 Hamilton st.
Franklin Thomas J. carpenter, 86 Draper st.
Freeman Arthur J. painter, 130 Bowdoin st.
Freeman Joseph J. clerk, 33 East st.
Freese William L. superintendent, 11 Greenbrier st.

Gallagher Edward A. wool grader, 72 Draper st.
Gallante Jacintho S. merchant, 8 Josephine st.
Galvin Francis H. clerk, 12 Bentham rd.
Galvin John J. bookkeeper, 103 Olney st.
Gardner Robert S. clerk, 19 Levant st.
Gaylord James B. clerk, 36 Mt. Ida rd.
Gerard Charles L. tinsmith, 3 Linden ct.
Gilbert William J. printer, 134 Hamilton st.
Gillis Joseph R. salesman, 60 Percival st.
Ginsberg Max, tailor, 26 Fernboro st.
Ginsburg Benjamin, cigarmaker, 32 Stanwood st.
Glaser Isaac, merchant, 201 Magnolia st.
Glynn Thomas H. salesman, 98 Draper st.
Goodman Fred L. billiards, 63 Charles st.
Goodwin Frank J. salesman, 36 Olney st.
Gordon Jacob, skirts, 209 Columbia rd.
Gordon Maurice, creditman, 268 Geneva av.
Graham Charles A. clerk, 30 Charles st.
Graham William, hatter, 43 Granger st.
Green Harry Morris, real estate, 16 Stonehurst st.
Gross Nicholas, glass, 10 Cottage pk.
Grossman Hyman, capmaker, 32 Creston st.
Gunning Henry J. laborer, 1 Fenton st.

Hamilton Robert, builder, 236 Geneva av.
Harkins Dennis F. bottler, 122 Draper st.
Harrigan Peter R. grocer, 300 Bowdoin st.
Harrington Frederic W. clerk, 60 Everton st.
Harris George H. clerk, 10 Rock ter.
Hartford Myron L. clerk, 163 Devon st.

Ward 18, continued.

Hastings Philip A. buyer, 24 Juliette st.
Hatch Pearlie F. agent, 65 Ceylon st.
Hauver Alfred N. machinist, 5 Charles st.
Hayes Charles H. bookkeeper, 5 Corona st.
Hayes William J. manufacturer, 47 Bowdoin st.
Hern Joseph L. engineer, 34 Adams st.
Hickey John J. fishpacker, 8 Leedsville st.
Higgins Percy W. chef, 46 Barry st.
Hiland Daniel, superintendent, 80 Adams st.
Hill Grosvenor P. salesman, 5 Dever st.
Hill Nathan S. manager, 35 Draper st.
Hirsch Jacob, florist, 16 East st.
Hjelmberger J. Manfried, clerk, 27 East st.
Hoffman Harry, cigars, 143 Intervale st.
Holmes Lyman B. gasfitter, 34 Dakota rd.
Holt James F. printer, 101 Hamilton st.
Horne Harry O. salesman, 25 Longfellow st.
Hosterman Charles O. steamfitter, 8 Ditson st.
Houghton Elmer W. pressman, 1 Dahlgren st.
Howard Edward Charles, painter, 1B Richfield st.
Howe Charles, shipper, 9 Lyons st.
Howe Henry J. plumber, 45 Mt. Everett st.
Hudson Robert L. electrician, 12 Marie st.
Hurley John J. salesman, 29 Bowdoin st.
Hurley Joseph C. electrician, 77 Bellevue st.
Huse Charles W. salesman, 193 Hamilton st.

Imray George J. painter, 47 Barry st.
Irving George E. solicitor, 132 Adams st.
Isaacs Abraham, real estate, 34 Intervale st.

Jaquith Charles W. chauffeur, 5 Corwin st.
Jelna Ernest E. asbestosworker, 22 East st.
Johnson Frank A. advertising, 30 Barry st.
Jones Alfred William, merchant, 16 Greenbrier st.
Josselyn Edward R. machinist, 22 Charles st.
Junkins William P. shipbuilder, 9 Corwin st.

Katz Nathan, clerk, 99 Draper st.
Keen William F. jr. machinist, 2 Orchardfield st.
Kell Angus, painter, 5 Leroy st.
Kells Edward, baker, 56 Ridgewood st.
Kenney John F. jr. clerk, 38 Robinson st.
Kerrigan John F. cigar dealer, 23 Inwood st.
Keyo George E. salesman, 46 Percival st.

Ward 18, continued.

Kiley Bartholomew W. gasfitter, 11 Olney st.
Kiley Robert F. mason, 9 Homes av.
Kingsley Amos B. M. clerk, 9 Richfield st.
Kinnear David, plumber, 76 Barry st.
Kneeland Arthur H. laundryman, 44 Juliette st.
Knowles Lewis W. carpenter, 1462 Dorchester av.
Krohn John F. brassworker, 11 Longfellow st.

Lally Thomas E. publisher, 100 Westville st.
Landers James P. plumber, 102 Draper st.
Landers Michael J. slater, 149 Westville st.
Landers Robert, salesman, 14 Potosi st.
Lane Albert A. painter, 3 Clayton pl.
Lane Herbert J. salesman, 59 Richfield st.
Laplante Frank, mason, 49 Mt. Ida rd.
LaVangie Michael D. carpenter, 51 Leonard st.
Lawrence James G. clerk, 4 Marie st.
Lawton George F. clerk, 22 Arcadia st.
LeCorn Charles A. gardener, 45 Lyon st.
L'Ecuyer Moses E. bookkeeper, 4 Marie st.
Leighton George H. shipper, 37 Longfellow st.
Levin Harris, caterer, 44 Devon st.
Levins James, real estate, 33 Fayston st.
Levy Barnett, salesman, 11 Williams pk.
Levy Isaac, cigars, 17 Williams pk.
Lewis Emanuel, tailor, 136 Westville st.
Lewis John Henry, jr. tailor, 39 Richfield st.
Lewis Julius, finisher, 43 Devon st.
Lind Henry A. painter, 216A Bowdoin st.
Linton Thomas N. paperhanger, 18 Dickens st.
Lipman Julius, foreman, 43 Topliff st.
Locke Adolph H. shoes, 1408 Dorchester av.
London Abraham, tailor, 36 Coleman st.
Loring Percy, clerk, 345 Columbia rd.
Lovering Herbert E. chauffeur, 1 Robinson st.
Luchterhand Louis R. merchant, 9 Draper st.
Lynch Daniel F. musician, 44 Draper st.
Lynch Eugene, fireman, 4 Ellsworth st.
Lynch James H. electrician, 61 Corona st.
Lynch Thomas H. salesman, 151 Bowdoin st.
Lyons Frederick J. cutter, 120 Stanwood st.

McAvoy John F. clerk, 2 Draper st.
McCarthy Daniel A. salesman, 44 Bellevue st.
McCarthy Frank V. manager, 21 Homes av.

Ward 18, continued.

McCarthy Jeremiah J. clerk, 5 Holiday st.
McCarthy John D. tailor, 15 Wales pl.
McCarthy John F. ironworker, 6 Orchardale st.
McCarthy Joseph, clerk, 120 Adams st.
McCarthy Timothy E. electrician, 10 Claybourne st.
McCormack John A. carpenter, 122 Homes av.
McCue Patrick H. builder, 29 Speedwell st.
McDermott John J. clerk, 32 Greenwich st.
McDermott Michael, contractor, 27 Charles st.
MacDonald Daniel J. butcher, 51 Clarkson st.
McDonald George H. painter, 75 Linden st.
MacDonald John M. painter, 11 Speedwell st.
McDonald Michael J. foreman, 80 Adams st.
McDonald Patrick J. engineer, 60 Granger st.
McDonnell Michael, 1st, merchant, 48 Granger st.
McDonough Michael F. newsdealer, 41 Mt. Ida rd.
McElaney Thomas J. bookkeeper, 125 Draper st.
McElhill Bernard, plumber, 13 Fayston st.
McGill John F. retired, 16 Corona st.
McGrath Edward J. plumber, 27 East st.
McGrath Thomas J. jr. clerk, 137 Hamilton st.
MacGregor Francis T. operator, 7 Inwood st.
McInnis Roderick A. cook, 3 Leroy st.
McIsaac Frederick J. editor, 39 Everton st.
McKittrick John F. clerk, 43 Ridgewood st.
McLaughlin James H. salesman, 74 Dakota st.
McMorrow Joseph M. salesman, 195 Brunswick st.
McNabb Joseph H. carpenter, 165 Westville st.
Mahoney Edward J. cutter, 14 Montello st.
Mahoney Patrick B. builder, 53 Topliff st.
Mahony Frederick C. clerk, 12 Josephine st.
Malone Ernest F. salesman, 56 Topliff st.
Mann John P. solicitor, 20 Claybourne st.
Marcus Joseph, salesman, 32 Ridgewood st.
Marshall James F. electrician, 93 Draper st.
Marston Thomas J. artist, 41 Longfellow st.
Marzynski Moritz, salesman, 476 Geneva av.
Mason James, brickmason, 10 Cottage pk.
Maurek Francis J. manager, 8 Duncan st.
Mayo Jeremiah J. driver, 254 Adams st.
Mead Edwin A. clerk, 10 Stanwood st.
Meade Peter, foreman, 4 Columbia ter.
Miller Jacob W. agent, 197 Columbia rd.
Millner Charles Edward, foreman, 19 Leonard st.
Mitchell Luke F. chauffeur, 16 Stanwood st.

Ward 18, continued.

Moore William S. messenger, 28 Oakley st.
Moran James F. clerk, 125 Devon st.
Moriarty Jeremiah J. merchant, 415 Geneva av.
Morin Roderick, woodworker, 393 Geneva av.
Morley David W. plumber, 47 Linden st.
Morris Arthur F. clerk, 42 Norton st.
Morris William A. superintendent, 83 Hamilton st.
Mullaney Bertram P. printer, 50 Draper st.
Mullen John W. inspector, 31 Ditson st.
Murdock Finley B. blacksmith, 14 Leroy st.
Murphy Edward H. clerk, 6 Arcadia st.
Murphy John J. agent, 45 Longfellow st.
Murphy John W. clerk, 43 Freeport st.
Murphy Joseph S. barber, 37 Stonehurst st.
Murray Weldon J. piano polisher, 34 Norton st.

Nelson John, carpenter, 36 Richfield st.
Newton Albert J. woodworker, 84 Clarkson st.
Nickerson Albert E. salesman, 1471 Dorchester av.
Noble Charles E. real estate, 64 Linden st.
Nolan Gerald M. clerk, 225 Columbia rd.
Norton Michael, driver, 58 Orchardfield st.

O'Brien William F. electrician, 16 Inwood st.
O'Donnell Neal J. foreman, 5 Cottage pk.
Ogden Louis H. merchant, 35 Everton st.
O'Hara Francis, merchant, 214A Bowdoin st.
O'Hare Michael J. superintendent, 244 Geneva av.
O'Keefe John J. provisions, 3 Topliff st.
O'Laughlin Harry F. bookbinder, 37 Fenton st.
O'Reagan John, printer, 188 Hamilton st.

Parker Joseph M. frames, 56 Intervale st.
Paul Henry, salesman, 54 Stanwood st.
Paul William J. real estate, 123 Bowdoin st.
Pendergast Matthew F. clerk, 47 Ridgewood st.
Penfield Frank H. machinist, 95 Topliff st.
Percy Edwin G. clerk, 54 Barry st.
Philbrick Joseph H. shipper, 19 Holiday st.
Phillips Clifford L. clerk, 3 Freeman st.
Pinanski Israel, real estate, 59 Stanwood st.
Pinansky Louis, real estate, 342 Blue Hill av.
Pinkofsky Aaron, manufacturer, 60 Devon st.
Plummer Emery G. tuner, 27 Puritan av.
Pond Harvey T. milkman, 202 Columbia rd.

Ward 18, continued.

Porcelain Albert A. buyer, 353 Columbia rd.
Porter Charles, flour, 84 Devon st.
Power Michael W. cutter, 166 Hamilton st.
Price William J. bookkeeper, 71 Draper st.

Quinlan James A. designer, 195 Westville st.
Quinn John A. manager, 81 Homes av.
Quinn John H. machinist, 14 Arcadia st.

Ramisch Frank J. secretary, 80 Hamilton st.
Randlett Albert F. pianomaker, 46 Richfield st.
Rasnick Morris, grocer, 456 Geneva av.
Rasofsky David, real estate, 390 Geneva av.
Ray Herbert L. carpenter, 383 Geneva av.
Ray John S. plumber, 24 Westville st.
Raymond Albert F. agent, 134 Draper st.
Renner William D. electrician, 60 Bellevue st.
Riley John R. compositor, 69 Ridgewood st.
Riley Thomas W. clerk, 143 Bowdoin st.
Roake James A. clerk, 39 Hamilton st.
Rogers Edward J. merchant, 1328 Dorchester av.
Rogers Samuel O. clerk, 157 Bowdoin st.
Ronayne John L. clerk, 31 Ditson st.
Rosenberg Maurice, gasfitter, 380 Blue Hill av.
Rosnosky Simon, clerk, 29 Richfield st.
Roth Joseph L. manager, 58 Homes av.
Russell Francis T. merchant, 46 Percival st.
Russell James D. clerk, 37 Holiday st.
Ryan John J. clerk, 192 Adams st.

Sadler Milton P. jeweler, 6 Westville rd.
Sampson Harry P. machinist, 357 Columbia rd.
Sawyer Norman D. machinist, 25 Olney st.
Scheinfeldt Solomon, broker, 3 Normandy st.
Schwartz Samuel B. salesman, 4 Grove pk.
Seaverns Charles E. clerk, 14 Greenbrier st.
Shattuck Herbert, clerk, 228 Geneva av.
Sheehan Terrance F. collector, 36 Blakeville st.
Shiff Henry, florist, 156 Stanwood st.
Sibley William W. machinist, 134 Adams st.
Siegel Israel, clerk, 20 Fernboro st.
Silverman Max, salesman, 94 Normandy st.
Simpson Edward M. mason, 37 Ditson st.
Smith Edward B. patternmaker, 167 Hamilton st.
Smith Joseph, driver, 101 Westville st.

Ward 18, continued.

Soule William E. editor, 96 Geneva av.
Spittle Arthur L. engraver, 7 Corwin st.
Standard Harry, real estate, 112 Norton st.
Stark Bernard W. provisions, 24 Potosi st.
Stephen John C. insurance, 415 Geneva av.
Stephenson Charles W. insurance, 10 Ellsworth st.
Stone Herbert N. salesman, 325 Quincy st.
Stone John F. clerk, 250 Columbia rd.
Stratton Joseph, pressman, 41 Corona st.
Strobel Joseph E. butcher, 49 Homes av.
Strong William, butcher, 76 Adams st.
Sullivan Martin T. painter, 94 Barry st.
Sullivan Richard A. accountant, 23 Mt. Ida rd.
Sullivan Patrick J. auditor, 8 Longfellow st.
Sutter Frederick, machinist, 8 Duncan pl.
Sweeney John, constructor, 6 Arcadia st.

Thomas Fenton B. electrician, 18 Lyon st.
Thompson James E. baker, 9 Lyon st.
Thornton John F. bookkeeper, 38 East st.
Tierney Lawrence J. J. printer, 137 Draper st.
Tighe Charles P. salesman, 117 Bowdoin st.
Tirrell George Z. driver, 60 Topliff st.
Tobey Isador L. tailor, 374 Geneva av.
Trainor Edward F. clerk, 9 Olney st.
Tribou Herbert W. driver, 130 Devon st.
Tyler William J. real estate, 24 Dakota st.

Ullian Jacob D. agent, 69 Lawrence av.
Ullian Samuel, jeweler, 229 Columbia rd.
Upton Henry J. clerk, 153 Westville st.
Urquhart James, clerk, 74 Westville st.

Van Dam Henry, grocer, 79 Devon st.

Wachter Charles H. confectioner, 1A Charles st.
Waldstein Solomon, clerk, 23 Topliff st.
Wall Arthur L. painter, 30 Arcadia st.
Walsh John J. metalworker, 34 Homes av.
Walsh Michael A. metalworker, 6 Longfellow st.
Ward Stephen S. architect, 153 Stanwood st.
Welch Patrick, florist, 179 Columbia rd.
Welch Patrick, tallyman, 10 Duncan st.
West John T. machinist, 185 Bowdoin st.
Westcott John A. agent, 105 Barry st.

Ward 18, continued.

White Augustus E. photographer, 204 Hamilton st.
White Michael J. clerk, 4 Cassnet st.
White Thomas E. bookbinder, 49 Lyon st.
Whittaker John F. collector, 38 Corona st.
Wickham Thomas J. chauffeur, 25 Barry st.
Wilcox George F. shipper, 491 Quincy st.
Wilhelm Nicholas, shipper, 22 Leroy st.
Williams Albert Joseph, electrician, 107 Draper st.
Williams Frank W. clerk, 20 Barry st.
Williams George I. clerk, 126 Hamilton st.
Williams Irving E. real estate, 90 Brunswick st.
Wilner Louis, tailor, 17 Longfellow st.
Wilson Raymond A. driver, 26 Norton st.
Wirtz Charles P. auto repairer, 38 Dickens st.
Wittenauer William, engineer, 208 Westville st.
Wolf Israel H. tailor, 71 Fayston st.

Young Charles L. plumber, 5 Puritan av.
Yout Henry J. salesman, 98 Topliff st.
Yunker Gustavus A. agent, 19 Speedwell st.

Zink George, grocer, 61 Leonard st.

WARD 19.

Adams Ernest L. salesman, 99 Columbia rd.
Addison Richard H. salesman, 22 Standish st.
Albert Joseph, builder, 10 Helen st.
Alebord Dana, florist, 34 Erie st.
Alexander Frank W. clerk, 41 Algonquin st.
Altshuler Joseph, cigars, 20 Glenway st.
Anderson John, patternmaker, 5 Kerwin st.
Ansell Solomon H. bottler, 63 Glenway st.
Arthur James E. agent, 4 Rosedale st.
Austin Arthur C. paymaster, 119 Glenway st.
Ayen George, printer, 4 Brinsley st.

Bachelder Samuel F. creamery, 57 Greenwood st.
Bacon Frank E. printer, 220 Harvard st.
Bailey Arthur G. clerk, 24 Rosseter st.
Bailey George H. R. clerk, 21 Gaylord st.
Baker Charles H. salesman, 88 Tonawanda st.
Baker Gustavus A. machinist, 56 Spencer st.
Ball William S. clerk, 42 Gleason st.
Ballamy Robert B. civil engineer, 8 Bowdoin av.
Banfield Nathaniel S. salesman, 586 Blue Hill av.
Barkin Louis, cutter, 79 Glenway st.
Barrows Thaddeus C. moving pictures, 18 Harvard st.
Bates Thomas F. P. telegrapher, 14 Merrill st.
Beal Albert A. publisher, 137 Tonawanda st.
Beal Albert H. clerk, 47 Dakota st.
Beatty Charles E. salesman, 9 Castlegate rd.
Belden Augustine W. agent, 40 Gleason st.
Bennett Francis W. chemist, 9 Nottingham st.
Benson Arthur E. salesman, 9 Gleason st.
Bent John A. bank clerk, 52 Waldeck st.
Berg Benjamin, salesman, 15 Washington st.
Berger Carlton K. salesman, 576 Blue Hill av.
Berger William A. manufacturer, 35 Bradshaw st.
Bernan Harry, clerk, 7 Browning av.
Bibbey John H. printer, 21 Wales st.
Birtwell Edwin E. S. secretary, 23 Kerwin st.
Bischoff Charles W. agent, 2 Harlem st.
Black Benjamin M. plumber, 27 W. Tremlett st.
Blair Arthur S. clerk, 12 Michigan av.

Ward 19, continued.

Blake Walter H. clerk, 36 McLellan st.
Blanchard Nelson M. clerk, 24 Powellton rd.
Bloom Samuel, merchant, 27 Bradshaw st.
Bolster Frederick R. clerk, 76 Radcliffe st.
Bornstein Hyman C. merchant, 20 Fowler st.
Boutelle William P. merchant, 15 Millet st.
Boyle John, meatcutter, 9 Warner st.
Brakett Edwin R. iron dealer, 14 Bloomfield st.
Brand William E. salesman, 7 Bicknell st.
Brannan William J. clerk, 50 Esmond st.
Breen J. Joseph, superintendent, 90 Norwell st.
Brett Arthur L. salesman, 142 Glenway st.
Brittain William S. bookkeeper, 611 Park st.
Broadbent Herbert S. clerk, 628 West Park st.
Broberg Conrad S. tailor, 37 Kingsdale st.
Brock George M. salesman, 6 Millet st.
Brooks Isaak, watchmaker, 15 Helen st.
Brooks William B. buyer, 66 Bernard st.
Brosnahan John, foreman, 5 Warner st.
Brown Alexander, real estate, 17 Alpha rd.
Brown Edward R. manufacturer, 243 Harvard st.
Brown Stephen A. ironworker, 17 Bullard st.
Bruce George E. creamery, 556 Washington st.
Brummett William M. clerk, 55 Bicknell st.
Buckley Daniel J. bookkeeper, 34 Columbia rd.
Buffington George H. clerk, 12 Westcott st.
Bump Archie E. architect, 39 Melville av.
Burckhart Nicholas A. clerk, 11 Mallon rd.
Butters Harry, metals, 57 McLellan st.
Byrne Edward L. clerk, 68 Bradshaw st.

Caddigan Joseph D. builder, 20 Elmont st.
Cahalan William L. salesman, 11 Gaylord st.
Caldwell George A. salesman, 808 Blue Hill av.
Callanan Dennis F. shipper, 10 Kingsdale st.
Campbell Frederic W. clerk, 66 Bowdoin av.
Campbell James, bookkeeper, 37 Aspinwall rd.
Campbell William M. manager, 35 Kenberma rd.
Cannon George N. auto dealer, 18 Fenelon st.
Carleton Fred E. electrician, 45 Fowler st.
Carroll George E. bookkeeper, 33 Alpha rd.
Carter Henry W. draughtsman, 17 Bloomfield st.
Cashion Edward M. machinist, 2 Elmont st.
Cauley Edward L. cigarman, 12 Columbia rd.
Chamberlin William V. clerk, 5 Westcott st.

Ward 19, continued.

Chandler Edward P. stablekeeper, 18 Larchmont st.
Chase Louis C. agent, 16 Roxton st.
Chase Walter S. civil engineer, 18 Algonquin st.
Childs D. Henry, bookkeeper, 21 Lindsey st.
Chisholm William D. salesman, 148 Harvard st.
Church John B. agent, 32 Lindsey st.
Clark Carroll W. clerk, 99 Harvard st.
Clark Thomas P. salesman, 5 Harvard rd.
Clark Timothy B. painter, 17 Vesta rd.
Clarkson William T. insurance, 11 Pinckney rd.
Cobb Walter D. agent, 49 Greenbrier st.
Cohen Max, tailor, 55 Millet st.
Cohen Ralph, clerk, 34 Abbot st.
Coholan Dennis, clerk, 73 Bowdoin av.
Coleman Harold, salesman, 82 Greenbrier st.
Coleman William A. manager, 31 Athelwold st.
Collins Thomas, agent, 392 Seaver st.
Conley Hugh F. salesman, 142 Washington st.
Connery John F. salesman, 6 Dakota st.
Connolly James B. fiction writer, 389 Seaver st.
Connolly Timothy S. superintendent, 30 Westcott st.
Coogan Frank L. marbleworker, 12 Standish st.
Cook Leonard H. cook, 99 Bloomfield st.
Cook Maurice A. cigarmaker, 566 Blue Hill av.
Cooper Clarence W. railroadman, 44 Castlegate rd.
Corvin Morris, manufacturer, 10 Nightingale st.
Cotter James F. electrician, 9 Waldeck st.
Coughlin David X. proofreader, 37 Greenbrier st.
Cox Fred G. salesman, 32 Vesta rd.
Crawford Theodore J. salesman, 41 Wales st.
Crichett Ralph O. salesman, 10 Wales st.
Crosby William E. treasurer, 2 Powellton rd.
Crowley James J. blacksmith, 412 Seaver st.
Crowley John J. shipper, 607 Park st.
Cummings John J. plumber, 104 Greenwood st.
Cunningham Alfred H. provisions, 58 Kenwood st.
Curtin Edward J. propertyman, 20 Old rd.

Daly Henry J. clerk, 109 Glenway st.
Dana Moses L. merchant, 27 Bicknell st.
Dannahy Daniel J. clerk, 7 Spencer st.
Dannahy David L. jeweler, 52 W. Tremlett st.
Davidson Asa W. superintendent, 14 Standish st.
Davis Charles H. druggist, 71 Waldeck st.
Davis Edwin A. provisions, 7 Larchmont st.

Ward 19, continued.

Day Elmer W. chauffeur, 35 Browning av.
DeCane Lawrence, salesman, 541 Park st.
Delaney William T. real estate, 3 Larchmont st.
Demond Lincoln G. agent, 15 Washington st.
Dempsey Cornelius J. locksmith, 80 Spencer st.
Desmond John J. cutter, 292 Park st.
DeSoto Joseph J. clerk, 16 Abbot st.
DiFatta George C. hatter, 15 Claybourne st.
Dodd Patrick J. clerk, 112 Glenway st.
Dodge Wilbur H. superintendent, 55 Dakota st.
Doherty Cornelius J. printer, 36 Fowler st.
Doherty Thomas F. jr. real estate, 61 Bernard st.
Donnelly Frederick A. printer, 2 Brenton st.
Donovan John B. painter, 14 Lindsey st.
Doten Charles C. real estate, 21 Bloomfield st.
Doten Harry L. merchant, 131 Glenway st.
Downey Patrick J. shipper, 31 Kerwin st.
Dreayer Benjamin, jeweler, 10 Castlegate rd.
Drew Edgar B. manager, 59 Bernard st.
Duffy Hugh, manufacturer, 16 Pinckney rd.
Duffy William J. clerk, 28 Millet st.
Duke Herman Z. machinist, 3 Esmond st.
Duncan Robert, bookbinder, 80 Bowdoin st.
Dunn Patrick A. clothing cutter, 84 Harvard st.
Duran Andrew J. editor, 780 Blue Hill av.

Eaton Frederick W. bookkeeper, 45 Charlotte st.
Ecker Joseph L. music teacher, 71 Bloomfield st.
Edwards Francis M. accountant, 30 Gleason st.
Eisenstein Michael L. salesman, 33 Greenbrier st.
Eldridge Arthur, salesman, 69 Harvard st.
Elwell James H. teamster, 516 Park st.
Ewing Francis L. clerk, 16 Algonquin st.
Ewing Thomas E. salesman, 30 Millet st.

Farrar Edwin G. salesman, 14 Kingsdale st.
Fay John J. electrician, 93 Erie st.
Feinrich Frederick A. printer, 79 Elmo st.
Feins Raphael, milliner, 350 Seaver st.
Feldman Harry, tailor, 54 Fowler st.
Fetherston Vincent T. treasurer, 594 Blue Hill av.
Field William H. machinery, 54 Columbia rd.
Finn Charles D. salesman, 34 Vesta rd.
Finnerty John A. salesman, 95 Waldeck st.
Fisher George E. vice president, 6 Maybrook st.

Ward 19, continued.

Fisher Proctor, leatherworker, 80 Lyndhurst st.
Fisher Robert D. electrician, 199 Washington st.
Fitch Ernest E. clerk, 72 Greenwood st.
Flagg Alfred E. carpenter, 2 Herbert st.
Flagg Ernest D. reporter, 23 Bradlee st.
Fletcher Charles W. insurance, 73 Tonawanda st.
Fletcher Ernest B. insurance, 25 Athelwold st.
Flynn David F. chauffeur, 221 Norwell st.
Flynn Edward J. clerk, 5 Norwell st.
Flynn William J. clerk, 57 Wheatland av.
Folsom Roy D. salesman, 150 Rosseter st.
Forbush Roswell F. florist, 30 Mallon rd.
Ford Walter A. draughtsman, 6 Vesta rd.
Forrester Joseph J. treasurer, 75 McLellan st.
Fottler Edward J. machinist, 11 Rosedale st.
Fouhy William A. cashier, 345 Seaver st.
Frank Davis, real estate, 15 Esmond st.
Freedman Morris R. finisher, 75 Elmo st.
Freedman Nathaniel P. printer, 5 Wales st.
Friberg John E. pianoworker, 45 Bullard st.
Friedberg Samuel, clothier, 30 Thane st.

Gainsboro Benjamin S. jeweler, 40 Harlem st.
Gallagher Edwin B. bookkeeper, 23 Gleason st.
Gedies Frank, woodcarver, 136 Spencer st.
Giles Frank H. real estate, 17 Chamberlain st.
Gilman Frank W. clerk, 176 Harvard st.
Ginsberg Bernard, metals, 51 Millet st.
Glavin William L. salesman, 35 Bradlee st.
Gleason Leslie C. printer, 77 Spencer st.
Glickman David H. merchant, 3 Hooper st.
Glynn Frank M. electrician, 122 Radcliffe st.
Golden Albert A. treasurer, 10 Wolcott st.
Goldfine Samuel, real estate, 776 Blue Hill av.
Goldman Albert K. leather, 39 Esmond st.
Goldman Morris, merchant, 17 Fowler st.
Goldsmith Isaac, manager, 104 Nightingale st.
Goldstein Abram, tailor, 23 Browning av.
Goldstein Julius, merchant, 19 Page st.
Goodman Isaac, manufacturer, 18 Browning av.
Gordon Morris G. merchant, 228 Harvard st.
Grafton Harry C. shoemaker, 31 Bradlee st.
Grainger Alexander G. salesman, 21 Abbot st.
Grant Charles F. salesman, 14 Millet st.
Gray Edward N. collector, 7 Seaborn st.

Ward 19, continued.

Greeley Henry N. auditor, 20 Westcott st.
Green Walter E. foreman, 422 Seaver st.
Greenblatt A. Morris, manufacturer, 51 Esmond st.
Greenleaf Warren F. patternmaker, 262 Norwell st.
Griffin C. Francis, treasurer, 9 Shafter st.
Griffin John F. contractor, 22 Wales st.
Griffin Wallace C. mason, 87 Nightingale st.
Gulesian Ephraim S. machinist, 2 Kingsdale st.

Hackett Thomas H. engineer, 10 Shafter st.
Haddock Thomas E. salesman, 9 Harvard av.
Hagopian Krikos, grocer, 8 Erie st.
Haigh Richard W. printer, 35 Norwell st.
Haines Austin D. painter, 7 Harvard pk.
Hall Archibald F. salesman, 1 Tonawanda st.
Hall Charles Athon, real estate, 101 Claybourne st.
Hall Chester G. stenographer, 59 Radcliffe st.
Hall George H. jr. superintendent, 88 Greenwood st.
Hall Joseph P. clerk, 11 Brenton st.
Hall William A. mechanic, 258 Norwell st.
Hanna William B. salesman, 3 Maybrook st
Hansen Elliott D. bookkeeper, 95 Greenwood st.
Harbour Jefferson L. editor, 3 Bowdoin av.
Hardy William B. painter, 9 Abbot st.
Harkins Joseph V. treasurer, 47 Vassar st.
Harper William, jr. shipper, 275 Normandy st.
Harvey William H. operator, 8 Rosseter st.
Hasenfuss Martin M. upholsterer, 69 Fowler st.
Haven Charles H. electrician, 526 Park st.
Hawes Frederick P. clerk, 1 Allston st.
Hawkes Frank P. agent, 20 Brinsley st.
Henchey Rufus J. clerk, 28 Nightingale st.
Hermanson Samuel, real estate, 566 Blue Hill av.
Heyer Frank A. bookkeeper, 102 Talbot av.
Hibbard Thomas, treasurer, 17 Nottingham st.
Hickey Dennis F. grocer, 31 Gaylord st.
Hickey John B. printer, 210 Harvard st.
Hickie Emory R. clerk, 44 Aspinwall rd.
Hildreth Herbert A. confectioner, 22 Tremlett st.
Hill William J. manager, 5 Carmen st.
Hinckley Richard W. clerk, 14 Kenwood st.
Hoey Frederick J. reporter, 188 Talbot av.
Hollidge Edward M. manufacturer, 49 Kingsdale st.
Holton Albert H. buyer, 10 Warner st.
Horton William A. advertising, 12 Spencer st.

Ward 19, continued.

Horwitz Alfred F. carpenter, 88 McLellan st.
Hoss Ferdinand J. L. bookkeeper, 75 Wheatland av.
Houghton Gilman B. merchant, 185 Glenway st.
Hull Wendell H. salesman, 14 Lyndhurst st.
Huntington Cyril O. bookkeeper, 85 Wheatland av.
Hurney Michael, mason, 4 Harvard av.
Hurwitch Albert, tailor, 39 Claybourne st.
Hurwitch Charles H. tailor, 50 Bloomfield st.
Hutchinson Edward J. carpenter, 90 Millet st.
Hutchinson Marcus M. jr. clerk, 12 Bradlee st.

Ingalls George M. fish dealer, 66 Columbia rd.
Irish Frederick P. bookkeeper, 4 Rosseter st.

Jacob Arthur L. real estate, 551 Park st.
Johnson Leonard T. manager, 103 Bloomfield st.
Johnston John J. builder, 16 Morse st.
Jones Herbert A. clerk, 107 Bloomfield st.
Jordan Patrick, clerk, 19 Kerwin st.
Jordan Wilbur A. jr. clerk, 63 Tonawanda st.
Joslin Edmund L. manufacturer, 18 Algonquin st.
Josselyn Robert H. salesman, 8 Wescott st.

Kahn S. Charles, druggist, 82 Kingsdale st.
Kailher Edward C. clerk, 8 Warner st.
Kasonof Samuel, salesman, 19 Washington st.
Kay Herbert R. superintendent, 10 Kerwin st.
Kearns William F. contractor, 4 Larchmont st.
Kehew Benjamin S. merchant, 2 Thane st.
Keith Nathan D. salesman, 42 Wheatland av.
Kelley Thomas A. clerk, 130 Spencer st.
Kenneally John F. clerk, 119 Dakota st.
Kennison Wilson G. salesman, 221 Harvard st.
Kent James E. merchant, 34 Elmont st.
Kidder Edwin R. salesman, 23 Abbot st.
Kiley John W. clerk, 25 Columbia rd.
Kingman Henry C. clerk, 37 Gleason st.
Kivlan Edwin C. musician, 93 Claybourne st.
Knox Charles W. waistmaker, 120A Harvard st.

Lally John, manufacturer, 16 Allston st.
Lander John E. salesman, 255 Normandy st.
Landers Charles H. salesman, 24 Hewins st.
Lane Harris F. clerk, 31 Aspinwall rd.
Lane Michael E. engineer, 3 Page st.

Ward 19, continued.

Lantz Howard C. printer, 484 Blue Hill av.
LaPoint Malcolm R. machinist, 53 Aspinwall rd.
Lash Edward A. builder, 372 Park st.
Laster John H. clerk, 18 Southern av.
Leavitt Henry, salesman, 27 Wolcott st.
Lebovich Max, real estate, 11 Melville av.
L'Heureaux George J. salesman, 19 Dunlap st.
Lennon James J. driver, 179 Norwell st.
Lent Bernard, contractor, 4 Shafter st.
Lesser Henry, real estate, 24 Michigan av.
Levin Rubin, butcher, 20 Michigan av.
Levingston Marcus H. accountant, 486 Blue Hill av.
Levy Jacob, tailor, 20 Kerwin st.
Lewis Charles H. salesman, 79 Tonawanda st.
Lewis Lorin E. clerk, 11 Hopestill st.
Libman Louis, real estate, 1 Page st.
Lichtenstein Richard C. books, 34 Claybourne st.
Lincoln Harry W. shipper, 44 Norwell st.
Lombard William A. salesman, 26 Gleason st.
Lordan Denis J. agent, 5 Strathcona rd.
Lowell John S. jeweler, 12 Hewins st.
Lufkin Joseph G. manager, 222 Harvard st.
Lurie David B. clerk, 37 Elmo st.
Lynch Charles F. salesman, 162 Harvard st.
Lynch Frank B. salesman, 60 Bloomfield st.

McBride George W. automobiles, 70 Waldeck st.
McClintock John T. architect, 112 Talbot av.
McDonald Jerome J. agent, 31 Radcliffe st.
McGrail Anthony J. manager, 50 Centre st.
McIntire Charles L. clerk, 215 Norwell st.
McKenna George S. milliner, 37 Charlotte st.
McKenna Thomas F. printer, 23 Dunlap st.
McKinnon Alexander, blacksmith, 52 Mather st.
Mackintosh Joseph P. clerk, 50 Tonawanda st.
McLaughlin James J. brassfinisher, 267 Washington st.
McLaughlin Michael F. real estate, 498 Blue Hill av.
McLellan Joseph G. cutter, 37 W. Tremlett st.
McNair Allen C. engineer, 571 Park st.
McNeil Archibald, machinist, 19 York st.
McNulty Joseph L. shipper, 19 Hewins st.
McSweeney Michael, yardmaster, 9 Bullard st.
Maguire Richard, meatcutter, 57 W. Tremlett st.
Mahony John F. manager, 34 Larchmont st.
Manion James F. treasurer, 103 Columbia rd.

Ward 19, continued.

Marden George F. jr. fish merchant, 9 Waterlow st.
Margolis Abraham A. salesman, 90 Fowler st.
Martin John O. salesman, 33 Glenarm st.
Mason Louis, importer, 16 Charlotte st.
Masters William H. shipper, 242 Norwell st.
Maynard James H. buyer, 67 Dakota st.
Maynard Robert J. salesman, 20 Ripley st.
Meady William B. C. insurance, 14A Westcott st.
Merrill A. Franklin, insurance agent, 16 Hewins st.
Miles George L. preserves, 24 Nottingham st.
Miller Abraham, salesman, 14 Norwell st.
Miller John, broker, 401 Seaver st.
Miller John M. furniture mover, 275 Norwell st.
Miller Morris A. leather, 7 York st.
Moffat Frederick J. broker, 25 Algonquin st.
Moore James D. clerk, 81 Waldeck st.
Morey Arthur S. clerk, 39 Kenwood st.
Morgan Fred L. creamery, 17 Algonquin st.
Morrill Rutherford B. H. salesman, 7 Vassar st.
Morris Herbert G. printer, 47 Harvard st.
Morse John F. salesman, 7 Bicknell st.
Morse Morris, plumber, 14 Athelwold st.
Morse Warren E. salesman, 1 Kerwin st.
Morse William O. real estate, 120 Washington st.
Morton John, manager, 13 Merlin st.
Murphy Charles B. clerk, 296 Norwell st.
Murphy Edward L. marketman, 81 Nightingale st.

Neil Charles J. florist, 501 Park st.
Niles Lawrence E. treasurer, 7 Morse st.
Nixon Albert I. clerk, 4 Glenway st.
Nolan Daniel J. jr. plumber, 172 Harvard st.
Norwood Albert J. clerk, 7 Harvard st.
Nowell Charles T. carpenter, 34 Gleason st.

O'Brien James R. carpenter, 192 Harvard st.
O'Byrne William T. telegrapher, 68 Radcliffe st.
O'Connor John A. mason, 146 Spencer st.
O'Donnell Edward A. importer, 18 Melville av.
Ohlen Andrew, cabinetmaker, 7 Kingsdale st.
O'Kane Joseph A. clerk, 34 Bicknell st.
O'Melia William, clerk, 33 Warner st.
O'Neill John J. manager, 93 Bloomfield st.
Orlick Philip, merchant, 31 Harlem st.
Ostburg Ralph A. upholsterer, 97 Wheatland av.

Ward 19, continued.

Park Bernard, collector, 102 Nightingale st.
Perkins Sprague H. draughtsman, 14 Moultrie st.
Pettee Charles D. salesman, 35 Harvard st.
Phillips Frederick, jeweler, 15 Maybrook st.
Pierce Charles H. salesman, 114 Rosseter st.
Pierce Lucien, merchant, 4 Rosedale st.
Pink William, merchant, 484 Blue Hill av.
Pizansky Charles C. salesman, 76 Erie st.
Priest Lawrence H. president, 44 Bowdoin av.

Quinn Phillip H. stevedore, 47 Bicknell st.

Rabenovitch Abram, pedler, 57 Glenway st.
Reardon William L. clerk, 210 Washington st.
Reed Frank N. grocer, 114 Norwell st.
Reid Thomas J. appraiser, 43 McLellan st.
Reynolds Charles E. foreman, 28 Tremlett st.
Rich George M. bank official, 102 Centre st.
Rich William E. surgical supplies, 12 Vassar st.
Richards George A. salesman, 19 Abbot st.
Richardson Guy, editor, 21 McLellan st.
Richmond Will F. electrician, 128 Olney st.
Richter George H. contractor, 46 Tremlett st.
Robbins Abraham, clerk, 14 Fowler st.
Roberts Maurice, millinery, 490 Blue Hill av.
Roberts Ralph N. clerk, 16 Spencer st.
Robinson Frederick H. inspector, 39 School st.
Robinson Robert M. dry goods, 19 Elmo st.
Root James J. electrician, 148 Whitfield st.
Ross J. Arthur, manager, 415 Seaver st.
Rubenstein Moses H. real estate, 49 Greenwood st.
Russell Elmer E. cutter, 67 Bowdoin av.
Russell Herbert W. salesman, 22 Glenarm st.
Russell Melvern K. foreman, 26 Elmont st.
Ryan Edward W. clerk, 15 Mt. Bowdoin ter.
Ryan James A. drug clerk, 63 Esmond st.
Ryan Richard E. salesman, 97 Dakota st.
Ryan Stephen E. salesman, 6 Ripley st.

Sachs Albert M. salesman, 49 Millet st.
Salter Frank, clerk, 85 Harvard st.
Sampson William A. builder, 10 Bloomfield st.
Saunders Arthur E. printer, 50 Wheatland av.
Sawyer Julius, merchant, 108 Elmo st.
Scanlan William F. electrotyper, 69 McLellan st.

Ward 19, continued.

Schneider Marks, manufacturer, 55 Spencer st.
Scott Elbridge G. clerk, 31 Harvard st.
Seavey Charles M. chemist, 5 Ronald st.
Seavey M. Clifton, draughtsman, 20 Spencer st.
Selib Solomon, tailor, 60 Wales av.
Sewall W. Marland, salesman, 41 Kenberma rd.
Shalit Bernard A. real estate, 64 Bradshaw st.
Shaw Stephen S. engineer, 30 Larchmont st.
Sheehan Matthew F. merchant, 8 Thane st.
Sherman Franklin B. clerk, 144 Harvard st.
Sherman William U. builder, 19 Lyndhurst st.
Shikes David, real estate, 67 Esmond st.
Shute William L. foreman, 5 Waterlow st.
Sidman Harris, tailor, 9 Bradshaw st.
Silverstein Murray, tailor, 28 Browning av.
Simmons Charles F. insurance, 20 Nottingham st.
Sinnott William J. artist, 125 Washington st.
Slade Arthur W. salesman, 16 Rosseter st.
Slavin Robert, salesman, 290 Talbot av.
Smith Charles L. painter, 27 Kerwin st.
Smith Fred W. salesman, 308 Talbot av.
Smith Raymond C. telegrapher, 9 Fenelon st.
Smithers Harrison L. bookbinder, 92 Bernard st.
Smyth Samuel B. clerk, 21 Larchmont st.
Snow Walter B. manager, 14 York st.
Solari Benedetto, merchant, 26 Athelwold st.
Somerby Frank S. teller, 121 Glenway st.
Southback Theodore L. stationer, 30 Moultrie st.
Spang Frank, bookkeeper, 78 Bloomfield st.
Spinoza Isaac B. salesman, 5 Vassar st.
Spinoza Maurice B. bookkeeper, 19 Washington st.
Spurr Henry F. jr. manager, 114 Greenbrier st.
Stanley John E. plumber, 62 Greenwood st.
Stecher William F. illustrator, 17 Allston st.
Stephenson Charles E. real estate, 53 Harvard st.
Stevenson Robert J. salesman, 82 Whitfield st.
Stevenson William J. bookkeeper, 81 Harvard st.
Stewart Donald R. carpenter, 147 Norwell st.
Stratton Harold B. clerk, 158 Rosseter st.
Stuck Carl, clerk, 10 Millet st.
Sullivan Peter A. salesman, 94 Centre st.
Sullivan William F. clerk, 35 Bullard st.
Supple John B. salesman, 122 Talbot av.
Swain Herbert F. clerk, 44 Alpha rd.
Sweasy Howard T. clerk, 138 Norwell st.

Ward 19, continued.

Swett George L. secretary, 118 Tonawanda st.
Sykes Luther F. superintendent, 11 Abbot st.

Talbot E. Minot, salesman, 14 Elmo st.
Taylor Alexander R. grocer, 43 Warner st.
Templeton James T. paperhanger, 38 Millet st.
Tice Benjamin K. manager, 26 Alpha rd.
Tobias Herman, capmaker, 50 Lindsey st.
Todd Roscoe P. salesman, 8 Allerton rd.
Totman George R. bookkeeper, 35 Nightingale st.
Towne George A. secretary, 816 Blue Hill av.
Tuttle Edward E. optician, 361 Washington st.

Upham Benjamin N. joiner, 20 Mt. Bowdoin ter.

Vallee Eugene H. coppersmith, 87 Dakota st.
Varney Frederick S. clerk, 324 Washington st.

Waldron Charles H. proprietor, 20 Athelwold st.
Walker Victor R. F. president, 1 Nottingham st.
Warner Fred B. salesman, 11 Fenelon st.
Warwick Earl A. salesman, 7 Brenton st.
Washburn C. Fremont, lumber, 27 Claybourne st.
Wasserman Emanuel, tailor, 342 Park st.
Watson Bertram J. salesman, 162 Glenway st.
Webb Charles F. shipbuilder, 36 Nightingale st.
Weber Paul J. photographer, 68 Kenwood st.
Weinz Henry L. manufacturer, 27 Lyndhurst st.
West Winfield C. patternmaker, 56 Nightingale st.
Whitcomb Harold P. student, 86 Claybourne st.
White Henry L. druggist, 804 Blue Hill av.
White Nathan I. merchant, 19 Esmond st.
Whitmarsh D. Webster, druggist, 475 Geneva av.
Whitmore Edward K. teamster, 17 Bradlee st.
Whitney Alfred H. salesman, 79 Radcliffe st.
Whitney Chester C. lumber dealer, 20 Kenwood st.
Whittaker John B. printer, 53 Glenway st.
Whitten Bertwell E. clerk, 44 Rosseter st.
Wigley Charles H. newspaperman, 55 Mather st.
Wilcoxson Joseph L. salesman, 9 Kerwin st.
Wilder Edward B. real estate, 90 Columbia rd.
Wilder George M. merchant, 171 Glenway st.
Willett Joseph F. hardware, 29 Athelwold st.
Williams Sidney C. editor, 41 Bloomfield st.
Wilson Charles, cutter, 3 Grant av.

Ward 19, continued.

Wilson John F. salesman, 38 Harvard st.
Wilson Robert Gardner, jr. student, 44 Kenwood st.
Wilson Walter, clothing cutter, 8 Kerwin st.
Winchester Charles C. bookkeeper, 29 Michigan av.
Wingersky Isaac S. real estate, 27 Bernard st.
Winnick Max, metals, 94 Nightingale st.
Witte Harry H. manager, 27 Powellton rd.
Wood Abel M. agent, 23 Chamberlain st.
Wood George O. salesman, 333 Park st.
Wood William I. buyer, 95 Tonawanda st.
Woodsome Charles A. jeweler, 21 Melville av.
Woolf David, carpenter, 146 Elmo st.
Wright Edwin H. architect, 58 Centre st.
Wylie Parker R. carpenter, 55 Bowdoin av.

Yeaton George W. superintendent, 35 Kenwood st.
Young Charles A. salesman, 2 Michigan av.
Young Charles H. painter, 30 Elmont st.

WARD 20.

Abbott Philip S. salesman, 30 Beaumont st.
Aborn William H. jr. clerk, 9 Shenandoah st.
Adams Harry A. treasurer, 16 Beach st.
Adams Joseph, plumber, 21 Chelmsford st.
Ahern John J. waiter, 74 Everdean st.
Alden Frank E. machinist, 253 Park st.
Aldrich Edward R. insurance, 47 Nixon st.
Almeder George L. jr. clerk, 8 Train st.
Anderson Emil, engineer, 103 Lonsdale st.
Anderson John V. machinist, 16 Centre av.
Anderson Joseph J. printer, 45 Samoset st.
Anderson Otto W. pianos, west side Abbotsford ter.
Archer Samuel T. shipper, 310 Codman st.
Armstrong Harry S. clerk, 29 Freeman st.
Atwood Harrison H. jr. architect, 61 Alban st.
Averill Archie M. chauffeur, 47 Gibson st.

Ball Joseph G. metalworker, 77 Neponset av.
Barker Charles S. merchant, 19 Englewood st.
Barry Walter S. salesman, 3 Lombard st.
Beaton William H. teamster, 119 Park st.
Bellows Judah E. foreman, 49 Minot st.
Bellows Rufus E. druggist, 2 Holbrook av.
Belt Harry N. insurance, 10 Arundel st.
Bennett William S. plasterer, 335 Adams st.
Benson Michael A. cab driver, 1 Roseland st.
Berg Carl O. L. machinist, 11 Preston st.
Bishop Thomas A. druggist, 18 Wellesley pk.
Bjurling Axel M. chocolatemaker, 1814 Dorchester av.
Blasser Henry A. salesman, 11 Milwood st.
Blount Charles H. painter, 53 Edwin st.
Bolger Thomas J. woodworker, 68 Newhall av.
Boudrot William A. clerk, 27 Carruth st.
Bowers Fred U. driver, 6 Samoset st.
Bowman Arthur R. buyer, 27 Rosemont rd.
Brice Frederick R. woodworker, 38 Neponset av.
Bridgham George E. salesman, 245 Park st.
Brooks John A. printer, 19 Norwood st.
Brown Allen McLeod, builder, 2004 Dorchester av.
Brown Charles A. painter, 147 Walnut st.

Ward 20, continued.

Bruce Albert F. clerk, 6 Chickatawbut st.
Buckley James J. blacksmith, 8 Bloomington st.
Buckley William D. salesman, 7 Brunswick st.
Buffinton Ernest R. real estate, 64 Dracut st.
Burgoyne Andrew A. jr. buyer, 443 Talbot av.
Burke Timothy C. clerk, 394 Centre st.
Butler James, teamster, 96 Gibson st.
Buxton Charles H. manager, 12 Paisley pk.
Byrnes John H. printer, 1863 Dorchester av.
Byrnes Matthew, mason, 549 Ashmont st.

Callahan Matthew V. clerk, 69 Dracut st.
Callanan Edward J. clerk, 322 Ashmont st.
Calnan Charles H. clerk, 279 Centre st.
Carlson Oscar E. machinist, 31 Templeton st.
Carson Walter, moulder, 332 Centre st.
Carty Andrew T. salesman, 73 Houghton st.
Carver George H. carpenter, 1777 Dorchester av.
Cavanagh George R. building mover, 10 Pierce av.
Chandler Henry G. foreman, 64 Lonsdale st.
Chapin Arthur W. clerk, 6 Arundel pk.
Chase Harry, salesman, 66 Templeton st.
Cheney Benjamin G. marble dealer, 35 Spaulding st.
Cheney Joseph E. express agent, 1756 Dorchester av.
Choate Stephen H. salesman, 19 Park st.
Clapp Frank E. salesman, 27 Dix st.
Clark Eldon A. builder, 68 Milton st.
Clarke J. Albert, clerk, 117 Centre st.
Cobb George, watchman, 17 Tolman st.
Cocroft James H. salesman, 88 Carruth st.
Coffey James A. printer, 304 Adams st.
Coghlan William H. shipper, 7 Everdean st.
Cohen George, merchant, 42 Wellesley pk.
Coleman Dennis E. contractor, 1 Elm lawn.
Colleran John F. foreman, 124 Melville av.
Collins Frank D. clerk, 30 Nixon st.
Collins James J. manager, 1707 Dorchester av.
Collins John F. advertising, 15 N. Munroe ter.
Collins John W. contractor, 32 Milwood st.
Collins Peter A. insurance, 43 Carruth st.
Colpoys William P. agent, 5 Marlowe st.
Connell David W. furniture dealer, 1 Ainsley st.
Conroy Michael L. engineer, 8 Berry st.
Cook Frank H. real estate, 47 Melville av.
Copelof Maxwell, manufacturer, 20 Nixon st.

Ward 20, continued.

Corbell James J. machinist, 5 Northam pk.
Corrigan Arthur P. brassworker, 6 Edwin st.
Cotter Frank T. salesman, 19 Clement pk.
Cotter William J. janitor, 38 Dix st.
Coughlin Joseph D. inventor, 4 Paisley pk.
Cox George H. salesman, 16 Lithgow st.
Coyle James E. salesman, 18 Edwin st.
Craig Horace J. theatricalman, 9 Maple pk.
Crandall Fred W. woodmoulder, 37 Neponset av.
Crawford Charles A. merchant, 133 King st.
Croke John J. printer, 22 Mather st.
Crook Stephen A. carpenter, 8 Glide st.
Crosby Hanford T. machinist, 7 Rozella st.
Cummings John M. clerk, 204 Centre st.
Curran James T. millhand, 25 Mapes st.

Dacey John F. surveyor, 11 Wellesley pk.
Danforth Langdon B. printer, 82 Alban st.
Delano Raymond P. real estate, 28 Mather st.
Dodge Enoch C. machinist, 36 Wrentham st.
Donohue Timothy A. painter, 9 Brook st.
Donovan William P. jeweler, 7 Paisley pk.
Downey Arthur T. clerk, 19 Samoset st.
Downing Francis H. mechanic, 15 Mather st.
Drew Ernest L. electrician, 85 Ocean st.
Driscoll John M. printer, 37 Bertram st.
Driscoll Joseph A. manager, 57 Melville av.
Driscoll Timothy M. shipper, 11 Lorenzo st.
Ducey Thomas, clerk, 5 Spaulding st.
Duckworth Stewart J. clerk, 83 Centre st.
Dudley Charles E. cashier, 293 Adams st.
Duffy Hugh, machinist, 477 Talbot av.
Dunham William J. clerk, 4 Dracut st.
Dunn Arthur C. clerk, 43 Granville st.
Dutton James F. contractor, 6 Wainwright st.
Dutton Wilbur S. shipper, 18 Granville st.

Early Bernard J. laborer, 1 Melbourne st.
Earnshaw Leonard J. clerk, 3 Walnut-street ct.
Eddy J. Lodge, manufacturer, 37 Parkman st.
Edgar Charles M. clerk, 8 Elm lawn.
Elliott Frederick T. salesman, 11 Mather st.
Ellms Herbert C. tailor, 27 Bushnell st.
Emanuelson John A. grocer, 41 S. Munroe ter.
Emery Butler T. carpenter, 65 Brent st.

Ward 20, continued.

Emery Frederick W. salesman, 443 Talbot av.
Enright Thomas, machinist, 68 Chickatawbut st.
Erickson Henry W. tailor, 656 Adams st.
Estabrook Cleon W. clerk, 391 Ashmont st.
Everton John, packer, 2 Endicott ter.

Fais Albert C. shipper, 170 Ashmont st.
Fallon John M. driver, 390 Freeport st.
Fanning Michael, farmer, 827 Adams st.
Farren John W. draughtsman, 56 Carruth st.
Fay Richard J. painter, 32 Neponset st.
Fielding Edward C. salesman, 15 Shepton st.
Finegan John C. contractor, 87 Bushnell st.
Fish Joseph N. builder, 43 Brent st.
Fitzgerald Patrick Edward, moulder, 5 Dunn ter.
Flagg William O. carpenter, 92A Oak st.
Flanagan William F. clerk, 572 Ashmont st.
Flynn Thomas E. manager, 10 Whitten st.
Fogg Edwin A. jr. clerk, 29 Wainwright st.
Ford John G. plumber, 75 Lonsdale st.
Forde James P. machinist, 11 Lonsdale st.
Fox James, blacksmith, 3 Rowe st.
Fratus Catano, bookkeeper, 46 Shepton st.
Freethey George B. brassworker, 9 Dawson st.
Friedlander George H. ice cream, 14 Dix st.

Galvin John J. marbleworker, 15 Mallet st.
Galvin John J. plumber, 41 Newhall st.
Geden Charles, printer, 167 Centre st.
Gillespie Robert B. clerk, 11 Alban st.
Gillette Albert H. finisher, 3 Dracut st.
Gillis John A. carpenter, 5 Preston ct.
Gilman William E. clerk, 526 Talbot av.
Gilmartin Patrick, machinist, 15 Taylor st.
Gilmore Daniel A. salesman, 14 Lonsdale st.
Glennon William H. merchant, 47 Van Winkle st.
Glover Edmund T. superintendent, 79 Beaumont st.
Goldie Thomas, collector, 12 Joseph st.
Goodsell George H. machinist, 22 Bowman st.
Goodspeed Lewis B. merchant, 392 Adams st.
Gormley Arthur H. machinist, 885 Adams st.
Gould William E. chauffeur, 9 Lithgow st.
Gowell Fred W. piano regulator, 48 Van Winkle st.
Graham John, carpenter, 98 Park st.
Gray Donald C. R. clerk, 4 Beale st.

Ward 20, continued.

Greenberg Isaac, salesman, 29 Lithgow st.
Greenleaf Luther C. architect, 6 Upland av.
Greenwood George H. cigars, 56 Melville av.
Griffin Frank E. salesman, 26 Florida st.
Griffin John, grocer, 2 Maple pk.
Griffin Patrick J. inventor, 83 King st.
Griffith John T. clerk, 54 Neponset av.
Grueby William H. manufacturer, 3 Fairfax st.
Guilmartin James A. photo engraver, 17 Leslie st.
Gumpricht Ernest J. engraver, 38 Edwin st.
Gunnison Hugh, clerk, 3 Centre av.
Guthrie Wallace R. salesman, 15 Radford lane.

Haggerty Patrick T. reporter, 10 Assabet st.
Hall Charles M. salesman, 59 Melville av.
Hall Charles N. salesman, 7 Clement pk.
Hambro Henry, tailor, 128 Train st.
Hanlon Thomas H. builder, 31 Florida st.
Hanly John F. bookkeeper, 4 King st.
Hannon John J. operator, 121 Lonsdale st.
Hanson John P. manager, 8 Wellesley pk.
Harrington Charles F. machinist, 6 Wrentham st.
Hartnett Cornelius J. clerk, 36 Milwood st.
Hatch Herbert F. carpenter, 10 Clover st.
Hatch William P. draughtsman, 19 Ashland st.
Hathaway Edgar F. manufacturer, 17 Beaumont st.
Haynes J. Melville, upholsterer, 76 Parkman st.
Hayward G. Warren, draughtsman, 24 Chickatawbut st.
Hegner Timothy, patternmaker, 106 Lonsdale st.
Henderson Timothy G. millhand, 337 Codman st.
Herrstrom Helmer B. W. awningmaker, 14 Upland av.
Hersey Joseph T. clerk, 145 Welles av.
Hickey Michael J. manager, 37 Dracut st.
Higgins John W. salesman, 195 Neponset av.
Hill Robert M. salesman, 15 Dix st.
Hinds Percy L. bookkeeper, 17 Brent st.
Hoar John J. merchant, 42 King st.
Hoey Henry L. insurance, 5 Westmoreland st.
Holbrook Josiah W. T. steamfitter, 40 Walnut st.
Holst Albert S. machinist, 5 Rice st.
Holt Herbert L. clerk, 1 Washington ct.
Howard Henry, builder, 27 Upland av.
Huebener William A. upholsterer, 159 Granite av.
Hunt Arthur H. clerk, 104 King st.

Ward 20, continued.

Hunter Robert H. accountant, 8 Saranac st.
Hyland Levi N. credit man, 37 Rosemont rd.

Jackson Gilbert C. agent, 77 King st.
James Eben, chocolatemaker, 14 Patterson st.
Jenkins William E. clerk, 61 Minot st.
Jewett Roscoe B. chauffeur, 11 Granville st.
Johnson Andrew, cabinetmaker, 4 Mill st.
Johnson August, cabinetmaker, rear 185 Centre st.
Jones Frederick J. salesman, 30 Spaulding st.
Jones Robert H. painter, 35 Faulkner st.
Jones Rufus W. clerk, 16 Saranac st.

Kailher Frank J. clerk, 546 Ashmont st.
Kean Thomas F. foreman, 40 Magdala st.
Kearney William A. carpenter, 115 Milton st.
Keating George M. foreman, 326 Codman st.
Keating Joseph D. printer, 15 Silloway st.
Keenan William J. manager, 4 Shenandoah st.
Kehoe John F. horseshoer, 60 Dix st.
Kelley Edward M. manufacturer, 81 Melville av.
Kelly Mark, driver, 14 Barnes st.
Kendall Freeman H. jeweler, 14 Washington ct.
Kenyon William N. salesman, 51 Centre st.
Keough James J. teamster, 90 Milton st.
Kerr John H. baker, 415 Neponset av.
Keyes William H. builder, 95 Dix st.
Kimball James F. piano finisher, 227 Ashmont st.
Kimball Joseph E. salesman, 26 N. Munroe ter.
Kirby Martin R. painter, 5 Harrison pk.
Kodad Joseph C. painter, 527 Ashmont st.
Koritz Harris, clerk, 124 King st.
Kuhlman Theodore, photographer, 50 Train st.

Landberg Anders, blacksmith, 8 Bertram st.
Lane Charles H. laundryman, 14 Rosemont rd.
Lane John, sawyer, 102 Tenean st.
Lannan Charles H. jr. salesman, 56 Granite av.
Lapham William R. salesman, 20 Milwood st.
Lawrence Beardsley, civil engineer, 12 Westmoreland st.
Leggett William S. clerk, 28 Granite av.
Lewis Chester F. B. superintendent, 19 Chelmsford st.
Lewis Edwin J. jr. architect, 597 Adams st.
Lindvall Karl J. gardener, 50 Houghton st.

Ward 20, continued.

Littleton James N. bookkeeper, 49 Port Norfolk st.
Logan Newton D. painter, 49 Samoset st.
Lord Harry E. clerk, 302 Adams st.
Loudon James W. plumber, 214 Centre st.
Lovejoy Lewis H. salesman, 7 Christopher st.
Lucas William J. plumber, 6 Norwood st.
Lundin Anders G. foundryman, 620 Freeport st.
Lunt Otis E. machinist, 19 Frederika st.

McCabe James L. salesman, 11 Elm lawn.
McCaffrey John E. manager, 6 Magdala st.
McCarthy Charles, teamster, 98 Tenean st.
McCarthy Daniel F. electrician, 12 Norwood st.
McCarthy William R. compositor, 45 Edwin st.
McCluskey John Joseph, clerk, 48 Dix st.
McCoy William B. clerk, 268 Minot st.
McDermott Joseph P. adjuster, 22 Lafield st.
McDevitt Daniel, teamster, 216 Freeport st.
Macdonald Arthur C. salesman, 116 Beaumont st.
McDonald Charles A. teamster, 2068 Dorchester av.
McGann Thomas P. contractor, 453 Ashmont st.
McGrail Thomas F. shipper, 3 Newhall st.
McGrath Edward E. real estate, 8 Newhall st.
McGrath Michael H. foreman, 14 Mill st.
McGregor William S. engineer, 4 Brook st.
McIntire Daniel P. hardware dealer, 5 Mather st.
McKay Ernest, carpenter, 5 Helena st.
McKenna George L. clerk, 330 Centre st.
McKeon Philip J. insurance, 14 Blanche st.
McLaughlin Stephen F. foreman, 11 Elm Dale st.
McLoughlin John P. accountant, 1 Queen st.
McMahon Cormick L. clerk, 116 King st.
McMorrow Martin, stockman, rear 85 Minot st.
McMorrow Thomas P. milkman, 309 Adams st.
McNeil Roderick H. carpenter, 15 Blanche st.
McPartland Stephen, moulder, 22 Woodworth st.
Mahoney Francis W. engineer, 72 Edwin st.
Marks Mark, superintendent, 8 Penhallow st.
Marquis George W. salesman, 10 Granville st.
Marshall Frank P. tailor, 46 Lonsdale st.
Martin William C. mason, 3 Vinson st.
Matthews John C. salesman, 8 Bispham st.
Meade Thomas H. jr. salesman, 19 Bruce st.
Meehan John J. printer, 4 Faulkner circle.
Meleedy Edward J. plasterer, 378 Neponset av.

Ward 20, continued.

Meleedy Thomas F. woodworker, 55 Port Norfolk st.
Merrill Calvin S. clerk, 28 Lonsdale st.
Milliken John L. cutter, 8 Faulkner st.
Mills Frederick H. banker, 22 Carruth st.
Mitchell Frank A. grocer, 7 Bruce st.
Mitton Albert B. painter, 16 Parkman st.
Monahan Patrick, contractor, 24 Beach st.
Mooney John F. driver, 170 Freeport st.
Moran Dominick J. porter, 31 Freeman st.
Morrison Michael J. salesman, 6 King st.
Morrison Robert J. shipper, 8 Holbrook av.
Morse George B. woolen dealer, 10 Roseland st.
Moulton Nelson B. photographer, 2 Silloway st.
Muller Jacob, upholsterer, 393 Talbot av.
Murch George E. machinist, 8 Plain st.
Murphy John F. salesman, 92 Welles av.
Murphy John J. pressman, 620 Freeport st.
Murphy William J. tinsmith, 57 Dix st.
Murray Michael J. clerk, 32 Mallet st.
Murray Michael J. stationer, 75 Ocean st.

Nash George M. coachman, 1892 Dorchester av.
Neely James, gardener, rear 318 Codman st.
Nicholls William J. woodworker, 3 Philip st.
Nicholson James H. merchant, 5 Patterson st.
Nicholson John, millhand, 27 Beale st.
Norton Charles P. architect, 36 N. Munroe ter.
Norton John J. shipper, 2094 Dorchester av.

Oakman Arthur L. builder, 3 Oakman st.
O'Brien Cornelius, woodworker, 11 Water st.
O'Brien George J. grocer, 60 Wrentham st.
O'Brien Michael J. cashier, 2 Elm st.
O'Hanlon Patrick H. mason, 208 Neponset av.
O'Keefe James J. treasurer, 27 King st.
O'Keefe P. Henry, tailor, 6 Parkman st.
Olsen Pontus O. cabinetmaker, 11 Leslie st.
Olson Herman, pianoworker, 10 Tolman st.
O'Neil Timothy A. merchant, 6 Wrentham pk.
O'Neill David E. bookbinder, 14 Lonsdale st.
Ormsby Thomas L. roofer, 389 Adams st.

Paige Herman D. real estate, 50 Wellesley pk.
Parker Franklin E. clerk, 67 Centre st.
Parle Richard F. shipper, 1650 Dorchester av.

Ward 20, continued.

Patterson Joseph H. manager, 410 Codman st.
Peaslee Winfield S. druggist, 7 Ashmont pl.
Perkins George L. salesman, 11 Bruce st.
Perrin Stephen P. insurance, 9 Ashland st.
Perry Roy A. manager, 15 King st.
Peterson Gustaf A. awningmaker, 25 Upland av.
Petterson John P. engineer, 31 King st.
Phillips Joslyn R. druggist, 30 Parkman st.
Pillsbury Walter F. cutter, 12 Minot pl.
Pingree George F. clerk, 36 King st.
Pitonoff Eli, grocer, 4 Everdean st.
Platt Ralph B. clerk, 531 Adams st.
Plummer Waldo E. salesman, 59 Lonsdale st.
Pond Walter R. agent, 102 Walnut st.
Poole Edward G. bookkeeper, 13 Centre av.
Poole Robert W. draughtsman, 89 Florida st.
Potter Albert L. compositor, 391 Adams st.
Power Elmer E. salesman, 93 Alban st.

Quinn Peter J. machinist, 26 Brent st.

Rablin Henry, moulder, 35 Shepton st.
Reardon Frank A. stenographer, 15 Ashland st.
Rich James H. printer, 16 Tileston st.
Richards George T. millwright, 28 Minot st.
Ridgway Harold, chauffeur, 241 Minot st.
Riedel Robert, clerk, 3 Centervale pk.
Riley Jeremiah J. clerk, 4 Melbourne st.
Roberts Edward O. bookkeeper, 2 Walnut st.
Robinson Edward C. painter, 126 Florida st.
Rockwell Joseph E. woodfinisher, 58 Oak av.
Rogers Patrick, produce dealer, 25 Tolman st.
Rolfe Charles P. jr. chauffeur, 110 Park st.
Rollins Edward A. electrician, 22 Gibson st.
Rollins John D. advertising, 11 Rowena st.
Rose James W. hardware, 27 Bourneside st.
Rourke John H. woodworker, 616 Freeport st.
Rowell Nicholas W. painter, 20 Blanche st.
Russell G. Carlton, salesman, 38 Wellesley pk.
Ryan Timothy J. draughtsman, 70 Houghton st.

Sanford Chester O. salesman, 28 Granville st.
Sargent Robert E. manager, 15 Carruth st.
Scholtes Alexander J. architect, 259 Park st.

Ward 20, continued.

Schultz Conrad H. clerk, 41 Houghton st.
Scott C. Winfield, carriagemaker, 848 Adams st.
Shea Alfred E. electroplater, 63 Dix st.
Sheridan William J. jr. brassfinisher, 498 Adams st.
Sherman George T. machinst, 37 Mallet st.
Singler Nicholas R. carpenter, 168 Milton st.
Sjolander Ernest C. A. painter, 51 Edwin st.
Sloan Ernest W. broker, 39 Radford lane.
Smith Benjamin J. steamfitter, 574 Freeport st.
Smith Edwin L. salesman, 94 Lonsdale st.
Smith Frederick L. civil engineer, 14 Preston st.
Smith George H. salesman, 28 Edwin st.
Smith Norman R. photographer, 28 Sewall st.
Smith William H. decorator, 84 Everdean st.
Snow Clarence M. electrician, 22 Everett st.
Sommerville William J. real estate, 662 Washington st.
Soule Albert N. iron moulder, 1506 Dorchester av.
Spear Charles H. machinist, 341 Freeport st.
Spencer George A. clerk, 4 Denvir st.
Spinney Harry A. grocer, 1 Ashland st.
Squarebridge George H. clerk, 48 Dracut st.
Stanton Richard J. plumber, 7 Blackwell st.
Starks Charles H. printer, 36 Welles av.
Starrett Joseph A. carpenter, 15 Gibson st.
Stearnes Albert M. lumber, 59 Beaumont st.
Steele Charles H. clerk, 1602 Dorchester av.
Stenberg John H. engraver, 39 Wrentham st.
Sterling Charles F. salesman, 62 Dracut st.
Stevens Charles H. salesman, 35 Vinson st.
Stone Charles F. hardware, 12 Lincoln st.
Stuart Joseph C. boatbuilder, 58 Neponset av.
Sullivan Daniel A. salesman, 12 Milwood st.
Sullivan Francis P. wool dealer, 73 Bushnell st.
Sullivan Jeremiah F. plater, 551 Adams st.
Sweeney Patrick A. coremaker, 285 Neponset av.

Taber Alonzo, teamster, 1 Ericsson st.
Taber Harry W. electrician, 19 Lithgow st.
Temple Onsville L. salesman, 236 Neponset av.
Thomas George H. clerk, 24 Minot st.
Thornton John E. upholsterer, 58 Shepton st.
Todd Andrew, plumber, 10 Mill st.
Toland Hugh C. liquors, 77 Melville av.
Towle J. Martin, foreman, 63 Fulton st.

Ward 20, continued.

Townsend Joseph W. contractor, 4 Upland av.
Trask Boyd L. machinist, 1 Port Norfolk st.
Tyler George F. clerk, 24 Santuit st.

Van Ham Louis J. patternmaker, 15 Roseland st.
Van Wart Harry A. organs, 28 Pierce av.
Varney George D. salesman, 844 Adams st.

Wait Charles H. clerk, 26 Wellesley pk.
Wallace George P. blacksmith, 2 Minot pl.
Walsh Patrick J. plasterer, 77 Park st.
Warburton Thomas H. printer, 8 Minot st.
Ward John A. sign dealer, 35 Houghton st.
Warren Charles C. investigator, 48 Templeton st.
Way Albert I. brassfinisher, 62 Taylor st.
Wayne Frederick E. salesman, 34 Edwin st.
Wells Herbert Everett, clerk, 162 Ashmont st.
Wermers Frank J. clerk, 43 Lonsdale st.
West Asa H. clerk, 114 King st.
West Samuel P. proofreader, 24 Dracut st.
Weymouth Frank M. clerk, 91 Melville av.
Whalen William H. cashier, 49 Train st.
White Frank G. insurance, 108 Alban st.
White John T. machinist, 6 Lafield st.
White Josiah W. clerk, 4 Remington st.
Whitmarsh Porter W. salesman, 25 Port Norfolk st.
Whitmarsh William P. bookkeeper, 33 Wrentham st.
Whittaker Charles F. printer, 46 Rosemont st.
Wiley Chester H. paymaster, 24 Templeton st.
Willey Guy C. electrician, 7 Clover st.
Willis Bertram O. chocolatemaker, 8 Milwood ter.
Wood Austin C. architect, 70 Train st.
Wood William A. vice president, 7 Florida st.
Worth Henry R. salesman, 344 Centre st.
Worthern Frederick N. clerk, 10 Neponset av.
Wright Henry, salesman, 505 Geneva av.

Young Edwin H. superintendent, 1627 Dorchester av.

WARD 21.

Abbott Louis, salesman, 27 Elmhurst st.
Adams Edward P. advertising, 323 Fuller st.
Anderson Carl W. machinist, 11 Huntoon st.
Anderson John E. beef, 14 Fessenden st.

Bailey Howard L. clerk, 137 Milton av.
Baker Charles D. manager, 23 Whitman st.
Baker Roger O. expressman, 461 River st.
Banquer Alfred A. plumber, 476 Harvard st.
Barker Henry C. real estate, 73 Mountain av.
Barrett J. Joseph, mason, 19 Sturbridge st.
Baxter Frederick S. chocolatemaker, 6 Bellows pl.
Beatty George D. teamster, 1 Adirondack pl.
Beck John F. merchant, 109 Evans st.
Berry George F. patternmaker, 83 Selden st.
Blair Milledge, machinist, 1069 Washington st.
Bloxham Edward G. carpenter, 34 Fessenden st.
Boleman Ephraim J. clerk, 8 Harwood st.
Bolles Frederic C. clerk, 674 Walk Hill st.
Borofsky Maurice, merchant, 31 Brookview st.
Bourne William J. painter, 1112 Adams st.
Bowman Harry W. accountant, 797 Morton st.
Bradshaw Whitfield A. chocolatemaker, 32 Sanford st.
Brady Frank C. clerk, 110 Canterbury st.
Brahm Charles J. machinist, 84 Mountain av.
Branting Olaf A. painter, 30 Chipman st.
Brennan Edward F. clerk, 16 Elmhurst st.
Brennan Morris C. salesman, 19 Stratton st.
Brett Charles A. buyer, 19 Wilmore st.
Brinton Ansley, carpenter, 69 Idaho st.
Broderick James M. contractor, 420 Harvard st.
Brooks David A. machinist, 27 Oakridge st.
Brooks Herbert A. painter, 156 Callender st.
Brooks William C. piano dealer, 7 Waldorf st.
Buckman George W. clerk, 52 Edson st.
Burke Michael, clerk, 7 Wilmore st.
Burtman Charles, wireworker, 21 Wilcock st.
Byer Leonard J. manufacturer, 26 Angell st.

Cahill Cornelius J. jr. foreman, 31 Standard st.
Calder Augustus P. jr. florist, 34 Angell st.

Ward 21, continued.

Callanan Timothy J. expressman, 30 Thetford av.
Campbell Robert G. engraver, 73 Mora st.
Campbell William A. plumber, 1126 Washington st.
Cannon Joseph J. clerk, 50 Bailey st.
Carmusin Max, salesman, 10 Fabyan st.
Carney Patrick F. teamster, 9 Woodrow av.
Carr Thomas H. salesman, 12 Calder st.
Cashman Daniel N. shoemaker, 41 Sturbridge st.
Chaffee Rufus S. plumber, 26 Wentworth st.
Chrestiansen Charles H. clerk, 93 Willowwood st.
Chubbuck Ernest C. painter, 2 Carlos st.
Clare George F. bookkeeper, 9 Oakwood av.
Clark Henry S. builder, 11 Montague st.
Cliff Arthur patternmaker, 67 Edson st.
Coburn Herbert W. clerk, 52 Woolson st.
Cohen David, clerk, 263 Talbot av.
Cohen Henry, shipping clerk, 32 Hansborough st.
Cohen Leslie, furrier, 85 Bernard st.
Coleman Frederick J. furniture mover, 11 Torrey st.
Coleman Michael J. plumber, 96 Norfolk st.
Collins Joseph J. teamster, 81 Evans st.
Colter Wimburn, salesman, 90 Callender st.
Conman Max, provisions, 1023 Blue Hill av.
Conant Elmer E. chiropodist, 274 Norfolk st.
Condon John, salesman, 37 Ashmont st.
Connelly William J. expressman, 99 Armandine st.
Corey Joseph B. steamfitter, 339 Norfolk st.
Corvin Charles, tailor, 38 Brookview st.
Coughlin John F. clerk, 42 Colonial av.
Cox Joseph, printer, 38 Milton av.
Craig George W. machinist, 75 Woodrow av.
Cronin Timothy J. laundryman, 19 Greenock st.
Cronin William J. mason, 14 Hunter st.
Cunio Frank, fruit, 16 Canterbury st.
Cunningham Robert J. engineer, 755 Morton st.

Daly James M. compositor, 78 Wellington Hill st.
Dangel Aaron, salesman, 976 Blue Hill av.
Dangel Moses I. merchant, 40 Deering rd.
Darcy Michael J. machinist, 41 Chipman st.
Dempsey Ernest W. buyer, 92 Woolson st.
DeStefano Domenico, paper, 909 Blue Hill av.
Dickinson Samuel L. salesman, 7 Iola st.
Dolan Joseph C. provision dealer, 837 Blue Hill av.
Dondero Anthony, restaurateur, 54 Angell st.

Ward 21, continued.

Doyle Edward L. electrician, 99 Capen st.
Doyle Thomas, carpenter, 285 Fuller st.
Dub Samuel, raincoats, 177 Woodrow av.
Duffy Arthur W. clerk, 64 Ballou av.
Dumoulin Louis E. salesman, 97 Southern av.
Dyson Arthur, clerk, 48 Clarkwood st.

Edmonds William A. metalworker, 37 Greenock st.
Edwards Joseph, manufacturer, 59 Idaho st.
Eldredge Frederick S. truckman, 8 Angell st.
Eldridge David F. machinist, 474 Canterbury st.
Elliott Israel A. salesman, 166 Woodrow av.
Ellis Mark, salesman, 332 Harvard st.
Elms F. Pythias, bookkeeper, 88 Woolson st.
English Thomas J. clerk, 23 Middleton st.
Epstein Samuel, broker, 23 Elmhurst st.
Ewell William H. millhand, 571 Norfolk st.

Fairbanks C. Wesley, stenographer, 128 Wellington Hill st.
Fallen Edward J. clerk, 1282 Blue Hill av.
Farrell Patrick J. telegrapher, 779 Morton st.
Feinstone Alexander, mattresses, 28 Angell st.
Finkelstein Mendel, cigarmaker, 24 Greenock st.
Finn John F. jr. clerk, 19 Lauriat st.
Finn Morris, foreman, 19 Baird st.
Fisher Harry, tailor, 57 Lorne st.
FitzGerald Percival, buyer, 11 Wilmore st.
Flynn Dennis F. chocolatemaker, 1154 Washington st.
Foley Frederick M. salesman, 837 Blue Hill av.
Foley Henry J. clerk, 108 River st.
Follett James W. carpenter, 103 Armandine st.
Ford William, machinist, 45 Greenock st.
Foss Isadore, shoes, 1107 Blue Hill av.
Fraser Heber S. salesman, 1231 Morton st.
Freeman Samuel J. clerk, 321 Fuller st.
Freethey Melbourne W. shipper, 10 Churchill pl.
French George A. salesman, 43 Torrey st.
Friedman Israel, salesman, 30 Fayban st.
Fritch Charles E. millhand, 71 Temple st.
Fuller Russell D. chocolatemaker, 14 Monson st.
Fyfe Alexander D. J. clerk, 16 Ferndale st.

Gair William M. clerk, 760 Morton st.
Galarneaux Alexander F. stonecutter, 120 Selden st.

Ward 21, continued.

Galvin Patrick J. stonemason, 11 Cedar st.
Galvin Thomas J. printer, 1222 Blue Hill av.
Garabedian Charles A. fitter, 54 Mountain av.
Gibson Frederick G. engineer, 58 Bearse av.
Gilbert John J. carpenter, 135 Norfolk st.
Giles Frederick Alton, clerk, 32 Harwood st.
Gilman Thomas R. clerk, 87 Mountain av.
Glennan James J. musician, 9 Hansborough st.
Glick Bernard, clerk, 14 Floyd st.
Goldberg Maurice, tailor, 33 Havelock st.
Goldenberge Abraham, grocer, 49 Angell st.
Goldstein Isaac, cigarmaker, 17 Fabyan st.
Goodwin Harrie S. electrician, 15 Deering rd.
Gordon Samuel, clerk, 20 Sutton st.
Grasse Charles D. A. salesman, 481 Norfolk st.
Green John, cigarmaker, 4 Lyford st.
Greene Joseph A. contractor, 21 Walton st.
Grishaver Isaac, musician, 44 Wilcock st.
Gross Sylvester W. teamster, 1234 Morton st.
Gunning Thomas J. salesman, 46 Mellen st.
Gustafson August V. carpenter, 124 Southern av.

Hadlock George F. carpenter, 16 Ashmont st.
Hall William C. provisions, 30 Sanford st.
Hallett Leon P. meatcutter, 59 River st.
Hamilton Walter H. salesman, 25 Evans st.
Hannon Charles L. clerk, 118 Woodrow av.
Hardcastle William J. carpenter, 291 Talbot av.
Harkness George E. civil engineer, 37 Rockwell st.
Hart Samuel B. clothing cutter, 38 Evelyn st.
Harvey William E. real estate, 156 Callender st.
Hayes Eugene F. clerk, 9 White ter.
Hendrickson Andrew, carpenter, 77 Ballou av.
Herman Philip, glass, 26 Angell st.
Hickey Patrick F. metalworker, 705 Washington st.
Hidden Rupert L. laundryman, 79 Southern av.
Higginbotham Jonathan, baker, 7 Bailey st.
Hill Henry B. designer, 23 Wilmore st.
Hocheberg Bernard, furrier, 14 Wilcock st.
Hoffman Lewis, salesman, 1 Waldorf st.
Holland John A. editor, 90 Thetford av.
Holloway Frank C. foreman, 29 Corbet st.
Holm John William, clerk, 58 Burt st.
Holt John E. bank teller, 793 Blue Hill av.

Ward 21, continued.

Holt Samuel V. C. clerk, 43 Brookview st.
Howe Charles W. mason, 33 Hopkins st.
Howes John W. chocolatemaker, 14 Bearse av.
Hughes Edward F. carpenter, 35 Callender st.
Hughes Frank J. tailor, 6 Wilmore st.
Hugo Edward N. salesman, 11 Brookview st.
Hull Herbert S. foreman, 345 Norfolk st.
Hunter John P. bookkeeper, 55 Corbet st.

Ingalls Edward C. fish dealer, 10 Evelyn st.

Jacobs Isaac, cigarmaker, 18 Evans st.
Jacobson Robert H. salesman, 36 Wilcock st.

Kadlec Joseph F. jr. silversmith, 42 Edson st.
Karle Frank J. merchant, 11 Ruggles pl.
Kasson Charles L. engineer, 3 Duke st.
Kearns Joseph W. salesman, 18 Stanton st.
Keen Albert J. clerk, 9 Don st.
Kehoe Henry F. insurance, 1049 Washington st.
Kelley Thomas F. printer, 174 Norfolk st.
Kennedy Eugene F. salesman, 147 Talbot av.
Kenney Frank, clerk, 47 Norfolk st.
Kibble Thomas C. millhand, 1229 Morton st.
Kidd James J. jr. photographer, 16 Selden st.
Kilcup Watson W. chocolatemaker, 2145 Dorchester av.
Kimball Howard L. salesman, 40 Hazleton st.
Kirchgessner August, woodcarver, 41 Bailey st.
Kohan Max C. cigarmaker, 41 Lorne st.

Landers William R. real estate, 40 Hazleton st.
Lane Harold C. electrician, 105 Deering rd.
Leahy John F. gasfitter, 181 W. Selden st.
Leary Timothy F. salesman, 618 Harvard st.
Leehan Thomas S. carpenter, 14 Oak ter.
Lennox Robert W. treasurer, 43 Mountain av.
Lermond Charles W. clerk, 23 Evelyn st.
Lewando Joseph, cigarmaker, 16 Greenock st.
L'Heureux Charles E. printer, 41 Burt st.
Linnehan Frederick T. agent, 75 Willowwood st.
Loring Boyden, paper merchant, 16 Harley st.
Louis Philip H. salesman, 15 Brookview st.
Luther Charles B. merchant, 15 Ashmont st.
Lynch James H. architect, 139 Wellington Hill st.

Ward 21, continued.

McAllister William C. clerk, 345 Norfolk st.
McCafferty George F. baker, 20 Idaho st.
McCarthy Charles A. leathercutter, 1 Lauriat st.
McCarthy Charles F. cashier, 14 Hazleton st.
McCarthy John, jr. architect, 118 Milton av.
McCarty Charles J. superintendent, 1254 Blue Hill av.
McCormack John J. salesman, 42 Wellington Hill st.
McCraw William A. clerk, 158 Ballou av.
McDermott Francis A. merchant, 39 Cedar st.
McDevitt James L. restaurateur, 1027 Blue Hill av.
Macdonald Charles W. R. salesman, 469 Norfolk st.
Macdonald John J. salesman, 36 Theodore st.
McDowell Thomas, upholsterer, 80 Willowwood st.
McGivern James A. plumber, 9 Clermont st.
McLaughlin William P. carpenter, 72 Callender st.
MacLeod Alexander B. teamster, 60 Edson st.
McNamara Michael B. roofer, 47 Fuller st.
McNamara Thomas F. clerk, 35 Roslin st.
McNamara William E. engineer, 36 Woolson st.
McNeil Walter A. printer, 50 Woodrow av.
Maddocks Melvin F. clerk, 19 Havelock st.
Magnusson John E. cigarmaker, 5 Clarence ter.
Maher Peter F. carpenter, 21 Milton av.
Maloney William, produce dealer, 92 Woodrow av.
Mansfield Arthur J. printer, 14 Deering rd.
Mansfield Charles A. machinist, 11 Johnson ter.
Maynard Frederick, shipper, 819 Morton st.
Meade William F. merchant, 1238 Blue Hill av.
Merrill Theodore B. mechanic, 62 River st.
Miller Samuel, clothing, 22 Angell st.
Minton Frederick, salesman, 779 Morton st.
Mitchell Jonas, kennelman, southwest side Mellish rd.
Mittell Abraham, salesman, 107 Wellington Hill st.
Morris Charles E. chocolatemaker, 48 Oakridge st.
Mullen John A. salesman, 87 Wellington Hill st.
Murdock John P. plumber, 15 Bearse av.
Murphy Charles F. carpenter, 70 Canterbury st.
Murphy Melville E. accountant, 22 Brookview st.
Murray Frank L. clerk, 275 Codman st.
Murray James A. stage manager, 11 Calder st.

Neil William J. real estate, 20 Westview st.
Nelson Carl M. machinist, 14 Johnson pl.
Nelson Oscar A. sexton, 12 Hopkins st.
Newman William, salesman, 171 Talbot av.

Ward 21, continued.

Nickerson Olaf, pianomaker, 19 Edson st.
Nolan Joseph J. publisher, 31 Mellen st.

Ober Michael, shipper, 48 Hansborough st.
O'Brien James B. blacksmith, 36 Fairmount st.
O'Connor Jeremiah J. printer, 56 Ballou av.
O'Donnell Edward A. clerk, 95 Milton av.
O'Neil William F. freight handler, 56 Maxwell st.

Paisner Charles, tobacconist, 44 Deering rd.
Parker Charles I. shipper, 74 Fuller st.
Parker George H. laundryman, 7 Nelson st.
Parker George S. paymaster, 36 Fairmount st.
Parker Joseph S. merchant, 794 Washington st.
Parks Elliott G. optician, 32 Clarkwood st.
Payson Carl V. surveyor, 26 Torrey st.
Pendergast Edward J. clerk, 683 Morton st.
Perham Pearley W. clerk, 46 Evelyn st.
Perlman Harris, real estate, 1198 Blue Hill av.
Perrow Sidney H. C. carpenter, 107 Deering rd.
Peters Edwin W. painter, 44 Fremont pl.
Peterson Walter, machinist, 70 Woodrow av.
Petkun James, real estate, 210 Callender st.
Peyton William H. clerk, 31 Deering rd.
Phipps Harry L. expressman, 129 River st.
Pine Edward S. millwright, 35 Tiverton st.
Pinkerton George F. jr. clerk, 8 Calder st.
Pittman Arthur R. salesman, 354 Norfolk st.
Pollak Sydney, cigarmaker, 7 Arbutus st.
Pope George Edgar, clerk, 1137 Adams st.
Pratt George G. millhand, 25 Idaho st.
Preston Fred, clerk, 28 Sanford st.
Preston Walter, jr. clerk, 2143 Dorchester av.
Price Louis N. grocer, 51 Evelyn st.

Quinn James H. grocer, 21 Fuller st.

Rabello Jacintho S. cabinetmaker, 46 Cedar st.
Raphael Ernest A. salesman, 1194 Blue Hill av.
Rau Frederick C. draughtsman, 12 Bailey st.
Reed Charles E. carpenter, 41 Idaho st.
Reinbold Charles H. machinist, 29 Mountain av.
Rich Hiram B. printer, 21 Withington st.
Richardson Frank E. clerk, 475 Norfolk st.
Richardson Leonard P. salesman, 95 Deering rd.

Ward 21, continued.

Rittenburg Israel J. salesman, 24 Canterbury st.
Rittenburg Jacob H. salesman, 14 Lorne st.
Roberts Charles A. carpenter, 69 Idaho st.
Rodman Samuel, market, 34 Fabyan st.
Rokeach Hyman, salesman, 31 Evelyn st.
Romm Philip, merchant, 12 Arbutus st.
Roulston Thomas W. steamfitter, 3 Fottler rd.
Rowell Matthew J. clerk, 15 Johnson pl.
Russell Frank A. newsdealer, 12 Epping st.

Sanborn Jesse A. salesman, 845 Blue Hill av.
Sanger Charles E. salesman, 8 Hosmer st.
Saunders Lazarus, collector, 35 Fabyan st.
Savage George F. mechanic, 117 Richmond st.
Savage Howard E. draughtsman, 6 Butler st.
Scanlon Joseph M. salesman, 30 Angell st.
Schmidt Ernest A. clerk, 2 Oak ter.
Scott Edward H. furniture mover, 6 Armandine st.
Sears Seleck M. printer, 60 Clarkwood st.
Shannon Elmer E. clerk, 33 Nelson st.
Sheehan Joseph H. grocery clerk, 11 Elmhurst st.
Shumway Everett W. editor, 51 Oakridge st.
Shurtleff Harold F. plumber, 43 Rockwell st.
Simpson Thaddeus F. salesman, 30 Groveland st.
Smart Joseph H. machinist, 59 Armandine st.
Smith Albert H. printer, 52 Fuller st.
Smith Harry L. printer, 655 Morton st.
Smith Louis, furniture, 24 Angell st.
Solomon Joseph, cigarmaker, 15 Arbutus st.
Sorenson Soren, designer, 19 Boyden st.
Soule Frederick J. painter, 86 Butler st.
Stedfast Thomas I. adjuster, 72 Stanton st.
Sternburg Simon, salesman, 21 Evelyn st.
Stone Hyman, finisher, 8 Balsam st.
Stone Louis G. salesman, 11 Paxton st.
Strait James L. chocolatemaker, 1233 Morton st.
Sullivan Timothy J. varnisher, 94 Corbet st.
Sutton John J. salesman, 61 Clarkwood st.

Taber Charles D. shipping clerk, 45 Stanton st.
Task Phillip, tailor, 853 Blue Hill av.
Taylor Herbert S. millhand, 1144 Adams st.
Terhune Edward A. salesman, 54 Mellen st.
Thomsen Charl, grocer, 368 Norfolk st.
Thresher Eugene H. salesman, 22 Armandine st.

Ward 21, continued.

Timmins Harry S. shoe findings, 64 Burt st.
Towle Albert J. machinist, 1412 Blue Hill av.
Tucker Henry, clerk, 19 Sanford st.
Turner William F. agent, 17 Roslin st.
Tyler Jerome C. electrician, 105 Woodrow av.

Upham Robert, chocolatemaker, 69 Temple st.

Van Ness W. Waldo, salesman, 35 Clarkwood st.
Vernick Eli, supplies, 39 Baird st.
Vickery William J. clerk, 12 Branch st.

Wainwright Charles H. metalworker, 5 Middleton st.
Walbridge Edmund B. shipper, 29 Peacevale rd.
Walden Lemuel G. plumber, 58 Southern av.
Walden Robert, gasfitter, 697 Washington st.
Walker Robert L. plumber, 18 Mascot st.
Wallace Andrew W. millhand, 1192 Morton st.
Wallace Nathan R. superintendent, 2207 Dorchester av.
Walsh John C. carpenter, 2083 Dorchester av.
Walsh Michael, chocolatemaker, 32 Huntoon st.
Watson Herbert A. furniture dealer, 52 River st.
Welsh William C. druggist, 1201 Morton st.
West Henry F. real estate, 16 Whitfield st.
Whalen David A. teamster, 43 Oakridge st.
Whidden Edward E. plumber, 54 Bailey st.
White Alexander, cutter, 145 Millet st.
White John F. organbuilder, 85 Wellington Hill st.
Whitehouse Maynard J. salesman, 8 Thetford av.
Whittum Albert C. operator, 581 Norfolk st.
Williams Burdette W. musician, 6 Brookview st.
Wilson Ernest C. printer, 77 Deering rd.
Wilson John J. agent, 27 Thetford av.
Winnett George H. clerk, 79 Nelson st.
Wold Christian, machinist, 6 Carlos st.
Woodman Frank T. salesman, 23 Hazleton st.
Wyman Frank S. clerk, 8 Fessenden st.

Young Charles R. shipper, 125 Richmond st.

Zanditon Harry, merchant, 15 Hansborough st.

WARD 22.

Adams Frank L. broker, 37 St. John st.
Adams Winthrop C. grocer, 424 Jamaicaway.
Ambrose Robert F. clerk, 49 Woodlawn st.
Ambrose Thomas E. clerk, Arborway Court, South st.
Andrew William C. clerk, 3 Greenough pl.
Archibald John B. florist, 89 Wenham st.
Arinstein Adolph L. clerk, 35 Montebello rd.
Armstrong Fred W. clerk, 28 Clive st.
Arnold Joseph, bookkeeper, 76 Spring Park av.
Atkinson Byron A. real estate, 97 Morton st.

Bancroft Fred W. salesman, 49 Burroughs st.
Barnard Orrin A. jr. clerk, 3 Hagar st.
Basius John A. wrenchmaker, 12 Marmion st.
Bell Thomas, foreman, 5 Bismarck st.
Bennett Charles A. broker, 21 Holbrook st.
Berghaus Frank J. clerk, 52 Tower st.
Bernhard Henry G. clerk, 10 Spring Park av.
Bernstein Hugo, salesman, 46 Spring Park av.
Berrane Thomas J. laborer, 7 Custer st.
Bertsch Joseph F. merchant, 39 Forest Hills st.
Bettoney George V. musician, 28 Clive st.
Beyer John J. engineer, 220 Hyde Park av.
Blomquist Knut R. painter, 13 Spalding st.
Blue Daniel C. electrician, 38 Sedgwick st.
Bollhoff William, woodcarver, 45 Forest Hills st.
Boyd Leslie J. meat cutter, 48 Carolina av.
Boylen Clayton A. clerk, 45 Holbrook st.
Brackett George R. secretary, 17 St. John st.
Brackett Ledru J. advertising, 10 Parley vale.
Brady Patrick J. undertaker, 406 Arborway.
Brauneis John M. carpenter, 76 Weld Hill st.
Brazer Harry A. S. clerk, 57 Boylston st.
Brebner Walter B. salesman, 44 Wenham st.
Brewer Henry C. clerk, 16 Roanoke av.
Bridges Michael, toolmaker, 34 St. Rose st.
Broadley Frederick P. machinist, 44 Wenham st.
Brown James H. bacteriologist, 90 Florence st.

Ward 22, continued.

Brown John P. clerk, 4 Adelaide ter.
Brust Felix L. provisions, 6 Archdale st.
Buchner August W. glasscutter, 159 Boylston st.
Buckley Patrick J. printer, 1 Hillside av.
Buff Henry A. manufacturer, 23 Cheshire st.
Burwell Arthur, salesman, 12 Clive st.
Byrne James E. printer, 4 Oakdale sq.

Cahill Henry D. electrician, 240 Arborway.
Callahan William F. stenographer, 336 Hyde Park av.
Canary James T. mechanic, 562 South st.
Carpenter William P. lighter, 22 Clive st.
Chandler Peleg W. real estate, 93 Forest Hills st.
Chisholm Arthur G. draughtsman, 81 Wenham st.
Christie James S. engineer, 47 Dunster rd.
Christmann Henry, breweryworker, 12 Germania st.
Clark Gentry, salesman, 322 Hyde Park av.
Clark Howard J. clerk, 38 Walk Hill st.
Clinton Thomas, printer, 15 Woodside av.
Coan Edward J. jr. clerk, 3939 Washington st.
Cochran William F. manager, 215 South st.
Coe Herbert R. clerk, 4 Brewer st.
Coe Robert T. cashier, 6 Greenough av.
Cogger Frank A. printer, 416 S. Huntington av.
Coleman Joseph, moulder, 23 Tower st.
Colpitts Guilford W. clerk, 6 Holbrook st.
Connick Charles J. stained glass, 38 Southbourne rd.
Connolly William C. clerk, 42 Holbrook st.
Connor Harry S. salesman, 6 Gordon st.
Connors John H. telegrapher, 374 Arborway.
Conway Maurice B. manager, 83 Woodlawn st.
Cook John B. salesman, 54 Southbourne rd.
Corbett Gesner, foreman, 27 Boylston st.
Corkum William E. printer, 623 Centre st.
Corrigan Patrick, machinist, 34 Burnett st.
Coughlin Michael A. carpenter, 109 Keyes st.
Cousin James L. steward, 14 Thomas st.
Cox Thomas P. manager, 15 Enfield st.
Crane Joseph J. clerk, 4 Varney st.
Creden Francis P. clerk, 822 Centre st.
Crotty James F. paperhanger, 107 Hyde Park av.
Cunniff Philip F. salesman, 308 Amory st.
Curley Bernard, teamster, 35 Kenton rd.
Curren James C. foreman, 124 Hyde Park av.
Curtis Wallace B. accountant, 7 Revere st.

Ward 22, continued.

Dana Samuel L. real estate, 45 Peter Parley rd.
Dannenhoffer Leon G. real estate, 4 Eliot pl.
Davin John T. burnisher, 29 Brookside av.
Davis Will R. artist, 9 Warren sq.
Davis William O. electrician, 200 Hyde Park av.
Devine Martin J. salesman, 4045 Washington st.
Devine Robert L. civil engineer, 66 Southbourne rd.
Dick Alexander, superintendent, 18 Seaverns av.
Dolan James B. laborer, 21 Lee st.
Dolan James J. fishcutter, 30 Jamaica st.
Dolan Thomas W. machinist, 77 Wachusett st.
Dolan William F. coachman, 35 St. Rose st.
Doll Anthony, lighter, 3235 Washington st.
Donovan John G. steward, 14 Asticou rd.
Donovan Michael W. teamster, 15 Walk Hill st.
Donovan William J. clerk, 3937 Washington st.
Dow Lawrence D. clerk, 6 Grovenor rd.
Downey John Charles, clerk, 19 Anson st.
Doyle William J. printer, 71 Walk Hill st.
Drew Stephen A. real estate, 80 Elm st.
Drummy John, clerk, 20 Boynton st.
Duncan Daniel, manufacturer, 47 Everett st.
Duplain Eugene L. chauffeur, 32 Custer st.
Duplain George M. baker, 29 Custer st.
Durfee Walter C. chemist, 1 Dane st.
Durkee Reuben P. carpenter, 5 Sunset av.
Dwyer John M. shoemaker, 25 Boynton st.

Ekland Gottfried, machinist, 3 Woolsey sq.
Eustis William N. salesman, 36 Orchard st.

Fallon Frederick C. plumber, 42 Carolina av.
Fallon George S. undertaker, 31 Burroughs st.
Farley John A. bookkeeper, 99 Wachusett st.
Farrenkopf Joseph T. salesman, 175 Wachusett st.
Farrington Harry J. manager, 116 Prince st.
Fennessy Theodore, salesman, 53 Wenham st.
Finigan James E. haberdasher, 10 Burr st.
Finigan Thomas H. musician, 213 Chestnut av.
Finn John, contractor, 117 Forest Hills st.
Fischer George C. cigarmaker, 48 Weld Hill st.
Fiske Charles W. salesman, 1 Lester pl.
Fitzgerald James A. chauffeur, 16 Custer st.
Fitzpatrick Thomas B. salesman, 47 Tower st.
Flanagan Frank J. collector, 113 Hyde Park av.

Ward 22, continued.

Flate Nicholas, hatter, 10 Union av.
Fletcher Alfred E. cashier, 754 Centre st.
Fletcher Joseph G. bookkeeper, 24 Tower st.
Flynn Patrick H. clerk, 38 Carolina av.
Flynn Thomas J. plumber, 45 Jamaica st.
Fogel Axel Z. clerk, 234 Hyde Park av.
Foley Michael, teamster, 17 Anson st.
Ford Percival M. autos, 60 Elm st.
Forde Thomas J. clerk, 49 Montebello rd.
Forrest Arthur M. florist, 21 Rossmore rd.
Foss Arthur D. clerk, 31 Robeson st.
Foss Charles F. R. secretary, 1 Fessenden st.
Fowle George H. real estate, 214 Chestnut av.
Fraser Alexander, contractor, 26 Wenham st.
Fraser Henry A. carpenter, 18 Centre pl.
French Aubrey M. carpenter, 24 Walk Hill st.
Frost James R. superintendent, 6 Brown ter.
Fuller Chester M. tuner, 18 Pond st.
Fuller Frank I. machinist, 76 Spring Park av.
Furst John A. real estate, 200 Lamartine st.
Fürst Michael, real estate, 13 Enfield st.

Gallivan James A. clerk, 290 South st.
Gammell George F. machinist, 26 Tower st.
Gateley Patrick J. clerk, 10 Emsella pl.
Gately Peter J. laborer, 7 Weld pk.
Gately William H. shipper, 18 Newbern st.
Gebhardt John L. bottler, 43 Burroughs st.
Gebhardt Max, musician, 207 Lamartine st.
Gerstel William C. painter, 18 Haverford st.
Getz Charles A. driver, 25 Cornwall st.
Gibson John, clerk, 209 Boylston st.
Gilcher Frederick W. A. merchant, 22 Clive st.
Gilmore James H. carpenter, 102 Seaverns av.
Glancy Hugh P. clerk, 3 Woodlawn st.
Glancy William J. contractor, 23 Asticou rd.
Glennon John T. jr. machinist, 17 Boynton st.
Godfrey Benjamin F. plumber, 48 Aldworth st.
Godvin Martin L. clerk, 25 Keyes st.
Goodale Amos E. painter, 53 South st.
Goode William P. chemist, 65 Walk Hill st.
Gormley Charles J. salesman, 17 Eliot st.
Graham James H. clerk, 39 Ballard st.
Greene Charles S. instruments, 45 Wenham st.
Griffin Frank A. manager, 14 Weld Hill st.

Ward 22, continued.

Guenther Paul W. retired, 168 Chestnut av.
Gunning John B. retired, 10 Cedar av.

Haberlin Walter F. clerk, 68 Prince st.
Haley Fred, framemaker, 78 Hyde Park av.
Haller Julius F. clerk, 21 Spring Park av.
Hally John, carpenter, 3903 Washington st.
Hampe Carl G. musician, 37 Dunster rd.
Handschumaker August, butcher, 171 Chestnut av.
Hanley John J. clerk, 283 Lamartine st.
Hanley Malachi, freighthandler, 106 Hyde Park av.
Hargraves John F. florist, 40 Union ter.
Harkins Edward F. editor, 15 St. John st.
Harvey George W. builder, 388 Arborway.
Hatch Charles E. plumber, 3834 Washington st.
Hatch Harry A. plumber, 17 Weld Hill st.
Hayes Thomas W. clerk, 8 Myrtle st.
Heerde Henry G. wigmaker, 8 Hubbard st.
Henderson Frank W. clerk, 48 Seaverns av.
Henihan John F. grocer, 3532 Washington st.
Hesselschwerdt Albert, liquors, 95 Green st.
Hesselschwerdt Carl A. liquors, 14 Marmion st.
Hetzer Herman A. furrier, 192 Chestnut av.
Hewes Fred L. paymaster, 11A Asticou rd.
Hicks Edward P. salesman, 10 Beaufort rd.
Hill Walter G. clerk, 22 Burr st.
Hilliard Haven J. chemist, 92 Rockview st.
Hines William J. electrician, 15 Anson st.
Housman C. Oswald, manager, 38 Orchard st.
Howe Joseph J. druggist, 754 Centre st.
Hudson Elmer E. clerk, 5 Alveston st.
Hughes Melville L. treasurer, 72 Dunster rd.
Huse Caleb N. printer, 1 Eliot pl.
Huy William H. cashier, 2 Agassiz pk.

Imberger Edward H. painter, 4 Achorn circle.
Ivarson John S. toolmaker, 63 Woodlawn st.

Jackson Charles A. real estate, 13 Revere st.
Jacobs Walter C. electrician, 56 Perkins st.
James Brigham D. insurance, 10 Brewer st.
Jansen Theodore, ironmoulder, 7 Woodside av.
Jewett Harry W. papercutter, 185 Green st.
Johnson Andrew J. shoeworker, 181 Wachusett st.
Johnson George H. merchant, 490 Centre st.

Ward 22, continued.

Johnson William, restaurateur, 7 Williams ter.
Johnston George F. retired, 40 Pond st.
Jones Edward L. carpenter, 11 Brookside av.

Kaufman Charles J. baker, 175 Boylston st.
Keane Henry J. plumber, 512 Centre st.
Keane John L. florist, 3223 Washington st.
Keliher Thomas J. salesman, 45 Robeson st.
Kelley James E. clerk, 43 Burnett st.
Kelly Frank J. salesman, Arborway Court, South st.
Kelly James, machinist, 12 Haverford st.
Kelly Patrick J. teamster, 91 Brookside av.
Keltie John P. baker, 1 Achorn circle.
Kennedy George W. engineer, 68 Hyde Park av.
Kenney Daniel N. foreman, 3846 Washington st.
Killian Luke F. agent, 38 Clive st.
Kinahan Augustine W. clerk, 8 Harris av.
Kinney Fred P. treasurer, 31 Asticou rd.
Kneeland Fred J. jr. magician, 188 Wachusett st.
Knight Horace M. clerk, 38 Holbrook st.
Koerner Anton F. cutter, 36 Hampstead rd.
Koerner Antone, tailor, 27 Hampstead rd.
Kohler Charles J. breweryman, 9 Porter st.
Kornatis Carl, watchman, 283 Chestnut av.
Kraft Theodore J. pianomaker, 52 Tower st.
Kraus William H. instruments, 16 Ophir st.
Kraut John, retired, 39 Prince st.
Krug Bernard G. provisions, 7 Brookside av.
Kussmaul Albert F. clerk, 34 Brookside av.

Lacey Andrew J. laborer, 44 Newbern st.
Lang George, carpenter, 107 Boylston st.
Lanigan Richard F. chauffeur, 257 Pond st.
Larkin James, lithographer, 6 Union av.
Leonard Frank M. shoeworker, 25 Woodlawn st.
Lincoln Leon G. wharfinger, 60 Wenham st.
Lincoln Ora R. paperhanger, 22 Green st.
Lippold Rudolph, instruments, 325 Lamartine st.
Listemann Bernard F. clerk, 21 Adelaide st.
Littlefield Roy E. cutter, 31 Rodman st.
Lloyd Augustine M. salesman, 112 Perkins st.
Loveitt Raymond S. clerk, 7 Thomas st.
Lucy George W. clerk, 58 Dunster rd.
Ludwig Carl F. musician, 9 Enfield st.
Lyons William J. lineman, 2 Jamaica pl.

Ward 22, continued.

McCafferty James E. jr. electrician, 28 Holbrook st.
McCarron Arthur J. cable splicer, 40 Wenham st.
McCarthy Cornelius J. foreman, 85 Call st.
McCarthy William A. clerk, 189 Wachusett st.
McCombie John E. electrician, 3952 Washington st.
McCormick William F. tinsmith, 27 Brookside av.
McDermott Edward, engineer, 17 Eliot st.
McDermott Patrick H. janitor, 25 St. Joseph st.
McDermott Thomas J. clerk, 158 South st.
MacDonald Alexander D. clerk, 8 Cheshire st.
McDonald Frederick D. clerk, north side Rockview pl.
McDonough Frank X. meat cutter, 133 Hyde Park av.
McGee William J. janitor, 3 Ballard way.
McKay Alexander D. clerk, 745 Centre st.
McLaughlin Joseph D. periodicals, 48 Peter Parley rd.
McPherson Michael, builder, 34 Peter Parley rd.
Mahoney James E. treasurer, 215 Pond st.
Maier Herman J. bookkeeper, 63 Spring Park av.
Malone Laurence J. supervisor, 15 Tower st.
Manchester William E. jewelryworker, 300 Hyde Park av.
Margot Louis C. florist, 11 Grovenor rd.
Marsh James H. clerk, 21 Myrtle st.
Marshall George H. salesman, 5 Eliot pl.
Marshall Herbert S. stablekeeper, 6 Gordon st.
Matthews Charles P. coachman, 7 Weld pk.
Mayer William A. cabinetmaker, 7 Chestnut sq.
Melling Ernest J. H. salesman, 75 Tower st.
Merrill George E. machinist, 55 Weld Hill st.
Merz C. William, bank teller, 44 Prince st.
Metz Frank A. driver, 3811 Washington st.
Metzger Frederick E. tailor, 58 Orchard st.
Milch Jacob, pipes, 84 Dunster rd.
Miller Frank M. musician, 11 Burr st.
Miller Henry E. manager, 494 Centre st.
Mills Thomas J. painter, 49 Everett st.
Mittell Carl L. estimator, 4 Newsome pk.
Mock Philip A. restaurateur, 28 Burroughs st.
Morse Robert G. treasurer, 48 Lakeville pl.
Morton Robert M. grocer, 75 Morton st.
Mosher Otis B. carpenter, 14 Grovenor rd.
Mowry Harry C. bookkeeper, 40 Seaverns av.
Moy Harry S. machinist, 19 Verona st.
Muehleder Friedrich Ernst, manager, 36 Robinwood av.
Mueller Carl R. grinder, 12 Clive st.

Ward 22, continued.

Mullane Dennis J. engineer, 71A Spring Park av.
Mullen Clarence A. lineman, 6 Eliot pl.
Murch Frederick N. plumber, 2 Oakdale sq.
Murphy Thomas J. merchant, 66 Williams st.
Murray Eben, contractor, 115 Arborway.
Murray Peter A. shipper, 16 Cheshire st.
Murray William B. gas inspector, 113 Carolina av.

Newman Charles A. shipper, 94 Green st.
Nolte Henry, collector, 7 Barbara st.
Norton William A. pile driver, 32 Southbourne rd.

O'Brien Arthur, florist, 63 Union av.
O'Brien James M. druggist, Arborway Court, South st.
O'Connell William H. manager, 20 Kenton rd.
O'Connor Edward F. machinist, 199 Chestnut av.
O'Donnell William P. salesman, 271 Lamartine st.
O'Leary Daniel, laborer, 26 Perkins st.
O'Leary James C. reporter, 316 Hyde Park av.
Olson Lewis J. blacksmith, 177 Wachusett st.
Ordway Clyde E. editor, 50 Holbrook st.
O'Toole John J. plumber, 57 Hyde Park av.

Paegle Henry, carpenter, 7 Germania st.
Parker Edwin C. agent, 10 Warren sq.
Patch David M. foreman, 383 South st.
Patterson Matthew G. grocer, 15 Custer st.
Peacock Benjamin N. cloth examiner, 58 Brookside av.
Penshorn George C. musician, 203 Lamartine st.
Pfannenstiehl George, engraver, 10 Varney st.
Pforte Robert J. clerk, 256 Amory st.
Phillips William C. stereotyper, 306 Hyde Park av.
Phinney George M. jr. blacksmith, 12 Dresden st.
Pidgeon Charles F. porter, 51 Forest Hills st.
Pierce Francis A. salesman, 14 Myrtle st.
Pierce Frank S. clerk, Fordham Court, South st.
Pitts Walter F. contractor, 5 Craft pl.
Poole Loring, plumber, 26 Wenham st.
Porter Walter O. contractor, 48 Newbern st.
Pratt Bela L. sculptor, 30 Lakeville pl.
Pratt George E. clerk, 21 Grovenor rd.
Prindeville Patrick H. bookkeeper, 97 Montebello rd.
Pugsley Frank E. produce, north side Lamartine sq.
Pugsley John O. contractor, 14 Union av.

Ward 22, continued.

Rantin Samuel J. architect, 18 Robeson st.
Ratigan John H. clerk, 3 Glen rd.
Reed Charles E. shipper, 21 Oakdale st.
Reilly Eugene F. hatter, 13 Union av.
Reitschlin Albert W. clerk, 190 Lamartine st.
Richardson George O. trustee, 17 Lakeville pl.
Richberg William, teamster, 105 Boylston st.
Rider Allen B. publisher, 1129 Centre st.
Riggs Eben, plumber, 644 South st.
Ring William H. coachman, 23 Weld pk.
Riordan Joseph, printer, 57 Weld Hill st.
Roemer William G. plumber, 169 Boylston st.
Roeth Frank B. salesman, 74 Weld Hill st.
Rogers John J. treasurer, 20 Robinwood av.
Rooney William, shoes, 45 Burroughs st.
Rose John H. teamster, 47 Woodlawn st.
Rosen Maurice, florist, 10 Dresden st.
Ross Charles R. plumber, 56 Burnett st.
Rust William C. gardener, 262 Prince st.
Ryan Frank D. painter, 25 Custer st.
Ryan Thomas J. foreman, 209 Wachusett st.

Saenger Berthold E. buyer, 183 Chestnut av.
Sandquist Carl Herbert, machinist, 3 Woolsey sq.
Sanning Ambrose A. druggist, 29 Green st.
Sawtelle Charles B. shipper, 69 Tower st.
Schaefer Henry T. merchant, next 11A Myrtle st.
Schlittler Arnold B. clerk, 39 Boylston st.
Schmidt Louis V. forester, 991 Centre st.
Schulz Herman T. upholsterer, 733 Centre st.
Schworm Charles, rubberworker, 15 Asticou rd.
Scollins George P. clerk, 226 Chestnut av.
Seuffert Herman, painter, 78 Spring Park av.
Sharp Adolf F. clerk, 13 Gordon st.
Shaw Frederick L. grocer, 3546½ Washington st.
Shea John P. ironworker, 4 Hagar st.
Shea Thomas J. contractor, 35 Hampstead rd.
Sheilds Dennis M. salesman, 51 Weld Hill st.
Shepherd William M. leather, 75 Sedgwick st.
Sherman Clifford A. clerk, 283 Chestnut av.
Silver Jacob W. merchant, 99 Boylston st.
Skelton Walter James, clerk, 39 Boylston st.
Slader Frederick, banker, 5 Brewer st.
Slattery Frank D. clerk, 45 Dunster rd.
Slocum William H. merchant, north side Pond st.

Ward 22, continued.

Smith George K. machinist, 95 Wachusett st.
Smith Harold W. clerk, 82 South st.
Smith Harry E. expressman, 24 Seaverns av.
Soucy Joseph J. clerk, 209 Wachusett st.
Spaeth Frank J. engraver, 46 Montebello rd.
Sproul Edward B. clerk, 169 Chestnut av.
Stadtmiller Theodore, tailor, 19 Cheshire st.
Stephenson Arthur H. insurance, 236 Chestnut av.
Stetson George E. clerk, 49 Walk Hill st.
Stewart William J. ironmoulder, 20 Glade av.
Stone A. Douglas, clerk, 821 Centre st.
Storer Arthur T. lineman, 66 Hyde Park av.
Strammer Gottfried, pianotuner, 58 Montebello rd.
Strauss William, clerk, 27 Spring Park av.
Suck Frederick A. architect, 6 Oakdale st.
Suck Henry, jr. architect, 74 Orchard st.
Sullivan John J. lunchroom, 44 Weld Hill st.
Sullivan John M. millinery, 70 Peter Parley rd.
Sullivan Martin, laborer, 25 Hall st.
Sullivan Michael A. clerk, 29 Brookside av.
Sullivan William H. salesman, 26 Tower st.
Swain J. Curtis, broker, 26 Myrtle st.
Swanson John E. patternmaker, 177 Chestnut av.

Thain Robert W. salesman, 46 Arborway.
Thompson Ralph S. clerk, 464 Centre st.
Thorburn John, jr. carriagemaker, Bishop st. cor. Call.
Tillman Charles, proofreader, 17 Myrtle st.
Traverse Martin J. blacksmith, 30 Hyde Park av.
Tuckett Arthur H. chauffeur, 2 Hillside av.

Vogel Leopold H. shoe dealer, 53 Robeson st.
Von Ette Edward R. C. painter, 165 Chestnut av.

Wales Quincy W. treasurer, 3 Agassiz pk.
Walsh John A. carpenter, 24 Holbrook st.
Walsh John J. salesman, 18 Weld Hill st.
Walsh John J. jr. clerk, 49 Montebello rd.
Webb Frank, baker, 34 Hyde Park av.
Webber Charles J. painter, 388 Amory st.
Weber Anthony D. manager, 17 Rockview st.
Webster Robert D. manager, Fordham Court, South st.
Weeks Frank C. paymaster, 857 Centre st.
Weis Louis A. baker, 12 Hubbard st.
Wendell Mark R. jr. manager, 3 Parley vale.

Ward 22, continued.

Wentworth Clark B. clerk, 36 Oakdale st.
Westberg John, machinist, 3309 Washington st.
Wester Erwin S. draughtsman, 115 Sedgwick st.
Whelan Andrew, machinist, 14 Atwood sq.
White Edward J. electroplater, 9 Jackson pl.
White Henry, machinist, 56 Kenton rd.
Williams Eugene B. electrician, 33 Lakeville pl.
Winchester Edward P. salesman, 1067 Centre st.
Wipperman Joseph E. J. clerk, 16 Tower st.
Witherell Percy W. treasurer, 84 Prince st.
Woodrough Joseph A. salesman, 3 Alveston st.
Wunderlich Gustave, real estate, 81 Moraine st.

Zeigler Frederick E. salesman, 24 Burr st.
Ziegler Alfred A. supplies, 36 Greenough av.
Zimmerman Charles H. salesman, 76 Dunster rd.

WARD 23.

Adams Harry M. grocery clerk, 7 Bexley rd.
Afholderbach Fritz, cabinetmaker, 477 Beech st.
Ahern Daniel J. real estate, 129 Dudley av.
Aiken Edward B. salesman, 51 Maxfield st.
Albrecht William, instruments, 174 Bellevue av.
Anderson Oscar T. bookkeeper, 331 Metropolitan av.
Arnold E. Everett, packer, 40 Wren st.
Aston William H. shademaker, 131 Brown av.
Atwood James J. carpenter, 159 Ashland st.

Babb Edwin A. bookkeeper, 130 Newburg st.
Bagley Thomas P. foreman, 15 Hinsdale rd.
Bailey Arthur E. salesman, 179 Temple st.
Baker James L. shipper, 20 Bexley rd.
Baker William R. foreman, 16 Ethel st.
Balcome Herbert A. engineer, 46 Elgin st.
Barak John F. advertising, 189 Metropolitan av.
Barnes Amos H. foreman, 2607 Centre st.
Barrett Edward T. merchant, 153 Metropolitan av.
Barton Summer E. clerk, 14 Ardent st.
Bauer Frederick L. collector, 354 Belgrade av.
Baxter Walter I. salesman, 39 High View av.
Beattie David H. jr. engraver, 45 Newburg st.
Beaumont Joseph D. pianotuner, 4331 Washington st.
Bent Allen H. auctioneer, 51 Montclair av.
Bentley Oliver D. H. engineer, 21 Sherwood st.
Bergen William J. bookkeeper, 52 Maxfield st.
Bernhardt John, clerk, 190 Sycamore st.
Bertram Henry C. teamster, 61 Auburn st.
Bertsch Harry V. shipper, 637 South st.
Bieler Fred J. clerk, 1525 Centre st.
Bindbentel William C. plumber, 64 Robert st.
Blanchard Herbert W. merchant, 161 Park st.
Bornkessel Albert, bookkeeper, 72 Pinehurst st.
Botsford Charles H. merchant, 4 Kirk st.
Bresnahan William J. salesman, 11 Brown av.
Bruns Clarence B. woodworker, 5 Brown av.
Buckley James E. draughtsman, 106 Belgrade av.
Buckley John W. clerk, 16 Summit st.

Ward 23, continued.

Bunzel John, superintendent, 16 Murray Hill rd.
Burnham Frederick R. salesman, 185 Poplar st.

Callahan Edward J. clerk, 70 Walworth st.
Callahan Jeremiah J. proprietor, 16 Brookfield st.
Callahan William P. architect, 27 Burley st.
Cameron James D. machinist, 61 Cliffmont st.
Campbell Chester B. salesman, 2 Rosemere ct.
Carr John A. salesman, 6 Fairview st.
Cassidy Edward F. broker, 60 Wren st.
Cassidy Septimus H. salesman, 42 Cliftondale st.
Cate Henry F. W. draughtsman, 114 Florence st.
Chafey Roland E. banker, 110 Anawan av.
Charlton Edwin M. pianotuner, 9 Prospect av.
Chellman J. Edwin, clerk, 100 Kittredge st.
Cherry George, real estate, 22 Seymour st.
Child Frederick George, photographer, 52 Ashland st.
Choate Arthur F. auditor, 27 Oak av.
Churchill Charles E. electrician, 345 Metropolitan av.
Claffy Charles J. printer, 18 Granada av.
Clausmeyer Bernard A. clerk, 216 Temple st.
Cleary William R. shades, 16 Cotton st.
Cleveland Edwin L. electrician, 80 Kittredge st.
Coffin Stanley H. manufacturer, 8 Howitt rd.
Colbert James E. merchant, 8 Hastings st.
Colburn Fred R. salesman, 2160 Centre st.
Coleman William C. manager, 135 Manthorne rd.
Collins Frank E. clerk, 124 Amherst st.
Connolly John T. foreman, 32 Grew av.
Connolly Thomas F. copper, 53 Johnswood rd.
Cook Frank, engineer, 21 Pinehurst st.
Copson William A. salesman, 120 Brown av.
Cosgrove Frank L. jr. instruments, 57 Cliffmont st.
Costello William P. clerk, 46 Farquhar st.
Coughlin Daniel F. salesman, 7 Manthorne rd.
Coulter Thomas, machinist, 39 Hemlock st.
Crispin Lucius D. clerk, 12 Howitt rd.
Crook John E. foreman, 133 Poplar st.
Crouch George, foreman, 201 Florence st.
Crysler John M. shirts, 9 Ashfield st.
Cunningham Frank J. electrician, 94 Roslindale av.
Cunningham Joseph M. bookkeeper, 76 Brown av.
Currier Mason P. manager, 8 Danville st.
Cutler Clarendon C. salesman, 53 Fairview st.

Ward 23, continued.

Danforth Fred B. clerk, 7 Elmwood st.
Danner John G. merchant, 8 Clarendon pk.
Davenport Frank A. clerk, 72 Cliftondale st.
Davis George H. jr. engraver, 22 Colberg av.
Davis William W. newsdealer, 73 Cohasset st.
Deane Fred I. carpenter, 93 Birch st.
D'Entremont Oliver, carpenter, 6 Crandall st.
Dervan John J. clerk, 74 Baker st.
Deshon Richard L. salesman, 271 Park st.
Devens Clifford, real estate, 35 Park st.
DeWitt John, carpenter, 27 Murray Hill rd.
Dickey Irvin G. teamster, 15 Brookfield st.
Diemer Charles, clerk, 311 Kittredge st.
Dietenhofer Jacob, electrician, 38 Westbourne st.
Dillingham Freeman B. electrician, 4368 Washington st.
Dittmar K. Gustav, cabinetmaker, 115 Glendower rd.
Doane Howard C. optician, 163 Beech st.
Dodge Francis H. clerk, 307 La Grange st.
Dodge Frederick O. salesman, 49 Kenneth st.
Dodge Herbert M. salesman, 28 Conway st.
Doell Frederick H. gunsmith, 73 Bellevue av.
Doherty William H. fish dealer, 21 Pinehurst st.
Domling Martin, brewer, 95 Cornell st.
Donnelly James H. painter, 10 Perkins st.
Dove Walter F. inspector, 153 Ashland st.
Dow George W. electrician, 27 Anawan av.
Dowling Frank, clerk, 950 South st.
Doyle James J. cooper, 615 South st.
Doyle William E. machinist, 10 Granada av.
Driscoll John H. jr. salesman, 73 Walter st.
Duggan Edward D. superintendent, 15 Knoll st.
Duncan James, machinist, 89 Fletcher st.
Dunkel Rudolph, baker, 14 Cohasset st.
Duryea Clinton P. salesman, 76 Aldrich st.
Dyer George W. mason, 33 Seymour st.

Ellis Charles S. messenger, 125 Florence st.
Emrich Henry L. machinist, 84 Bellevue av.
Esselen Henry G. salesman, 28 Sherwood st.
Etter Arnold, newsdealer, 484 Beech st.

Fair George T. plasterer, 87 Bellevue av.
Fairclough Nicholas, salesman, 181 Beech st.
Fairclough William R. merchant, 35 Maxfield st.

Ward 23, continued.

Fallon Martin J. packer, 53 Hewlett st.
Farr Edmund J. painter, 20 Pelton st.
Fenner George H. clerk, 70 Birch st.
Fenton James A. bookkeeper, 92 Rockland st.
Ferris William G. manager, 28 Ainsworth st.
Fillebrown Edward A. retired, 56 Hastings st.
Fisher William J. wall paper, 29 Bradwood st.
Fitzgerald William C. salesman, 106 Newburg st.
Fitzpatrick Hugh, chandeliers, 5 Mendum st.
Flood Edward L. agent, 9 Johnswood rd.
Fowler Harry B. clerk, 167 Sycamore st.
Fowler Robert T. real estate, 53 Wren st.
Frazee Heber, salesman, 195 Bellevue st.
Frederick Austin W. printer, 105 Sycamore st.
Freeman Henry W. hatter, north side Berwick st.
French William G. plater, 461 Beech st.

Gahm Sebastian L. machinist, 193 Sycamore st.
Gale Benjamin L. hardware, 49 Florence st.
Gallivan Andrew, manager, 5251 Washington st.
Ganter Carl E. salesman, 96 Theodore Parker rd.
Gardner Walter, photographer, 20 Hawthorne st.
Geary Martin, teamster, 12 Berwick st.
Giesel Gottlieb, trussmaker, 35 Perkins st.
Gilman Edward J. clerk, 75 Belle av.
Gilman Harry W. insurance, 52 Colberg av.
Gleason William H. reporter, 53 German st.
Good William E. foreman, 60 Johnswood rd.
Gould Charles W. plumber, 2½ Sheldon st.
Graumann John, cigars, 4 Cotton st.
Gray George E. photographer, 16 Congreve st.
Greene John E. salesman, 182 Poplar st.
Greim Robert J. bookkeeper, 9 Crandall st.
Grindley William J. gasfitter, 93 Cass st.
Guckenberger Benjamin, musician, 71 Hastings st.
Gunther Robert J. confectioner, 432 Beech st.

Habel Albert W. cable splicer, 12 Gould st.
Hadd Marvin L. manager, 21 Sherwood st.
Haliburton George M. clerk, 23 Basto ter.
Hallahan Francis J. hatter, 41 Cowing st.
Hamblen Lewis F. coal dealer, 121 Florence st.
Hamblin Jacob P. H. sailmaker, 257 Ashland st.
Hamilton Addington B. shoe salesman, 107 Belgrade av.

Ward 23, continued.

Hamlin George H. real estate, 14 Guernsey st.
Hampe John A. H. M. shipper, 158 Ashland st.
Hanson Henry O. clerk, 161 Brown av.
Hart George W. insurance, 79 Hastings st.
Hauck Jacob, clerk, 170 Poplar st.
Havey Thomas E. builder, 7 Metropolitan ter.
Havlin James F. locksmith, 100 Belgrade av.
Healy James F. clerk, 52 Brookdale st.
Heibner Charles J. electrician, 53 Birch st.
Heibner Ferdinand J. electrician, 25 Bexley rd.
Henderson Robert, boilermaker, 274 Metropolitan av.
Henderson William D. clerk, 47 Stratford st.
Hener Joseph, shoemaker, 213 Poplar st.
Hennessey Michael E. journalist, 46 Gardner st.
Hersee Charles, builder, 3 Whitford st.
Hertig Joseph A. clerk, 21 Alberta st.
Hesse Joseph, machinist, 145 La Grange st.
Hettinger Carl F. architect, 100 Rowe st.
Hill Frederic F. salesman, 43 Prospect av.
Hippler William H. carver, 56 Brookdale st.
Hodgens James H. clerk, 39 Gould st.
Hodges Merlin A. salesman, 63 Anawan av.
Holden Arthur W. salesman, 77 Augustus av.
Holden Dudley P. clerk, 280 Park st.
Holden Homer W. canvasser, 11 Montvale st.
Holmberg Fred E. patternmaker, 19 Harrison st.
Hosford John T. real estate, 10 Boxford ter.
Howard Menzo L. salesman, 78 Clement av.
Hucksam Clemens, rubber worker, 12 Sheldon st.
Hughes James F. machinist, northeast side Grouse st.
Hunter John, collector, 43 Ashfield st.

Imbescheid Philip C. rubberworker, rear 749 South st.

Jacobs Sidney L. foreman, 180 Kittredge st.
Jeffers Robert J. foreman, 29 Brookdale st.
Johnson Axel W. painter, 15 Allen st.
Johnson Harry W. A. draughtsman, 26 Metcalf st.
Jones Arthur D. mason, 12 March av.
Jones Francis J. clerk, 54 Bradwood st.
Jordan Henry C. clerk, 10 Otis pl.

Kaiser Frank, polisher, 31 Ainsworth st.
Kallenbach Walter M. fire alarm, 629 South st.

Ward 23, continued.

Karklin Andrew, engineer, 16 Harrison st.
Karklin Martin, machinist, 26 Kittredge st.
Kaulbach C. Edgar, salesman, 51 Walworth st.
Keaney Bartholomew P. teamster, 20 Denton ter.
Keefe Harry V. clerk, 97 Hewlett st.
Keenan Patrick J. laborer, 1990 Centre st.
Keene Emil W. blacksmith, 68 Knoll st.
Kelley John E. carpenter, 186 Sycamore st.
Kelley John E. painter, 57 Tyndale st.
Kelley Nicholas J. plumber, 6 Fairview st.
Kelley Thomas J. salesman, 25 Westover st.
Kelly Thomas C. plumber, 3 Newburg st.
Kerr Alfred A. plumber, 232 Cornell st.
Kerrigan William F. salesman, 20 Primrose st.
Ketchum Ralph F. salesman, 105 Anawan av.
Kiessling Emil, artist, 4320 Washington st.
Kiessling Homer, architect, 129 Metropolitan av.
King Charles, accountant, 15 Haslet st.
King John, salesman, 18 Elgin st.
Kleefield Alwin, foreman, 57 Hewlett st.
Klein Edward, baker, 89 Sanborn av.
Klemm F. Paul, brassworker, 317 Cornell st.
Kneeland Herbert A. insurance, 26 Montview st.
Koch Gottlieb, baker, 496 Beech st.
Kollmeyer August, printer, 280 Belgrade av.
Koob Jacob, cigarmaker, 96 Walworth st.
Koopman Carl M. bookkeeper, 30 Clement av.
Kramer George S. salesman, 1 Rosemere ct.
Krautwurst Bernhard, butcher, 5192 Washington st.
Krebs August A. salesman, 47 Maxfield st.
Kuch Edward F. pedler, 5254 Washington st.
Kunstler Ernst F. manager, 17 Linden st.
Kunz Charles O. gasfitter, 66 Hemman st.

Lally Jerome A. salesman, 73 Fletcher st.
Lannon Arthur H. salesman, 28 Garden st.
Larkin George E. clerk, 153 Ashland st.
Law Charles T. M. reporter, 116 Perham st.
Leadbetter Raymond O. carpenter, 149 Florence st.
Leonard J. Henry, clerk, 64 Colberg av.
Leventhal Joseph, manufacturer, 139 Poplar st.
Loehr Edward H. metalworker, 51 Ashland st.
Loehr William J. metalworker, 146 Ashland st.
Loupretti Napoleon, cigarmaker, 3 Metropolitan ter.
Luippold William, jr. salesman, 9 Rawston rd.

Ward 23, continued.

Lundstrom Carl M. machinist, 50 Pinehurst st.
Luppold Joseph F. machinist, 289 Metropolitan av.
Lynch Cornelius T. electrician, 61 Penfield st.
Lynch Frederick J. electrician, 118 Aldrich st.
Lynch Patrick J. editor, 238 Metropolitan av.
Lynch William J. plumber, 15 Dunwell st.

McArthur William E. merchant, 82 Anawan av.
McCallum Edgar, manager, 10 Maxfield st.
McCarthy Daniel D. salesman, 144 Rowe st.
McCarthy Florence H. draughtsman, 122 Brown av.
McCarthy James J. salesman, 24 Congreve st.
McCarthy Louis, manufacturer, 120 Corey st.
McDonald Daniel L. carpenter, 1036 Canterbury st.
MacDonald John A. jr. stenographer, 15 Hastings-street extension.
McDonnell Francis P. printer, 20 Rawston rd.
McDonough John J. tester, 135 Florence st.
McFaden Valentine E. superintendent, 15 Maxfield st.
McFarland Daniel G. fish dealer, 174 Stratford st.
McGloin Louis F. carpenter, 46 Cottage rd.
McHale Stephen, foreman, 22 Rexhame st.
MacInnis A. Stanley, shipper, 14 Fairview st.
McLaughlin Bernard A. electrician, 16 Haslet st.
McMahon John, coachman, 130 Kittredge st.
McMorrow John F. bookkeeper, 1007 South st.
McNamara Frank M. salesman, 4301 Washington st.
McNeil Joseph H. manufacturer, 197 Maple st.
McPherson William A. builder, 17 Seymour st.
Macy Bernard F. merchant, 931 South st.
Maggi Dominic, real estate, 119 Birch st.
Magoun Lester A. clerk, 112 Temple st.
Mahoney Edward J. manager, 75 Bradfield av.
Maloney Charles P. clerk, 44 Beech st.
Manning John M. jr. clerk, 3 Alaric st.
Manning William H. butcher, 34 Sherwood st.
Markee Frederick D. salesman, 10 Boxford ter.
Markel Simon, grocer, 444 Beech st.
Martin Robert B. clerk, 195 Bellevue st.
Martin Thomas H. plumber, 175 Gardner st.
Mason Frank E. hardware, 1475 Centre st.
Mayberger Edward F. manufacturer, 155 Stratford st.
Mellish William E. carpenter, 11 Ardent st.
Merrill Willis C. inventor, 16 Avalon rd.
Merten Bernard B. druggist, 222 Ashland st.

Ward 23, continued.

Mills Frans M. salesman, 74 Stratford st.
Mitchell Francis W. salesman, 41 Symmes st.
Morgan Alexander D. merchant, 22 Bellevue st.
Morris Charles P. clerk, 356 Baker st.
Morrison Hugh W. carpenter, 7 Alleyne st.
Morrissey Thomas J. merchant, 55 Clement av.
Morton George H. carpenter, 51 Belgrade av.
Morton Thomas J. jr. secretary, 103 Brown av.
Muller Bertram A. machinist, 9 Granville st.
Müller Carl L. upholsterer, 92 Redlands rd.
Munro Alexander G. carpenter, 38 Ashfield st.
Munro Joseph G. insurance, 14 Whittemore st.
Murphy Daniel J. printer, 172 Sycamore st.
Murphy Vincent C. bookkeeper, 75 Bradfield av.
Murphy William F. salesman, 71 Anawan av.
Murray James, architect, 104 Poplar st.

Nagel Carl T. baker, 27 Roslindale av.
Neumann Max L. instruments, 18 Merlin st.
Newton John, salesman, 195 Willow st.
Noble Howard J. secretary, 24 Eldredge st.
Norton Patrick H. undertaker, 93 Brown av.
Nowell Frank J. draughtsman, 20 Danville st.
Noyes George U. steamfitter, 18 Ardale st.
Nutting George H. accountant, 119 Aldrich st.

Oberacker Frederick J. electrician, 46 Westbourne st.
Oberlander Valentin J. toolmaker, 9 Berry st.
Oedel William N. bookkeeper, 156 Walter st.
O'Hare James J. laundryman, 39 Prospect st.
O'Leary Timothy J. salesman, 75 Clement av.
O'Neil Andrew J. clerk, 65 Bradfield av.
Orchard William, cutter, 4393 Washington st.
Osborn William H. engraver, 17 Fletcher st.

Parker Francis L. machinist, 71 Sherwood st.
Patch Lorenzo D. clerk, 34 Knoll st.
Payson Leander, gardener, end Bird pl.
Peavey William E. clerk, 29 Conway st.
Pool George B. bookkeeper, 47 Sheffield rd.
Pope Richard, superintendent, 15 Wren st.
Pothoff John, jr. optician, 6 Grove rd.
Powers William E. bookkeeper, 340 Baker st.
Praetsch August B. clerk, 27 Elgin st.
Prendergast Daniel C. collector, 625 South st.

Ward 23, continued.

Priesing Gustave W. auditor, 135 Corey st.
Proudman Fred E. collector, 48 Arthur st.
Pulsifer George H. W. plumber, 23 Montvale st.

Randall Charles P. treasurer, 63 Metropolitan av.
Ratcliff William, jr. machinist, 32 Rockland st.
Reed Albert A. painter, 38 Cohasset st.
Reed Fred H. machinist, 82 Bradwood st.
Reinhardt August, salesman, 46 Pinehurst st.
Reiss Jacob, agent, 58 Hewlett st.
Rice Francis L. clerk, 165 Brown av.
Rideout Percy R. manufacturer, 12 Heldun st.
Riley George, machinist, east side Shaw st.
Rinn Peter C. teamster, 19 German st.
Robinnette Robert, printer, 218 Spring st.
Robinson Ernest M. salesman, 67 Montview st.
Roche William J. machinist, 14 Elgin st.
Rothwell Frank A. agent, 55 Johnswood rd.
Rutherford Peter G. metalworker, 73 Kittredge st.

Sager Edward C. foreman, 41 Newburg st.
Sager Joseph E. salesman, 112 Tyndale st.
Sawyer Fred W. insurance, 29 Meredith st.
Sayce Charles W. draughtsman, 52 Farquhar st.
Schiano Leslie R. cableman, 8 Birch st.
Schlimper Charles F. W. engraver, 51 Belle av.
Schneider Louis, electrotyper, 32 Brook st.
Schortmann William H. weaver, 11 Schortmann's ter.
Schuehmacher Henry, jr. electrician, 78 Kittredge st.
Schulz Fritz, machinist, 335 Cornell st.
Schulz Otto L. printer, 54 S. Fairview st.
Schwender Ernest, real estate, 166 Beech st.
Scribner Corey A. bookkeeper, 23 Conway st.
Shackley Frederic, merchant, 67 Anawan av.
Shannehan Arthur W. salesman, 83 Temple st.
Shaw Arthur A. clerk, 1494 Centre st.
Shea Daniel J. shipper, 28 Linden st.
Shea Eugene N. painter, 113 Park st.
Shephard Walter A. clerk, 12 Cotton st.
Shepheard Thomas A. clerk, 121 Augustus av.
Singler John A. salesman, 50 Congreve st.
Sittig Casper F. W. carpenter, 11 Albano st.
Smith Frank J. painter, 106 Walworth st.
Smith John J. carpenter, 79 Florence st.
Somes Evan C. clerk, 12 Otis pl.

Ward 23, continued.

Souther Channing W. manufacturer, 44 Allandale st.
Spaulding Arthur K. salesman, 4390 Washington st.
Spry Walter, mason, 68 Cohasset st.
Stackpole Fred H. engineer, 23 Allen st.
Stellberger Andrew, machinist, 106 Sherwood st.
Stevens Clarence W. carpenter, 66 Birch st.
Stevens Frank C. clerk, 9 Boxford ter.
Stier Otto, clerk, 10 Ardale st.
Stokes Warren L. salesman, 55 Lorraine st.
Stokinger John W. H. machinist, 49 Dale st.
Stone Clarence A. bookkeeper, 312 Vermont st.
Stone Harvey E. salesman, 26 Ardale st.
Sturn Herman A. clerk, 138 Tyndale st.
Sullivan Arthur E. shipper, 515 Weld st.
Sullivan Daniel F. manager, 100 Metropolitan av.
Sullivan Francis J. auditor, 104 Florence st.
Swain Wilbur, salesman, 76 Hemman st.
Sweet Charles A. engineer, 408 Poplar st.
Swett Lyman R. manufacturer, 181 Perham st.
Sybertz Joseph G. brassmoulder, 74 Hilburn st.

Tambo Joseph A. harnessmaker, 73 Rowe st.
Taylor Frank J. salesman, 3 Rosemere ct.
Taylor Harry C. bookkeeper, 69 Penfield st.
Tennyson Theodore H. shipping clerk, 105 Florence st.
Thayer Allen G. upholsterer, 15 Metropolitan av.
Thayer Oscar A. architect, 34 Pelton st.
Thielscher Herman G. draughtsman, 36 Walker st.
Thompson Albert L. janitor, 128 Selwyn st.
Thrasher Ernest A. superintendent, 5 Ainsworth st.
Tighe Edward J. carpenter, 33 Taft's pl.
Tretheway Aubrey C. carpenter, 200 Dudley av.
Trethewey Arthur J. carpenter, 46 Cliftondale st.
Trethewey Fred H. carpenter, 70 Albano st.
Trethewey Harry S. plumber, 69 Albano st.
Trethewey Wilbert I. plumber, 15 Wyman st.
Turner Harry B. foreman, 19 Walter st.
Turner Henry D. insurance agent, 251 Temple st.
Turner Walter H. real estate, 1007 South st.

Ulrich Peter C. clerk, 19 Johnswood rd.
Uriot John Albert, painter, 573 Beech st.

Vogel Ernest J. printer, 16 Bradfield av.

Ward 23, continued.

Wahl Joseph A. machinist, 89 Rockland st.
Walsh Robert G. jr. foreman, 4393 Washington st.
Walsh Thomas J. cutter, 21 Vista st.
Warren Fred L. inspector, 6 Sheldon st.
Watkins John E. salesman, 18 Rutledge st.
Watson Joseph, printer, 123 Aldrich st.
Watt G. Gordon, clerk, 123 Wren st.
Weber Jacob, grocer, 20 Rockland st.
Weber Rudolf, salesman, 5218 Washington st.
Weider Otto, plumber, rear 97 Glendower rd.
Weigold Milton V. P. manufacturer, 9 Berry st.
Weigold William M. musician, 14 Clarendon av.
Weiler William, engraver, 38 Hawthorne st.
West Henry E. salesman, 183 Temple st.
Wetmore John L. builder, 55 Ainsworth st.
Whalen John J. superintendent, 12 Tyndale st.
Whitely Frederick W. salesman, 31 Chilton rd.
Whiting Walter M. bookkeeper, 41 Washington av.
Whittemore Frederick W. jr. salesman, 152 Sycamore st.
Whittemore John A. manager, 36 Hastings st.
Whittemore John S. salesman, 48 Kenneth st.
Whittemore Nathaniel W. salesman, 41 Hastings st.
Whittemore Walter M. patterns, 23 Florence st.
Wicker Judson A. druggist, 20 Brookdale st.
Widmer Frederick T. jeweler, 108 Colberg av.
Wiggin Ira B. salesman, 4½ Sheldon st.
Wilde Albion D. broker, 87 Garfield av.
Williams William H. gardener, 82 Birch st.
Wise Samuel F. bank clerk, 69 Stratford st.
Wolfe Augustus H. pressman, 10 Metcalf st.
Wolfrum Alfred A. shipper, 130 Metropolitan av.
Wright Lester J. stenographer, 23 Harrison st.
Wright Phillip P. painter, 1062 Canterbury st.
Wurlitzer Edward A. instruments, 8 Rowe st.

Young George F. floorlayer, 276 Cornell st.
Young Konrad, engineer, 466 Beech st.
Young William D. piano dealer, 75 Manthorne rd.

Ziersch Theodore C. foreman, 1036 South st.
Zoebisch Alfred W. clerk, 169 Temple st.

WARD 24.

Adams Charles R. painter, 22 Ridge rd.
Ahearn John W. foreman, 5 Chester st.
Allen Clarence G. machinist, 94 Folsom st.
Allen James A. foreman, 1857 Hyde Park av.
Allen Phineas D. machinist, 21 Randolph rd.
Allen Stewart T. expressman, 28 Foster st.
Ambrose Robert J. clerk, 78 Thatcher st.
Anderson Anders M. clerk, 55 Ruskin rd.
Anderson Gustaf Emil, engineer, 85 Huntington av.
Andrews Theodore F. paperhanger, 147 Glenwood Avenue West.
Anthes Rudolph, agent, 25 Mattapan st.
Arnold Frederic, draughtsman, 210 Fairmount av.

Badger Edward E. real estate, 6 Water st.
Badger Wallace M. machinist, 35 Pond st.
Bain James, shipper, 27 Brainard st.
Barme William T. machinist, 9 George st.
Barnes Garrett H. butter and eggs, 65 Huntington av.
Barrett Edward L. metalworker, 686 River st.
Barry David F. metalworker, 59 Loring st.
Barton Joseph H. electrician, 1273 Hyde Park av.
Bates Brainard L. designer, 16 Huntington av.
Bates Cyrus S. carpenter, 104 West st.
Bates Frank B. bookkeeper, 21 Beacon st.
Bates Frank E. clerk, 35 Blake st.
Bates Frank H. merchant, 186 Fairmount av.
Bearse Charles F. salesman, 12 Dana av.
Beck Benjamin, clerk, 847 Metropolitan av.
Beckford Joseph H. carpenter, 8 Blake st.
Beebe Grant R. insurance, 4 Franklin ter.
Bell Hiram E. photographer, 18 Warren av.
Berg Carl F. tinsmith, 29 Huntington av.
Billings Franklin L. O. electrotyper, 29 Philbrick st.
Billman Charles H. rigger, 17 Richmond rd.
Black James I. builder, 43 Huntington av.
Blair Alfred W. salesman, 118 Highland st.
Blanchard John C. jr. foreman, 5 Child st.
Bleakney Robert L. furniture mover, 1044 Hyde Park av.
Bliss Walter B. milliner, 234 Huntington av.

Ward 24, continued.

Bogan John, foreman, 570 Canterbury st.
Bowie Frank E. bookkeeper, 109 Highland st.
Boyd Fred W. merchant, 1141 Hyde Park av.
Bradley William, accountant, 40 Forest st.
Brady William, ironworker, 34 Garfield av.
Braley Frank S. machinist, 47 Thompson st.
Braman Jason H. insurance, 85 Providence st.
Brebner Charles M. machinist, 90 Blake st.
Brown Edward W. clerk, 17 Riverside sq.
Bugbee Edgar P. printer, 38 Randolph rd.
Burke Michael H. driver, 11 Adams st.
Burns Charles L. furniture dealer, 1052 River st.
Burr Arthur C. collector, 48 Westminster st.
Burwell Arthur N. clerk, 7 Caton st.

Callahan Charles F. clerk, 12 Bradstreet av.
Callahan William H. machinist, 578 Hyde Park av.
Campbell Lester E. engineer, 99 Williams av.
Carey Denis J. plasterer, 198 Itasca st.
Carlson Robert L. patternmaker, 25 Huntington av.
Carlsson Carl A. painter, 37 Alabama st.
Carlton George E. salesman, 1000 Hyde Park av.
Carpenter Wesley, clerk, 1 Pine ter.
Carrigan John, steamfitter, 189 Bourne st.
Carrigan Thaddeus P. painter, 94 Water st.
Carroll Philip W. printer, 44 Norway pk.
Cashman Michael J. painter, 1047 River st.
Cass John Millar, carpenter, 10 Safford st.
Cate William H. jr. superintendent, 20 Walter st.
Chalmers George, papermaker, 416 Huntington av.
Chapman Richard E. cashier, 48 Maple st.
Chase Cornelius B. driver, 23 Mt. Hope st.
Chisholm James, ironworker, 23 Easton av.
Christopher Robert E. shipper, 26 Rosewood st.
Church Oscar P. salesman, 65 Oak st.
Clark Norman W. builder, 12 Lexington av.
Cliggett Thomas A. plasterer, 243 Itasca st.
Cobb Frank L. superintendent, 155 Walk Hill st.
Cohen Mark E. insurance, 40 Wachusett st.
Coleman Simon J. clerk, 5 Mason st.
Collins Albert, carpenter, 6 Cross st.
Conley Patrick G. machinist, 40 Norton st.
Conley Patrick J. painter, 18 Wolcott st.
Cook Albert, papermaker, 479 Huntington av.
Corbett Walter E. brassfinisher, 352 Huntington av.

Ward 24, continued.

Corbett William L. teamster, 60 Dana av.
Coulthurst Thomas E. newsdealer, 480 Hyde Park av.
Coutts George W. builder, 30 Hollingsworth st.
Coveney Denis J. contractor, 15 Westminster st.
Coveney James A. advertising, 730 Metropolitan av.
Cox Charles W. machinist, 2 Chester pk.
Cox Fred S. carpenter, 142 West st.
Craft John C. manager, 34 Massasoit st.
Cregg Roger, papermaker, 4 Reddy av.
Cronin William M. papercutter, 28 Huntington av.
Cullen John H. machinist, 7 Austin st.
Cunningham Edward F. insurance agent, 30 Massasoit st.
Curley James M. coremaker, 95 Business st.
Currie John W. carpenter, 617 Hyde Park av.
Currier John F. inspector, 50 Fottler rd.

Daly Bartholomew, carpenter, 41 Garfield av.
Dann Harry S. clerk, 670 Metropolitan av.
Darling Herbert L. salesman, 42 Maple st.
Davis Edward F. machinist, 114 Kennebec st.
Davis Oscar S. machinist, 974 Hyde Park av.
Dennette Frederick, machinist, 1746 River st.
Devlin Patrick J. clerk, 3 Mason st.
Dodge Kirk W. machinist, 10 Summer st.
Donely Laurence H. foreman, 133 Bourne st.
Donnell Daniel P. foreman, 594 River st.
Donovan Charles B. clerk, 496 Hyde Park av.
Dorsey Thomas F. printer, 12 Rugby rd.
Doyle John, papers, 19 Edgewater drive.
Drake Arthur W. engineer, 16 Oakland pl.
Dunbar James Milne, salesman, 20 Dell av.
Dunn John O. clerk, 1509 Hyde Park av.

Edenborg A. Fred, agent, 28 Linwood st.
Elliott Fred P. jeweler, 76 Neponset av.
Ellis Merton P. superintendent, 25 Rockdale st.
Ellis William J. undertaker, 3 Central av.
Ellis William L. clerk, 67 Westminster st.
Emerson Donald M. salesman, 64 Milton av.
Estabrook William I. painter, 1519 Blue Hill av.

Falconer Robert A. manager, 69 Westminster st.
Falk Frederick P. machinist, 35 Berry st.
Fandell George M. tinsmith, 40 Oakland st.

Ward 24, continued.

Farwell Chester W. manager, 59 Oak st.
Fealy John E. machinist, 131 West st.
Feeley Joseph P. teamster, 24 Wolcott st.
Fehrm Hugo M. patternmaker, 33 Roseberry rd.
Fischbach Henry F. carpenter, 47 Monponset st.
Fisher Eben M. machinist, 43 Mattakeeset st.
Flagg Ernest W. publisher, 139 Dana av.
Foley Thomas J. furrier, 1150 Hyde Park av.
Ford Thomas, machinist, 1272 Hyde Park av.
Forsyth Neil M. painter, 39 Massasoit st.
Foster William B. clerk, 15 New Bedford st.
Fox Patrick J. machinist, 106 Dana av.
Frazier Benjamin J. carpenter, 26 Gordon av.
Freeman Ernest B. manager, end Milton av.
Fubel William J. A. breweryman, 384 Huntington av.
Fundin Oscar F. electrician, 91 Blake st.
Fury Thomas F. salesman, 105 Readville st.

Gallagher John M. gasmaker, 55 Mt. Hope st.
Galligan Charles H. clerk, 2 Buckingham st.
Galvin Edward B. steamfitter, 28 Walter st.
Galvin Joseph A. auditor, 14 Vose av.
Gaynor James A. clerk, 71 Foster st.
Gebhardt William L. electrician, 907 Canterbury st.
Gerritson Henry G. machinist, 9 Shepard ct.
Gilchrist John, painter, 16 Massasoit st.
Gilmartin Thomas J. coremaker, 16 Emmet st.
Gilson Edward L. machinist, 738 Hyde Park av.
Goodhue Frank S. engineer, 63 Davison st.
Gooding Leroy L. superintendent, 73 Maple st.
Gordon Allan H. superintendent, 746 River st.
Gould William B. jr. clerk, 84 Stoughton av.
Gould William F. merchant, 19 George st.
Grant James D. accountant, 25 Summer st.
Gray Joseph L. painter, 1151 River st.
Gustafson John C. shipper, 7 Hadwin way.
Guyer Otto H. machinist, 5 Lockwood st.

Ham James A. publisher, 20 Rosewood st.
Hanson Stuart W. painter, 192 Dana av.
Hargraves James N. foreman, 10 Floral pl.
Harris Julius, hardware, 26 Austin st.
Harris Wesley O. machinist, 1022 Hyde Park av.
Hart Francis A. electrician, 19 Mason st.
Hemsworth Joseph, baker, 540 Hyde Park av.

Ward 24, continued.

Henderson Robert H. merchant, 12 Greenwood av.
Henderson Walter, clerk, 35 Lexington av.
Herman Alexander, packer, 40 Charles st.
Herr Adam, carpenter, 90 Stoughton av.
Hickey John J. machinist, 17 Blanchard st.
Higgins John, carpenter, 4 Beacon st.
Higgins Michael, papermaker, 3 Rosa st.
Higgins Olstin M. architect, 11 Riverside sq.
Hildebrand Hans, shoemaker, 11 Meyer st.
Hill Ernest R. clerk, 1833 Hyde Park av.
Hirschel Eugene, machinist, 9 Neponset ct.
Hoefer Herman, cigarmaker, 372 Huntington av.
Holtham William E. salesman, 125 West st.
Holzer Albert, bookbinder, 214 Huntington av.
Horsefield Thomas E. machinist, 24 Milton st.
Houston Joseph J. real estate, 1403 River st.
Howard Richard J. wire chief, 55 Neponset av.
Howard Stanley R. draughtsman, 15 Dell av.
Howe George L. moulder, 42 Neponset av.
Hudson Charles W. artist, 13 Hilton st.
Huggins Bertram P. clerk, 105 Glenwood Avenue West.
Hunter William M. pianos, 597 Metropolitan av.
Hunzelman Joseph M. metalworker, 11 Gilman st.

Jewett Arthur F. salesman, 122 Readville st.
Johns Phineas W. blacksmith, 185 Milton st.
Johnson John F. W. glazier, 8 Vanderbilt av.
Jones John D. clerk, 113 Milton st.
Jordan Matthew M. electrician, 31 Fairview av.

Keegan Thomas F. machinist, 75 Davison st.
Kelleher William J. machinist, 85 Harvard av.
Kelliher Timothy A. bookkeeper, 8 Malta st.
Kelly Thomas, moulder, 747 Hyde Park av.
Kelm Max P. designer, 35 Randolph rd.
Kerwin John J. machinist, 8 Station st.
King Edward H. painter, 18 Waterloo st.
King William, agent, 17 Hamilton st.
King William C. pianotuner, 16 Dell av.
Kirk John N. moulder, 7 Lexington av.
Kirkland Albert A. carpenter, 130 Colorado st.
Klauer Benjamin, auto repairer, 9 Mattakeeset st.
Kleindienst Max, foreman, 90 Westminster st.
Kretschmer Max P. O. baker, 26 Bradlee st.
Kritzman Peter, junk dealer, 61 Business st.

Ward 24, continued.

Lappen Isaac L. painter, 1329 Hyde Park av.
Larson Anders B. machinist, 641 Hyde Park av.
Laubrich Albert F. pianos, 8 Whitney pk.
Lawrence Frank A. machinist, 10 Dedham st.
Leason Frederick A. machinist, 35 Williams av.
Lennon John F. machinist, 27 Neponset av.
Lenz Carl T. insurance agent, 734 Hyde Park av.
Lewis Everett W. clerk, 38 Oak st.
Liddell James A. clerk, 1826 Hyde Park av.
Litchfield Harry S. electrician, 710 Metropolitan av.
Littlewood Ernest, clerk, 17 Hiawatha rd.
Lockwood George W. insurance, 66 Sunnyside st.
Loveley Charles H. driver, 25 Rowe pl.
Lugton Walter G. blacksmith, 29 Pierce st.
Lyman M. Clark, agent, 1048 River st.
Lynch Michael P. plumber, 152 Savannah av.

McAndrew Patrick, mason, 9 Albemarle st.
McCarron Louis P. architect, 605 Walk Hill st.
McCarthy John J. oils, 10 Jewett st.
McCarthy Michael C. shipper, 6 Mulvey st.
McDermott Owen, blacksmith, 104 Pierce st.
McDonald Alexander, carpenter, 1 Meyer st.
Macdonald James W. carpenter, 82 Rosewood st.
McDonald Martin, machinist, 38 Westminster st.
McDonough Peter J. tinsmith, 1515 River st.
McDougald John C. foreman, 21 Lincoln st.
McGlynn Michael A. machinist, 5 Albemarle st.
McGowan Joseph T. mason, 33 Easton av.
McGrath Frederick P. treasurer, 1082 River st.
McIntyre Joseph C. laundryman, 1078 River st.
McKelligan William James, wool, 29 Tyler st.
McKenna Frank A. coremaker, 24 Prescott st.
McKenna Frank W. clerk, 2 Maple st.
McKenna James A. butcher, 41 Garfield av.
McKenna William C. cutter, 28 Rexford st.
MacKenzie Angus S. jeweler, 19 Safford st.
McLean John A. machinist, 54 Cottage st.
Madan Albert C. clerk, 1895 Hyde Park av.
Mahoney Dennis W. contractor, 264 Milton st.
Mahony William, expressman, 49 Pierce st.
Mann Everett F. salesman, 292 Fairmount av.
Mann John P. electrician, 15 Church st.
Mannix John, watchman, 309½ Ashland st.
Margolius Bernard, salesman, 8 Davison st.

Ward 24, continued.

Marr Arthur E. photographer, 16 Hiawatha rd.
Marshall Edwin L. salesman, 201 Huntington av.
Marshall James, upholsterer, 27 Holmfield av.
Martin Angus W. carpenter, 28 Fairmount av.
Martin James W. mailer, 12 Randolph rd.
Martin John H. machinist, 680 Hyde Park av.
Matheson Charles A. machinist, 328 Huntington av.
Mathews Sidney A. secretary, 176 Dana av.
Mathey James A. steamfitter, 21 Chestnut st.
Mathias Ralph J. carpenter, 116 Newburn st.
Meade George J. spinner, 27 Glenwood Avenue East.
Meagher Edward R. manager, 1595 Blue Hill av.
Melville George S. salesman, 108 Neponset av.
Milch Joseph, pipemaker, 12 Hollingsworth st.
Mitchell Howard L. salesman, 4 Hiawatha rd.
Mitchell Walter A. clerk, 70 Oak st.
Monahan William J. merchant, 111 Glenwood Avenue East.
Moran Michael F. plumber, 30 Monponset st.
Morse Elbert W. bookkeeper, 55 Summit st.
Morse George W. photographer, 97 Huntington av.
Mugford Frederick F. painter, 8 Eliot av.
Myers Louis G. storage, 19 Rockdale st.

Nelson John S. cabinetmaker, 3 Bradlee st.
Nestor John W. foreman, 8 Reddy av.
Newell Alfred W. clerk, 61 Arlington st.
Nichols William J. bookkeeper, 14 Clifford st.
Nilson Carl A. machinist, 20 Hillside st.
Norris Harry A. insurance, 86 Beacon st.
Norton Patrick F. ironworker, 99 Mt. Hope st.
Norwood William E. clerk, 2 Greenwood sq.

O'Brien James F. clerk, 152 Oakland st.
O'Brien Thomas, contractor, 103 Blake st.
O'Brien Thomas H. clerk, 32 Dana av.
O'Brien William J. clerk, 1366 River st.
O'Hara George F. chauffeur, 56 Neponset av.
Ohlson Olof G. metalworker, 8 Hadwin way.
Olson Charles J. machinist, 961 Hyde Park av.
Ormond John J. designer, 23 George st.
Osborne Sumner L. insurance, 44 Milton av.

Pagington Dick, plumber, 4 Ellis st.
Palmquist John, packer, 9 Rosa st.

Ward 24, continued.

Paquette Daniel W. carpenter, 19 Chester st.
Patten Robert, foreman, 60 Arlington st.
Pautzsch Arthur M. cigarmaker, 222 Huntington av.
Pellett Harry A. civil engineer, 2 Stanley st.
Peterson Charles A. machinist, 17 Linwood st.
Pierce George B. traffic manager, 11 Lincoln st.
Pierce Jacob G. salesman, 935 Metropolitan av.
Pooley Ernest C. patternmaker, 9 Whitney pk.
Pommer Frederick G. musician, 5 Greenwood sq.
Powderly John H. electrician, 154 Arlington st.
Pratt Leon A. clerk, 10 Dell av.

Radford Frank H. foreman, 21 Webster st.
Radford Paul R. machinist, 62 Highland st.
Reed Arthur E. clerk, 1112 Hyde Park av.
Riley Edward J. foreman, 21 Vaughan st.
Rock Henry, manager, 19 Readville st.
Rogers John H. machinist, 1092 Hyde Park av.
Rooney John F. plumber, 76 Radcliffe rd.
Rooney Thomas M. plumber, 1158 Hyde Park av.
Roth Frank C. metalworker, 51 Lexington av.
Rowell Herbert A. plumber, 54 Catherine st.
Runnells Edgar A. merchant, 50 Oak st.
Russell Thomas A. machinist, 8 Neponset av.
Ryan Daniel T. machinist, 144 Beaver st.
Ryan James F. moulder, 78 Walnut st.

Sampson Fred J. manager, 1273 Hyde Park av.
Scanlon Paul J. clerk, 683 Walk Hill st.
Scannell William H. salesman, 1393 Blue Hill av.
Scherber John F. lithographer, 28 Radcliffe rd.
Schiller Louis, millhand, 37 Readville st.
Schultz Frank E. chemist, 1467 Blue Hill av.
Schwalb Max, metal dealer, 110 Folsom st.
Schwartz Gardner W. ironmoulder, 8 Loring st.
Schwartz Walter P. bookkeeper, 3 Thatcher st.
Scott Herbert W. machinist, 110 Dana av.
Seibert Charles W. clerk, 15 Reddy av.
Sharkey Joseph T. edgesetter, 552 Hyde Park av.
Shepherd Albert E. roofer, 19 Williams av.
Sherman Roscoe J. architect, 1150 Hyde Park av.
Shugrue Dennis J. foreman, 18 Wolcott st.
Siebert Herman A. accountant, 307 Fairmount av.
Smith Albert C. carpenter, 175 Savannah av.
Sprague Basil W. steamfitter, 22 Irving st.

Ward 24, continued.

Spring Frank, machinist, 52 Hallowell st.
Stahl Walter H. teamster, 189 Dana av.
Steere William W. provisions, 10 Holmfield av.
Steimle Edward T. shipper, 662 River st.
Steward Herbert C. R. engraver, 27 Sunnyside st.
Stewart Alexander, clerk, 23 Garfield av.
Stone Harry R. grocer, 31 Gordon av.
Storer John W. accountant, 223 Milton st.
Strachan William D. steamfitter, 20 Winthrop st.
Sullivan Charles A. foreman, 22 Hammatt rd.
Sullivan Daniel, confectioner, 100 Rockdale st.
Sullivan John J. engineer, 1405 Blue Hill av.
Sumner Jesse F. foreman, 165 Wood av.
Sweeney Joseph J. auditor, 26 Harvard av.
Swenson Alexander, pianoworker, 67 Currier st.
Swenson Johan, marbleworker, 11 Oakwood st.

Teed Charles A. painter, 216 Milton st.
Thompson Daniel G. jr. agent, 730 Metropolitan av.
Thompson Edward J. manager, 78 Rosewood st.
Thompson Ernest L. auto supplies, 1396 River st.
Tileston John N. merchant, 60 Highland st.
Tolland William F. papermaker, 325 Wood av.
Topham Richard A. carpenter, 25 George st.
Trask Albert C. advertising, 92 Pierce st.
Troy John S. baker, 11 Way st.
True Eugene P. paper stock, 19 Hawthorne st.
Tuckerman Edwin J. confectioner, 75 Arlington st.
Turley James, machinist, 1486 Hyde Park av.

Van Wart Benjamin M. clerk, 854 Hyde Park av.
Vincent Harry A. N. builder, 56 Warren av.
Vogelsang Ernest, paperhanger, 11 Mt. Pleasant st.

Wagstaff Alexander R. clerk, 386 Hyde Park av.
Wallace Arthur E. shipper, 969 Canterbury st.
Walsh Daniel J. baker, 812 Canterbury st.
Walsh William P. printer, 21 Perkins av.
Ward William D. jeweler, 68 Oak st.
Webster Jacob B. bookbinder, 231 Fairmount av.
Wedding Henry F. grocer, 6 Chesterfield st.
Weston Samuel L. salesman, 76 Central av.
Whalen Robert A. clerk, 34 Norton st.
Wharton Joseph, sorter, 14 Fairmount ter.

Ward 24, continued.

White Edward J. agent, 41 Philbrick st.
White James W. clothing cutter, 63 Rutledge rd.
Williams Frederick L. contractor, 114 Haven av.
Williams William M. bookkeeper, 86 Sprague st.
Winchenbaugh Lester P. merchant, 220 Dana av.
Wittekind Julius H. real estate, 427 Ashland st.
Wood Leonard A. machinist, 36 Austin st.
Wright William J. salesman, 13 Albion st.

WARD 25.

Adams James D. optician, 80 Ashford st.
Ahern William G. broker, 1534 Commonwealth av.
Aiken James, clerk, 3 Winship pl.
Allen Edgar W. manager, 75 Brighton av.
Allen Fred D. merchant, 114 Strathmore rd.
Allen George D. paper salesman, 36 Cummings rd.
Allen Winthrop B. salesman, 20 Glenville av.
Anderson George W. clerk, 12 Nonantum rd.
Anglin Patrick J. clerk, 75 Allston st.
Appleton George B. clerk, 65 Chester st.
Ashley Thomas A. merchant, 12 Allston Heights.
Atkins Ira T. buyer, 5 Bellvista rd.
Atwood Walton H. agent, 19 Brighton av.

Bacharach Joseph H. neckwear, 1230 Commonwealth av.
Bacon Fred C. merchant, 134 Englewood av.
Bailie William, merchant, 219 Harvard av.
Baker Arthur R. agent, 1263 Commonwealth av.
Ballou Lester E. jeweler, 20 Dighton st.
Barber Waldo A. accountant, 15 Linden st.
Barker Thomas H. superintendent, 1395 Commonwealth av.
Barron Ralph H. clerk, 414 Washington st.
Baxter Frank H. real estate, 184 Foster st.
Baxter Lincoln, grocer, 160 Foster st.
Bean Horace S. insurance, 1384 Commonwealth av.
Beckley Robert H. salesman, 149 Chiswick rd.
Bencks Arthur P. grocer, 6 Glenville av.
Berwin William, broker, 1056 Commonwealth av.
Bieringer Leo, merchant, 1697 Commonwealth av.
Blaisdell John E. watchmaker, 1422 Commonwealth av.
Blakeley John M. superintendent, 53 Dustin st.
Bliss Elmer J. manufacturer, 1962 Commonwealth av.
Bloom Jacob, dresser, 1234 Commonwealth av.
Bornstein Harold D. clerk, 11 Chester st.
Bowen Henry P. decorator, 40 Gardner st.
Boyle Hugh J. mason, 22 Allston st.
Boynton Edward K. salesman, 164 Warren st.
Brackett Calvin C. real estate, 15 Wellington rd.
Bradley Patrick J. clerk, 7 Mechanic st.

Ward 25, continued.

Bragg William C. contractor, 85 Brighton av.
Bresky Otto, salesman, 1387 Commonwealth av.
Brock Lester W. salesman, 496 Cambridge st.
Brogie Patrick W. agent, 14 Eastburn st.
Brooks Charles W. salesman, 28 Glenville av.
Bruno Alphonso, contractor, 163 Strathmore rd.
Bryan Henry B. jr. salesman, 1935 Beacon st.
Bryant Ernest M. salesman, 166 Warren st.
Burke James, clerk, 86 Foster st.
Burnham Ernest L. decorator, 1738 Commonwealth av.
Burns Cornelius H. metalworker, 41 Hano st.
Burns Patrick J. janitor, 515 Cambridge st.
Butler James P. salesman, 5 Braemore rd.
Buxton Frank W. agent, 29 Sutherland rd.

Callahan Andrew P. blacksmith, 308 Washington st.
Campbell Edmund C. broker, 1726 Commonwealth av.
Campbell Joseph L. salesman, 16 Leamington rd.
Canterbury George W. automobiles, 4 Colliston rd.
Carroll Henry V. clerk, 566 Washington st.
Caul Charles F. salesman, 1269 Commonwealth av.
Chalmers Edwin A. draughtsman, 295 Summit av.
Chamberlin Winston W. salesman, 608 Cambridge st.
Charak Isaac, merchant, 215 Harvard av.
Charak Jacob, salesman, 1238 Commonwealth av.
Childs Henry A. salesman, 9 Cambridge ter.
Claghorn David M. secretary, 14 Sutherland rd.
Clarke Rodney G. manager, 22 Saunders st.
Cleveland Albert E. salesman, 20 Greylock rd.
Coburn James F. superintendent, 16 Quint av.
Codman John C. manufacturer, 1 Ashford ct.
Cohan Emanuel, salesman, 1242 Commonwealth av.
Cohen Harry, painter, 66 Brainerd rd.
Colby Joel W. salesman, 19 Chester st.
Coleman Watson, superintendent, 48 Leamington rd.
Collins Eugene F. printer, 64 Nonantum st.
Conkey William W. salesman, 8 Cleveland av.
Conners John E. chauffeur, 74 Chestnut Hill av.
Connors Timothy J. jr. clerk, 73 Allston st.
Cotter James, carpenter, 550 Washington st.
Couch Fred M. salesman, 27 Nonantum rd.
Covell Joseph H. clerk, 54 Hano st.
Cox Arthur W. salesman, 5 Bellvista rd.
Coyle Thomas V. salesman, 1735 Commonwealth av.
Craig Robert, machinist, 665 Cambridge st.

Ward 25, continued.

Craigie Chester F. salesman, 19 Wellington rd.
Curry John B. plumber, 7 Colonial rd.
Curtis William R. merchant, 1343 Commonwealth av.
Cutler Frank C. builder, 27 Allston st.

Dahl William A. photographer, 1325 Commonwealth av.
Dasey Charles C. agent, 1254 Commonwealth av.
Davis Edward T. salesman, 227 Harvard av.
Day William L. jr. salesman, 78 Chester st.
Dean John M. treasurer, 1789 Commonwealth av.
Decker Frank M. chemist, 67 Harvard av.
Delahanty William J. stenographer, 6 Peaceable st.
Delaney Jeremiah J. merchant, 62 Englewood av.
Denehy John W. jr. clerk, 8 Cambridge ter.
Dewey George H. manager, 52 Brainerd rd.
Doggett Samuel B. trustee, 2018 Commonwealth av.
Dolliver James E. manager, 78 Chester st.
Donovan James J. salesman, 1246 Commonwealth av.
Donovan William J. engineer, 152 Washington st.
Dunne Duval, salesman, 330 Bay State rd.
Durkee Frederick M. salesman, 91 Wallingford rd.

Earle John H. clerk, 58 Englewood av.
Earley Frederick B. exporter, 1124 Commonwealth av.
Earls Thomas F. butcher, 68 Foster st.
Earnshaw Lewis, salesman, 29 Park Vale av.
Ellison G. Horace, printer, 25 Pratt st.
Elsoffer Milton, salesman, 239 Harvard av.
Emery Joseph A. accountant, 1522 Commonwealth av.
England William T. carpenter, 41 Dighton st.

Fairbanks Albert C. salesman, 4 Gardner st.
Falk Alfred, salesman, 65 Chester st.
Farquhar Charles S. merchant, Hotel Princeton, Commonwealth av.
Faust Julius A. tailor, 13 Pomeroy st.
Ferguson Eugene J. salesman, 45 Nonantum rd.
Fisher Thomas Albert, provisions, 1086 Commonwealth av.
Flanigan Joseph E. manager, 235 Harvard av.
Fletcher Harry M. foreman, 1 Webster st.
Fletcher Lawrence B. manager, 105 Strathmore rd.
Fordyce Edmond A. broker, 50 Englewood av.
Foster Frederick B. agent, 16 Lake st.
Freeman Frederick, supplies, 26 High Rock rd.

Ward 25, continued.

French Frank H. cashier, 21 Gardner st.
Fritz Jacob, superintendent, 1212 Commonwealth av.

Galvin Michael, carriagemaker, 443 Cambridge st.
Gane Charles E. draughtsman, 12 Brainerd rd.
Gibson Arthur D. pianos, 1945 Commonwealth av.
Glidden William T. secretary, 132 Kilsyth rd.
Glover Albert R. salesman, 11 Islington st.
Godfrey Charles W. agent, 1524 Commonwealth av.
Goldman Leopold P. B. salesman, 5 Marshall ter.
Goodnow Russell J. insurance, 288 Chestnut Hill av.
Graves A. Howard, clerk, 1322 Commonwealth av.
Graves Frank N. retired, 95 Sutherland rd.
Gray Herbert L. clerk, 22 Leamington rd.
Grinham Thomas P. teamster, 37 Hano st.
Groves Edward E. grocer, 185 Brighton av.
Gruening Ernest H. editor, 1874 Commonwealth av.
Guernsey Edward A. real estate, 4 Allston Heights.

Hackett Allan H. electrician, 219 Harvard av.
Hall Alexander M. manager, 37 Pratt st.
Hall Fred G. manufacturer, 231 Foster st.
Hallahan John J. editor, 8 Idlewild st.
Halloran Peter, carpenter, 11 Chestnut Hill av.
Hardy John M. salesman, 22 Sutherland rd.
Harrold William E. salesman, 23 Nonantum rd.
Hart Arthur E. draughtsman, 56 Chestnut Hill av.
Harvey Arthur E. agent, 1927 Beacon st.
Hathaway James A. provisions, 35 Chestnut Hill av.
Hathaway William J. clerk, 52 Academy Hill rd.
Hazell William F. carpenter, 64 Foster st.
Heath Arnold W. clerk, 4 Cambridge ter.
Heath Henry A. salesman, 31 Nonantum rd.
Heath William S. manufacturer, 249 Chestnut Hill av.
Hedge George S. superintendent, 1931 Beacon st.
Heller Gabriel, salesman, 11 St. Lukes rd.
Henderson James D. real estate, 19 South st.
Herzig Francis, manager, 1929 Beacon st.
Hickey Thomas E. carpenter, 21 Mt. Vernon av.
Hill Calvin C. manager, 6 Radcliffe rd.
Hill Fred L. clerk, 148 Foster st.
Hobbs Frederick W. real estate, 93 Gardner st.
Hodsdon Elmer G. agent, 38 Pomeroy st.
Hollis W. Thatcher, manager, 23 Quint av.
Holman Charles E. merchant, 580 Cambridge st.

Ward 25, continued.

Holmes Ernest E. manager, 223 Harvard av.
Homer Joseph G. clerk, 40 Ridgemont st.
Howe Frank H. drug clerk, 3 Ashford ct.
Humphreys William A. salesman, 4 Colonial rd.
Hunting C. Frank, salesman, 22 Park Vale av.
Hutchinson John S. manager, 139 Colonial rd.

Ivory Edward J. woodworker, 21 Mt. Vernon st.

Jacobs Everett P. salesman, 58 Quint av.
Jaquith Frank I. clerk, 40 Webster st.
Jennings George H. merchant, 9 Wallingford rd.
Johnson Frederick H. jr. clerk, 17 Reedsdale st.
Joy Alfred E. clerk, 35 Chester st.

Kant William N. manager, 1367 Commonwealth av.
Kaufmann August, merchant, 24 Idlewild st.
Kelley James, carpenter, 20 Eastburn st.
Kenney J. Joseph, clerk, 2 Colonial rd.
Kenney Michael J. salesman, 54 Quint av.
King Thomas F. printer, 4 Nonantum rd.
Kinney Justus R. manufacturer, 37 Long av.
Knapp Charles J. printer, 439 Cambridge st.
Knight Carleton, salesman, 86 Corey rd.

Lamb Charles C. clerk, 1298 Commonwealth av.
Lamont Robert J. salesman, 53 Quint av.
Lane John J. contractor, 245 Corey rd.
Larrett James E. electrician, 95 Linden st.
Lawson Peter H. advertising, 39 Long av.
Lazarus Isaac, cigar packer, 27 Everett st.
Ledyard William, salesman, 5 Ashford ct.
Leslie William H. printer, 210 Brighton av.
Levy Benjamin F. merchant, 28 Brainerd rd.
Levy Edward, salesman, 1781 Commonwealth av.
Lincoln E. Wilson, editor, 120 Glenville av.
Loeb Sigmund S. merchant, 5 Marshall ter.
Long Arthur H. merchant, 114 Allston st.
Looby William F. clerk, 8 Chestnut pl.
Lothrop George E. author, 1287 Commonwealth av.
Loudon John I. clerk, 30 Highgate st.
Luce William A. treasurer, 10 Wellington rd.
Lunt Arthur A. salesman, 1407 Commonwealth av.

Ward 25, continued.

McCann John M. teamster, 298 Summit av.
McCarthy Jeremiah J. retired, 52 Lanark rd.
Macdonald John J. agent, 6 Ashford st.
McGaffee Charles F. shoemaker, 58 Selkirk rd.
McGaw James C. builder, 299 Summit av.
McGillicuddy Jeremiah, teamster, 5 Baldwin pl.
McHugh John, coachman, 38 Colwell av.
McHugh John J. restaurateur, 9 Hammond ter.
McPherson John A. carpenter, 75 Academy Hill rd.
McQuarrie Gardner S. bookkeeper, 9 Guilford st.
Madden John J. insurance, 169 Union st.
Maginnis Charles D. architect, 18 Radnor rd.
Marie Henry B. machinist, 302 Washington st.
Martin Horace E. electrician, 302 Washington st.
Martin Winford N. boxmaker, 66 Allston st.
Mason George E. clerk, 188 Foster st.
May Charles E. manager, 1367 Commonwealth av.
Miller George W. salesman, 96 Linden st.
Mohan Edward J. clerk, 30 Gordon st.
Monroe Albert D. salesman, 295 Foster st.
Monroe Elmer E. clerk, 125 Washington st.
Moore Frank K. agent, 77 Linden st.
Morrison Ralph E. salesman, 36 Long av.
Morse Everett, manager, 128 Kenrick st.
Morse Joseph P. agent, 1875 Commonwealth av.
Mulcahy William P. real estate, 8 Eastburn pl.
Murphy Patrick F. liveryman, 287 Summit av.

Nagle John, machinist, 17 Peaceable st.
Nee Thomas J. carpenter, 29 Nantasket av.
Nevin Frank, editor, 15 Wadsworth st.
Newcomb John T. salesman, 153 Foster st.
Nicholl Lawrence G. O. bookkeeper, 4 Allston Heights.
Nicholls John A. lecturer, 219 Harvard av.
Nickerson Atkins, insurance, 6 Boulevard ter.
Nugent John, printer, 37A Winship st.
Nutt Henry, printer, 18 Greylock rd.

O'Brien James F. contractor, 56 Gardner st.
O'Brion Charles H. coal dealer, 100 Linden st.
O'Leary Timothy D. clerk, 46 Nonantum rd.
O'Neil Hugh J. teamster, 6 Islington ter.
Orcutt Edwin B. printer, 15 Harvard av.

Ward 25, continued.

Orth Carl, music teacher, 123 Kilsyth rd.
Owens Francis L. wool weigher, 3 Webster st.

Packard Albion S. stableman, 27 Brighton av.
Paine Henry J. clerk, 14 Mechanic st.
Parker Samuel, marketman, 228 Brighton av.
Peck Arthur K. lecturer, 19 Wellington rd.
Petersen Gilbert E. stenographer, 6 Cleveland av.
Pickett Charles G. salesman, 435 Cambridge st.
Plumer C. Bolton, salesman, 1269 Commonwealth av.
Poole William D. salesman, 157 Brighton av.
Post Anthony J. paperhanger, 10 Baldwin pl.
Power Lewis R. clerk, 134 Kenrick st.
Powers Harry, salesman, 29 Brainerd rd.
Price Chester H. machinist, 11 Harvard ter.
Prout Harry, provisions, 460 Washington st.
Pyke Charles E. salesman, 1 Linden st.

Ramsland Nils N. painter, 228 Corey rd.
Rayworth Worthen K. builder, 3 Woodstock av.
Reed Harold D. agent, 41 Egremont rd.
Richards Jerome, clerk, 2 Islington ter.
Ricker Frank H. salesman, 18 Dighton st.
Riddle William H. lumber, 73 Lanark rd.
Ridgeway Joseph T. insurance, 39 Park Vale av.
Rimbach George H. hotelkeeper, 1120 Commonwealth av.
Ringer Clayton, mason, 18 Griggs pl.
Robinson Lansing R. agent, 55 Ashford st.
Roddy Matthew, stonemason, 35 Winship st.
Rogers Edward F. salesman, 1757 Commonwealth av.
Rollins William R. machinist, 48 Allston st.
Rooney William J. salesman, 1302 Commonwealth av.
Root Willis H. clerk, 21 Pomeroy st.
Ross William P. salesman, 46 Park Vale av.
Rounch Israel P. manager, 84 Allston st.
Rowe Ransom J. contractor, 1132 Commonwealth av.
Russell William T. salesman, 34 Reedsdale st.

Savage Gerald J. broker, 65 Strathmore rd.
Sawyer Charles M. salesman, 35 Armington st.
Schlegelmilch Leo W. salesman, 16 Idlewild st.
Schofield William H. H. clerk, 20 Ashford st.
Schumann Frank J. manager, 12 Farrington av.
Scott Robert, manager, 1305 Commonwealth av.
Seaver Raymond L. salesman, 1340 Commonwealth av.

Ward 25, continued.

Seiberlich Lawrence A. decorator, 4 Webster st.
Seligman Herman, merchant, 160 Strathmore rd.
Seymour George, machinist, 114 N. Beacon st.
Shedd Edward E. painter, 2 Webster pl.
Shepard Ralph F. grocer, 236 Washington st.
Sherman Arthur F. machinist, 17 Chestnut Hill av.
Sherman Clarence O. clerk, 10 Pratt st.
Sherman Howard L. clerk, 44 Pratt st.
Simmons Isaiah N. machinist, 15 Pomeroy st.
Simons Henry, merchant, 153 Chiswick rd.
Sleeper Gordon C. insurance, 7 Price rd.
Smith Alexander J. machinist, 9 Islington st.
Snow Francis W. musician, 10 Radcliffe rd.
Spellman Arthur J. accountant, 14 Gordon st.
Staples John C. bookbinder, 4 Eleanor st.
Stewart Emery W. W. agent, 15 Gardner st.
Stickney William H. accountant, 1322 Commonwealth av.
Stiles Charles R. accountant, 68 Gardner st.
Stiles Harry A. manufacturer, 283 Summit av.
Stone Fred H. insurance, 5 Harvard ter.
Stott Arthur R. salesman, 160 Strathmore rd.
Sullivan Daniel F. foreman, 18 Lake st.
Sylvester Nathan R. painter, 157 Foster st.

Taft Frank C. superintendent, 83 Brighton av.
Tarbell Valery H. merchant, 41 Long av.
Taylor Arthur, manufacturer, 137 Chiswick rd.
Taylor William J. manager, 15 Harvard ter.
Teague Fred A. clerk, 20 Farrington av.
Thompson John H. practitioner, 86 Corey rd.
Timmins Arthur J. clerk, 45 Brighton av.
Timmins Edward W. F. manager, 48 Pratt st.
Treiber Carl, merchant, 49 Kilsyth rd.
Tucker Frederick M. salesman, 93 Williston rd.

Wagner Louis R. salesman, 43 Orkney rd.
Waldo Channie L. painter, 390 Cambridge st.
Waldstein Samuel H. cotton waste, 27 Glenville av.
Walsh Edward J. buyer, 19 Shepard st.
Walsh Thomas H. clerk, 49 Saunders st.
Walsh William H. journalist, 204 Harvard av.
Walton Benjamin P. superintendent, 1173 Commonwealth av.
Warren Theodore W. clerk, 107 Academy Hill rd.

Ward 25, continued.

Watts George F. contractor, 19 South st.
Weed Alfred S. farmer, 53 Gardner st.
Welch Thomas F. superintendent, 208 Warren st.
Wheeler Howard K. salesman, 92 Foster st.
Wheelock Merton H. real estate, 30 Academy Hill rd.
White Howard, salesman, 435 Cambridge st.
Whitney Nelson, manager, 26 Braemore rd.
Wilcox Charles A. telegrapher, 6 Islington st.
Wilde Frank B. salesman, 4 Gardner st.
Williams Frank J. plumber, 3 Cambridge ter.
Williams Fred O. manager, 41 Strathmore rd.
Williams Ralph Deane, clerk, 117 Academy Hill rd.
Wills John P. manager, 20 Idlewild st.
Winch Frederick, painter, 39 Pomeroy st.
Winter Julius A. F. clerk, 11 Islington st.
Wood Horace P. banker, 155 Kilsyth rd.
Woodbury Robert L. clerk, 90 Gardner st.
Woodman Clarence A. advertising, 22 Wadsworth st.
Wright Horace B. blacksmith, 51 Allston st.
Wyman David P. printer, 206 Chestnut Hill av.

Young James, clerk, 13 Ashford st.
Youngren Otto W. P. painter, 59 Hano st.

WARD 26.

Adams Charles M. electrotyper, 35 Waverly st.
Adams Thomas F. electrician, 121 Western av.
Anderson John A. machinist, 9 Ericsson st.
Artesani Richard T. lithographer, 39 Seattle st.
Atwood Charles H. carpenter, 2 Sinclair pl.

Barrett Frank A. agent, 15 Newcastle rd.
Barrett Richard J. painter, 70 Waverly st.
Bates Lucian E. cashier, 10 Menlo st.
Bates Richard F. merchant, 21 Bradbury st.
Beaudoin Charles, rubberworker, 85 Antwerp st.
Berry Charles H. clerk, 40 Newcastle rd.
Betts Daniel W. carpenter, 40 Bayard st.
Billings Walter C. merchant, 161 Bigelow st.
Blair George E. engineer, 26 Windom st.
Bliven William F. clerk, 83 Easton st.
Bowles Thomas F. rubberworker, 18 Converse st.
Buckley John J. stenographer, 79 Parsons st.
Bunker George F. grocer, 65 Surrey st.
Burbank Willis E. salesman, 33 Hobson st.
Burke Bartholomew, teamster, 32 Vineland st.
Burke Charles S. clerk, 31 Atkins st.
Burke John F. manager, 27 Mapleton st.
Burns Lawrence F. electrician, 365 Washington st.
Buttrick Frank W. carpenter, 9 Vineland st.
Buxton Roger K. bookkeeper, 29 Holman st.

Cahill William J. barrel dealer, 41 Coolidge rd.
Canfield Frank T. machinist, 141 Cambridge st.
Canning Joseph C. manager, 4 Saybrook st.
Carley Patrick F. plumber, 224 N. Harvard st.
Carrigan Frank J. clerk, 74 Antwerp st.
Chapman Ephraim W. salesman, 50 Brooksdale rd.
Christie Irving L. clerk, 1 Oakland av.
Cody James A. printer, 22 Empire st.
Colburn Frederick C. clerk, 65 Hobart st.
Coles Matthew, porter, 36 Seattle st.
Conlon Charles, laborer, 146 Lincoln st.
Craig Joseph W. clerk, 35 Bayard st.
Crehan Michael, operator, 24 Riverdale st.

Ward 26, continued.

Crosby George E. engineer, 18 Mansfield st.
Cross James H. reporter, 4 Lawrence pl.
Cullimore Albert O. baker, 29 Etna st.
Curtin John P. clerk, 65 Parsons st.
Cusick Francis J. rubbercutter, 12 Richardson st.

Dalton Guy S. clerk, 10 Mansfield st.
Dasey Joseph A. watchman, 34 Brentwood st.
Davis James M. musician, 38 Waverly st.
Denehy Timothy, porter, 2 Rena st.
Doherty Francis W. salesman, rear 27 Riverdale st.
Donahoe William J. salesman, 271 N. Beacon st.
Donnelly Daniel, candymaker, 53 Litchfield st.
Donovan Michael J. foreman, 121 Franklin st.
Donovan Patrick F. cutter, 14 Kelley ct.
Doyle Patrick A. carpenter, 9 Parsons st.

Eastman Alban D. salesman, 6 Benson st.
Edwards James E. stenographer, 56 Mansfield st.
Erikson John, painter, 33 Bigelow st.

Fagan Thomas, grocer, 99 Litchfield st.
Farrell Peter B. clerk, 82 Dustin st.
Fitzgerald James B. printer, 34 Sparhawk st.
Fitzpatrick Albert J. clerk, 9 Vineland st.
Fitzpatrick James A. painter, 3 Waverly pl.
Floyd Mark L. clerk, 48 Market st.
Foley Edward, shipper, 251 Parsons st.
Forbes Ernest T. carpenter, 58 Franklin st.
Ford Jeremiah D. bookkeeper, 37 Leicester st.
Fors John H. carpenter, 33 Riverdale st.
Freshman David, grocer, 202 Market st.
Frizzell John F. printer, 5 Raymond st.
Fuller Will S. merchant, 701 Cambridge st.

Gilman Edward W. bookkeeper, 48 Aldie st.
Gledhill William G. bookkeeper, 134 Franklin st.
Gordon George L. teamster, 3 Market st.
Griffiths Charles G. bookbinder, 30 Royal st.
Gurney James, carpenter, 33 Westford st.
Gutterson Herbert E. leather, 6 Menlo st.

Hackett Matthew A. steamfitter, 187 Western av.
Hackett Thomas H. driver, 7 Aldie st.

Ward 26, continued.

Halligan William H. electrician, 81 Litchfield st.
Hamilton Charles E. painter, 17 Adams st.
Hanlon John, rubberworker, 155 Market st.
Hanson John A. bookbinder, 1 Aldie st.
Harding Albert E. salesman, 16 Foster st.
Harding Clarence B. H. clerk, 33 Champney st.
Harrington Leslie H. clerk, 45 Bigelow st.
Harvey John W. wall paper, 142 Bigelow st.
Havecan Michael T. rubberworker, 55 Lincoln st.
Henderson H. Albert, salesman, 13 Sparhawk st.
Hibbert Warren B. manager, 36 Champney st.
Hilli Abram, carpenter, 4 Monto pl.
Hirshon Simon, tailor, 41 Maple av.
Holbrow Charles E. florist, 117 Tremont st.
Homan Fred C. plumber, 397 Market st.
Hopkins Alfred, jr. tailor, 9 Haskell st.
Hopkins Arthur W. bookkeeper, 37 Holton st.
Horrigan Thomas F. provisions, 25 Parsons st.
Howe George G. plumber, 191 Parsons st.
Hughes John J. salesman, 10 Elba st.
Hurley William H. blacksmith, 30 Riverdale st.
Huston William D. bookkeeper, 13 Hopedale st.

Jarvis Frederic W. laborer, 4 Grant pl.
Jarvis Robert R. painter, 51 Aldie st.
Johnson Charles V. bookkeeper, 42 Hobson st.
Jones John E. mason, 25 Portsmouth st.
Jones Walter V. grocery clerk, 97 Franklin st.
Jordan William E. printer, 8 Everett sq.
Joyce James E. clerk, 46 Athol st.

Keefe Michael, clerk, 61 Maple av.
Keenan John W. farmer, 275 Market st.
Kelleher John, inspector, 12 Converse st.
Kelley John H. salesman, 40 Easton st.
Kelley Stephen J. cutter, 40 Vineland st.
Kelly Henry Z. beef dealer, 12 Portsmouth st.
Kelly Thomas J. salesman, 14 Portsmouth st.
Kenely George J. plumber, 36 Arlington pl.
Kennedy Frank, real estate, 19 Faneuil ter.
Keville James W. engineer, 51 Easton st.
Keylor Frederick W. salesman, 38 Bigelow st.
Kiley Maurice J. upholsterer, 9 Faneuil ter.
King George R. photographer, 1 Sumner rd.

Ward 26, continued.

Knowles James T. merchant, 40 Hardwick st.
Kosch John, soapmaker, 3 Waverly st.
Kullman Oscar W. rubberworker, 5 Dumas st.

Lalley William J. clerk, 33 Athol st.
Lawford Herbert R. reporter, 26 Coolidge rd.
Leary Daniel J. printer, 25 Raymond st.
Legee William H. superintendent, 47 Leicester st.
Libbey Eugene D. machinist, 15 Antwerp st.
Lockhart William A. machinist, 419 Faneuil st.
Long William B. plumber, 290 Lincoln st.
Lord Robert W. manager, 53 Franklin st.
Loring George W. jr. shoe dealer, 75 Leicester st.
Lovell Silas B. salesman, 32 Haskell st.
Lunney Charles A. plumber, 28 Herrick st.
Lydon John, paper ruler, 34 Foster st.
Lyons Peter F. plumber, 23 Newcastle rd.

McCall Winfield G. salesman, 38 Hichborn st.
McCarty John J. rubberworker, 112 Litchfield st.
McDonald John A. clerk, 22 Garden st.
McDonald Richard M. metalworker, 8 Haskell st.
McElearney John J. foreman, 20 N. Harvard st.
McElroy Joseph T. clerk, 45 Hopedale st.
McGinn John, butcher, 162 N. Harvard st.
McKay Daniel S. foreman, 49 Fairbanks st.
McKenney James W. grocer, 130 N. Harvard st.
McKenney Walter J. butcher, 154 Franklin st.
McKenney William, butcher, 12 Kingsley st.
McKinney Edward A. contractor, 12 Surrey st.
McKinney Francis B. contractor, 83 Elmira st.
McLaughlin Francis A. manager, 12 Athol st.
McLaughlin Matthew A. lather, 59 Fairbanks st.
McLaughlin William, clerk, 74 Elmira st.
McNeiley James J. foreman, 170 Western av.
MacNiven Daniel W. optician, 44 Champney st.
McVey Thomas H. stonecutter, 55 Market st.
Madfis Morris, butcher, 48 Waverly st.
Madison Robert D. engineer, 219 Parsons st.
Maguire Frank L. roofer, 70 Richards rd.
Maguire Patrick J. stablekeeper, 21 Holman st.
Mallard George E. teamster, 5 Delaware pl.
Mansfield Burdette P. salesman, 699 Washington st.
Marden Edward L. teller, 652 Washington st.
Marie Leon L. salesman, 15 Mansfield st.

Ward 26, continued.

Marsh George A. treasurer, 41 N. Beacon st.
Marshall Bernard H. auditor, 11 Bigelow st.
Maynard Lambert F. meatcutter, 147 Murdock st.
Metcalf Elmer V. baker, 27 Haskell st.
Miller David L. clerk, 26 Maple av.
Miller Simon, musician, 63 Brentwood st.
Mitchell Ralph L. clerk, 21 Holman st.
Monto William W. pressman, 16 Holman st.
Moore Robert, carpenter, 9 Hunnewell av.
Moriarty Edward F. machinist, 88 Garden st.
Morrissey Thomas J. claim agent, 90 Hobart st.
Morton Thomas J. merchant, 75 Mapleton st.
Muldoon James, carpenter, 29 Maple av.
Mulloy John J. electrician, 50 Hichborn st.
Murphy William P. bookkeeper, 21 Holton st.
Murray Edward, agent, 2 Menlo st.

Naghten Robert J. painter, 4 Saybrook st.
Naulty William A. printer, 14A Colman pl.
Neal Thomas F. clerk, 14 Newton st.
Needham Elmer L. polisher, 89 Franklin st.
Needham John S. roofer, 516 Western av.
Nichols George R. clerk, 57 Cypress rd.
Noyes Charles W. teamster, 13 Telford st.

O'Brien William T. watchman, 32 Foster st.
Ogden George W. hay and grain, 39 Riverview rd.
O'Reilly Michael J. meatcutter, 20 Tip Top st.
Owens Thomas C. expressman, 31 Faneuil st.

Patch Bradford C. clerk, 27 Bennett st.
Patten John J. laborer, 166 Market st.
Pike William E. engineer, 57 Donnybrook rd.

Quigley William B. architect, 205 Faneuil st.

Raynolds Charles M. superintendent, 29 Faneuil ter.
Ready John J. salesman, 25 Bennett st.
Regan Peter, chauffeur, 13 Brackett st.
Rice Charles W. real estate, 160 Western av.
Ricket Louis L. steamfitter, 12 Montfern av.
Robbins Benjamin F. brassworker, 6 Hefferan pl.
Robie Thomas I. cashier, 7 Ranelegh rd.
Roche Thomas P. merchant, 15 Vineland st.
Rogers Frank J. roofer, 16 Bigelow st.

Ward 26, continued.

Rooney William V. bookbinder, 6 Kingsley st.
Rose George H. chemist, 86 Arlington st.
Ross Benjamin R. caterer, 21 Upton ct.
Ryer John H. engineer, 30 Herrick st.

Sanderson Robert F. clerk, 8 Sparhawk st.
Sargent Frank H. hay and grain, 67 Surrey st.
Schon Dusinus, mason, 189 Cambridge st.
Segal Simon, tailor, 66 Empire st.
Shaughnessy Timothy, painter, 31 Vineland st.
Shaw George L. salesman, 30 Richardson st.
Shea Daniel W. clerk, 72 Leicester st.
Sheppard Charles A. S. clerk, 30 Seattle st.
Smith Edgar E. salesman, 81 Parsons st.
Smith Edward, machinist, 81 Empire st.
Smith L. Goldthwait, merchant, 51 Mapleton st.
Smith Sidney, car repairer, 1 Empire st.
Smith Willard, clerk, 52 Newton st.
Snow Edmund B. clerk, 43 N. Beacon st.
Spinney Walter F. clerk, 59 Aldie st.
Spring Arthur T. banker, 51 Leicester st.
Stafford Frederick B. salesman, 18 Brooks st.
Stearns Harry A. shipper, 27 Aldie st.
Sternberg Frank O. carpenter, 54 Newton st.
Stevens Thomas H. trader, 73 Mapleton st.
Stone James H. editor, 703 Washington st.
Sundborg Andrew T. designer, 62 Bennett st.
Sweatt Albert E. machinist, 128 Bigelow st.
Szathmary Nathan, real estate, 75 Aldie st.

Tasker Frank B. foreman, 29 Bentley st.
Taylor Frank M. clerk, 24 Haskell st.
Taylor Jacob M. real estate, 134 Parsons st.
Taylor William W. real estate, 7 Appian way.
Thayer Harry L. superintendent, 78 Surrey st.
Thayer Theodore F. salesman, 88 Parsons st.
Thompson Frederick M. painter, 20 Mead st.
Thornton John P. butcher, 46 Faneuil st.
Thorpe Gardiner E. superintendent, 32 Mansfield st.
Tighe Joseph, steamfitter, 1 Riverdale st.
Trainor William H. tinsmith, 291 Western av.
Twomey Patrick, clerk, 7 Bennett st.

Van Etten William J. foreman, 53 Mapleton st.

Ward 26, continued.

Walsh William J. meatcutter, 43 Hopedale st.
Walton Michael J. metalworker, 69 Athol st.
Waterfall Harry, clerk, 53 Fairbanks st.
Watson Louis, superintendent, 52 Mapleton st.
Wayne Henry E. musician, 47 Easton st.
Webster David, machinist, 55 Nonantum st.
Weitz Charles, salesman, 137 Franklin st.
Wentworth William E. metalworker, 70 Hichborn st.
Werner Max H. baker, 39 Brackett st.
Weston William T. newsdealer, 43 Turner st.
White Dana H. clerk, 41 Newcastle rd.
White John E. butcher, 24 Raymond st.
White Thomas F. salesman, 22 Alcott st.
Whitman George B. salesman, 52 Coolidge rd.
Whittemore Albert F. clerk, 36 Bigelow st.
Wilde Samuel J. real estate, 85 Surrey st.
Williams Edward D. painter, 28 Atkins st.
Winter Franklin P. clerk, 116 Murdock st.
Wood Frank O. bank clerk, 24 Hobson st.
Woodruff Frederick N. painter, 2 Litchfield st.

ALLIED PRINTING TRADES UNION LABEL COUNCIL BOSTON, MASS. 21

[Document 45 — 1917.]

ORDER OF COMMISSION ON HEIGHT OF BUILDINGS AMENDING BOUNDARIES ESTABLISHED NOVEMBER 2, 1916.

City of Boston,
Office of the Mayor, March 5, 1917.

To the City Council:

Gentlemen,— I transmit herewith a copy of an order of the Commission on Height of Buildings, revising the boundaries established November 2, 1916, and recommend that the same be printed as a city document.

Respectfully,

James M. Curley,
Mayor.

January 12, 1917.

Hon. James M. Curley,
Mayor of the City of Boston:

Dear Sir,— The Commission on Height of Buildings in the City of Boston transmits to you herewith copy of an order filed this day in the Registry of Deeds, revising its order of November 2, 1916.

Respectfully yours,

Ralph A. Cram,
Chairman.

Commission on Height of Buildings in the City of Boston.

Order of January 12, 1917.

Whereas, The undersigned, the Commission on Height of Buildings in the City of Boston, created by chapter 333 of the Special Acts of the year 1915, a commission to determine and revise the boundaries of Districts A and B in said city, which were established in pursuance of the provisions of chapter 333 of the Acts of the year 1904, did on November 2, 1916, make an order in accordance with the provisions of said chapter 333 of the Special Acts of the year 1915, which order is recorded with Suffolk Deeds, Book 3993, page 81; and

Whereas, Certain parties are aggrieved by said order of November 2, 1916, and have in pursuance of the provisions of said chapter 333 of the Special Acts of the year 1915 duly filed petitions for the revision of said order;

Now, therefore, We the undersigned, having considered the matters set forth in said petitions, do hereby revise said order of November 2, 1916, in the manner following:

By excluding from District A as described in clause three of said order of November 2, 1916, and including in District B as described therein, the tract of land described as follows:

Beginning at a point on Boylston street at the division line between the Hotel Brunswick and the estate numbered 504 Boylston street; thence running southerly by said dividing line to Providence street; thence running westerly along Providence street to the dividing line between the estates now numbered 91 and 93 St. James avenue extended northerly; thence running southerly by said dividing line to St. James avenue; thence running westerly along St. James avenue crossing Dartmouth street and Huntington avenue and continuing westerly along Blagden street to the easterly line of the property of the Boston Athletic Association; thence running northerly by said last mentioned line and by said line extended parallel with Exeter street northerly to Boylston street; thence running easterly along Boylston street to the point of beginning.

The above described area shall be included wholly within District B and no part of said area shall be included in District A by reason of the following provision in said order of November 2, 1916:

"Wherever the boundary line of District A is described as following a certain street, the same is intended to include all property on that side of the street which lies within the described area, and also that portion of all lots on the opposite side of the street, abutting on the street, but extending to a depth of not more than one hundred and fifty feet.

"Wherever the boundary line of District B is determined by the enumeration of certain streets delimiting District A, the same is intended to include all property on that side of the street within the described area, except that portion of those lots abutting on the boundary streets of District A, but extending to a depth of not more than one hundred and fifty feet, which are described in the paragraph above as intended to form a part of District A."

This revision shall not be construed or applied so as to prevent owners of land on the northerly side of Boylston street along the area excluded from District A as above described from erecting buildings to a height permitted under the original order of November 2, 1916.

In witness thereof, the undersigned hereto set their hands this twelfth day of January, 1917.

RALPH A. CRAM,
JOHN GRADY,
PATRICK O'HEARN,
Commission on Height of Buildings in the City of Boston.

BOSTON, January 12, 1917.

Then personally appeared the above named Ralph A. Cram, John Grady and Patrick O'Hearn, and acknowledged the foregoing instrument to be their free act and deed.

ELISABETH M. HERLIHY,
Special Commissioner.

IN CITY COUNCIL, March 5, 1917.

Ordered printed and placed on file.

Attest: JAMES DONOVAN,
City Clerk.

BOSTON PRINTING TRADES UNION COUNCIL 21

AUDITOR'S MONTHLY EXHIBIT.

GENERAL AND SPECIAL APPROPRIATIONS

FOR

1917-1918.

Auditing Department,
City Hall, Boston, April 2, 1917.

To the Mayor, City Council and Heads of Departments:

Sirs,— The undersigned, in compliance with chapter 486, section 25, of the Acts of 1909, and chapter 6, section 7, Revised Ordinances of 1914, herewith presents an exhibit for the present financial year of 1917–18, as shown in the books in his office April 2, 1917, including the April draft, being three months' drafts, exhibiting the balances brought forward from 1916–17, the amounts drawn April 2, and the total expenditures; also a statement of the Debt, Sinking Funds and debt-incurring power March 31, 1917. The April draft comprises special payments and weekly pay rolls during the month of March and pay rolls and bills payable April 2, 1917.

The appropriation bill for the financial year 1917–18, not having been passed, payments are made under authority of chapter 320 of the Acts of 1889.

Respectfully submitted,

J. Alfred Mitchell,
City Auditor.

REGULAR DEPARTMEN

OBJECT OF APPROPRIATIONS.	Balances from 1916–17.	Revenue received during 1917–18.	Loans issued in 1917–18.	Appropriatio 1917–18.*
Art Department				
Personal service				
Service other than personal				
Supplies				
Assessing Department				
Personal service				
Service other than personal				
Equipment				
Supplies				
Auditing Department				
Personal service				
Service other than personal				
Equipment				
Supplies				
Building Department:				
Department expenses				
Personal service				
Service other than personal				
Equipment				
Supplies				
Board of Examiners				
Personal service				
Service other than personal				
Supplies				
Board of Appeal				
Personal service				
Service other than personal				
Supplies				
Cemetery Department				
Personal service				
Service other than personal				
Equipment				
Carried forward				

* The appropriation bill for financial year 1917–18 not having been passed, payments are made u authority of chapter 320, Acts of 1889.

PPROPRIATIONS.

'ransfers to.	Transfers from.	Total Credits.	April Draft.	Expenditures for 1917–18.	Balances Unexpended.	Loans authorized but not issued.
.....	.....	.....	**$10,539 71**	**$28,894 47**		
.....	.....	.....	10,268 45	28,044 45		
.....	.....	.....	73 20	169 50		
.....	.....	.....	.....	52 75		
.....	.....	.....	198 06	627 77		
.....	.....	.....	**3,964 25**	**9,264 92**		
.....	.....	.....	3,964 25	9,244 45		
.....	.....	.....	.....	20 47		
.....	.....	.....	**12,669 83**	**29,763 80**		
.....	.....	.....	12,319 55	28,313 39		
.....	.....	.....	234 04	812 91		
.....	.....	.....	44 59	66 84		
.....	.....	.....	71 65	570 66		
.....	.....	.....	**255 73**	**734 76**		
.....	.....	.....	220 00	690 00		
.....	.....	.....	35 73	44 76		
.....	.....	.....	**89 88**	**244 35**		
.....	.....	.....	66 66	199 98		
.....	.....	.....	6 74	21 64		
.....	.....	.....	16 48	22 73		
.....	.....	.....	**7,050 06**	**14,327 24**		
.....	.....	.....	6,426 08	12,034 74		
.....	.....	.....	152 67	477 42		
.....	.....	.....	27 00	83 49		
.....	.....	.....	**$34,569 46**	**$83,229 54**		

Regular Departme

OBJECT OF APPROPRIATIONS.	Balances from 1916–17.	Revenue received during 1917–18.	Loans issued in 1917–18.	Appropriati 1917–18.
Brought forward				
Cemetery Department:				
Supplies				
Materials				
Special items				
City Clerk Department				
Personal service				
Service other than personal				
Equipment				
Supplies				
Special items				
City Council				
Personal service				
Service other than personal				
Equipment				
Supplies				
Incidental expenditures				
City Council Proceedings				
Service other than personal				
City Debt Requirements:				
Sinking Funds				
Interest				
City Documents				
Service other than personal				
City Planning Board				
Personal service				
Service other than personal				
Equipment				
Supplies				
Collecting Department:				
Department expenses				
Personal service				
Service other than personal				
Equipment				
Supplies				
Special items				
Carried forward				

Appropriations.— *Continued.*

Transfers to	Transfers from.	Total Credits.	April Draft.	Expenditures for 1917–18.	Balances Unexpended.	Loans authorized but not issued.
.....	.....	.....	**$34,569 46**	**$83,229 54**		
.....	.....	.....	164 31	876 96		
.....	.....	.....	10 97	49 86		
.....	.....	.....	269 03	804 77		
.....	.....	.....	**3,653 49**	**8,602 51**		
.....	.....	.....	3,443 62	8,028 16		
.....	.....	.....	33 00	98 00		
.....	.....	.....	1 50	33 00		
.....	.....	.....	100 37	218 35		
.....	.....	.....	75 00	225 00		
.....	.....	.....	**2,397 57**	**5,223 25**		
.....	.....	.....	1,973 90	4,335 62		
.....	.....	.....	180 42	436 62		
.....	.....	.....	.....	35 80		
.....	.....	.....	111 65	164 61		
.....	.....	.....	131 60	250 60		
.....	.....	.....	**719 73**	**1,617 21**		
.....	.....	.....	719 73	1,617 21		
.....	.....	.....	**3,222 62**	**3,479 62**		
.....	.....	.....	**533 48**	**1,270 99**		
.....	.....	.....	453 80	1,108 84		
.....	.....	.....	42 96	96 05		
.....	.....	.....	10 87	33 83		
.....	.....	.....	25 85	32 27		
.....	.....	.....	**9,618 72**	**20,326 73**		
.....	.....	.....	9,164 10	19,398 06		
.....	.....	.....	22 32	61 32		
.....	.....	.....	269 80	379 85		
.....	.....	.....	162 50	487 50		
.....	.....	.....	**$54,715 07**	**$123,749 85**		

Regular Departme

Object of Appropriations.	Balances from 1916–17.	Revenue received during 1917–18.	Loans Issued in 1917–18.	Appropriatio 1917–18.
Brought forward				
Collecting Department:				
Water Division				
Personal service				
Service other than personal				
Supplies				
Consumptives' Hospital Department				
Personal service				
Service other than personal				
Equipment				
Supplies				
Materials				
Incidental expenditures				
Election Department				
Personal service				
Service other than personal				
Equipment				
Supplies				
Materials				
Finance Commission				
Personal service				
Service other than personal				
Equipment				
Supplies				
Fire Department				
Personal service				
Service other than personal				
Equipment				
Supplies				
Materials				
Special items				
Health Department				
Personal service				
Service other than personal				
Equipment				
Supplies				
Materials				
Special items				
Carried forward				

Appropriations.— *Continued.*

Transfers to.	Transfers from.	Total Credits.	April Draft.	Expenditures for 1917–18.	Balances Unexpended.	Loans authorized but not issued.
.....	.....	.....	**$54,715 07**	**$123,749 85**		
.....	.....	.....	**2,360 43**	**5,161 50**		
.....	.....	.....	2,318 66	5,040 17		
.....	.....	.....	41 77	121 33		
.....	.....	.....	**18,790 30**	**60,269 79**		
.....	.....	.....	9,334 84	26,894 31		
.....	.....	.....	2,018 75	6,377 11		
.....	.....	.....	971 48	2,408 73		
.....	.....	.....	6,374 17	24,015 65		
.....	.....	.....	82 67	565 60		
.....	.....	.....	8 39	8 39		
.....	.....	.....	**6,319 94**	**13,190 18**		
.....	.....	.....	5,478 34	11,796 40		
.....	.....	.....	592 30	809 18		
.....	.....	.....	.....	7 90		
.....	.....	.....	218 76	339 15		
.....	.....	.....	30 54	237 55		
.....	.....	.....	**2,028 12**	**5,997 17**		
.....	.....	.....	1,744 14	5,175 37		
.....	.....	.....	270 73	745 59		
.....	.....	.....	1 50	51 50		
.....	.....	.....	11 75	24 71		
.....	.....	.....	**191,318 56**	**378,034 29**		
.....	.....	.....	148,456 45	267,341 97		
.....	.....	.....	7,743 83	17,101 48		
.....	.....	.....	5,132 42	31,602 05		
.....	.....	.....	13,964 66	27,715 11		
.....	.....	.....	2,601 52	7,589 70		
.....	.....	.....	13,419 68	26,683 98		
.....	.....	.....	**25,020 22**	**54,869 95**		
.....	.....	.....	20,940 91	42,891 81		
.....	.....	.....	2,881 74	7,406 66		
.....	.....	.....	122 28	437 68		
.....	.....	.....	859 51	3,462 62		
.....	.....	.....	6 78	46 18		
.....	.....	.....	209 00	625 00		
.....	.....	.....	**$300,552 64**	**$641,272 73**		

Regular Department

Object of Appropriations.	Balances from 1916–17.	Revenue received during 1917–18.	Loans Issued in 1917–18.	Appropriations 1917–18.
Brought forward				
Hospital Department				
Personal service				
Service other than personal				
Equipment				
Supplies				
Materials				
Special items				
Infirmary Department:				
Boston Almshouse and Hospital				
Personal service				
Service other than personal				
Equipment				
Supplies				
Materials				
Office expenses				
Personal service				
Service other than personal				
Equipment				
Supplies				
Steamer "George A. Hibbard"				
Personal service				
Service other than personal				
Equipment				
Supplies				
Materials				
Children's Institutions Department:				
Placing Out and Office Division				
Personal service				
Service other than personal				
Equipment				
Supplies				
Materials				
Special items				
Carried forward				

propriations.— *Continued.*

ransfers to.	Transfers from.	Total Credits.	April Draft.	Expenditures for 1917–18.	Balances Unexpended.	Loans authorized but not issued.
.....	.....	.....	**$300,552 64**	**$641,272 73**		
.....	.....	.....	**81,930 94**	**179,291 45**		
.....	.....	.....	33,419 72	61,487 92		
.....	.....	.....	2,604 25	8,257 19		
.....	.....	.....	3,592 23	10,752 53		
.....	.....	.....	41,212 21	94,505 03		
.....	.....	.....	1,039 18	4,155 85		
.....	.....	.....	63 35	132 93		
.....	.....	.....	**22,040 39**	**46,664 92**		
.....	.....	.....	5,222 16	9,484 36		
.....	.....	.....	96 00	1,159 43		
.....	.....	.....	723 82	1,342 35		
.....	.....	.....	15,385 71	32,683 98		
.....	.....	.....	612 70	1,994 80		
.....	.....	.....	**327 89**	**1,003 45**		
.....	.....	.....	316 66	949 98		
.....	.....	.....	11 23	53 47		
.....	.....	.....	**754 46**	**1,386 43**		
.....	.....	.....	743 23	1,327 59		
.....	.....	.....	2 39	4 01		
.....	.....	.....	8 84	50 43		
.....	.....	.....	.....	4 40		
.....	.....	.....	**9,865 82**	**27,137 99**		
.....	.....	.....	1,169 85	2,109 73		
.....	.....	.....	7,632 86	22,009 93		
.....	.....	.....	810 50	2,450 83		
.....	.....	.....	168 68	268 96		
.....	.....	.....	60	131 87		
.....	.....	.....	83 33	166 67		
.....	.....	.....	**$415,472 14**	**$896,756 97**		

Regular Departme

Object of Appropriations.	Balances from 1916–17.	Revenue received during 1917–18.	Loans issued in 1917–18.	Appropriatio 1917–18.
Brought forward				
Children's Institutions Department:				
Suffolk School for Boys				
Personal service				
Service other than personal				
Equipment				
Supplies				
Materials				
Special items				
Institutions Registration Department				
Personal service				
Service other than personal				
Equipment				
Supplies				
Steamer "Monitor"				
Personal service				
Service other than personal				
Equipment				
Supplies				
Materials				
Law Department				
Personal service				
Service other than personal				
Equipment				
Supplies				
Special items				
Library Department	$36 45			
Personal service				
Service other than personal				
Equipment	36 45			
Supplies				
Materials				
Licensing Board				
Personal service				
Service other than personal				
Equipment				
Supplies				
Carried forward	$36 45			

ppropriations.— *Continued.*

Transfers to.	Transfers from.	Total Credits.	April Draft.	Expenditures for 1917–18.	Balances Unexpended.	Loans authorized but not issued.
.....	.....	.....	**$415,472 14**	**$896,756 97**		
.....	.....	.....	**2,899 38**	**9,025 48**		
.....	.....	.....	1,416 69	4,411 85		
.....	.....	.....	62 77	79 28		
.....	.....	.....	5 75	121 11		
.....	.....	.....	691 40	2,695 55		
.....	.....	.....	62 21	402 56		
.....	.....	.....	660 56	1,315 13		
.....	.....	.....	**1,720 66**	**3,718 94**		
.....	.....	.....	1,342 25	2,442 71		
.....	.....	.....	345 56	1,131 41		
.....	.....	.....	.....	65 05		
.....	.....	.....	32 85	79 77		
.....	.....	.....	**2,152 99**	**4,333 50**		
.....	.....	.....	1,732 65	3,126 97		
.....	.....	.....	342 95	1,027 40		
.....	.....	.....	23 40	24 45		
.....	.....	.....	53 24	112 02		
.....	.....	.....	75	42 66		
.....	.....	.....	**4,822 23**	**13,707 83**		
.....	.....	.....	4,589 55	13,002 59		
.....	.....	.....	58 11	193 52		
.....	.....	.....	12 50	99 50		
.....	.....	.....	70 07	137 22		
.....	.....	.....	92 00	275 00		
.....	.....	**$36 45**	**43,697 41**	**77,426 49**		
.....	.....	.....	30,751 09	54,079 18		
.....	.....	.....	5,086 46	9,800 74		
.....	.....	36 45	4,894 82	9,087 87		
.....	.....	.....	2,547 98	3,224 82		
.....	.....	.....	417 06	1,233 88		
.....	.....	.....	**3,552 33**	**10,394 82**		
.....	.....	.....	2,312 80	5,903 04		
.....	.....	.....	834 29	2,937 87		
.....	.....	.....	2 25	558 30		
.....	.....	.....	402 99	995 61		
.....	.....	**$36 45**	**$474,317 14**	**$1,015,364 03**		

Regular Departme

Object of Appropriations.	Balances from 1916–17.	Revenue received during 1917–18.	Loans Issued in 1917–18.	Appropriatio 1917–18.
Brought forward	$36 45			
Market Department				
Personal service				
Service other than personal				
Equipment				
Supplies				
Materials				
Mayor, Office Expenses				
Personal service				
Service other than personal				
Equipment				
Supplies				
Incidental expenditures				
Public Celebrations	207 55			
Overseeing of the Poor Department:				
Central Office				
Personal service				
Service other than personal				
Equipment				
Supplies				
Special items				
Temporary Home				
Personal service				
Service other than personal				
Equipment				
Supplies				
Wayfarers' Lodge				
Personal service				
Service other than personal				
Equipment				
Supplies				
Park and Recreation Department				
Personal service				
Service other than personal				
Equipment				
Supplies				
Carried forward	$244 00			

Appropriations.— *Continued.*

Transfers to.	Transfers from.	Total Credits.	April Draft.	Expenditures for 1917–18.	Balances Unexpended.	Loans authorized but not issued.
.....	.....	**$36 45**	**$474,317 14**	**$1,015,364 03**		
.....	.....	.....	**1,128 19**	**2,789 92**		
.....	.....	.....	1,027 65	2,523 75		
.....	.....	.....	75 41	199 12		
.....	.....	.....	25 13	43 05		
.....	.....	.....	.....	24 00		
.....	.....	.....	**4,179 70**	**8,799 47**		
.....	.....	.....	3,043 47	5,500 43		
.....	.....	.....	435 91	822 93		
.....	.....	.....	.....	262 31		
.....	.....	.....	176 75	308 68		
.....	.....	.....	523 57	1,905 12		
.....	.....	**207 55**	.....	.....	**$207 55**	
.....	.....	.....	**54,444 81**	**125,507 55**		
.....	.....	.....	4,589 25	9,171 25		
.....	.....	.....	397 64	1,390 46		
.....	.....	.....	3 50	28 95		
.....	.....	.....	650 06	825 23		
.....	.....	.....	48,804 36	114,091 66		
.....	.....	.....	**378 51**	**1,255 16**		
.....	.....	.....	200 00	610 00		
.....	.....	.....	31 75	120 68		
.....	.....	.....	1 00	31 00		
.....	.....	.....	145 76	493 48		
.....	.....	.....	**1,125 75**	**2,624 64**		
.....	.....	.....	413 25	842 65		
.....	.....	.....	106 27	309 23		
.....	.....	.....	16 32	30 12		
.....	.....	.....	589 91	1,442 64		
.....	.....	.....	**68,931 37**	**146,833 75**		
.....	.....	.....	55,201 49	99,907 34		
.....	.....	.....	5,065 91	14,959 85		
.....	.....	.....	1,357 13	3,406 18		
.....	.....	.....	4,899 70	14,781 38		
.....	.....	**$244 00**	**$604,505 47**	**$1,303,174 52**		

Regular Department

Object of Appropriations.	Balances from 1916–17.	Revenue received during 1917–18.	Loans issued in 1917–18.	Appropriations, 1917–18.
Brought forward	$244 00			
Park and Recreation Department:				
Materials				
Special items				
Police Department				
Personal service				
Service other than personal				
Equipment				
Supplies				
Special items				
Public Buildings Department				
Personal service				
Service other than personal				
Equipment				
Supplies				
Materials				
Special items				
Public Works Department:				
Central Office				
Personal service				
Service other than personal				
Equipment				
Supplies				
Bridge Service				
Personal service				
Service other than personal				
Equipment				
Supplies				
Materials				
Special items				
Ferry Service				
Personal service				
Service other than personal				
Equipment				
Supplies				
Materials				
Special items				
Carried forward	$244 00			

Appropriations.— *Continued.*

Transfers to.	Transfers from.	Total Credits.	April Draft.	Expenditures for 1917–18.	Balances Unexpended.	Loans authorized but not issued.
.....	.....	**$244 00**	**$604,505 47**	**$1,303,174 52**		
.....	.....	.....	975 34	9,705 78		
.....	.....	.....	1,431 80	4,073 22		
.....	.....	.....	**261,041 21**	**502,227 53**		
.....	.....	.....	230,458 48	415,072 84		
.....	.....	.....	7,044 90	20,122 52		
.....	.....	.....	2,172 42	8,439 12		
.....	.....	.....	8,344 19	19,551 48		
.....	.....	.....	13,021 22	39,041 57		
.....	.....	.....	**21,612 33**	**50,906 89**		
.....	.....	.....	13,160 08	25,104 34		
.....	.....	.....	3,798 07	12,426 54		
.....	.....	.....	676 93	1,449 34		
.....	.....	.....	2,371 80	9,298 86		
.....	.....	.....	107 67	523 04		
.....	.....	.....	1,497 78	2,104 77		
.....	.....	.....	**6,479 51**	**14,394 22**		
.....	.....	.....	6,315 68	13,464 28		
.....	.....	.....	52 25	207 34		
.....	.....	.....	2 00	12 40		
.....	.....	.....	109 58	710 20		
.....	.....	.....	**24,657 71**	**52,240 08**		
.....	.....	.....	20,558 06	39,281 35		
.....	.....	.....	2,020 61	5,366 56		
.....	.....	.....	471 26	858 68		
.....	.....	.....	668 90	2,102 58		
.....	.....	.....	496 64	3,310 89		
.....	.....	.....	442 24	1,320 02		
.....	.....	.....	**33,798 40**	**64,710 44**		
.....	.....	.....	19,170 07	34,552 70		
.....	.....	.....	2,232 33	7,416 62		
.....	.....	.....	79 08	698 87		
.....	.....	.....	11,086 92	18,040 15		
.....	.....	.....	507 73	1,850 27		
.....	.....	.....	722 27	2,151 83		
.....	.....	**$244 00**	**$952,094 63**	**$1,987,653 68**		

Regular Department

Object of Appropriations.	Balances from 1916–17.	Revenue received during 1917–18.	Loans issued in 1917–18.	Appropriations 1917–18.
Brought forward	$244 00			
Lighting Service				
Personal service				
Service other than personal				
Equipment				
Supplies				
Special items				
Paving Service				
Personal service				
Service other than personal				
Equipment				
Supplies				
Materials				
Special items				
Sanitary Service				
Personal service				
Service other than personal				
Equipment				
Supplies				
Materials				
Special items				
Street Cleaning and Oiling Service				
Personal service				
Service other than personal				
Equipment				
Supplies				
Materials				
Special items				
Sewer Service				
Personal service				
Service other than personal				
Equipment				
Supplies				
Materials				
Special items				
Water Service *				
Carried forward	$244 00			

* See pages 36 and 45.

.ppropriations.— *Continued.*

Transfers to.	Transfers from.	Total Credits.	April Draft.	Expenditures for 1917–18.	Balances Unexpended.	Loans authorized but not issued.
.....	.....	**$244 00**	**$952,094 63**	**$1,987,653 68**		
.....	.....	.....	**63,003 90**	**202,982 99**		
.....	.....	.....	449 65	809 37		
.....	.....	.....	62,517 75	202,006 79		
.....	.....	.....	.....	9 40		
.....	.....	.....	6 50	67 43		
.....	.....	.....	30 00	90 00		
.....	.....	.....	**85,322 90**	**164,586 86**		
.....	.....	.....	62,194 63	111,468 27		
.....	.....	.....	15,010 65	21,285 58		
.....	.....	.....	655 65	2,074 41		
.....	.....	.....	2,561 37	11,022 33		
.....	.....	.....	985 93	7,408 06		
.....	.....	.....	3,914 67	11,328 21		
.....	.....	.....	**110,077 38**	**214,158 19**		
.....	.....	.....	42,684 33	74,517 73		
.....	.....	.....	59,348 26	110,023 12		
.....	.....	.....	39 95	1,017 15		
.....	.....	.....	3,573 67	15,937 72		
.....	.....	.....	1,492 78	5,940 46		
.....	.....	.....	2,938 39	6,722 01		
.....	.....	.....	**57,009 28**	**105,028 41**		
.....	.....	.....	38,662 50	67,664 85		
.....	.....	.....	10,741 77	16,923 00		
.....	.....	.....	603 60	2,564 23		
.....	.....	.....	5,099 44	12,394 47		
.....	.....	.....	113 87	607 24		
.....	.....	.....	1,788 10	4,874 62		
.....	.....	.....	**30,488 38**	**77,947 70**		
.....	.....	.....	22,636 18	40,966 96		
.....	.....	.....	3,859 92	11,603 26		
.....	.....	.....	602 64	1,670 16		
.....	.....	.....	1,416 30	15,217 29		
.....	.....	.....	369 24	4,015 06		
.....	.....	.....	1,604 10	4,474 97		
.....	.....	**$244 00**	**$1,297,996 47**	**$2,752,357 83**		

Regular Department

OBJECT OF APPROPRIATIONS.	Balances from 1916–17.	Revenue received during 1917–18.	Loans issued in 1917–18.	Appropriations, 1917–18.
Brought forward	$244 00			
Registry Department				
Personal service				
Service other than personal				
Equipment				
Supplies				
Special items				
Reserve Fund				
Schools:				
School Committee				$5,726,020 94
Extended use of public schools				35,537 02
Pensions to teachers				109,780 32
Physical education				62,731 61
Schoolhouse Department				487,930 11
Sinking Funds Department				
Personal service				
Supplies				
Soldiers' Relief Department				
Personal service				
Service other than personal				
Supplies				
Special items				
Statistics Department				
Personal service				
Service other than personal				
Equipment				
Supplies				
City Record, publication of: *				
Street Laying-Out Department				
Personal service				
Service other than personal				
Equipment				
Supplies				
Carried forward	$244 00			$6,422,000 0

* See pages 30 and 44.

Appropriations.— *Continued.*

Transfers to.	Transfers from.	Total Credits.	April Draft.	Expenditures for 1917–18.	Balances Unexpended.	Loans authorized but not issued.
.....	.....	$244 00	$1,297,996 47	$2,752,357 83		
.....	.....	.....	3,369 68	7,519 36		
.....	.....	.....	2,528 98	4,952 16		
.....	.....	.....	512 53	1,693 69		
.....	.....	.....	278 17	723 51		
.....	.....	.....	50 00	150 00		
.....	.....	.....	15,877 35	24,193 90		
.....	.....	5,726,020 94	459,902 94	1,321,194 48	$4,404,826 46	
.....	.....	35,537 02	2,674 97	6,905 88	28,631 14	
.....	.....	109,780 32	8,500 78	25,444 21	84,336 11	
.....	.....	62,731 61	5,447 97	13,938 78	48,792 83	
.....	.....	487,930 11	20,757 55	42,092 78	445,837 33	
.....	.....	.....	141 00	425 00		
.....	.....	.....	141 00	425 00		
.....	.....	.....	18,867 40	56,741 93		
.....	.....	.....	1,563 40	4,176 52		
.....	.....	.....	33 62	79 32		
.....	.....	.....	13 32	232 20		
.....	.....	.....	17,257 06	52,253 89		
.....	.....	.....	600 80	1,383 90		
.....	.....	.....	599 00	1,378 20		
.....	.....	.....	1 80	5 70		
.....	.....	.....	12,021 93	26,453 25		
.....	.....	.....	11,454 63	23,819 45		
.....	.....	.....	289 01	2,102 46		
.....	.....	.....	18 45	137 93		
.....	.....	.....	259 84	393 41		
.....	.....	$6,422,244 00	$1,846,158 84	$4,278,651 30		

Regular Department

Object of Appropriations.	Balances from 1916–17.	Revenue received during 1917–18.	Loans issued in 1917–18.	Appropriations, 1917–18.
Brought forward	$244 00			$6,422,000 00
Supply Department				
Personal service				
Service other than personal				
Equipment				
Supplies				
Treasury Department				
Personal service				
Service other than personal				
Equipment				
Supplies				
Weights and Measures Department				
Personal service				
Service other than personal				
Equipment				
Supplies				
Wire Department				
Personal service				
Service other than personal				
Equipment				
Supplies				
Materials				
Special items				
County of Suffolk:				
Suffolk County Courthouse, Custodian				
Personal service				
Service other than personal				
Equipment				
Suffolk County Courthouse, County Buildings				
Service other than personal				
Equipment				
Supplies				
Materials				
County Buildings				
Personal service				
Service other than personal				
Equipment				
Carried forward	$244 00			$6,422,000 00

Appropriations.— *Continued.*

Transfers to.	Transfers from.	Total Credits.	April Draft.	Expenditures for 1917–18.	Balances Unexpended.	Loans authorized but not issued.
.....	.....	**$6,422,244 00**	**$1,846,158 84**	**$4,278,651 30**		
.....	.....	.....	**1,281 80**	**2,714 46**		
.....	.....	.....	988 80	1,807 57		
.....	.....	.....	173 47	648 35		
.....	.....	.....	.....	1 88		
.....	.....	.....	119 53	256 66		
.....	.....	.....	**4,423 39**	**11,106 72**		
.....	.....	.....	3,705 50	9,309 90		
.....	.....	.....	622 60	1,646 63		
.....	.....	.....	.....	25 00		
.....	.....	.....	95 29	125 19		
.....	.....	.....	**2,137 39**	**4,436 35**		
.....	.....	.....	1,952 08	3,611 92		
.....	.....	.....	88 12	432 71		
.....	.....	.....	.....	149 32		
.....	.....	.....	97 19	242 40		
.....	.....	.....	**6,360 29**	**11,943 14**		
.....	.....	.....	5,858 74	10,576 10		
.....	.....	.....	213 95	714 28		
.....	.....	.....	.....	22 60		
.....	.....	.....	237 60	466 17		
.....	.....	.....	.....	13 99		
.....	.....	.....	50 00	150 00		
.....	.....	.....	**5,699 78**	**10,534 38**		
.....	.....	.....	5,427 94	9,590 66		
.....	.....	.....	271 84	943 72		
.....	.....	.....	**3,636 12**	**13,250 92**		
.....	.....	.....	1,036 44	4,164 02		
.....	.....	.....	42 21	853 34		
.....	.....	.....	2,461 36	7,963 51		
.....	.....	.....	96 11	270 05		
.....	.....	.....	**3,647 29**	**8,905 57**		
.....	.....	.....	2,521 90	6,346 54		
.....	.....	.....	663 85	1,856 21		
.....	.....	.....	6 10	91 60		
.....	.....	**$6,422,244 00**	**$1,873,344 90**	**$4,341,542 84**		

Regular Department

OBJECT OF APPROPRIATIONS.	Balances from 1916–17.	Revenue received during 1917–18.	Loans Issued in 1917–18.	Appropriations, 1917–18.
Brought forward	$244 00			$6,422,000 00
Supplies				
Materials				
Jail				
Personal service				
Service other than personal				
Equipment				
Supplies				
Materials				
Special items				
Supreme Judicial Court				
Personal service				
Service other than personal				
Equipment				
Supplies				
Special items				
Superior Court, Civil Session				
Superior Court, Criminal Session				
Personal service				
Service other than personal				
Equipment				
Supplies				
Incidental expenditures				
Probate Court				
Personal service				
Service other than personal				
Equipment				
Supplies				
Municipal Court, City of Boston				
Personal service				
Service other than personal				
Equipment				
Supplies				
Special items				
Incidental expenditures				
Carried forward	$244 00			$6,422,000 00

Appropriations.— *Continued.*

Transfers to.	Transfers from.	Total Credits.	April Draft.	Expenditures for 1917–18.	Balances Unexpended.	Loans authorized but not issued.
.....	.....	**$6,422,244 00**	**$1,873,344 90**	**$4,341,542 84**		
.....	.....	.....	450 33	581 86		
.....	.....	.....	5 11	29 36		
.....	.....	.....	**6,941 84**	**20,003 10**		
.....	.....	.....	3,425 76	10,277 45		
.....	.....	.....	270 70	901 98		
.....	.....	.....	50 79	304 12		
.....	.....	.....	2,995 13	7,257 11		
.....	.....	.....	73 02	872 34		
.....	.....	.....	126 44	390 10		
.....	.....	.....	**2,678 40**	**8,380 53**		
.....	.....	.....	2,398 32	7,182 96		
.....	.....	.....	205 16	744 35		
.....	.....	.....	.....	200 00		
.....	.....	.....	29 92	118 22		
.....	.....	.....	45 00	135 00		
.....	.....	.....	**33,962 78**	**87,713 06**		
.....	.....	.....	**16,317 87**	**39,416 54**		
.....	.....	.....	6,554 14	18,018 42		
.....	.....	.....	9,339 60	19,638 40		
.....	.....	.....	14 50	490 75		
.....	.....	.....	374 85	1,074 39		
.....	.....	.....	34 78	194 58		
.....	.....	.....	**2,534 30**	**8,814 22**		
.....	.....	.....	2,270 98	6,929 94		
.....	.....	.....	73 00	689 28		
.....	.....	.....	190 32	1,195 00		
.....	.....	.....	**19,978 90**	**51,053 08**		
.....	.....	.....	17,247 83	44,047 61		
.....	.....	.....	922 82	1,989 67		
.....	.....	.....	374 40	965 65		
.....	.....	.....	756 02	2,004 55		
.....	.....	.....	596 02	1,753 77		
.....	.....	.....	81 81	291 83		
.....	.....	**$6,422,244 00**	**$1,955,758 99**	**$4,556,923 37**		

Regular Department

Object of Appropriations.	Balances from 1916–17.	Revenue received during 1917–18.	Loans issued in 1917–18.	Appropriations, 1917–18.
Brought forward	$244 00			$6,422,000 00
Municipal Court, Charlestown District				
Personal service				
Service other than personal				
Equipment				
Supplies				
Special items				
East Boston District Court				
Personal service				
Service other than personal				
Equipment				
Supplies				
Incidental expenditures				
Municipal Court, South Boston District				
Personal service				
Service other than personal				
Equipment				
Supplies				
Special items				
Incidental expenditures				
Municipal Court, Dorchester District				
Personal service				
Service other than personal				
Equipment				
Supplies				
Special items				
Incidental expenditures				
Municipal Court, Roxbury District				
Personal service				
Service other than personal				
Equipment				
Supplies				
Special items				
Incidental expenditures				
Carried forward	$244 00			$6,422,000 00

Appropriations.— *Continued.*

Transfers to.	Transfers from.	Total Credits.	April Draft.	Expenditures for 1917–18.	Balances Unexpended.	Loans authorized but not issued.
.....	.....	**$6,422,244 00**	**$1,955,758 99**	**$4,556,923 37**		
.....	.....	.....	**1,738 95**	**5,058 28**		
.....	.....	.....	1,264 04	3,803 73		
.....	.....	.....	103 95	419 73		
.....	.....	.....	128 58	128 58		
.....	.....	.....	54 88	143 74		
.....	.....	.....	187 50	562 50		
.....	.....	.....	**1,230 70**	**3,938 16**		
.....	.....	.....	1,068 87	3,232 82		
.....	.....	.....	123 29	492 56		
.....	.....	.....	24 89	170 53		
.....	.....	.....	13 65	42 25		
.....	.....	.....	**1,429 68**	**3,906 61**		
.....	.....	.....	1,247 65	3,094 82		
.....	.....	.....	70 79	182 80		
.....	.....	.....	64 75	64 75		
.....	.....	.....	2 86	161 11		
.....	.....	.....	34 38	378 13		
.....	.....	.....	9 25	25 00		
.....	.....	.....	**1,045 36**	**3,111 06**		
.....	.....	.....	912 69	2,631 84		
.....	.....	.....	58 52	155 72		
.....	.....	.....	1 50	9 75		
.....	.....	.....	.....	93 15		
.....	.....	.....	66 00	200 00		
.....	.....	.....	6 65	20 60		
.....	.....	.....	**2,394 64**	**7,330 49**		
.....	.....	.....	2,137 36	6,306 04		
.....	.....	.....	165 53	642 65		
.....	.....	.....	.....	6 25		
.....	.....	.....	24 00	170 70		
.....	.....	.....	50 00	150 00		
.....	.....	.....	17 75	54 85		
.....	.....	**$6,422,244 00**	**$1,963,598 32**	**$4,580,267 97**		

Regular Department

Object of Appropriations.	Balances from 1916–17.	Revenue received during 1917–18.	Loans issued in 1917–18.	Appropriations, 1917–18.
Brought forward	$244 00			$6,422,000 00
Municipal Court, West Roxbury District				
Personal service				
Service other than personal				
Equipment				
Supplies				
Incidental expenditures				
Municipal Court, Brighton District				
Personal service				
Service other than personal				
Equipment				
Supplies				
Special items				
Incidental expenditures				
Boston Juvenile Court				
Personal service				
Service other than personal				
Equipment				
Supplies				
Incidental expenditures				
Police Court, Chelsea				
Personal service				
Service other than personal				
Equipment				
Supplies				
Incidental expenditures				
Registry of Deeds				
Personal service				
Service other than personal				
Equipment				
Supplies				
Index Commissioners				
Service other than personal				
Supplies				
Insanity Cases				
Service other than personal				
Carried forward	$244 00			$6,422,000 00

Appropriations.— *Continued.*

Transfers to.	Transfers from.	Total Credits.	April Draft.	Expenditures for 1917–18.	Balances Unexpended.	Loans authorized but not issued.
.....	.....	**$6,422,244 00**	**$1,963,598 32**	**$4,580,267 97**		
.....	.....	.....	**893 08**	**2,678 35**		
.....	.....	.....	791 00	2,362 62		
.....	.....	.....	80 68	266 73		
.....	.....	.....	1 50	1 50		
.....	.....	.....	9 00	12 45		
.....	.....	.....	10 90	35 05		
.....	.....	.....	**577 60**	**1,834 30**		
.....	.....	.....	450 00	1,390 71		
.....	.....	.....	54 20	195 49		
.....	.....	.....	1 50	6 50		
.....	.....	.....	2 55	27 35		
.....	.....	.....	66 00	200 00		
.....	.....	.....	3 35	14 25		
.....	.....	.....	**1,058 46**	**3,389 79**		
.....	.....	.....	958 92	3,007 02		
.....	.....	.....	49 24	121 17		
.....	.....	.....	1 25	55 25		
.....	.....	.....	49 05	206 35		
.....	.....	.....	**1,331 12**	**3,970 03**		
.....	.....	.....	911 10	2,894 30		
.....	.....	.....	358 87	830 24		
.....	.....	.....	.....	88 00		
.....	.....	.....	36 90	107 29		
.....	.....	.....	24 25	50 20		
.....	.....	.....	**6,094 57**	**17,232 40**		
.....	.....	.....	5,930 92	16,711 00		
.....	.....	.....	50 33	157 90		
.....	.....	.....	113 32	363 50		
.....	.....	.....	**971 78**	**2,995 39**		
.....	.....	.....	908 30	2,909 38		
.....	.....	.....	63 48	86 01		
.....	.....	.....	**1,881 84**	**5,158 72**		
.....	.....	.....	1,881 84	5,136 15		
.....	.....	**$6,422,244 00**	**$1,976,406 77**	**$4,617,526 95**		

Regular Department

Object of Appropriations.	Balances from 1916–17.	Revenue received during 1917–18.	Loans issued in 1917–18.	Appropriations 1917–18.
Brought forward	$244 00			$6,422,000 00
Insanity Cases:				
Supplies				
Land Court				
Service other than personal				
Equipment				
Supplies				
Medical Examinations:				
Medical Examiner, Northern District				
Personal service				
Service other than personal				
Equipment				
Supplies				
Materials				
Medical Examiner, Southern District				
Personal service				
Service other than personal				
Equipment				
Supplies				
Associate Medical Examiner, Northern District				
Personal service				
Service other than personal				
Supplies				
Associate Medical Examiner, Southern District,				
Personal service				
Service other than personal				
Supplies				
Miscellaneous Expenses:				
Auditing Department				
Personal service				
Supplies				
Collecting Department				
Personal service				
Sheriff				
Personal service				
Carried forward	$244 00			$6,422,000

Appropriations.— *Continued.*

Transfers to.	Transfers from.	Total Credits.	April Draft.	Expenditures for 1917–18.	Balances Unexpended.	Loans authorized but not issued.
.....	.....	**$6,422,244 00**	**$1,976,406 77**	**$4,617,526 95**		
.....	.....	.....	.....	22 57		
.....	.....	.....	**254 79**	**672 86**		
.....	.....	.....	86 29	280 30		
.....	.....	.....	.....	21 50		
.....	.....	.....	168 50	371 06		
.....	.....	.....	**1,159 57**	**3,360 96**		
.....	.....	.....	837 25	2,507 75		
.....	.....	.....	197 03	693 11		
.....	.....	.....	12 50	20 00		
.....	.....	.....	112 79	140 10		
.....	.....	.....	**942 35**	**2,994 67**		
.....	.....	.....	568 68	1,681 39		
.....	.....	.....	320 49	1,069 18		
.....	.....	.....	55	87 66		
.....	.....	.....	52 63	156 44		
.....	.....	.....	**115 17**	**244 67**		
.....	.....	.....	55 50	166 50		
.....	.....	.....	59 67	78 17		
.....	.....	.....	**63 00**	**264 60**		
.....	.....	.....	59 00	198 00		
.....	.....	.....	4 00	66 60		
.....	.....	.....	**66 00**	**200 00**		
.....	.....	.....	66 00	200 00		
.....	.....	.....	**59 00**	**175 00**		
.....	.....	.....	59 00	175 00		
.....	.....	.....	**250 00**	**750 00**		
.....	.....	.....	250 00	750 00		
.....	.....	**$6,422,244 00**	**$1,979,316 65**	**$4,626,189 71**		

Regular Department

Object of Appropriations.	Balances from 1916–17.	Revenue received during 1917–18.	Loans issued in 1917–18.	Appropriations, * 1917–18.
Brought forward	$244 00			$6,422,000 00
Treasury Department				
Personal service				
Service other than personal				
Supplies				
County Debt Requirements:				
Sinking Funds				
Serial Loans				
Interest				
Penal Institutions Department:				
House of Correction				
Personal service				
Service other than personal				
Equipment				
Supplies				
Materials				
Special items				
Office Expenses				
Personal service				
Service other than personal				
Equipment				
Supplies				
Granite Avenue Bridge				
	$244 00			$6,422,000 00

* The appropriation bill for the financial year 1917–18, not having been passed, payments are made unde authority of chapter 320 of the Acts of 1889.

Appropriations.—*Concluded.*

Transfers to.	Transfers from.	Total Credits.	April Draft.	Expenditures for 1917–18.	Balances Unexpended.	Loans authorized but not issued.
.....	.....	**$6,422,244 00**	**$1,979,316 65**	**$4,626,189 71**		
.....	.....	.....	**435 00**	**1,311 75**		
.....	.....	.....	435 00	1,300 00		
.....	.....	.....	.....	11 75		
.....	.....	.....	.....	**8,000 00**		
.....	.....	.....	.....	**7,735 00**		
.....	.....	.....	**18,185 73**	**48,858 21**		
.....	.....	.....	9,362 48	16,819 38		
.....	.....	.....	80 61	498 22		
.....	.....	.....	458 87	1,130 00		
.....	.....	.....	5,419 97	24,082 91		
.....	.....	.....	1,706 30	4,240 95		
.....	.....	.....	1,157 50	2,086 75		
.....	.....	.....	**2,202 52**	**4,943 95**		
.....	.....	.....	2,113 56	4,304 42		
.....	.....	.....	5 65	285 89		
.....	.....	.....	.....	177 15		
.....	.....	.....	83 31	176 49		
.....	.....	.....	**139 11**	**248 29**		
.....	.....	**$6,422,244 00**	**$2,000,279 01**	**$4,697,286 91**		

LOAN, REVENUE AND

OBJECT OF APPROPRIATIONS.	Balances from 1916–17.	Revenue received during 1917–18.	Loans issued in 1917–18.	Appropriations, 1917–18.
Cemetery Department:				
Fairview Cemetery	$814 95			
City Loans, Redemption of	416,603 16	* $445,970 00		
Payments to date:				
Redemption of city debt proper, $257,000 00				
Redemption of Hyde Park town debt				
Redemption of rapid transit debt				
Redemption of water debt 105,000 00				
Redemption of Hyde Park water debt 16,000 00				
City Record, Publication of	337 99	149 50		
Consumptives' Hospital Department:				
New Buildings	4,476 32			
Damages by Dogs, etc.		20 00		
Fire Department:				
Engine House 19, Alterations and Motor Apparatus	9,200 00			
Fire Station, Hyde Park	4,925 00			
House and Apparatus, Parker Hill	14,972 10			
Remodeling House, Engine 8	12,626 87			
Remodeling House, Engine 14	500 00			
Remodeling House, Ladder 4	2,478 19			
Remodeling Municipal Court Building, Dorchester Street	24,866 85			
Hospital Department:				
South Department, New Buildings, etc.	8,802 64			
Storage House	4,697 71			
Tunnel and Garbage House	7,913 63			
West Department	76,792 12			
Institutions:				
For House of Correction, *see* County of Suffolk.				
Boston Infirmary Department:				
Long Island Improvements	8,566 51			
Carried forward	$598,574 04	$446,139 50		

* Includes $16,000.00 water income to pay Hyde Park water debt.

SPECIAL APPROPRIATIONS.

Transfers to.	Transfers from.	Total Credits.	April Draft.	Expenditures for 1917–18.	Balances Unexpended.	Loans authorized but not issued.
.....	.....	$814 95	$163 00	$163 00	$651 95	
.....	.....	862,573 16	.....	378,000 00	484,573 16	
.....	.....	.....	257,000 00			
.....	.....	.....	105,000 00			
.....	.....	.....	16,000 00			
.....	.....	487 49	901 66	2,573 41	($2,085.92 to be provided for.)	
.....	.....	4,476 32	.....	.....	4,476 32	$5,000 00
.....	.....	20 00	20 00	20 00		
.....	.....	9,200 00	.....	.....	9,200 00	
.....	.....	4,925 00	3,800 00	3,800 00	1,125 00	
.....	.....	14,972 10	.....	.....	14,972 10	
.....	.....	12,626 87	838 25	3,934 43	8,692 44	
.....	.....	500 00	.....	.....	500 00	
.....	.....	2,478 19	142 69	2,420 10	58 09	
.....	.....	24,866 85	4,742 24	11,445 62	13,421 23	
.....	.....	8,802 64	.....	111 89	8,690 75	
.....	.....	4,697 71	.....	837 85	3,859 86	
.....	.....	7,913 63	.....	.....	7,913 63	
.....	.....	76,792 12	3,175 92	5,659 21	71,132 91	
.....	.....	8,566 51	1,850 00	2,630 23	5,936 28	108,000 00
.....	.....	$1,044,713 54	$393,633 76	$411,595 74	$635,203 72	$113,000 00

Loan, Revenue and Special

OBJECT OF APPROPRIATIONS.	Balances from 1916–17.	Revenue received during 1917–18.	Loans issued in 1917–18.	Appropriations, 1917–18.
Brought forward	$598,574 04	$446,139 50		
Children's Institutions Department:				
Suffolk School for Boys, Repairing Wharf, Fire Pump, etc	402 70			
Library Department:				
Central Library Building, Addition, etc	116,533 94			
Library Building, Dartmouth Street	16,752 94			
Park and Recreation Department:				
Public Parks	1,500 00			
Bath House, Orient Heights	5,000 00			
Boston Common, Seats at Bandstand	2,341 05			
Carolina Avenue Playground	3,667 93			
Commonwealth Avenue, between Arlington Street and Brookline Avenue	1,495 48			
Convenience Stations, City Square and at or near Park Square	3,227 88			
Franklin Park, Greeting, etc	13,771 48			
Horticultural Building	1,333 01			
North End Park and Pier	10,637 56			
Orchard Park, Improvements	10,829 67			
Park, Dorchester Centre				
Park and Playground, Allston	27,673 50			
Playground Accommodations, Ward 19	17,309 75			
Playground, Hyde Park	16,180 06			
Playground, Mattapan				
Playground, Parker Hill	25,000 00			
Public Park, North End				
Ronan Park	14,454 74			
Savin Hill Playground and Beach	138,722 25			
Strandway and Old Harbor Improvement	593,875 58			
Printing Department*	55,466 26	14,145 70		
Public Buildings Department:				
City Hall Annex	3,131 57			
Courthouse, Forest Hills				
Municipal Building, City Square	3,179 44			
Municipal Building, Roslindale	98,522 13			
Carried forward	$1,779,582 96	$460,285 20		

* See page 44.

Appropriations.—*Continued.*

Transfers to.	Transfers from.	Total Credits.	April Draft.	Expenditures for 1917–18.	Balances Unexpended.	Loans authorized but not issued.
.....	.....	$1,044,713 54	$393,633 76	$411,595 74	$635,203 72	$113,000 00
.....	.....	402 70	.....	32 90	369 80	
$9,200 00	.....	125,733 94	8,589 45	25,160 20	100,573 74	
.....	.....	16,752 94	.....	3,815 61	12,937 33	
.....	.....	1,500 00	.....	.....	1,500 00	
.....	.....	5,000 00	.....	.....	5,000 00	
.....	.....	2,341 05	.....	.....	2,341 05	
.....	.....	3,667 93	.....	36 00	3,631 93	
.....	.....	1,495 48	.....	.....	1,495 48	
.....	.....	3,227 88	.....	1,962 00	1,265 88	
.....	.....	13,771 48	.....	259 10	13,512 38	
.....	.....	1,333 01	.....	.....	1,333 01	
.....	.....	10,637 56	.....	3 50	10,634 06	
.....	.....	10,829 67	.....	.....	10,829 67	
.....	.....	.....	.....	.....	.....	20,000 00
.....	.....	27,673 50	.....	26 40	27,647 10	
.....	.....	17,309 75	731 00	914 59	16,395 16	
.....	.....	16,180 06	.....	14 95	16,165 11	
.....	.....	.....	.....	.....	.....	25,000 00
.....	.....	25,000 00	.....	301 58	24,698 42	
.....	.....	.....	.....	.....	.....	200,000 00
.....	.....	14,454 74	465 82	4,186 89	10,267 85	
.....	.....	138,722 25	.....	.....	138,722 25	
.....	.....	593,875 58	8,788 38	21,618 13	572,257 45	
.....	.....	69,611 96	15,768 47	36,863 86	32,748 10	
.....	.....	3,131 57	2,000 00	2,000 00	1,131 57	
.....	.....	.....	.....	.....	.....	10,000 00
.....	.....	3,179 44	.....	.....	3,179 44	
.....	.....	98,522 13	12,191 34	12,191 34	86,330 79	
$9,200 00	.....	$2,249,068 16	$442,168 22	$520,982 79	$1,730,171 29	$368,000 00

Loan, Revenue and Special

OBJECT OF APPROPRIATIONS.	Balances from 1916–17.	Revenue received during 1917–18.	Loans issued in 1917–18.	Appropriations, 1917–18.
Brought forward	$1,779,582 96	$460,285 20		
Municipal Building, Ward 12	10,833 05			
Police Station and School Administration Building	812 94			
Police Station, Court Square	11,138 73			
Police Station, Dorchester	1,269 93			
Police Station, Hyde Park	5,000 00			
Public Works Department:				
Broadway Bridge, Boston & Albany Railroad,	3,840 61			
Broadway Bridge, Rebuilding	7,045 80			
Brookline Avenue Bridge				
Cambridge Bridge, Painting and Repairing	5,317 35			
Chelsea Bridge South	20,031 92			
Malden Bridge		14,625 22		
Meridian Street Bridge	15,152 62			
Spring Street Bridge	1,639 42	2,500 00		
Winthrop Bridge	4,466 56			
Ferry Service, Auxiliary Lighting Plant	1,775 00			
Granolithic Sidewalks	34,653 31			
Reconstructing and Repairing Streets by Contract	329,862 94			
Refuse Destructor Site, Spectacle Island	15,000 00			
Refuse Transfer Station	271 66			
Separate Systems of Drainage	74,216 49			
Sewerage Works	273,038 07			
High Pressure Fire Service	204,975 73			
Water Service *		† 414,439 36		
Service Mains and Relaying Mains	87,146 19			
Rapid Transit:				
Rapid Transit	6,872 41			
Rapid Transit Interest and Sinking Fund	6,121 81			$68,464 00
Boston Tunnel and Subway	73,776 80			
Boylston Street Subway	23,181 98	170,000 00		
Cambridge Connection	14,289 76			
Dorchester Tunnel	255,547 27	4,371 78		
East Boston Tunnel Extension	245,868 64			
Carried forward	$3,512,729 95	$1,066,221 56		$68,464 00

* See page 45.

† Income to the amount of $16,000.00 credited to City Loans, Redemption of, to pay Hyde Park water debt.

ppropriations.—*Continued.*

Transfers to.	Transfers from.	Total Credits.	April Draft.	Expenditures for 1917–18.	Balances Unexpended.	Loans authorized but not issued.
$9,200 00	.....	$2,249,068 16	$442,168 22	$520,982 79	$1,730,171 29	$368,000 00
.....	.....	10,833 05	.....	.....	10,833 05	100,000 00
.....	.....	812 94	.....	.....	812 94	
.....	.....	11,138 73	206 50	206 50	10,932 23	
.....	.....	1,269 93	680 00	680 00	589 93	
.....	.....	5,000 00	780 00	780 00	4,220 00	
.....	.....	3,840 61	56 86	56 86	3,783 75	
.....	.....	7,045 80	.....	.....	7,045 80	
.....	.....	.....	395 61	395 61	($395.61 to be provided for.)	55,000 00
.....	.....	5,317 35	.....	.....	5,317 35	
.....	.....	20,031 92	36 11	287 05	19,744 87	
.....	.....	14,625 22	2,421 16	14,625 22		
.....	$9,200 00	5,952 62	.....	.....	5,952 62	
.....	.....	4,139 42	.....	2,927 61	1,211 81	
.....	.....	4,466 56	.....	.....	4,466 56	
.....	.....	1,775 00	.....	.....	1,775 00	
.....	.....	34,653 31	.....	834 60	33,818 71	
.....	.....	329,862 94	1,626 53	5,697 98	324,164 96	
.....	.....	15,000 00	.....	.....	15,000 00	
.....	.....	271 66	.....	.....	271 66	
.....	.....	74,216 49	15,060 15	32,774 87	41,441 62	400,000 00
.....	.....	273,038 07	42,557 02	87,401 80	185,636 27	600,000 00
.....	.....	204,975 73	2,766 21	5,368 40	199,607 33	140,000 00
.....	.....	414,439 36	68,865 47	133,066 83	281,372 53	
.....	.....	87,146 19	1,883 47	6,335 86	80,810 33	
.....	.....	6,872 41	1,214 73	1,994 53	4,877 88	66,000 00
.....	.....	74,585 81	600 00	25,467 00	49,118 81	
.....	.....	73,776 80	53 85	551 27	73,225 53	
.....	.....	193,181 98	480 91	6,056 35	187,125 63	
.....	.....	14,289 76	.....	.....	14,289 76	
.....	.....	259,919 05	133,771 23	321,849 09	($61,930.04 to be provided for.)	
.....	.....	245,868 64	582 95	3,773 90	242,094 74	
$9,200 00	$9,200 00	$4,647,415 51	$716,206 98	$1,172,114 12	$3,539,712 96	$1,729,000 00

Loan, Revenue and Specia

Object of Appropriations.		Balances from 1916–17.	Revenue received during 1917–18.	Loans Issued in 1917–18.	Appropriation 1917–18.
Brought forward		$3,512,729 95	$1,066,221 56	.....	$68,464 0
School Committee:					
High School of Commerce		23,601 88	.....	.....	.....
Land and Buildings for Schools		1,250,549 83	.....	.....	940,974 0
School Administration Building		300,000 00	.....	.....	.....
Sewerage Charges, Repayment of		201 59	.....	.....	.....
Sidewalk Assessments, Repayment of		1,867 06	.....	.....	.....
Street Laying-Out Department:					
Highways, Making of		430,024 83	.....	.....	.....
Payments to date:					
Street Construction	$36,218 54	.....	.....	.....	.....
Street Commissioners	4,467 59	.....	.....	.....	.....
Land Damages	26,251 80	.....	.....	.....	.....
Highways, Making of (Chapter 661, Acts of 1912):					
Belgrade Avenue Extension and Beech Street, Widening		97,240 60	.....	.....	.....
Chelsea Street, Charlestown, Widening		99,969 70	.....	.....	.....
Hyde Park Avenue, Widening		142,540 82	.....	.....	.....
Norfolk Street, Dorchester, Widening		116,568 97	.....	.....	.....
Avery, Mason and Washington Streets		35,907 89	.....	.....	.....
Charles Street, between Spring and Hamilton Streets		10,000 00	.....	.....	.....
Hyde Park Avenue, from Ashland Street to Hyde Park line		3,661 65	.....	.....	.....
Norfolk Street Widening		20,058 45	.....	.....	.....
Pleasant Street Widening		217,194 42	.....	.....	.....
Washington Street, from Warrenton Street to Pleasant Street		12,572 00	.....	.....	.....
County of Suffolk:					
Jail, Shower Baths, etc		468 93	.....	.....	.....
Penal Institutions Department:					
House of Correction:					
Machinery and Materials for Manufacturing,		15,395 90	962 27	.....	.....
Power and Heating Plant, Deer Island		41,500 00	.....	.....	.....
Granite Avenue Bridge Construction		284 95	.....	.....	.....
		$6,332,339 42	$1,067,183 83	.....	$1,009,438
			Less to be provided for		

ppropriations.— *Concluded.*

Transfers to.	Transfers from.	Total Credits.	April Draft.	Expenditures for 1917–18.	Balances Unexpended.	Loans authorized but not issued.
$9,200 00	$9,200 00	$4,647,415 51	$716,206 98	$1,172,114 12	$3,559,712 96	$1,729,000 00
.....	.....	23,601 88	.....	.....	23,601 88	
.....	.....	2,191,523 83	45,691 18	72,685 47	2,118,838 36	
.....	.....	300,000 00	.....	.....	300,000 00	
.....	.....	201 59	.....	.....	201 59	
.....	.....	1,867 06	.....	.....	1,867 06	
.....	.....	430,024 83	.....	66,937 93	363,086 90	
.....	.....	.....	3,677 05			
.....	.....	.....	2,159 02			
.....	.....	.....	1,524 40			
.....	.....	97,240 60	12 50	2,604 70	94,635 90	300,000 00
.....	.....	99,969 70	.....	13 00	99,956 70	
.....	.....	142,540 82	1,297 03	3,306 45	139,234 37	
.....	.....	116,568 97	2,987 93	3,523 49	113,045 48	
.....	.....	35,907 89	35,907 89	35,907 89		
.....	.....	10,000 00	77 58	77 58	9,922 42	
.....	.....	3,661 65	.....	.....	3,661 65	
.....	.....	20,058 45	.....	.....	20,058 45	
.....	.....	217,194 42	201,194 42	201,194 42	16,000 00	
.....	.....	12,572 00	.....	.....	12,572 00	
.....	.....	468 93	.....	.....	468 93	
.....	.....	16,358 17	550 93	1,523 52	14,834 65	
.....	.....	41,500 00	.....	.....	41,500 00	
.....	.....	284 95	.....	.....	284 95	
$9,200 00	$9,200 00	$8,408,961 25	$1,011,286 91	$1,559,888 57	$6,913,484 25	$2,029,000 00
.....	.....	.....	.....	.....	64,411 57	
					$6,849,072 68	

TRUST FUNDS, ETC.

	Balances from 1916–17.	Revenue received during 1917–18.
Boston and Eastern Electric Railroad Company Tunnel Fund	$10,050 72	$48 61
Cemetery Trust Funds, Income	1 75	21 26
Coppenhagen Fund	1,412 22	.....
Fitzgerald Firemen's Gold Medal Fund, Income	365 75	.....
John Foster Trust Fund	540 01	1 67
Franklin Fund	251 31	1 25
Franklin Union	5,334 91	8,818 27
George B. Hyde Bequest	3,195 95	.....
Hospital Department:		
Francis Bartlett Fund	117 24	.....
Patrick A. Collins Memorial Library Fund	427 38	2 0
Wyman Building Fund	5 45	.....
Children's Institutions Department:		
Sawyer Marcella Street Home Fund, Income	317 08	.....
Ellen C. Johnson Bequest	1,771 62	.....
Library Department:		
Trust Funds Income	42,960 97	264 2
Hyde Park Library Building Fund	37 11	.....
James L. Whitney Bibliographic Account	360 61	.....
George F. Parkman Fund, Income	53,956 56	2,259 8
Phillips Street Fund, Income	2,026 56	.....
Police Charitable Fund, Income	2,254 97	.....
Randidge Trust Fund, Income	921 04	.....
School Committee:		
Bowdoin Dorchester School Fund, Income	295 60	.....
Eastburn School Fund, Income	4,387 10	.....
Franklin Medal Fund, Income	302 51	.....
Gibson School Fund, Income	3,346 39	.....
Horace Mann School Fund, Income	469 36	.....
Teachers' Waterston Fund, Income	508 50	.....
	$135,618 67	$11,417

TRUST FUNDS, ETC.

Transfers to.	Transfers from.	Total Credits.	April Draft.	Expenditures for 1917–18.	Balances Unexpended.
.....	.....	$10,099 33	.....	.....	$10,099 33
.....	.....	23 01	.....	.....	23 01
.....	.....	1,412 22	.....	.....	1,412 22
.....	.....	365 75	.....	.....	365 75
.....	.....	541 68	.....	.....	541 68
.....	.....	252 56	$73 50	$190 50	62 06
.....	.....	14,153 18	4,517 78	14,100 21	52 97
.....	.....	3,195 95	.....	.....	3,195 95
.....	.....	117 24	.....	.....	117 24
.....	.....	429 45	.....	.....	429 45
.....	.....	5 45	.....	.....	5 45
.....	.....	317 08	.....	.....	317 08
.....	.....	1,771 62	.....	.....	1,771 62
.....	.....	43,225 21	2,230 88	4,464 85	38,760 36
.....	.....	37 11	.....	.....	37 11
.....	.....	360 61	.....	.....	360 61
.....	.....	56,216 44	.....	.....	56,216 44
.....	.....	2,026 56	.....	.....	2,026 56
.....	.....	2,254 97	637 50	1,892 50	362 47
.....	.....	921 04	.....	.....	921 04
.....	.....	295 60	.....	.....	295 60
.....	.....	4,387 10	.....	.....	4,387 10
.....	.....	302 51	.....	.....	302 51
.....	.....	3,346 39	.....	.....	3,346 39
.....	.....	469 36	38 50	111 50	357 86
.....	.....	508 50	.....	.....	508 50
.....	.....	$147,035 92	$7,498 16	$20,759 56	$126,276 36

REFUNDS, ETC.

OBJECTS.	Balances from 1916–17.	Revenue received during 1917–18.
Duplicates and Overpayments	$47,427 05	$3,550 83
Gypsy and Brown-tail Moths, Assessments	.....	24 15
Liquor Licenses	.....	400 20
Refunded Building Construction Permit Fee	.....	15 00
Refunded Taxes	.....	770 39
Residue from Tax Sales, etc	8,817 07	.....
Sewerage Works Assessment	.....	44 77
Tax Titles	158 02	.....
	$56,402 14	$4,805 34

RECAPITULATION.

	Balances from 1916–17.	Revenue received during 1917–18.	Loans issued in 1917–18.	Appropriations,* 1917–18.
Regular Department Appropriations	$244 00	.....	.....	$6,422,000 00
Loan, Revenue and Special Appropriations	6,332,339 42	$1,067,183 83	.....	1,009,438 00
Trust Funds, etc	135,618 67	11,417 25	.....	.....
Refunds, etc	56,402 14	4,805 34	.....	.....
	$6,524,604 23	$1,083,406 42	.....	$7,431,438 00
	Less to be provided for			

* The Appropriation Bill for the financial year 1917–18 not having been passed, payments are made under authority of chapter 320 of the Acts of 1889.

REFUNDS, ETC.

Transfers to.	Transfers from.	Total Credits.	April Draft.	Expenditures, 1917–18.	Balances Unexpended.
.....	.....	$50,977 88	$1,103 63	$2,931 23	$48,046 65
.....	.....	24 15	13 61	24 15	
.....	.....	400 20	120 04	400 20	
.....	.....	15 00	.....	15 00	
.....	.....	770 39	362 19	770 39	
.....	.....	8,817 07	.....	.....	8,817 07
.....	.....	44 77	26 96	44 77	
.....	.....	158 02	.....	.....	158 02
.....	.....	$61,207 48	$1,626 43	$4,185 74	$57,021 74

RECAPITULATION.

Transfers to.	Transfers from.	Total Credits.	April Draft.	Expenditures for 1917–18.	Balances Unexpended.	Loans authorized but not issued.
.....	.....	$6,422,244 00	$2,000,279 01	$4,697,286 91		
$9,200 00	$9,200 00	8,408,961 25	1,011,286 91	1,559,888 57	$6,849,072 68	$2,029,000 00
.....	.....	147,035 92	7,498 16	20,759 56	126,276 36	
.....	.....	61,207 48	1,626 43	4,185 74	57,021 74	
$9,200 00	$9,200 00	$15,039,448 65	$3,020,690 51	$6,282,120 78	.....	$2,029,000 00
.....					$64,411 57	

CITY RECORD — PUBLICATION OF.

	Appropriations for 1917–18.*	Transfers to.	Transfers from.	Total Credits.	April Draft.	Expenditures for 1917–18.	Balances Unexpended.
Personal Service					$191 75	$345 15	
Service other than personal					709 91	2,223 76	
Supplies						4 50	
					$901 66	$2,573 41	

PRINTING DEPARTMENT.

	Appropriations for 1917–18.*	Transfers to.	Transfers from.	Total Credits.	April Draft.	Expenditures for 1917–18.	Balances Unexpended.
Personal Service					$9,786 54	$17,664 99	
Service other than personal					4,048 49	12,301 69	
Equipment					1 80	17 00	
Supplies					97 02	333 40	
Materials					1,834 62	6,546 78	
					$15,768 47	$36,863 86	

* The Appropriation Bill for the financial year 1917–18 not having been passed, payments are made under authority of chapter 320 of the Acts of 1889.

PUBLIC WORKS DEPARTMENT — HIGHWAY DIVISION, WATER SERVICE.

	Appropriations for 1917–18. *	Transfers to.	Transfers from.	Total Credits.	April Draft.	Expenditures for 1917–18.	Balances Unexpended.
Current Expenses:							
Personal service	.....	.....	.....	.....	$46,652 77	$87,406 23	
Service other than personal	.....	.....	.....	.....	2,673 42	7,907 83	
Equipment	.....	.....	.....	.....	755 80	1,931 25	
Supplies	.....	.....	.....	.....	2,157 99	6,024 00	
Materials	.....	.....	.....	.....	5,352 94	9,604 37	
Special items	.....	.....	.....	.....	3,363 41	12,264 21	
					$60,956 33	$125,137 89	
Interest	.....	.....	.....	.....	7,858 89	7,858 89	
					$68,815 22	$132,996 78	
Refunded Rates	.....	.....	.....	.....	50 25	70 05	
					$68,865 47	$133,066 83	

* The Appropriation Bill for the financial year 1917–18 not having been passed, payments are made under authority of chapter 320 of the Acts of 1889.

TRANSFER OF APPROPRIATIONS, 1917–18.

Exclusive of Those Within Departments.

Authority.		From the Appropriation for	To the Appropriation for	Amounts.	Totals.
City Council Orders.	Acts 1909, Chapter 486 Section 3.				
Mar. 8, 1917	.....	Meridian Street Bridge.....	Central Library Building, Addition, etc.....	.....	$9,200 00

CITY AND COUNTY FUNDED DEBT.

Gross funded debt January 31, 1917			$128,438,881 02
Deduct funded debt paid in 1917–18:			
City debt		$253,000 00	
County debt		8,000 00	
Cochituate water debt . . .		105,000 00	
Hyde Park water debt . . .		16,000 00	
			382,000 00
Gross funded debt March 31, 1917			*$128,056,881 02
Sinking Funds January 31, 1917 .		$42,143,837 16	
Receipts during 1917–18 . . .		345,594 03	
		$42,489,431 19	
Payments during 1917–18 . . .		434,870 39	
		$42,054,560 80	
Betterments, etc., the payments of which are pledged to the payment of debt:			
Betterments, etc. . .	$1,096,552 72		
Blue Hill and other avenues, assessments .	65,607 93		
Highways, Making of, assessments . .	613,296 37		
	$1,775,457 02		
Premium on loans .	24,779 30		
		1,800,236 32	
Total redemption means March 31, 1917 . . .			43,854,797 12
Net funded debt March 31, 1917			$84,202,083 90

	Gross Debt.	Sinking Funds, etc.	Net Debt.
City debt . . .	$88,602,231 00	$35,676,914 25	$52,925,316 75
County debt . . .	3,719,500 02	1,952,920 14	1,766,579 88
Water debt . . .	2,026,450 00	1,660,058 99	366,391 01
	$94,348,181 02	$39,289,893 38	$55,058,287 64
Rapid transit debt .	33,708,700 00	4,564,903 74	29,143,796 26
	$128,056,881 02	$43,854,797 12	$84,202,083 90

* Includes $434,000.02 issued by the Commonwealth under chapter 534 of the Acts of 1906.

GROSS FUNDED DEBT.

	City Debt.	County Debt.	Water Debt.	Rapid Transit Debt.	Total.
January 31, 1917.....	$88,855,231 00	$3,727,500 02	$2,147,450 00	$33,708,700 00	$128,438,881 02
March 31, 1917.....	88,602,231 00	3,719,500 02	2,026,450 00	33,708,700 00	128,056,881 02
Decrease.....	$253,000 00	$8,000 00	$121,000 00	.....	$382,000 00

NET FUNDED DEBT.

	City Debt.	County Debt.	Water Debt.	Rapid Transit Debt.	Total.
January 31, 1917.....	$53,214,516 26	$1,775,444 11	$384,000 00	$29,169,233 77	$84,543,194 14
March 31, 1917.....	52,925,316 75	1,766,579 88	366,391 01	29,143,796 26	84,202,083 90
Decrease.....	$289,199 51	$8,864 23	$17,608 99	$25,437 51	$341,110 24

CITY AND COUNTY FUNDED DEBT

March 31, 1917.

Total Funded Debt, City and County			* $128,056,881 02
Funded debts outside the debt limit (debts exempted from the operation of the law limiting municipal indebtedness):			
City debt		$38,032,800 00	
Water debt		2,026,450 00	
County debt		3,355,000 02	
Rapid Transit debt,		33,708,700 00	
			77,122,950 02
Funded debt within the debt limit			$50,933,931 00
Offsets to funded debt:			
Sinking Funds		$42,054,560 80	
Less Sinking Funds for debts outside the debt limit:			
City Sinking Funds,	$19,540,936 06		
Water Sinking Fund,	1,660,058 99		
County Sinking Fund,	1,952,920 14		
Rapid Transit Sinking Funds	4,564,903 74		
		27,718,818 93	
Sinking Funds for debt within the debt limit		$14,335,741 87	
Premium on loans within the debt limit		24,779 30	
Offsets to funded debt within the debt limit			14,360,521 17
Net indebtedness within the debt limit			$36,573,409 83

DEBT INCURRING POWER.

March 31, 1917.

Total Debt Incurring Power within the Debt Limit, under chapter 93, Acts of 1891, and chapter 267, Special Acts of 1916, as estimated February 20, 1917,		$3,447,401 49
Less loans authorized since (inside debt limit) March 20, 1917, Separate Systems of Drainage	$400,000 00	
March 20, 1917, Sewerage Works	600,000 00	
		1,000,000 00
Debt incurring power March 31, 1917		$2,447,401 49

* Includes $434,000.02 issued by the Commonwealth under chapter 534 of the Acts of 1906.

LOANS AUTHORIZED BUT NOT ISSUED.

March 31, 1917.

Date of Order.	Object.	Inside of Debt Limit.	Outside of Debt Limit.
June 1, 1899....	Sewerage Charges, Repayment of (Chap. 450, Acts 1899).	.....	†
June 27, 1902.....	Boston Tunnel and Subway (Chap. 534, Acts 1902).	.....	‡
March 16, 1905...	Rapid Transit (Chap, 187, Acts 1905),	.....	$66,000 00
June 23, 1906.....	Rapid Transit, Cambridge Connection (Chap. 520, Acts 1906).	.....	§
June 8, 1907.....	Riverbank Subway (Chap. 573, Acts 1907).	.....	‖
July 20, 1911.....	Boylston Street Subway (Chap. 741, Acts 1911).	.....	¶
July 20, 1911.....	Dorchester Tunnel (Chap. 741, Acts 1911).	.....	*
July 20, 1911.....	East Boston Tunnel Extension (Chap. 741, Acts 1911).	.....	††
Sept. 27, 1913....	Playground, Mattapan.....	$25,000 00	
Nov. 22, 1913.....	Municipal Building, Ward 12.....	100,000 00	
June 17, 1916.....	Highway, Making of (Chap. 393, Acts 1906).	300,000 00	
June 17, 1916.....	High Pressure Fire Service.....	140,000 00	
Dec. 28, 1916.....	Public Park, North End.....	200,000 00	
Dec. 28, 1916.....	Park, Dorchester Centre.....	20,000 00	
Dec. 28, 1916.....	Consumptives' Hospital Department, Cottage Building.	5,000 00	
Dec. 28, 1916.....	Courthouse, Forest Hills.....	10,000 00	
Jan. 8, 1917....	Long Island Improvements.....	108,000 00	
Jan. 30, 1917....	Brookline Avenue Bridge.....	55,000 00	
March 20, 1917...	Sewerage Works.....	600,000 00	
March 20, 1917...	Separate Systems of Drainage.....	400,000 00	
	Inside debt limit.... $1,963,000 00 Outside debt limit.... 66,000 00	$1,963,000 00	$66,000 00
	$2,029,000 00		

† Limited to amount required to repay all sewerage charges collected by the city under chapter 426, Acts 1897. Borrowed to date $415,000.
‡ No limit to amount. Borrowed to date $8,496,700.
§ No limit to amount. Borrowed to date $1,465,000.
‖ No limit to amount. Borrowed to date $505,000.
¶ No limit to amount. Borrowed to date $4,500,000.
* No limit to amount. Borrowed to date $8,650,000.
†† No limit to amount. Borrowed to date $2,450,000.

ALLIED PRINTING TRADES UNION LABEL COUNCIL BOSTON MASS. 21

[Document 47—1917.]

MONTHLY STATEMENT

OF THE

CITY TREASURER

AND OF THE

TREASURER OF THE BOARD OF COMMISSIONERS OF SINKING FUNDS.

Treasury Department,
Boston, April 2, 1917.

Hon. James M. Curley,
Mayor of the City of Boston:

Sir,— The undersigned herewith presents a statement of the receipts and payments of the City of Boston and County of Suffolk for the month of March, 1917, being two months of the financial year 1917–18, also of the balance of money remaining in the Treasury March 31, 1917, and where deposited.

A statement of the receipts, payments and resources of the Sinking Funds is appended.

Respectfully submitted,

Charles H. Slattery,
City Treasurer.

RECEIPTS.

	Receipts in March, 1917.		Total Receipts for two months of the Financial Year 1917–18.	
On account of the City of Boston:				
City Collector	.....	$951,770 61	.....	$1,729,680 82
City Loans, Redemption of:				
Board of Commissioners of Sinking Funds:				
Cancellation of Debt:				
Sinking Fund	$260,000 00	.....	$260,000 00	
Redemption of Debt:				
Sinking Fund	98,000 00	.....	98,000 00	
Serial	.....	.....	71,970 00	
		358,000 00		429,970 00
Interest on Bank Deposits:				
General Account	.....	13,891 25	.....	31,044 10
Interest Tailings	.....	1,043 75	.....	1,043 75
Pay Roll Tailings, Settlements with Cashier for parties unpaid	.....	2,339 84	.....	2,339 84
Trust Funds:				
Boston & Eastern Electric Railroad Co., Tunnel Fund,	$23 01	.....	$48 61	
Patrick A. Collins Hospital Memorial Library Funds, Income	98	.....	2 07	
John Foster Trust Fund, Income	83	.....	1 67	
Franklin Fund, Income	64	.....	1 25	
Franklin Union, Income	3,811 05	.....	3,818 27	
George F. Parkman Fund:				
Principal	20,237 13	.....	20,237 13	
Income	1,829 35	.....	2,259 88	
Public Library Funds:				
Library Department, Trust Funds, Income	109 26	.....	214 79	
Francis Skinner Fund	260 78	.....	260 78	
		26,273 03		26,844 45
		$1,353,318 48	.....	$2,220,922 96
On account of the County of Suffolk:				
City Collector	$14,740 38	.....	$33,454 00	
Pay Roll Tailings	477 26	.....	477 26	
		15,217 64		33,931 26
Total Receipts	.....	$1,368,536 12	.....	$2,254,854 22

PAYMENTS.

	Payments in March, 1917.		Total Payments for two months of the Financial Year 1917–18.	
On account of the City of Boston:				
Mayor's Drafts,—				
General Drafts	.....	* $381,637 85	.....	† $702,336 16
Pay Roll Drafts	.....	1,412,149 13	.....	3,175,405 55
Special Drafts,—				
Ordinary Payments	$906,711 12	.....	$1,407,270 93	
Interest on City Debt	3,222 62	.....	3,479 62	
Interest on Water Debt	7,858 89	.....	7,858 89	
Interest on Dorchester Tunnel Debt	160 00	.....	1,760 00	
Interest on East Boston Tunnel Extension Debt	600 00	.....	600 00	
Refunds:				
Building Construction Permit Fee	.....	.....	15 00	
Duplicate and Overpayments to City Collector,	1,103 63	.....	2,931 23	
Gypsy and Brown-tail moth Assessments	13 61	.....	24 15	
Liquor License Revenue	120 04	.....	400 20	
Sewerage Works Assessments	26 96	.....	44 77	
Taxes	362 19	.....	770 39	
Water Rates	50 25	.....	70 05	
		920,229 31		1,425,225 23
		$2,714,016 29		‡ $5,302,966 94
Carried forward	.....	$2,714,016 29	.....	$5,302,966 94

* Amount of General Draft through City Auditor's office for March	$383,295 41
Less not paid	4,434 16
	$378,861 25
Add paid on outstanding Drafts for current year	2,776 60
	$381,637 85
† Amount of General Drafts through City Auditor's office from February 1, 1917,	$708,609 94
Less not paid	6,273 78
	$702,336 16
‡ Includes City Debt paid	$250,000 00
Includes Cochituate Water Debt paid	10,000 00
Includes Hyde Park Water Debt paid	16,000 00
	$276,000 00

PAYMENTS.—*Concluded.*

	Payments in March, 1917.		Total Payments for two months of the Financial Year 1917–18.	
Brought forward	.....	$2,714,016 29	.....	$5,302,966 94
Board of Commissioners of Sinking Funds:				
Revenue Collected	.....	23,014 63	.....	43,288 96
Commonwealth of Massachusetts:				
Corporation Tax	$2,219 98	.....	$2,219 98	
National Bank Tax	5,122 74	.....	5,122 74	
Liquor License Revenue	747 84	.....	747 84	
		8,090 56		8,090 56
Old Claims, City Account	.....	1,244 23	.....	1,602 62
Pay Roll Tailings, City Account	.....	1,191 47	.....	1,312 12
Trust Funds:				
Investments purchased,—				
George F. Parkman Fund, Principal	.....	.....	.....	28,497 92
		$2,747,557 18		$5,385,759 12
Payments on account of the County of Suffolk:				
Allowed and certified by Auditor of the County of Suffolk:				
Monthly Requisitions	* $38,109 99	.....	† $70,916 18	
Pay Roll Drafts	106,757 97	.....	266,361 92	
Special Drafts, interest on County Debt	.....	.....	7,735 00	
Special Drafts, other than interest	1,221 16	.....	‡ 12,180 07	
Fines to Complainant	100 00	.....	100 00	
Old Claims	.....	.....	85	
		146,189 12		357,294 02
Total payments	.....	$2,893,746 30	.....	$5,743,053 14

* Amount of County Requisitions through County Auditor's office for March	$37,802 07
Less not paid	85 19
	$37,716 88
Add paid on outstanding Requisitions for current year	393 11
	$38,109 99
† Amount of County Requisitions through County Auditor's office from February 1, 1917	$71,007 37
Less not paid	91 19
	$70,916 18
‡ Includes County Debt paid (issued by the Commonwealth)	$8,000 00

RECAPITULATION.

Balance February 1, 1917		$8,147,201 00
Receipts for two months, City account	$2,220,922 96	
" " " " County account	33,931 26	
		2,254,854 22
		$10,402,055 22
Payments for two months, City account	$5,385,759 12	
" " " " County account,	357,294 02	
		5,743,053 14
Balance March 31, 1917, as shown in detail		$4,659,002 08
Balance of cash on hand March 31, 1917, available for Regular Appropriations, Loans, etc.		$4,151,376 86
Balances, Special and Trust accounts		489,997 63
Balances, Trust Fund accounts		17,627 59
		$4,659,002 08

Balance March 31, 1917, per Preceding Statements, as follows:

Boylston National Bank	$155,800 64
Commercial National Bank	17,171 13
First National Bank	118,470 40
Fourth-Atlantic National Bank	313,376 75
Merchants National Bank	343,759 60
Merchants National Bank, sidewalk assessments tailings account	5,105 92
National Rockland Bank	71,234 19
National Security Bank	7,954 00
National Security Bank, pay roll tailings account	68,989 39
National Shawmut Bank	297,810 56
National Union Bank	209,144 84
People's National Bank	71,225 17
Second National Bank	118,725 45
Webster and Atlas National Bank, account No. 1,	250,000 00
Webster and Atlas National Bank, account No. 2,	15,208 54
Webster and Atlas National Bank, account No. 3,	29,097 59
American Trust Company	200,423 92
Beacon Trust Company	145,543 60
Boston Safe Deposit and Trust Company	202,583 31
Charlestown Trust Company	68,388 47
Columbia Trust Company	23,647 71
Commonwealth Trust Company	211,820 70
Cosmopolitan Trust Company	48,439 90
Carried forward	$2,993,921 78

Brought forward	$2,993,921 78	
Dorchester Trust Company	67,432 36	
Exchange Trust Company	60,313 22	
Federal Trust Company	211,899 77	
Fidelity Trust Company	246,811 91	
Hyde Park Trust Company	41,434 44	
International Trust Company	189,367 06	
Liberty Trust Company	38,373 88	
Market Trust Company	41,086 28	
Massachusetts Trust Company	68,647 66	
Metropolitan Trust Company	63,837 97	
Old Colony Trust Company	156,903 25	
Old South Trust Company	49,487 93	
Prudential Trust Company	20,501 63	
Puritan Trust Company	32,403 04	
State Street Trust Company	91,339 11	
Tremont Trust Company	10,401 06	
United States Trust Company	63,796 57	
		$4,447,958 92
Merchants National Bank, Andrew Carnegie Donation	$1,005 75	
Merchants National Bank, George F. Parkman Fund	26,676 01	
Boston Safe Deposit and Trust Company, George F. Parkman Fund, Income	56,216 44	
Second National Bank, Franklin Fund	135 56	
Commonwealth Trust Company, Patrick A. Collins Hospital Memorial Library Fund	429 45	
Federal Trust Company, Boston & Eastern Electric Railroad Company, Tunnel Fund	10,099 33	
Federal Trust Company, John Foster Fund	541 68	
Old Colony Trust Company, Hyde Park Library Building Fund	37 11	
Old Colony Trust Company, Library Department, Trust Funds Income	40,991 24	
		136,132 57
		$4,584,091 49
Cash and cash vouchers in office, including County and other duly authorized payments, in advance of Mayor's and County Auditor's drafts for the same		74,910 59
Total, March 31, 1917		$4,659,002 08

Statement of Trust Funds in Custody of City Treasurer.

Babcock Music	$3,110 12
Billings Westerly Cemetery	5,000 00
Cemetery Fund	143,918 51
City Hospital	93,102 14
Coppenhagen Fund	5,000 00
Dorchester North Burial Ground	6,860 50
Dorchester South Cemetery	2,021 50
Evergreen Cemetery	29,856 81
Fairview Cemetery	10,270 00
Fitzgerald Firemen's Gold Medal	1,000 00
Thomas Fitzgerald	1,446 20
Foss Seventeenth of June and Flag	4,000 00
John Foster	541 68
Franklin, First Part	6,135 56
" Second Part	256,892 43
Franklin Union, Andrew Carnegie Donation	461,484 23
Charles E. French Funds:	
Burial Grounds, Care	10,000 00
Old State House, Repair	3,000 00
Boston Common, Tree	5,000 00
George B. Hyde	5,195 95
Ellen C. Johnson Bequest	4,771 62
John Larkin	200 00
Mount Hope Cemetery	148,039 82
George F. Parkman, Principal	5,048,176 46
George F. Parkman Fund, Income	56,216 44
Phillips Street	20,000 00
Police Charitable	207,550 00
Poor Widows'	3,200 00
Public Library	535,867 87
George L. Randidge	50,000 00
Sawyer Marcella Street Home	2,400 00
School	131,740 43
George L. Thorndike	10,000 00
Permanent School Pension	244,979 20
Public School Teachers' Retirement	491,125 63
Total, March 31, 1917	$8,008,103 10

Balance Sheet, March 31, 1917, as per Preceding Statement, as follows:

Amount of Funds invested in various securities		$7,889,962 20
Amount of Funds, Cash deposited in Banks and in the custody of the City Treasurer:		
Patrick A. Collins Hospital Memorial Library Fund, Commonwealth Trust Company . .	$429 45	
John Foster Fund, Federal Trust Company . .	541 68	
Franklin Fund, First Part, Second National Bank	135 56	
Franklin Union, Andrew Carnegie Donation, Merchants National Bank	1,005 75	
Hyde Park Library Building Fund, Old Colony Trust Company	37 11	
George F. Parkman Fund, Merchants National Bank	26,676 01	
George F. Parkman Fund, Income, Boston Safe Deposit and Trust Company	56,216 44	
Permanent School Pension Fund, First National Bank	3,609 80	
Public School Teachers' Retirement Fund, American Trust Company	11,861 51	
	$100,513 31	
Cash in custody of City Treasurer:		
Sundry Trust Funds, balances	17,627 59	
		118,140 90
Total amount of Funds March 31, 1917		$8,008,103 10

DEBT AND SINKING FUND STATEMENT.

Statement of the receipts and payments of the Board of Commissioners of the Sinking Funds for the month ending March 31, 1917, and for two months of the financial year 1917–18, beginning February 1, 1917, and ending January 31, 1918.

	Statement for the month of March, 1917.		Statement for two months of the Financial Year 1917–18.	
Balance of Cash January 31, 1917	.....	.....	.....	$5,602,757 16
Balance of Cash February 28, 1917	.....	$5,504,627 08		
Receipts in 1917–18:				
Appropriation for Debt	.....	.....	$24,867 00	
Interest on Bank Deposits	$13,573 82	.....	27,199 35	
Interest on Investments	5,639 01	.....	5,639 01	
Investments Canceled	260,000 00	.....	260,000 00	
Revenue from Betterments, Assessments, etc	260,116 94	.....	280,391 27	
		539,329 77		598,096 63
		$6,043,956 85		$6,200,853 79
Payments in 1917–18:				
City Treasurer,—				
Cancellation of Debt:				
Sinking Fund	$260,000 00	.....	$260,000 00	
Redemption of Debt:				
Sinking Fund	98,000 00	.....	98,000 00	
Serial	.....	.....	71,970 00	
Investments Purchased	335,502 60	.....	418,502 60	
Interest on Investments Purchased	2,788 55	.....	3,227 89	
Premium on Investments Purchased	184 90	.....	1,672 50	
		696,476 05		853,372 99
Balance of Cash March 31, 1917	.....	$5,347,480 80	.....	$5,347,480 80

TOTAL SINKING FUND DEBT LIABILITIES.

CLASSIFICATION OF DEBT.	Issued in 1917–1918.	Paid in 1917–1918.	Outstanding.
Atlantic Avenue Extension Sinking Fund Debt,	.....	.....	$178,900 00
Blue Hill and Other Avenues Sinking Fund Debt,	.....	.....	2,020,000 00
Cambridge Bridge Sinking Fund Debt	.....	.....	1,352,900 00
Charles River Basin Sinking Fund Debt	.....	.....	800,000 00
Charlestown Bridge Sinking Fund Debt, No. 1,	.....	.....	750,000 00
Charlestown Bridge Sinking Fund Debt, No. 2,	.....	.....	800,000 00
Fifteen Year Sinking Fund Debt	.....	.....	1,300,000 00
Highways, Making of, Sinking Fund Debt, No. 1,	.....	.....	3,919,001 00
Highways, Making of, Sinking Fund Debt, No. 2,	.....	.....	4,599,000 00
Improved Sewerage Sinking Fund Debt	.....	.....	313,000 00
New Ferry Landing Sinking Fund Debt	.....	.....	285,000 00
New Public Library Special Sinking Fund Debt,	.....	.....	526,500 00
Public Park Sinking Fund Debt	.....	$2,000 00	2,791,410 98
Public Park Special Sinking Fund Debt	.....	.....	10,852,500 00
Schoolhouses Sinking Fund Debt, No. 1	.....	.....	1,005,000 00
Schoolhouses Sinking Fund Debt, No. 2	.....	12,000 00	12,052,000 00
Separate Systems of Drainage S. F. Debt, No. 1,	.....	198,000 00	3,102,000 00
Separate Systems of Drainage S. F. Debt, No. 2,	.....	.....	919,000 00
Sewerage Loan Sinking Fund Debt, No. 1	.....	.....	7,967,000 00
Sewerage Loan Sinking Fund Debt, No. 2	.....	.....	600,000 00
Stony Brook Improvement Sinking Fund Debt,	.....	22,000 00	1,012,000 00
Twenty Year Sinking Fund Debt	.....	1,000 00	9,290,419 02
Thirty Year Sinking Fund Debt, No. 1	.....	.....	517,000 00
Thirty Year Sinking Fund Debt, No. 2	.....	18,000 00	1,299,000 00
Rapid Transit Debt:			
Rapid Transit Sinking Fund Debt	.....	.....	4,416,000 00
Boston Tunnel and Subway Sinking Fund Debt	.....	.....	8,256,700 00
Boylston Street Subway Sinking Fund Debt,	.....	.....	5,005,000 00
Cambridge Connection Sinking Fund Debt	.....	.....	1,465,000 00
Dorchester Tunnel Sinking Fund Debt	.....	.....	8,650,000 00
East Boston Tunnel Sinking Fund Debt	.....	.....	3,268,000 00
East Boston Tunnel Extension Sinking Fund Debt	.....	.....	2,450,000 00
Suffolk County Courthouse Sinking Fund Debt,	.....	.....	2,921,000 00
Cochituate Water Sinking Fund Debt	.....	105,000 00	1,658,450 00
Totals, March 31, 1917	.....	$358,000 00	*$106,341,781 00

* Total Sinking Fund Debt Liabilities	$106,341,781 00
Serial Loan Debt (City of Boston)	20,383,000 00
Serial Loan Debt (County of Suffolk)	364,500 00
Serial Loan Debt (Hyde Park)	533,600 00
Debt issued by the Commonwealth (chapter 534, Acts 1906) for enlargement of Suffolk County Courthouse	434,000 02
Total Funded Debt	$128,056,881 02

TOTAL RESOURCES.

Name of Sinking Fund.	Cash.	Investment.	Total Resources.
Atlantic Avenue Extension	$67,239 63	$112,000 00	$179,239 63
Blue Hill and Other Avenues	62,523 50	1,004,100 00	1,066,623 50
Cambridge Bridge	76,044 47	509,840 00	585,884 47
Charles River Basin	35,403 25	163,000 00	198,403 25
Charlestown Bridge, No. 1	72,481 86	210,000 00	282,481 86
Charlestown Bridge, No. 2	142,300 62	172,600 00	314,900 62
Fifteen Year	225,312 42	592,500 00	817,812 42
Highways, Making of, No. 1	35,476 28	1,437,000 00	1,472,476 28
Highways, Making of, No. 2	542,156 33	1,653,400 00	2,195,556 33
Improved Sewerage, Special	267,911 29	26,500 00	294,411 29
New Ferry Landing	219,372 30	50,000 00	269,372 30
New Public Library, Special	154,683 76	302,100 00	456,783 76
Public Park	225,220 23	1,203,800 00	1,429,020 23
Public Park, Special	714,915 90	6,802,500 00	7,517,415 90
Schoolhouses, No. 1	133,229 72	243,000 00	376,229 72
Schoolhouses, No. 2	130,873 81	3,389,600 00	3,520,473 81
Separate Systems of Drainage, No. 1	41,437 49	964,000 00	1,005,437 49
Separate Systems of Drainage, No. 2	38,328 17	154,000 00	192,328 17
Sewerage Loan, No. 1	114,127 68	3,883,480 00	3,997,607 68
Sewerage Loan, No. 2	87,513 73	45,000 00	132,513 73
Stony Brook Improvement	365,967 30	256,000 00	621,967 30
Twenty Year	847,789 82	5,412,550 00	6,260,339 82
Thirty Year, No. 1	56,695 55	171,600 00	228,295 55
Thirty Year, No. 2	29,728 93	389,000 00	418,728 93
Rapid Transit:			
Rapid Transit	12,016 61	1,863,000 00	1,875,016 61
Boston Tunnel and Subway	4,171 76	1,520,450 00	1,524,621 76
Boylston Street Subway	5,658 75	1,000 00	6,658 75
Cambridge Connection	18,359 51	91,000 00	109,359 51
East Boston Tunnel	27,247 11	1,022,000 00	1,049,247 11
Suffolk County Courthouse	182,860 14	1,770,060 00	1,952,920 14
Cochituate Water	368,058 99	1,292,000 00	1,660,058 99
Moneys for Reduction of Debt	42,373 89	.....	42,373 89
Total Resources March 31, 1917	$5,347,480 80	$36,707,080 00	$42,054,560 80

CASH ON DEPOSIT IN NATIONAL BANKS AND TRUST COMPANIES.

NATIONAL BANKS.		TRUST COMPANIES.	
Boylston Nat. Bank	$151,037 49	American Trust Co	$231,863 50
Commercial Nat. Bank	96,401 98	Beacon Trust Co	151,050 33
First Nat. Bank	424,060 85	Boston Safe Deposit and Trust Co	188,130 54
Fourth-Atlantic Nat. Bank	287,460 93	Charlestown Trust Co	29,433 36
Nat. Rockland Bank	70,256 42	Columbia Trust Co	27,260 26
Nat. Security Bank	60,294 11	Commonwealth Trust Co	195,001 45
Nat. Shawmut Bank	432,273 06	Cosmopolitan Trust Co	24,153 43
Nat. Union Bank	240,309 83	Dorchester Trust Co	25,201 73
People's Nat. Bank	70,587 37	Exchange Trust Co	66,409 38
Second Nat. Bank	414,448 77	Federal Trust Co	202,190 24
Webster and Atlas Nat. Bank	184,683 85	Fidelity Trust Co	100,637 93
		Hyde Park Trust Co	10,000 00
		International Trust Co	180,757 53
		Liberty Trust Co	58,866 70
		Market Trust Co	59,181 01
		Massachusetts Trust Co	54,161 76
		Metropolitan Trust Co	84,540 34
		Old Colony Trust Co	365,589 25
		Puritan Trust Co	42,145 23
		South Boston Trust Co	41,972 42
		State Street Trust Co	186,778 75
		Tremont Trust Co	10,013 15
		United States Trust Co	79,387 29
Merchants Nat. Bank	500,940 56	Total Deposits March 31, 1917	$5,347,480 80

CHARLES H. SLATTERY,

Treasurer of the Board of Commissioners of Sinking Funds of the City of Boston.

SINKING FUND DEBT DUE IN FINANCIAL YEAR 1917-1918.

Classification of Debt.	Due in April, 1917.	Due in July, 1917.	Due in October, 1917.	Due in January, 1918.	Totals.
New Ferry Landing	.....	.....	$5,000 00	$43,800 00	$48,800 00
Public Park	$2,000 00	$205,500 00	27,000 00	.....	234,500 00
Public Park Special	.....	400,000 00	.....	450,000 00	850,000 00
Schoolhouses, No. 2	.....	12,000 00	100,000 00	2,000 00	114,000 00
Stony Brook Improvement	.....	.....	500,000 00	.....	500,000 00
Twenty Year	1,000 00	317,000 00	137,000 00	126,000 00	581,000 00
Cochituate Water	95,000 00	.....	88,700 00	8,000 00	191,700 00
	$98,000 00	$934,500 00	$857,700 00	$629,800 00	$2,520,000 00
Debt paid during the year	98,000 00	.....	.....	.....	98,000 00
	.....	$934,500 00	$857,700 00	$629,800 00	$2,422,000 00

AMOUNT OF ABOVE SINKING FUND DEBT, PAYABLE 1917-1918, AND HELD BY BOARD OF COMMISSIONERS OF SINKING FUNDS AS INVESTMENTS.

Name of Sinking Fund.	Due in April, 1917.	Due in July, 1917.	Due in October, 1917.	Due in January, 1918.	Totals.
Blue Hill and Other Avenues	.....	$14,000 00	$19,000 00	.....	$33,000 00
New Ferry Landing	.....	.....	.....	$50,000 00	50,000 00
Public Park	.....	2,000 00	.....	.....	2,000 00
Public Park Special	.....	16,000 00	.....	160,000 00	176,000 00
Sewerage Loan, No. 1	.....	.....	20,000 00	10,000 00	30,000 00
Sewerage Loan, No. 2	.....	19,000 00	.....	.....	19,000 00
Stony Brook Improvement	.....	90,000 00	77,000 00	.....	167,000 00
Twenty Year	.....	57,000 00	113,000 00	74,000 00	244,000 00
Thirty Year, No. 1	.....	16,000 00	.....	.....	16,000 00
Cambridge Connection	.....	.....	.....	3,000 00	3,000 00
East Boston Tunnel	.....	21,000 00	2,000 00	.....	23,000 00
Suffolk County Courthouse	.....	.....	50,000 00	.....	50,000 00
Cochituate Water	.....	253,000 00	.....	.....	253,000 00
	.....	$488,000 00	$281,000 00	$297,000 00	$1,066,000 00

City Debt canceled since February 1, 1917	$250,000 00
Cochituate Water Debt canceled since February 1, 1917	10,000 00
	$260,000 00

SINKING FUND DEBT.

When Due, and Amount of said Debt Held by the Sinking Funds as Investments.

Due in Financial Year.	Amount of Debt Due.	Amount of Debt Held by the Sinking Funds as Investments.
1917–18	$2,422,000 00	$1,066,000 00
1918–19	2,016,480 00	1,195,480 00
1919–20	4,185,700 00	1,085,100 00
1920–21	1,064,500 00	729,300 00
1921–22	3,010,150 00	1,852,100 00
1922–23	4,231,900 00	2,435,500 00
1923–24	2,838,150 00	1,019,000 00
1924–25	3,171,500 00	1,029,000 00
1925–26	1,359,500 00	1,082,000 00
1926–27	1,808,000 00	793,150 00
1927–28	3,241,700 00	1,055,700 00
1928–29	3,084,650 00	1,682,000 00
1929–30	5,033,800 00	1,069,000 00
1930–31	2,449,550 00	850,000 00
1931–32	3,070,000 00	3,037,200 00
1932–33	4,120,301 00	2,097,000 00
1933–34	3,300,000 00	2,102,000 00
1934–35	1,801,500 00	897,000 00
1935–36	4,981,000 00	820,500 00
1936–37	5,652,000 00	506,000 00
1937–38	4,844,000 00	2,178,600 00
1938–39	1,613,900 00	250,000 00
1939–40	2,111,000 00	
1940–41	250,000 00	
1941–42	451,000 00	451,000 00
1942–43	1,000,000 00	300,000 00
1943–44	1,550,000 00	130,000 00
1944–45	4,745,000 00	325,000 00
1945–46	3,710,700 00	326,000 00
1946–47	1,738,150 00	902,150 00
1947–48	1,540,850 00	883,300 00
1948–49	2,003,900 00	
1949–50	650,000 00	
1950–51	1,000,000 00	
1956–57	950,000 00	
1957–58	5,000,000 00	37,000 00
1958–59	1,300,000 00	
1959–60	5,315,000 00	351,000 00
1960–61	1,975,000 00	90,000 00
1961–62	1,750,000 00	250,000 00
Totals, March 31, 1917	$106,341,781 00	* $32,877,080 00

* Amount of City of Boston Funded Debt held as investments	$32,877,080 00
" " " " " Serial Loan Debt held as investments	2,087,000 00
" " County of Suffolk Serial Loan Debt held as investments	323,000 00
" " Commonwealth of Massachusetts Bonds held as investments	1,420,000 00
Total investments (see page 12)	$36,707,080 00

AUDITOR'S QUARTERLY STATEMENT OF MONEY EXPENDED BY THE MAYOR AND THE CITY COUNCIL FOR CONTINGENT EXPENSES.

City of Boston, Auditing Department,
City Hall, April 2, 1917.

To the City Council:

Gentlemen,— The undersigned, in compliance with chapter 486, section 25, of the Acts of 1909, herewith presents a statement of the amounts expended by the Mayor and the City Council for contingent expenses for the quarter ending April 1, 1917.

Respectfully submitted,

J. Alfred Mitchell,
City Auditor.

Mayor, Office Expenses, etc.

Payments from January 1, 1917, to April 1, 1917, inclusive:

Salaries:		
Mayor, James M. Curley	$2,493 14	
Secretary	623 35	
Assistant secretaries	523 51	
Clerks and stenographers	2,264 85	
Telephone operator	423 67	
		$6,328 52
Stationery		122 45
Printing		162 58
Postage		160 72
Carried forward		$6,774 27

Brought forward		$6,774 27
Stenographic work, indexing, etc.		53 50
Office expenses and small items		239 44
Messenger service and telegrams		218 45
Telephone service		89 86
Automobile expenses		988 27
Papers, books, etc.		132 18
Entertaining guests		1,709 50
Flowers for various purposes		594 60
Carriage hire and traveling expenses		660 75
Budget Commissioner:		
Salary	$875 01	
Assistant	293 37	
		1,168 38
Medallion, Mayor James M. Curley, balance		200 00
Lincoln Day celebration		162 20
Annual dues, League of American Municipalities,		60 00
Prizes, athletic games, Columbus Avenue Playground		30 00
One dictaphone complete		255 70
Expenses on account Columbus Day celebrations,		210 00
		$13,547 10

CITY COUNCIL, CONTINGENT EXPENSES.

Payments from January 1, 1917, to April 1, 1917, inclusive:

Incidental expenses:		
Secretary, Frank X. Chisholm	$448 76	
Investigating claims	331 30	
Police officers	99 96	
Printing	37 10	
Stationery	27 08	
Two gavels and lettering	35 80	
		$980 00
City Messenger:		
Salaries:		
City Messenger, Edward J. Leary	$700 00	
Assistant in office	349 98	
Flags, ropes, chains and stakes, setting and repairing flags, repairs of staffs, etc.	250 60	
Stationery, books, etc.	28 65	
Postage	21 50	
Messenger service	19 55	
Carried forward	$1,370 28	$980 00

Brought forward	$1,370 28	$980 00
Printing	28 31	
Cartage	85	
		1,399 44
Clerk of Committees:		
John F. Dever, services as clerk .	$625 00	
Telephone service	8 67	
Stationery, books, etc. . . .	43 47	
Messsenger service . . .	34 75	
Postage	20 00	
		731 89
Total payments for quarter ending April 1, 1917		$3,111 33

ALLIED PRINTING TRADES UNION LABEL COUNCIL BOSTON, MASS. 21

[DOCUMENT 49 — 1917.]

CITY COLLECTOR'S

MONTHLY REPORT

FOR THE MONTH OF

MARCH, 1917.

COLLECTING DEPARTMENT,
BOSTON, April 2, 1917.

To the Mayor and City Auditor of the City of Boston:

SIRS,— The undersigned, in compliance with chapter 13, section 6, of the Revised Ordinances of 1914, herewith presents a report for the month which ended March 31, 1917, of all moneys received by him, and the disposition thereof, and of the accounts upon which such moneys have been received.

Respectfully submitted,

JOHN J. CURLEY,
City Collector.

	Receipts in March, 1917.		Total Receipts for two months ended March 31, 1917.	
REVENUE TO BE CREDITED TO APPROPRIATIONS:				
Cemetery Department:				
Cemetery Trust Funds Income.....			$21 26	
Statistics Department:				
City Record:				
1917–18.....	$81 00		149 50	
Franklin Union, A. Carnegie Donation.....			5,000 00	
Printing Department:				
Printing, etc., 1917–18..	8,805 11		8,805 11	
" " 1916–17..	1,056 89		3,767 86	
Postage:				
1917–18.....	616 16		616 16	
1916–17.....	191 10		864 62	
Sale of dross, 1917–18...			41 46	
Sale of paper, 1917–18..			50 49	
Public Works Department:				
Bridge Service:				
Malden Bridge, 1917–18,	2,421 16		14,625 22	
Spring Street Bridge, 1917–18.....			2,500 00	
Rapid Transit, Dorchester Tunnel, 1917–18.....	473 17		885 16	
Rents, 1917–18.....	3,486 62		3,486 62	
Rapid Transit, Boylston Street Subway, 1917–18.....	170 00		170 00	
Water Service:				
Water Rates, 1917.....	118,130 02		287,139 70	
Carried forward.....	$305,261 63	.....	$327,953 16	

	Receipts in March, 1917.		Total Receipts for two months ended March 31, 1917.	
Brought forward.....	$305,261 63	.....	$327,953 16	
Water Rates, 1916.....	44,469 15		128,738 44	
" " 1915.....	218 60		228 40	
Off and On for Non-payment.....	20 00		24 00	
Fees.....	571 31		706 05	
Miscellaneous:				
Labor and Material, 1917–18.....	369 58		387 74	
1916–17.....	618 15		676 84	
Fire pipes, 1917–18...	4,365 64		7,195 83	
Service Pipes and Repairs, 1917–18.....	2,077 97		4,143 75	
1916–17.....	393 77		418 11	
Sale of Merchandise:				
1917–18.....			41 84	
1916–17.....	546 40		546 40	
Interest on Bank Deposits, 1917–18.....	60 17		141 84	
Testing Meters, etc., 1917–18.....	2 10		7 05	
Damage to Auto, 1917-18.....			43 37	
		$358,974 06		$641,252 82
COUNTY OF SUFFOLK.				
House of Correction, Deer Island:				
M. & M., 1917–18.....	$511 69		$511 69	
" 1916–17.....			450 58	
		511 69		962 27
SINKING FUNDS.				
Hyde Park Avenue, 1907–08.....			$8 19	
Carried forward.....	.....	$359,485 75	$8 19	$642,215 09

	Receipts in March, 1917.		Total Receipts for two months ended March 31, 1917.	
Brought forward	.....	$359,485 75	$8 19	$642,215 09
Interest on Hyde Park Avenue			65	
Rutherford Avenue, 1905–06			53	
Norfolk Street Widening, 1916–17	$386 34		571 63	
Interest on ditto	11 46		11 46	
Arlington Street Extension, 1914–15			807 90	
Interest on ditto			78 00	
Avery, Mason and Washington Streets, 1916–17	405 08		405 08	
Interest on ditto	15 04		15 04	
Pleasant Street Widening, 1915–16			573 70	
Interest on ditto			28 60	
Highways, Making of:				
Sewer Assessments:				
1904–05	2 54		12 68	
Interest on Sewer Assessments	1 41		7 05	
Construction of Streets:				
1917–18	748 67		1,099 81	
1916–17	6,442 50		10,637 86	
1915–16	554 19		977 94	
1914–15	139 33		310 21	
1913–14	560 95		829 73	
1912–13	139 81		390 06	
1911–12	216 93		248 33	
1910–11	87 26		158 21	
Carried forward	$9,711 51	$359,485 75	$17,172 66	$642,215 09

	Receipts in March, 1917.		Total Receipts for two months ended March 31, 1917.	
Brought forward.....	$9,711 51	$359,485 75	$17,172 66	$642,215 09
1909–10.....	36 43		71 15	
1908–09.....	188 33		293 83	
1907–08.....	120 00		147 22	
1906–07.....	13 65		79 37	
1905–06.....	55 74		96 11	
1904–05.....			33 93	
1902–03.....			50 43	
Interest on Construction of Streets.....	394 60		774 49	
Land and Buildings for Schools:				
Rents, 1917–18.....	38 00		116 70	
Public Buildings:				
Rents, 1917–18.....	85 36		216 12	
Canal Street Land:				
Rents, 1916–17.....			416 66	
Public Works Department:				
Bridge and Ferry Division:				
Bridge Service:				
Charlestown Bridge:				
Rents, 1917–18...	105 42		105 42	
" 1916–17...			105 37	
Sewerage Works:				
1917–18.....	8,691 25		9,187 65	
1916–17.....	382 61		1,881 67	
1915–16.....	882 70		1,014 58	
1914–15.....	92 88		179 59	
1913–14.....	13 55		66 80	
Carried forward.....	$20,812 03	$359,485 75	$32,009 75	$642,215 09

	Receipts in March, 1917.		Total Receipts for two months ended March 31, 1917.	
Brought forward.....	$20,812 03	$359,485 75	$32,009 75	$642,215 09
1912–13.....	93 41		176 80	
1911–12.....	18 25		28 71	
1910–11.....	32 55		191 38	
1909–10.....	72 25		171 83	
1908–09.....	102 12		126 96	
1907–08.....	50 90		76 70	
1906–07.....	59 97		91 72	
1905–06.....	161 91		195 44	
1904–05.....	3 12		4 23	
Interest on Sewerage Works.....	402 93		617 44	
Separate System of Drainage:				
1917–18.....	292 47		292 47	
1916–17.....	2,215 49		2,380 67	
1915–16.....	25 40		33 63	
1914–15.....	71 07		144 49	
1913–14.....	86 14		104 27	
1912–13.....	983 47		1,085 73	
1911–12.....	183 85		517 73	
Interest on Separate System of Drainage...	290 77		428 62	
Sales of City Property....			10 00	
Schoolhouse Department, 1917–18.....	258 98		4,659 02	
High School of Commerce, 1917–18.....	43 05		7,243 05	
		26,260 13		50,590 64
SPECIAL FUNDS.				
Charles River Embankment, 1911–12.....	$315 00		$2,967 50	
Interest on ditto.....	5 00		40 50	
Carried forward.....	$320 00	$385,745 88	$3,008 00	$692,805 73

	Receipts in March, 1917.		Total Receipts for two months ended March 31, 1917.	
Brought forward	$320 00	$385,745 88	$3,008 00	$692,805 73
Duplicate and Overpayments	2,253 97		3,550 83	
Bennington Street Cemetery	5 00		5 00	
Copp's Hill Cemetery			15 00	
Dorchester North Cemetery	9 00		24 00	
Evergreen Cemetery	125 00		150 00	
Evergreen Cemetery Trust Fund	40 00		40 00	
Fairview Cemetery	789 40		1,108 75	
Fairview Cemetery Trust Fund	390 00		390 00	
Mt. Hope Cemetery	1,729 55		3,565 65	
Mt. Hope Cemetery Trust Fund	187 50		920 00	
Permanent School Pension Fund	15,684 28		15,684 28	
		21,533 70		28,416 51
GENERAL REVENUE.				
Building Department:				
1917–18	$2,821 50		$4,728 00	
City Clerk Department:				
Miscellaneous	612 65		1,079 00	
City Documents:				
1917–18			3 00	
Collecting Department, Fees and Charges	3,168 41		4,300 39	
Conscience Fund	100 53		101 03	
Consumptives' Hospital Department:				
1917–18	307 78		390 85	
1916–17	136 50		72,031 20	
Carried forward	$7,147 37	$407,279 58	$82,633 47	$721,267 24

	Receipts in March, 1917.		Total Receipts for two months ended March 31, 1917.	
Brought forward	$7,147 37	$407,279 58	$82,633 47	$721,267 24
Election Department:				
1917–18			109 90	
Finance Commission			2 04	
Fire Department:				
1917–18	632 91		632 91	
1916–17			8 14	
Hay Scales	10 33		20 43	
Health Department:				
Contagious Cases, 1916–17			27 15	
Sales, etc., 1917–18	580 00		1,024 00	
Inspection of Milk and Vinegar	50 05		102 05	
Hospital Department:				
Contagious Cases:				
1917–18	41 43		41 43	
1916–17	275 71		1,663 04	
1915–16	6 00		12 00	
Sale of paper			155 29	
" " bones	115 59		124 59	
Telephone	33 07		33 07	
Sale of material	42 49		42 49	
" " horse	125 00		125 00	
Paying patients	6,594 18		6,594 18	
Institutions:				
Boston Infirmary Department:				
Boston Almshouse and Hospital:				
1917–18	54 86		68 15	
1916–17	267 43		9,204 86	
Carried forward	$15,976 42	$407,279 58	$102,624 19	$721,267 24

	Receipts in March, 1917.		Total Receipts for two months ended March 31, 1917.	
Brought forward.....	$15,976 42	$407,279 58	$102,624 19	$721,267 24
Children's Institutions Department:				
Placing-Out and Office Division:				
1917–18.....	221 11		221 11	
Suffolk School for Boys:				
1917–18.....	89 70		89 70	
Steamer "Monitor"....	2 10		2 10	
Interest on Miscellaneous Assessments.....	33 02		79 01	
Liquor Licenses:				
1917–18.....	578 36		3,849 90	
Licensing Board, 1917–18..	1,024 50		1,759 50	
" " 1916–17..			14 00	
Market Department:				
Rents, 1917–18.....	533 00		533 00	
" 1916–17.....			404 00	
Mayor.....	1,740 00		1,740 00	
Overseeing of the Poor....	4,228 45		4,228 45	
Park and Recreation Department:				
Park Division:				
1917–18.....	35 94		57 25	
1916–17.....	10 04		91 04	
Rents, 1917–18.....	924 98		967 48	
" 1916–17.....	533 34		546 34	
Gypsy and Brown Tail Moth Suppression:				
1916.....	222 18		457 44	
1915.....	252 50		359 91	
Carried forward.....	$26,405 64	$407,279 58	$118,024 42	$271,267 24

	Receipts in March, 1917.		Total Receipts for two months ended March 31, 1917.	
Brought forward.....	$26,405 64	$407,279 58	$118,024 42	$271,267 24
Gypsy and Brown Tail Moth Supression:				
1914.....	4 77		4 77	
1913.....	50		1 00	
1912.....			1 69	
Recreation Division, 1917–18.....	1,398 47		2,400 80	
Rents, 1917–18.....	138 33		143 33	
" 1916–17.....			133 34	
Public Buildings Department:				
1917–18.....	84 47		90 87	
Rents, 1917–18.....	203 16		350 16	
" 1916–17.....			85 16	
Armories:				
Rents, 1917–18.....	4,687 50		4,687 50	
Police Department.....	1,189 05		2,727 09	
Rents.....	10 00		20 00	
Registry Department.....	785 75		1,447 25	
Reserve Fund.....	135 98		135 98	
Schools and Schoolhouses:				
School Instructors:				
Tuition, 1917–18.....	758 78		776 78	
" 1916–17.....	80 50		520 60	
Dog Licenses, 1917–18..	58 00		193 00	
Refund, Overpaid Salaries, 1917–18.....	22 74		66 84	
1916–17.....	4 68		55 68	
School Committee:				
Supplies and Incidentals, 1917–18.....	1,385 55		2,723 51	
1916–17.....	68 00		408 80	
Carried forward.....	$37,421 87	$407,279 58	$134,998 57	$721,267 24

	Receipts in March, 1917.		Total Receipts for two months ended March 31, 1917.	
Brought forward.....	$37,421 87	$407,279 58	$134,998 57	$721,267 24
Rents, 1917–18.....	49 50		100 00	
Schoolhouse Department, 1917–18.....	102 00		108 75	
Street Laying-Out Department.....	2,084 00		3,467 70	
Public Works Department:				
Bridge and Ferry Division:				
Ferry Service, Tolls, etc., 1917–18.....	7,574 08		13,632 13	
Rents, 1917–18.....	238 33		259 99	
" 1916–17.....			16 67	
Highway Division:				
Lighting Service:				
1917–18.....	240 43		240 43	
1916–17.....			244 09	
Paving Service:				
Assessments:				
1916–17.....	235 65		1,806 55	
1915–16.....	74 74		74 74	
Permits, 1917–18.....	1,753 43		3,170 16	
" 1916–17.....	2 00		310 15	
Excess Charges, 1916–17.....	22 90		43 20	
Labor and Material:				
1917–18.....	1,193 39		1,203 89	
1916–17.....			307 88	
Labor and Material, chapter 28, Ordinances of 1914:				
1917–18.....	212 95		243 95	
Carried forward.....	$51,205 27	$407,279 58	$160,228 85	$721,267 24

	Receipts in March, 1917.		Total Receipts for two months ended March 31, 1917.	
Brought forward.....	$51,205 27	$407,279 58	$160,228 85	$721,267 24
Highway Division:				
Inspector's Services, 1916–17.....			907 00	
Sale of old material, 1917–18.....	34 12		53 25	
1916–17.....	202 58		233 58	
Rents:				
1917–18.....	15 00		15 00	
1915–16.....	15 00		15 00	
Interest on Paving Service.....	5 66		18 34	
Sanitary Service:				
1917–18.....	7,463 97		12,791 01	
1916–17.....	11 41		37 03	
Sewer and Water Division:				
Sewer Service:				
Entrance Fees, 1917–18.....			40 20	
Labor and Material, 1916–17.....	—		222 59	
Sale of Material:				
1917–18.....	19 15		19 15	
1916–17.....	20 00		20 00	
Hyde Park:				
Sewers, 1911–12....	33 00		33 00	
Taxes, 1916.....	249,476 36		524,323 10	
" 1915.....	147,395 34		252,458 48	
" 1914.....	2,940 06		4,011 81	
" 1913.....	339 88		738 04	
Carried forward.....	$459,176 80	$407,279 58	$956,165 43	$721,267 24

	Receipts in March, 1917.		Total Receipts for two months ended March 31, 1917.	
Brought forward.....	$459,176 80	$407,279 58	$956,165 43	$721,267 24
Taxes, 1912.....	20 40		157 24	
" 1911.....	3 28		107 32	
" 1910.....	13 20		13 20	
" 1909.....			10 25	
" 1908.....	6 60		100 65	
" 1907.....	14 72		14 72	
" 1906.....	40 16		40 16	
" 1904.....			203 68	
Interest on Taxes.....	20,610 80		34,180 66	
Corporation Tax.....	51,458 93		51,458 93	
Hyde Park:				
Taxes, 1911.....			4 50	
Weights and Measures Department.....	849 41		1,531 37	
Wire Department:				
1917–18.....	2,545 56		4,482 05	
1916–17.....	392 50		895 50	
		535,132 36		1,049,365 66
COUNTY OF SUFFOLK.				
Fines, Fees and Costs.....	$14,115 14		$31,799 44	
House of Correction, Deer Island:				
Labor, Sale of Material, etc.:				
1916–17.....	2 00		514 90	
Insanity cases, 1916–17....	111 55		177 39	
		14,228 69		32,491 73
Total amount received and paid to City Treasurer,	.....	$956,640 63	.....	$1,803,124 63

COMMUNICATION FROM THE CLERK OF THE SUPERIOR CIVIL COURT IN REPLY TO THE REPORT OF THE FINANCE COMMISSION ON THE ADMINISTRATION OF HIS OFFICE.

Commonwealth of Massachusetts, Superior Court,
Clerk's Office, Suffolk County, Boston, April 9, 1917.

To the City Council of the City of Boston:

Gentlemen,— I am in receipt of a copy of the report presented to you by the Finance Commission on the administration of the clerk's office of the Superior Civil Court for Suffolk County, and beg leave to submit the following reply which in substance was made to the Finance Commission about a year ago this time. This aforesaid reply the Finance Commission did not forward to you, and it is not surprising in view of their past tactics. The so-called investigation was neither impeded nor helped by me, as the investigation was in the hands of the Finance Commission. I did, however, protest on legal grounds their authority to investigate the courts, and if there was any delay it was legitimate as far as I was concerned. The commission says: "This report is based on a study made by a representative of the commission." It will be noted that they did not say it is upon the study made "by an expert." In order that a proper estimate may be formed of the value of the report, let us examine the qualifications of the

"representative." Here is the verbatim report of my interview with this "unnamed representative":

Mr. Campbell. Have you a business card?

Miss Bezanson. No; I have not.

Q. Have you a place of business? A. No; my place of business, if I have any, is at my home.

Q. Do you reside in the City of Boston? A. No.

Q. Do you reside in the County of Suffolk? A. No.

Q. Where do you reside? A. Must I tell?

Q. No; you need not tell anything you do not wish to tell, but I wish to know whether you are an expert from New York, Philadelphia, Chicago, or some other large city. A. No; I am not, I live in Cambridge.

Q. Have you had any legal training? A. No.

Q. Have you ever investigated the courts of other states or counties? A. No.

Q. Do you know anything at all about legal forms? A. No.

Q. Do you know the difference between a docket and a record? A. No; I do not.

Q. Do you know anything about laws relative to the keeping of court records? A. Absolutely nothing.

Q. Then you are not an expert in this kind of work? A. No, I cannot say that I am, but I am an expert investigator.

Q. Where have you investigated? A. In R. H. White's, Jordan Marsh Company's, Houghton & Dutton's and other stores.

Q. Do you belong to a detective agency? A. No; I do not and I don't see why I have to answer these questions.

You don't have to answer if you do not wish to. You have been sent here to investigate records that are under my care and for which I am responsible as well as all papers that are in this office, and though you come recommended by the Finance Commission, I wish for personal reasons to assure myself of your responsibility. I do not wish to inquire further. You may investigate, and all assistance possible will be given you.

These are the qualifications of the investigator of this department. That you may know the methods employed by the representative of the Finance Commission, let me say that she marked the records on which the employees were working for the purpose of determining upon her return from a short absence how much work had been accomplished by the respective employee. This marking of the records is against the rule of the office and it may readily be seen that if investigators are allowed to handle the records of the court and mark them as they see fit, the accuracy of the records would be placed in jeopardy.

Time and again during her investigation she has said that she was obliged to go to a conference and would not return for the rest of the morning or afternoon, and within fifteen minutes she would hurriedly appear upon the scene to catch, if possible, any of the office force who might not be attending to their work. On other occasions she left word that she would not be in attendance the following day, but nevertheless would appear at the office door before nine o'clock in the morning, the opening hour of the office, to see apparently whether or not the employees were on time. She asked many of the young women in the office what they would do if they lost their positions; a question absolutely immaterial and of an insulting and personal nature, which could only be intended to intimate that they might possibly be discharged from their positions. Such tactics, of course, tended to upset the employees and cause a nervous tension incompatible with their best work while under supervision.

The Finance Commission have had the doors of the clerk's office watched for days with the object of ascertaining what hours the clerk spent in the office. This might be one of the duties of a truant office force but hardly of a Finance Commission. It is against such Burns' Detective Agency methods of espionage as above that my manhood rebels, and if there is any feeling upon my part against the Finance Commission it is occasioned by such evidence of unjust, unmanly and unfair investigation.

When the Finance Commission says that there has been over a 100 per cent increase in the clerical force since 1908, and about 75 per cent increase in salaries, and maintains that the slight increase of receipts do not justify the great increase in the number of employees, they show absolute ignorance of the existing conditions of the work and business of this office.

Such criticism is based upon a false premise and results only in financial fiction pleasing to the excitable imagination of the Finance Commission.

The argument that receipts of this office show the amount of business is absurd. The Finance Commission, for instance, expended for the year ending January 31, 1916, the amount of $34,818.69, and I have yet to learn that any fees or other receipts were turned over to the city by said commission. The amount paid the employees of the Finance Commission has according

to the report of the City Auditor for the year ending January 31, 1916, increased 141 per cent over the amount paid during the year ending January 31, 1911. If the argument of the Finance Commission that the receipts of my office do not justify the present expenses is sound, then what excuse has the Finance Commission for existing? I paid over to the City Treasurer in receipts from this office the sum of $33,364.03 last year as compared with nothing paid over by the Finance Commission. On the theory advanced by the Finance Commission its office should go out of business. The Commonwealth appropriates $240,000 each year for the Superior Court and receives no return in fees. If the work done by the Superior Court was estimated according to the fees received, then the Superior Court should also go out of business. The fallacy of the reasoning of the Finance Commission must be evident to anyone possessing ordinary intelligence and common sense. It is not the policy of this Commonwealth to make the courts self-supporting. In fact, it has been the policy of the General Court in recent years to reduce the cost of litigation, thereby giving the poor man an equal chance in our courts with the rich. I have always believed in this policy and for that reason have never appeared before any legislative or other body opposing the reduction of the cost of litigation, as likewise I have never advocated the increase of the same. Notwithstanding the various abolitions of certain fees, the receipts of this office are greater today, as the records will show, than ever before.

In the comparison made by the Finance Commission between the clerk's office in the county of Suffolk and the clerk's office in the county of Middlesex, they attempt to show that the former is "grossly extravagant in its expenditure for clerical assistance." In this comparison, taking the figures given by the Finance Commission, the amount paid for clerical assistance in Suffolk has increased 72 per cent since 1908, while in Middlesex the increase has been 63 per cent, a difference in increase of 9 per cent. This cannot be said to be "grossly extravagant." Instead of comparing Suffolk with Middlesex, it should be compared with all the other counties combined. It will then be seen, proved by figures from the report of the state officers, that more business is transacted in Suffolk, with its population of 826,801, than in the rest of the state with its population of 2,866,509.

The fact that there are 3,300 lawyers in Suffolk County as compared with 2,200 in all other counties ought to convince one of the large amount of business done in the county of Suffolk. For the year ending December 31, 1916, in other counties, and for the year ending January 31, 1916, in Suffolk County, there was paid for clerk, assistant clerk and clerk hire in the Supreme Judicial Court and the Superior Court, civil and criminal, for the entire state, $266,437.06, of which $124,928.52 was paid in other counties and $141,508.54 in Suffolk County; in other words, 53 per cent of the entire expenditures of the court on the items mentioned was paid by Suffolk County. This gives another idea of the volume of business done in Suffolk County.

According to the last report of the Secretary of State for the year ending June 30, 1916, there was pending at the beginning of the year 33,854 law and equity cases in the Superior Court, of which 18,976, or over 56 per cent, were in Suffolk County.

The same report shows that there were 16,276 law and equity cases disposed of in the Superior Court during the year in the entire state, of which 9,858, or over 60 per cent, were disposed of in Suffolk County.

It is the cases disposed of that are to be recorded. This is the only proper basis of estimating the amount of clerical work necessary in recording cases for this office.

During the year ending June 30, 1908, there were 4,180 law and equity cases disposed of in Suffolk County as compared with 9,858 for the year ending June 30, 1916, an increase of 5,678 cases, or over 135 per cent. If the number of cases disposed of has increased 135 per cent, then it is not unreasonable to say that the time and work necessary in recording the same has also increased 135 per cent.

The Finance Commission makes no reference to these increases in business, but refers only to the increase in expense, which on its own figures has been only 72 per cent.

It is a fact that the amount expended for clerical assistance in the clerk's office of the Superior Civil Court has increased from $34,532.08 in 1907–08 to $56,837.67 in 1915–16, an increase of 64 per cent, but the expense of clerical assistance in other court offices and in the Finance Commission's office itself, as has been shown, has also increased in the same period; the Superior Criminal Court 55 per cent and the Supreme Judicial Court 42 per cent. There is no question but that the increases in these

two latter offices are justified, but they are mentioned merely to show that the office of the clerk of the Superior Civil Court is no exception to the general increase of expenses.

In all activities it is axiomatic that increased business means increased expense.

In the statement of the Finance Commission that the records are behind, they leave the impression that the records fell behind during my administration, when the fact is that the records were nine or ten years behind when I took office in 1904, and I have been trying ever since to catch up and at the same time handle the regular yearly business of the court with its immense increase.

It must be taken into consideration that laws are passed every year and rules of court changed and added, whereby the number of papers to be recorded has continually increased, so that the volumes are larger now than five or ten years ago. Extra work devolves upon the office by reason, also, of laws passed requiring certain statistics, etc., to be furnished.

In order that the work may be brought up to date in the quickest possible time I should be given an appropriation of at least $20,000 a year in addition to the amount now allowed for clerical hire. By putting twenty or twenty-five more people to work these records might possibly be written up to date in four or five years.

If the County Commissioners will agree to visit this office I shall give them an object lesson that will prove the necessity of more clerical assistance, and incidentally show the absurdity of that part of the Finance Commission's report relative to the records.

In the purchases of stationery, printing, etc., referred to by the commission, it is said "they are made without competition." This is absolutely not so, for estimates are called for from time to time.

The amount paid for printing and stamped envelopes during the year ending January 31, 1917, was $7,957.58 as compared with $13,293.95 for the year ending January 31, 1905, a decrease of 67 per cent.

I took office in December, 1904. Last year $2,960.89 was paid for stationery as against $5,463.66 in 1904, a decrease of 84 per cent. This decrease is all the more marked in view of the great increase in business. It is common knowledge that prices on paper have been increased from 60 per cent to 100 per cent in the last two years.

The attempt of the Finance Commission to show that I have been "grossly extravagant" in the purchase of supplies is ludicrous and the method employed to show this anything but creditable to the Finance Commission.

The stationer's letter referred to by the Finance Commission was from Ward's, 57 Franklin street, and must have been dictated by the office boy or the Finance Commission. Prices were quoted on only thirteen articles out of the hundreds purchased through this office, and the prices were quoted in such a vague and unbusinesslike manner that no attention was paid to the letter inspired by the Finance Commission after they had given to the said stationer the prices heretofore paid to other concerns. A price was quoted on trial balance paper. Such paper is never used in this office. The prices on blotting paper, rubber bands and paper blocks were given without stating the grade or quality. The total saving on these thirteen items was apparently $12.84, but a little joker in the sixth and twelfth items, where a clever attempt was made to conceal a very substantial increase in prices, made the real saving $8.44 as the following figures and bills on file in the auditor's office show:

Ward's price on challenge eyelets No. 1, per ounce .	$0 80
Price paid by me for 10 ounces same eyelets . .	$1 00
Ward's increase in price for 10 ounces	$7 00
Ward's price for 3,000 blotters, 4 by 9½, at $6.09 per 1,000	$18 27
Price paid by me for 3,000 blotters, 4 by 9½, at $2.50 per 1,000 (120-pound treasury)	$7 50
Ward's increase in price for 3,000	$10 77

No sane man could expect me to do business with a concern capable of such methods, even though they are approved by the Finance Commission.

Ward's price on 4 by 9½ blotters, without giving weight or quality, was *143 per cent higher than I had been paying*, and their price on challenge eyelets No. 1 was *700 per cent higher* than the Finance Commission has approved their prices. The Finance Commission as usual has absolutely misrepresented the facts in its reference to purchases.

The printing is not done by two firms, and did not amount to $6,786.50, as is stated on page 8 of the commission's report. The amount paid for printing

in 1915 was, according to the City Auditor's report for the year ending January 31, 1916, $7,509.99. *The amounts quoted by the Finance Commission were paid for printing cases for the Superior Judicial Court, and were paid by parties to litigation* and not by the county.

Here I must compliment the Finance Commission on its accuracy, for in the first paragraph on page 8 I find one thing stated correctly, the figures "$2,960.89," which is the amount paid for stationery last year. I do not understand why they attempted to give the amount paid for printing in 1915 and the amount paid for stationery in 1916 in the same paragraph, unless it was for the reason that the amount paid for stationery in 1915 was $700 less than the amount paid in 1916, and a comparison of the lesser amount of 1915 might prove favorable to me. The increase in 1916 over 1915 was due to the high cost of paper, which is still going up.

In regard to the recommendations of the Finance Commission:

The attorney-general has ruled that the loose leaf system is not a legal docket.

To substitute typewriting in place of longhand would be a violation of the present law.

The standard as to what constitutes a minimum day's work has been established in this office ever since I have been clerk.

The keeping of a permanent record of the time of all employees and the amount of recording work done by each employee would only add to the expense of the office, and I cannot believe that the Finance Commission is serious in this recommendation.

The reducing of the force of recording clerks is absurd in view of the facts presented in this document.

The clerk is absolutely responsible for the records, and it is absolutely necessary as a right incidental to the office that he have the appointment of all clerical assistants. If we cannot trust the justices of the court to appoint proper assistant clerks, responsible and efficient, we cannot expect to get them from civil service. The justices of the court, under a statute law, now appoint the assistant clerks.

The clerk of this court is not a municipal officer or a county official and is not in charge of the courts, but is a ministerial officer thereof, and therefore cannot be made and should not be made to submit expenses in a segregated budget form. The County Auditor, who is

the auditor of the City of Boston, is the proper person if any to make an estimate in such form. He allows all court expenses, all bills are forwarded to him, and he keeps an accurate account from which he may easily estimate the expenses of the following year.

In regard to the statement of the Finance Commission that I have refused to turn over the interest on money paid into court by litigants. I wish to say that this is not so. I have always been ready and willing to turn over the money, not, it is true, the amount estimated by the Finance Commission, because that is absolutely wrong, but the amount that I have found to be due, upon the city giving me a bond protecting me from subsequent litigation by the parties to whom in equity, I believe, the money belongs, or upon order of the Court. The question of interest money is now pending in the court and the Finance Commission knew this when they made their last report.

The City Collector has nothing whatever to do with money deposited with me, and the statement of the Finance Commission that I have refused to file an itemized account of the money *deposited* is an absolute lie. I have never been asked to, and I do not think the City Auditor or City Collector would be so impertinent as to ask me to give them an itemized account of money which in no way belongs to the City of Boston.

In all the reports of the Finance Commission, as now constituted, they have not commented favorably upon one feature of the office, notwithstanding that the public and members of the bar generally have, time and again, been pleased to commend the efficiency and courtesy of the office force, as well as the improved facilities for doing business. In 1908 this commission, under a different *personnel*, said among other things in its report on this office, in referring to the changes effected during my administration:

"The results of these changes are a more scientific distribution of labor; better discipline and higher efficiency in the force as a whole; an adequate system of keeping books, accounts and records; increased receipts; more economical methods of procuring supplies and printing; greater convenience to the bar and an improved service to the public."

I think, therefore, it is a fair inference that the present commission is unfit, because of its patent hostility towards me, to render a just and impartial judgment

upon the affairs of my office. I appreciate the fact that man is not perfect and that the best organization may be defective. If one real investigation of this office by an unprejudiced board were made, imperfections and defects found in the system might be remedied by its sympathetic coöperation. The reports of the present commission on this office have been made coincident with my nomination, election or other public affair which happened to be of personal interest to me. I am convinced that this is not the result of chance but is the deliberate policy of hate.

I believe a great injustice has been done me personally by the attempts of the Finance Commission to discredit my administration of the office of clerk of the Superior Civil Court. It is the only office connected with the courts upon which four separate reports have been made, and I feel that there is manifest in their latter reports a feeling of enmity towards me personally.

I believe, therefore, that this reply to the Finance Commission's report should be made a part of the public document immediately following its report and published therewith. It seems thoroughly unfair that the Finance Commission should be allowed to publish as a public document its report detrimental to an official and not allow the latter to make his reply at the same time a part of said document. I therefore ask in equity and in justice that this report be made a part of the public document as above suggested.

Respectfully submitted,

FRANCIS A. CAMPBELL.

IN CITY COUNCIL, April 9, 1917.

Ordered printed and placed on file.

JAMES DONOVAN,
City Clerk.

ALLIED PRINTING TRADES UNION LABEL COUNCIL BOSTON MASS. 21

CONSTABLES

APPOINTED FOR

THE TERM OF ONE YEAR, BEGINNING MAY 1, 1917.

City of Boston,
Office of the Mayor, April 16, 1917.

To the City Council:

Subject to confirmation by your honorable body, I hereby appoint the following-named persons constables of the City of Boston for the term of one year, beginning with the first day of May, 1917.

All of the persons named in this list are reappointments.

Commissions of constables not named herein will expire on April 30, 1917, and such constables are hereby removed from office from and after May 1, 1917, for the good of the service.

Respectfully,

James M. Curley,

Mayor.

Connected with Official Positions, and to Serve Without Bonds.

JACOB BARBER.
CORNELIUS J. BRESNAHAN.
WILLIAM W. K. CAMPBELL.
JOHN M. CASEY.
JOHN B. CASSIDY.
LLOYD H. CHASE.
JOHN F. COFFEY.
MICHAEL F. CURLEY.
JAMES F. CURRAN.
THOMAS J. DONNELLON.
JAMES F. ENGLISH.
JAMES GRAHAM.
THOMAS JORDAN.
LAWRENCE J. KELLY.
MICHAEL B. KENNEY.
EDWARD J. LEARY.
EDWARD A. McGRATH.
JOHN McLOUGHLIN.
JAMES J. McMORROW.
JAMES E. NORTON.
DENIS F. O'CONNELL.
JAMES O'CONNOR.
JOHN A. O'HEARN.
THOMAS J. O'KEEFE.
TIMOTHY F. REGAN.
JOHN J. REILLY.
EDWARD M. RICHARDSON.
FRANK B. SKELTON.
JOHN J. SULLIVAN.
LEWIS R. SULLIVAN.
ARTHUR R. TOWLE.

With Massachusetts S. P. C. T. A.

HARRY L. ALLEN.

With Animal Rescue League.

JULIAN CODMAN.
ARCHIBALD McDONALD.
HUNTINGTON SMITH.
FRANK J. SULLIVAN.

Authorized to Serve Civil Process Upon Filing Bonds.

JOHN E. ANDREWS.
JOSEPH K. BARNES.
DAVID BELSON.
PHILIP BERWIN.
LOUIS M. BIANCO.
GEORGE A. BOROFSKI.
THOMAS F. BRETT.
GEORGE W. BROOKER.
ERNEST R. BUFFINTON.
SHERMAN H. CALDERWOOD.
RAFFAELE CAMELIO.
DANIEL B. CARMODY.
WILLIAM K. COBURN.
WILLIAM S. COSGROVE.
JOSEPH P. DONAHOE.
ROBERT J. DOOLEY.
GEORGE G. DREW.
WILLIAM L. DROHAN.
JOHN A. DUGGAN.
HAROLD S. ESKIN.
FRANK R. FARRELL.
LEVI P. FERNALD.
WILLIAM L. FERNANDEZ.
JAMES FRASER.
JOHN H. FRENCH.
HARRIS FRIEDBERG.
PAUL R. GAST.
GEORGE L. GILBERT.
JAMES W. GILMORE.
MAURICE J. GLICK.
SAMUEL GOLDKRAND.
ARTHUR B. GRADONE.
SEARS H. GRANT.
GEORGE W. GREEN.
WILLIAM C. GREGORY.
CHARLES M. GRIFFIN.
JOSEPH GUTTENTAG.
CHARLES F. HALE.
GEORGE J. HANLEY.
JOHN D. HARRINGTON.
OTIS H. HAYES.
ABRAM HERMAN.
ELIAS HIRSCH.
THOMAS F. HOLDEN.

Authorized to Serve Civil Process.—Continued.

EDWARD L. HOPKINS.
WALTER ISIDOR.
WALTER F. KEEN.
WILLIAM A. KELLEY.
JAMES P. KELLY.
WILLIAM H. KELLY.
CLARENCE H. KNOWLTON.
JOSEPH H. KNOX.
MORRIS F. LEWENBERG.
ANTONIO LONGARINI.
HARLAND J. LOWE.
WILLIAM M. MACDONALD.
SALVATORE MAFFEI.
JAMES G. McCANN.
WILLIAM McCARTHY.
WILLIAM J. McDERMOTT.
DANIEL J. McGILLICUDDY.
THOMAS E. McKENNA.
JOSEPH J. McWEENEY.
EDSON T. MINER.
WILLIAM MOGLIA.
BERNARD M. MULLEN.
WILLIAM H. MURPHY.
ARTHUR W. NICKERSON.
WILLIAM I. PAINE.
HECTOR PALLADINO.
JOHN J. PENDOLEY.
MATTHEW J. PETERS.
BENJAMIN F. POWELL.
ROBERT REID.
EDWARD P. RICE.
ST. CLARE H. RICHARDSON.
SAMUEL ROSENBAUM.
LOUIS ROSENTHAL.
RAPHAEL ROSNOSKY.
JAMES C. RUHL.
ALMERINDO SARNO.
FILIPPO SILVANO.
HENRY J. D. SMALL.
ROSCOE A. SMITH.
JOHN P. SULLIVAN.
TIMOTHY SULLIVAN.
ABRAHAM SUSAN.
WILLIAM F. SWAIN.

Authorized to Serve Civil Process.—Concluded.

WILLIAM H. SWIFT.
EMIL A. THIELSCH.
FRED G. TRASK.
JOSEPH J. TWITCHELL.
JEREMIAH A. TWOMEY.
ROMAN J. VASIL.
JOHN J. WALSH.
HARRY A. WEBBER.
JOHN F. WELCH.
MARTIN WELCH.
JONATHAN WETHERBEE.
FRED J. WEYAND.
JOHN W. WILKINSON.
FRANK YENNACO.

UNION LABEL PRINTING TRADES COUNCIL BOSTON, MASS. 21

OFFICIALS PAID BY FEES

APPOINTED FOR

THE TERM OF ONE YEAR BEGINNING MAY 1, 1917.

City of Boston,
Office of the Mayor, April 16, 1917.

To the City Council:

Subject to confirmation by your honorable body, I make the following appointments of minor officers paid by fees for the term of one year beginning with the first day of May, 1917. The appointments of all such officers not named herein are hereby revoked from and after April 30, 1917.

(1) The following-named persons to be Weighers of Coal for the term of one year, beginning with the first day of May, 1917:

Morton Alden, Etta Alpert, Benjamin F. Appleby, Edward J. Bacon, William G. Bail, Albert W. Bailey, Chester A. Bailey, Frederick T. Baker, Raymond Baker, Arthur F. Barry, Forrest O. Batchelder, Cecil E. Baum, Anton S. Beckert, Charles E. Berry, James W. Blakeley, Lawrence A. Bragan, William M. Bragger, Andrew S. Brewer, Joseph O. Briggs, James J. Brock, Algernon D. Brown, Joseph A. Browne, Nicholas A. Burkhart, Thomas J. Callaghan, Gertrude Callahan, Jeremiah J. Callahan, Patrick J. Callahan, Francis M. Campbell, William A. Campbell, John F. Carroll, James Carter, Patrick C. Carter, John A. Caulfield, Harold H. Chapman, Fred M. Churchill, Isaac E. Clark, Sara L. Cleary, Frederick E. Cleaves, Charles A. Cline, William Coakley,

Carleton M. Cobb, Paul G. Coblenzer, Frank H. Cole, Willis H. Cole, Daniel G. Collins, Michael Collins, Michael H. Condon, John Connors, Patrick J. Conroy, Eliot E. Copeland, John A. Cousens, Patrick Coyle, Franklin L. Cronin, Arthur R. Crooks, Arnold B. Crosby, Daniel J. Crowley, Daniel Joseph Crowley, Andrew W. Crowther, Arthur B. Cudworth, Wilbur Cullen, Daniel T. Cunningham, Fred A. Curtis, Ibri W. H. Curtis, Walter H. Cutter, George W. Dalton, James B. Dana, Otto A. Datoro, Henry J. Davy, Dennis J. Devine, Raymond C. Dinsmore, Daniel F. Doherty, Gerald M. Doherty, John F. Donovan, John F. Donovan, John F. Donovan, Patrick J. Donovan, Fred A. Downey, Thomas A. Drew, H. T. Duffill, John H. Duffy, Patrick R. Dunn, Mark R. Eisenham, J. H. Elliott, John A. Emery, George F. Enos, George A. Exley, Lorenzo T. Farnum, M. J. Farrar, Peter M. Farrell, Richard J. Fay, Frank H. Feitel, D. J. Ferguson, Arthur L. Fish, Joseph A. Flores, Daniel T. Flynn, Edward J. Ford, Thomas Ford, Charles W. Friend, Henry A. Frost, William P. Frost, Robert Fulton, Charles H. Gelpke, H. Ginsberg, Anna Goldberg, George K. Gordon, Thomas H. Gordon, Albert W. Grant, Charles T. Grant, Herbert C. Gray, Lawrence C. E. Hallin, Charles A. Hamann, Lewis F. Hamblen, Walter P. Hamblen, T. H. Harding, Jr., Charles A. Hardy, Fred E. Harmon, Fred G. Harms, Charles B. Harris, Frank E. Hawkins, Joseph M. Heffernan, Walter Henderson, George W. Herrick, Lewellyn S. Herrick, R. B. Hidden, Sidney C. Higgins, John P. Hines, Roger S. Hodges, Benjamin F. Hooten, Fletcher Houghton, Edwin E. Houston, Thomas E. Hughes, Charles E. Hunt, John W. Hunter. Willis C. Hurd, William I. Hurst, Alfred Inch, Herbert E. Irving, Lemuel T. James, Charles E. Jameson, Harry W. Jones, Samuel H. Kaercher, George Katz, John B. Keaney, Dennis F. Kearney, Dennis P. Keating, William W. Kee, Frank M. Keefe, Bradford J. Keith, George W. Keith, Lewis W. Keith, Michael M. Keleher, John W. Kelley, John F. Kelly, Martin E. Kenna, Raymond J. Kennedy, James F. Kenney, John E. Keogh, Peter Kerr, John F. Kiernan, Leslie Kierstead, John F. Kiley, Joseph A. Kirchgasser, Arthur J. Kirley, Mary B. Kirley, Fred Kitson, Maurice H. Klous, Vincent F. Kodad, Edward A. Ladd, Thomas C. Lamb, John J. Lavin, Elizabeth J. Leary, Anna M. Lehmann, F. E. Little, Denis Lowney, Alexander M. Lyall, James P. Lynch, Pearl B. Lyon, John

J. Maguire, William F. Mahoney, William F. Mahoney, Jr., M. M. Manning, Arthur N. Mansfield, Charles S. Mansfield, Richard Marcy, Wesley T. Marr, Ella S. Marsh, Walter D. McAvoy, Michael J. McCann, Daniel McCarthy, Edward D. McCarthy, Eugene J. McCarthy, Frank E. McCarthy, Jeremiah L. McCarthy, James S. McDaniel, Jr., Eugene P. McDonnell, George O. McDougald, Charles McGovern, Edward J. McGovern, Francis P. McGuire, Edward S. McIlhatten, Roy C. McIntyre, Horace E. McKeen, Michael F. McLaughlin, James C. McMahon, James A. Mills, Forrest O. Mitchell, Richard J. Mitchell, Christian Moore, Richard J. Moore, Eugene E. Morse, Edward P. Morrison, Maynard F. Moseley, James H. Muldoon, George W. Mullen, John J. Murphy, Michael J. Murphy, Michael R. Murphy, John F. Nelson, Edward W. Noel, William J. O'Hearn, Thomas J. O'Keefe, John O'Neil, Charles E. Ordway, Fred L. Ortha, Denis O'Sullivan, Lorraine K. O'Sullivan, Frank R. Oxley, Charlotte R. Packard, Harold D. Page, Theodore L. Pearson, Lovell O. Perkins, Ross A. Perry, Albert A. Peterson, Herbert W. Pike, Edward E. Piper, William A. Podolski, James T. Pond, Horace L. Porter, Hazel M. Prosser, Abraham H. Radio, Windsor W. Raymond, Charles T. Reardon, Jr., Herbert F. Reinhard, Bella Reitman, Frank B. Reynolds, James H. Reynolds, Fred B. Riggs, Stuart E. Robson, Arthur Rock, Edward Rodger, Patrick J. Rogers, Ralph W. Rogers, Isaac Sachs, Harry N. Safford, Isaac Saperia, J. Irving Schultz, William Seeley, Herbert Shattuck, James E. Shea, Alfred J. Sidwell, Edward A. Smith, Samuel Smith, Ernest C. Spence, W. A. Staples, Julius Stepat, Michael J. Stone, George B. Sullivan, Jeremiah Sullivan, John C. Sullivan, Timothy J. Sullivan, Henry H. Tay, James R. Taylor, Richard S. Tewksbury, Frederick W. Thielscher, George P. Thomas, Harry R. Thompson, Francis J. Tobin, Patrick F. Travers, Frank E. Trow, John E. Trull, Theodore H. Tufts, Everett S. Vradenburgh, Alfred A. Waldron, Fred B. Walker, Michael Wall, Henry H. Walters, George C. Webb, George E. Wellington, B. F. C. Whitehouse, J. Clarence Whitney, Donald L. Whittemore, John A. Whittemore, John A. Whittemore, Jr., Norman A. Whittemore, Theodore P. Whittemore, James M. Wilson, William C. Winsor, C. W. Hobart Wood, Stuart P. Woodbury, H. J. Woodruff, Charles H. Woods, John Wray, Allan Wright, Frederick R. Young.

(2) The following-named persons to be Measurers of Wood and Bark for the term of one year, beginning with the first day of May, 1917:

Morton Alden, Benjamin F. Appleby, William G. Bail, Frederick T. Baker, Arthur F. Barry, Forrest O. Batchelder, Lawrence A. Bragan, Joseph O. Briggs, Thomas J. Callaghan, Jeremiah J. Callahan, Patrick J. Callahan, Fred M. Churchill, Daniel G. Collins, Michael Collins, Patrick J. Conroy, Arnold B. Crosby, Fred A. Curtis, Walter H. Cutter, John F. Donovan, John F. Donovan, Patrick R. Dunn, Mark R. Eisenham, John A. Emery, Lorenzo T. Farnum, Frank H. Feitel, Joseph A. Flores, Daniel T. Flynn, Patrick J. Foley, William P. Frost, Robert Fulton, Thomas H. Gordon, Herbert C. Gray, Lawrence C. E. Hallin, Charles A. Hardy, Fred G. Harms, Charles B. Harris, Joseph M. Heffernan, Sidney C. Higgins, Benjamin F. Hooten, Fletcher Houghton, Charles E. Hunt, John W. Hunter, John B. Keaney, William W. Kee, Frank M. Keefe, George W. Keith, John W. Kelley, John F. Kelly, Mary B. Kirley, Fred Kitson, Vincent F. Kodad, Thomas C. Lamb, Denis Lowney, Michael J McCann, Edward D. McCarthy, Eugene J. McCarthy, Jeremiah L. McCarthy, Eugene P. McDonnell, Charles McGovern, Edward J. McGovern, Edward S. McIllhatten, Michael F. McLaughlin, James C. McMahon, John F. Mahoney, William F. Mahoney, William F. Mahoney, Jr., M. M. Manning, Richard Marcy, Forrest O. Mitchell, Christian Moore, Eugene E. Morse, Edward P. Morrison, James H. Muldoon, George W. Mullen, George F. Murphy, Michael R. Murphy, Denis O'Keefe, Denis O'Sullivan, Harold D. Page, Lovell O. Perkins, William A. Podolski, Horace L. Porter, Fred B. Riggs, Harry N. Safford, William Seeley, James E. Shea, Alfred J. Sidwell, Edward A. Smith, Jeremiah Sullivan, John C. Sullivan, Timothy J. Sullivan, Frank E. Trow, Everett S. Vradenburgh, Alfred A. Waldron, Fred B. Walker, Michael Wall, Henry H. Walters, B. F. C. Whitehouse, J. Clarence Whitney, John A. Whittemore, Norman A. Whittemore, Stuart P. Woodbury, Charles H. Woods, Allan Wright.

(3) The following-named persons to be Measurers of Grain for the term of one year, beginning with the first day of May, 1917:

Frederick T. Baker, Forrest O. Batchelder, James W. Blakeley, Lawrence A. Bragan, Joseph O. Briggs, Thomas J. Callaghan, Patrick J. Callahan, Daniel G.

Collins, Michael Collins, Patrick J. Conroy, Eliot E. Copeland, Fred A. Curtis, John F. Donovan, John F. Donovan, Alton F. Dow, Fred A. Downey, Patrick R. Dunn, Mark R. Eisenham, Lorenzo T. Farnum, Frank H. Feitel, Daniel T. Flynn, Patrick J. Foley, Robert Fulton, John Galloway, G. Everett Giles, Thomas H. Gordon, Lawrence C. E. Hallin, John A. Hanley, Fred G. Harms, Charles B. Harris, Frank E. Hawkins, Benjamin Hay, Joseph M. Heffernan, Joseph G. Herrick, Benjamin F. Hooten, Charles E. Howe, George W. Keith, John W. Kelley, John F. Kelly, Fred Kitson, Vincent F. Kodad, Thomas C. Lamb, Joseph Landy, Thomas B. Lombard, Denis Lowney, Michael J. McCann, Edward D. McCarthy, Eugene J. McCarthy, Jeremiah L. McCarthy, Eugene P. McDonnell, Michael F. McLaughlin, Timothy J. McLaughlin, William T. McLaughlin, James C. McMahon, John F. Mahoney, William F. Mahoney, William F. Mahoney, Jr., M. M. Manning, Forrest O. Mitchell, Christian Moore, Edward P. Morrison, John F. Nelson, Thomas J. O'Keefe, Denis O'Sullivan, Harold D. Page, Leslie A. Pike, William A. Podolski, Herbert F. Reinhard, Harry N. Safford, William Seeley, James E. Shea, Alfred J. Sidwell, Jeremiah Sullivan, John C. Sullivan, Timothy J. Sullivan, Everett S. Vradenburgh, Alfred A. Waldron, Michael Wall, Henry H. Walters, Thomas F. White, Frederick P. Wood, Charles H. Woods, Allan Wright.

(4) The following-named persons to be Inspectors of Pressed or Bundled Hay and Straw for the term of one year, beginning with the first day of May, 1917:

Morton Alden, Joseph D. Bearsley, James W. Blakeley, Joseph O. Briggs, Daniel G. Collins, James J. Colorusso, James P. Conroy, Thomas F. Culkeen, Fred A. Curtis, Patrick R. Dunn, Mark R. Eisenham, Frank H. Feitel, Patrick J. Foley, William M. Foley, G. Everett Giles, Thomas A. Gorman, John A. Hanley, Frank E. Hawkins, Alpheus R. Henderson, Llewellyn S. Herrick, Benjamin F. Hooten, Charles E. Howe, John W. Kelley, John F. Kelly, Vincent F. Kodad, Thomas C. Lamb, Joseph Landy, Samuel Lombard, Jr., Eugene J. McCarthy, Michael F. McLaughlin, Timothy J. McLaughlin, William T. McLaughlin, James C. McMahon, John F. Mahoney, Patrick H. Mahoney, William F. Mahoney, William F. Mahoney, Jr., M. M. Manning, Christian Moore, Richard J. Moore, Denis O'Sullivan, Leslie A. Pike, Herbert F. Reinhard, Harry N. Safford,

John C. Sullivan, Alfred A. Waldron, Henry H. Walters, Clarence A. Wentworth, John Wray.

(5) The following-named persons to be Weighers of Boilers and Heavy Machinery for the term of one year, beginning with the first day of May, 1917:

Frederick T. Baker, Forrest O. Batchelder, Anton S. Beckert, James W. Blakeley, Lawrence A. Bragan, Joseph O. Briggs, Thomas J. Callaghan, Patrick J. Callahan, Francis M. Campbell, Daniel G. Collins, Michael Collins, Patrick J. Conroy, Andrew W. Crowther, Fred A. Curtis, James T. Donahue, John F. Donovan, John F. Donovan, James H. Duffy, Mark R. Eisenham, Lorenzo T. Farnum, Frank H. Feitel, Daniel T. Flynn, Patrick J. Foley, Robert Fulton, John E. Gillen, Thomas A. Gorman, Lawrence C. E. Hallin, T. H. Hardy, Jr., Fred G. Harms, Charles B. Harris, Frank E. Hawkins, Joseph M. Heffernan, Charles F. Hersey, Benjamin F. Hooten, Alfred Inch, Lemuel T. James, George W. Keith, John W. Kelley, John F. Kelly, Fred Kitson, Vincent F. Kodad, Thomas C. Lamb, Walter M. Lowe, Denis Lowney, Michael J. McCann, Daniel McCarthy, Edward D. McCarthy, Eugene J. McCarthy, Jeremiah L. McCarthy, Eugene P. McDonnell, Michael F. McLaughlin, James C. McMahon, John F. Mahoney, William F. Mahoney, William F. Mahoney, Jr., M. M. Manning, Leslie H. Mason, Forrest O. Mitchell, Christian Moore, Edward P. Morrison, James H. Muldoon, John F. Nelson, Thomas J. O'Keefe, Denis O'Sullivan, Harold D. Page, William A. Podolski, Fred B. Riggs, John T. Robinson, Harry N. Safford, William Seeley, James E. Shea, Alfred J. Sidwell, Jeremiah Sullivan, John C. Sullivan, Timothy J. Sullivan, John H. Toland, Everett S. Vradenburgh, Alfred A. Waldron, Michael Wall, Henry H. Walters, Charles H. Woods, Allan Wright, Sophie Zinger.

(6) The following-named persons to be Weighers of Beef for the term of one year, beginning with the first day of May, 1917:

Frederick T. Baker, Forrest O. Batchelder, James W. Blakeley, Lawrence A. Bragan, Joseph O. Briggs, Thomas J. Callaghan, Patrick J. Callahan, Daniel G. Collins, James P. Conroy, Patrick J. Conroy, James J. Cunniff, Fred A. Curtis, John F. Donovan, Francis J. Durkee, Clarence O. Dustin, Mark R. Eisenham, Lorenzo T. Farnum, Frank H. Feitel, Daniel T. Flynn, Patrick J. Foley, Patrick P. Ford, Robert Fulton,

Thomas H. Gordon, Lawrence C. E. Hallin, Charles Warren Hapgood, Fred G. Harms, Charles B. Harris, Frank E. Hawkins, Joseph M. Heffernan, Benjamin F. Hooten, George W. Keith, John W. Kelley, John F. Kelly, John E. Keogh, Fred Kitson, Thomas C. Lamb, Denis Lowney, Michael J. McCann, Edward D. McCarthy, Eugene J. McCarthy, Jeremiah L. McCarthy, Michael F. McLaughlin, James C. McMahon, John F. Mahoney, William F. Mahoney, William F. Mahoney, Jr., M. M. Manning, Forrest O. Mitchell, Christian Moore, Arthur C. Morrison, John F. Nelson, Denis O'Sullivan, Harold D. Page, Leslie A. Pike, William A. Podolski, James F. Richards, George F. Ryan, Harry N. Safford, William Seeley, James E. Shea, John J. Sheehan, Alfred J. Sidwell, Jeremiah Sullivan, John C. Sullivan, Timothy J. Sullivan, Everett S. Vradenburgh, Alfred A. Waldron, Michael Wall, Henry H. Walters, Moses R. Webster, George W. Whitney, Charles H. Woods, Allan Wright, Benjamin W. Wright.

(7) James H. Cleaves, Orrin E. Hodsdon and William Park, to be Inspectors of Petroleum for the term of one year, beginning with the first day of May, 1917.

(8) Karl B. Brooks, Robert J. Bustead, George T. Corbett, Thomas W. Edwards, Sewell B. Farnsworth, Edwin A. Fourett, John T. Hanson, Israel Harris, Edward J. Kiley, Nathaniel C. Lyon, Edward H. Mahoney, Joseph A. Martell, Edward R. Maxwell, James H. Reed, Jr., William S. Saunders, Frederick A. Schumann, William E. Sullivan, Roscoe D. Waterhouse, David Wernock and John E. Young, to be Measurers of Leather for the term of one year, beginning with the first day of May, 1917.

(9) Charles H. Gelpke, to be a Gauger of Liquid Measures for the term of one year, beginning with the first day of May, 1917.

(10) Herbert C. Davis, to be Superintendent of the North Hay Scales; John F. Martin, to be Superintendent of the Roxbury Hay Scales; each for the term of one year, beginning with the first day of May, 1917.

(11) Cornelius J. Donovan, to be Weigher of Vessels and Ballast for the term of one year, beginning with the first day of May, 1917.

(12) The following-named persons to be Weighers of Goods for their employers as herein specified, for the term of one year, beginning with the first day of May, 1917, viz.:

Edward J. Bacon and Henry H. Tay, for John A. Hull & Co.; Thomas F. Bohen, James N. Roach, Arthur L. A. McLaughlin, Thomas L. Forrest and Garrett L. Sullivan, for Williams & Parker; Edward L. Child, for Edward L. Child; Chester F. Cleaves and I. Vanderzee & Son, for R. Esterbrook & Son; Ivory L. Allen, William V. Kenney, Hector McLean, James H. Muldoon, John J. Maguire, C. J. Lucas, Charles O. Lund and Charles H. Woods, for the Boston & Albany Railroad; Morris Cohen, for Musolino & Berger; Frederick M. Churchill, Frank H. Cole and Edward J. Ford, for the Walworth Manufacturing Company; Francis M. Campbell, for the Edison Electric Illuminating Company; John S. Dillon, John F. Marshall, Hans W. Miller and Timothy E. Moran, for the Eastern Metal and Refining Company; George E. Webb and Frank D. White, for the Charles J. Jacobs Company; Chester B. Hayden, for Eastern Salt Company; John F. Donovan, John F. Mahoney, Michael F. McLaughlin and James E. Shea, for Donovan Contracting Company; Daniel G. MacDonald, for the Submarine Signal Company; Eugene McLean, for Nash & Hopkins; James H. Raftery, for Chase & Sanborn; Herbert Shattuck, for the Chadwick-Boston Lead Company; Martin Bruder, for C. J. Southwick & Co.; Benjamin L. Barry, for the Maverick Mills; Daniel T. Cunningham, Commonwealth of Massachusetts State Prison; Jeremiah Sullivan and Denis Lowney, for Boston & Maine Railroad; William C. Wilson, for George W. Miles; Paul D. Carney, at North City Scales; John O. Herlihy, for Edison Company; Fred A. Downey, for Thomas F. Downey & Co.; Vincent F. Redad, for the Supply Department, Boston Navy Yard; Thomas F. Sheehan, for Richards & Co.; Chester E. Thrope, for J. A. and W. Bird Company; G. V. Green and C. R. Fisher, for Furbush & Co. and Eastern Oil Company.

Respectfully,

James M. Curley,
Mayor.

ELLIS PRINTING TRADES UNION LABEL COUNCIL BOSTON, MASS. 21

[Document 53 — 1917.]

REPORT OF THE COMMITTEE ON APPROPRIATIONS

SUBMITTING THE

APPROPRIATION BILL FOR THE CITY AND COUNTY FOR 1917-1918.

In City Council, April 30, 1917.

The Committee on Appropriations, to which was referred March 2 the appropriations and tax orders, having considered the subject, respectfully recommends the passage of the accompanying orders.

For the Committee,

Henry E. Hagan,
Chairman.

AMOUNTS ALLOWED, 1917-1918.

Art Department	$670 00
Assessing Department	197,037 04
Auditing Department	50,204 83
Building Department	157,483 54
Board of Examiners	2,825 00
Board of Appeal	5,159 00
Cemetery Department	96,974 14
City Clerk Department	42,347 68
City Council	31,375 04
City Council Proceedings	8,700 00
City Documents	37,000 00
City Planning Board	5,480 52
Collecting Department	115,964 43
Consumptives' Hospital Department	267,701 38
Election Department	170,246 10
Finance Commission	30,000 00
Fire Department	2,195,975 37
Health Department	337,464 25
Hospital Department	844,835 62
Boston Infirmary Department:	
Boston Almshouse and Hospital	240,123 20
Office Expenses	4,330 16
Steamer "George A. Hibbard"	13,446 68
Children's Institutions Department:	
Placing Out and Office Division	139,208 82
Suffolk School for Boys	46,651 26
Institutions Registration Department	21,770 25
Steamer "Monitor"	35,541 06
Law Department	55,692 47
Library Department	424,476 09
Licensing Board	38,181 35
Market Department	12,620 20
Mayor, Office Expenses	49,000 00
Public Celebrations	50,000 00
Conventions, etc.	50,000 00
Overseeing of the Poor Department	627,785 67
Temporary Home	5,129 25
Wayfarers' Lodge	10,569 14
Park and Recreation Department	1,002,790 26
Police Department	2,821,071 00
Public Buildings Department	254,062 44
Public Works Department:	
Central Office	76,531 63
Bridge Service	331,805 29
Ferry Service	342,348 31
Lighting Service	791,673 36
Paving Service	1,028,339 64
Sanitary Service	1,014,602 48
Street Cleaning and Oiling Service	736,130 90
Sewer Service	374,797 98
Registry Department	35,939 32
Reserve Fund	331,624 44
Sinking Funds Department	2,200 00
Soldiers' Relief Department	209,029 22
Statistics Department	7,384 82
Street Laying-Out Department	130,088 24
Supply Department	19,554 65
Treasury Department	50,745 92

AMOUNTS ALLOWED, 1917-1918.—*Concluded.*

Weights and Measures Department	$24,773 16
Wire Department	72,512 22
Reconstructing and repairing streets by contract	500,000 00
Granolithic sidewalks	100,000 00
Totals	$16,679,974 82
City Debt Requirements	$5,142,479 97
Jail	$91,322 74
Suffolk County Courthouse (Custodian)	68,963 24
Suffolk County Courthouse (County Buildings)	51,041 00
County Buildings	40,574 43
Supreme Judicial Court	41,325 00
Superior Court, Criminal Session	174,846 12
Probate Court	33,960 00
Municipal Court	237,175 78
Municipal Court, Charlestown District	21,412 04
East Boston District Court	17,067 16
Municipal Court, South Boston District	17,269 16
Municipal Court, Dorchester District	13,553 65
Municipal Court, Roxbury District	33,286 41
Municipal Court, West Roxbury District	13,380 84
Municipal Court, Brighton District	8,371 95
Boston Juvenile Court	14,579 67
Police Court, Chelsea	16,650 20
Registry of Deeds	69,983 34
Index Commissioners	11,706 50
Insanity Cases	26,575 00
Land Court	4,635 00
Medical Examiner, Northern District	16,602 00
Medical Examiner, Southern District	10,613 27
Associate Medical Examiner, Northern District	1,791 00
Associate Medical Examiner, Southern District	1,491 00
Miscellaneous Expenses:	
Auditing Department	900 00
Collecting Department	700 00
Treasury Department	5,320 00
Sheriff	3,000 00
Granite Avenue Bridge	2,488 45
Social Law Library	1,000 00
House of Correction	231,472 37
Penal Institutions, Office Expenses	24,227 39
Totals	$1,307,284 71
County Debt Requirements	$215,606 67
Printing Department	$226,378 92
City Record, Publication of	$9,694 20
Public Works Department, Water Service	$960,233 57
Collecting Department, Water Division	27,385 64
Water Service, Debt Requirements	97,749 00
	$1,085,368 21

RECAPITULATION OF AMOUNTS ALLOWED.

From Taxes:		
For city purposes within the tax limit	$16,679,974 82	
City debt requirements	5,142,479 97	
		$21,822,454 79
County of Suffolk:		
General purposes	$1,307,284 71	
Debt requirements	215,606 67	
		1,522,891 38
City and County total		$23,345,346 17
From Revenue:		
Printing Department		226,378 92
City Record, Publication of		9,694 20
Public Works Department, Water Service	$960,233 57	
Collecting Department, Water Division	27,385 64	
Water Service, Debt requirements	97,749 00	
		1,085,368 21
Grand total		$24,666,787 50

BASIS OF ESTIMATE.

1916–1917.

Average valuation, $1,538,020,714.54.	
$6.52 on the thousand brings	$10,027,895 05
Estimated income and cash in treasury	5,267,708 41
Amount available for appropriations inside tax limit,	$15,295,603 46

1917–1918.

Average valuation, $1,568,290,365.69.	
$6.52 on the thousand brings	$10,225,253 18
Estimated income and cash in treasury	6,454,721 64
Amount available for appropriations inside tax limit,	$16,679,974 82

APPROPRIATIONS AND TAX ORDERS FOR THE FINANCIAL YEAR 1917-1918.

Ordered, That to meet the current expenses payable during the financial year beginning with the first day of February, 1917, of performing the duties and exercising the powers devolved by statute or ordinance, or by vote of the City Council during the year, upon the City of Boston or the County of Suffolk, or the departments or officers thereof, and to meet their respective obligations for interest on debt, sinking fund requirements and maturing debt not provided for by sinking fund, the respective sums of money specified in the tables and schedules hereinafter set out be, and the same are, hereby appropriated for the several departments and for the objects and purposes hereinafter stated.

Ordered, That the appropriations for Water Service, current expenses, and the payment to the state under the provisions of chapter 488 of the Acts of 1895, and acts in addition or amendment thereto, and for the interest and debt requirements for loans issued for water purposes, be met by the income of said works and any excess over income from taxes; that the appropriation for Printing Department be met by the department income; that the appropriation for *City Record* be met by the receipts from the publication; that the other appropriations hereinafter specified be met out of the money remaining in the treasury at the close of business on January 31, 1917, exclusive of the money raised by loan or needed to carry out the requirements of any statute, gift, trust or special appropriation, and by the income of the financial year, beginning February 1, 1917, and taxes to the amount of $16,890,624.53, and that said amount be raised by taxation on the polls and estates in the City of Boston.

Ordered, That all sums of money which form no part of the income of the city, but shall be paid for services rendered or work done by any department or division for any other department or division, or for any person or corporation other than the City of Boston, be paid into the general treasury, and that all contributions made to any appropriation be expended for the objects and purposes directed by the several contributors thereof.

Ordered, That all taxes raised to meet the appropriations of the city and all taxes assessed for meeting the city's proportion of the state tax of the year 1917 or of any other taxes or assessments payable to the Commonwealth be due and payable on the fifteenth day of October, 1917; that all such taxes remaining unpaid after the thirtieth day of October, 1917, shall bear interest at the rate of six per cent per annum from the fifteenth day of October, 1917, until paid, except the taxes assessed upon shares of national banks, which shall bear interest at the rate of twelve per cent per

annum from the fifteenth day of October, 1917, until paid; and that all interest which shall have become due on taxes shall be added to and be a part of such taxes.

Ordered, That except as the appropriations for any purpose or item shall be increased by additional appropriations or by transfers lawfully made, no money shall be expended by any department for any of the purposes or items designated in the tables and schedules hereinafter set out in excess of the amount set down as appropriated for such specific purpose or item; and except as aforesaid, no salaries or wages shall be paid in excess of the rates specified in said tables and schedules.

GENERAL ITEMS.

ART DEPARTMENT.

A.	PERSONAL SERVICE AS PER SCHEDULE A		$400 00
	1. Permanent employees	$400 00	
B.	SERVICE OTHER THAN PERSONAL		245 00
	2. Postage	$5 00	
	3. Advertising and posting	5 00	
	4. Transportation of persons	5 00	
	5. Cartage and freight	25 00	
	13. Communication	5 00	
	28. Expert and architect	200 00	
D.	SUPPLIES		25 00
	1. Office	$25 00	
			$670 00

ASSESSING DEPARTMENT.

A.	PERSONAL SERVICE AS PER SCHEDULE A		$189,756 19
	1. Permanent employees	$171,306 19	
	2. Temporary employees	14,950 00	
	3. Unassigned	3,500 00	
B.	SERVICE OTHER THAN PERSONAL		1,723 10
	1. Printing and binding	$240 00	
	2. Postage	250 00	
	3. Advertising and posting	230 00	
	4. Transportation of persons	125 00	
	29. Stenographic copying and indexing,	3 10	
	33. Interpreters	500 00	
	35. Fees, service of venires, etc.	200 00	
	37. Photographic and blueprinting	150 00	
	39. General plant	25 00	
C.	EQUIPMENT		57 75
	10. Library	$57 75	
D.	SUPPLIES		5,500 00
	1. Office	$5,500 00	
			$197,037 04

AUDITING DEPARTMENT.

A.	PERSONAL SERVICE AS PER SCHEDULE A		$44,614 83
	1. Permanent employees	$44,614 83	
B.	SERVICE OTHER THAN PERSONAL		3,590 00
	1. Printing and binding	$20 00	
	2. Postage	340 00	
	12. Premium on surety bond	180 00	
	28. Expert and architect	3,000 00	
	39. General plant	50 00	

Auditing Department.

C.	EQUIPMENT		$200 00
	9. Office	$200 00	
D.	SUPPLIES		1,800 00
	1. Office	$1,500 00	
	2. Food and ice	300 00	
			$50,204 83

BUILDING DEPARTMENT.

A.	PERSONAL SERVICE AS PER SCHEDULE A		$148,779 30
	1. Permanent employees	$148,737 12	
	3. Unassigned	42 18	
B.	SERVICE OTHER THAN PERSONAL		4,398 74
	1. Printing and binding	$10 00	
	2. Postage	600 00	
	4. Transportation of persons	1,800 00	
	11. Insurance	127 97	
	12. Premium on surety bond	20 00	
	13. Communication	50 00	
	14. Motor vehicle repairs and care	546 00	
	26. Protective and preventive	500 00	
	27. Testing materials and supplies	100 00	
	28. Expert and architect	51 00	
	29. Stenographic, copying and indexing,	158 77	
	35. Fees, service of venires, etc.	35 00	
	37. Photographic and blueprinting	250 00	
	39. General plant	150 00	
C.	EQUIPMENT		605 50
	4. Motor vehicles	$385 00	
	10. Library	172 50	
	16. Wearing apparel	18 00	
	17. General plant	30 00	
D.	SUPPLIES		3,700 00
	1. Office	$3,200 00	
	11. Motor vehicle	500 00	
			$157,483 54

BOARD OF EXAMINERS.

A.	PERSONAL SERVICE AS PER SCHEDULE A		$2,720 00
	1. Permanent employees	$2,700 00	
	2. Temporary employees	20 00	
B.	SERVICE OTHER THAN PERSONAL		25 00
	2. Postage	$25 00	
D.	SUPPLIES		80 00
	1. Office	$80 00	
			$2,825 00

BOARD OF APPEAL.

A.	PERSONAL SERVICE AS PER SCHEDULE A		$5,024 00
	1. Permanent employees	$5,000 00	
	2. Temporary employees	24 00	

			Board of Appeal.
B.	SERVICE OTHER THAN PERSONAL		$55 00
	2. Postage	$20 00	
	4. Transportation of persons	30 00	
	39. General plant	5 00	
D.	SUPPLIES		80 00
	1. Office	$80 00	
			$5,159 00

CEMETERY DEPARTMENT.

A.	PERSONAL SERVICE AS PER SCHEDULE A		$80,297 64
	1. Permanent employees	$68,728 64	
	2. Temporary employees	10,609 00	
	3. Unassigned	960 00	
B.	SERVICE OTHER THAN PERSONAL		3,660 50
	2. Postage	$150 00	
	3. Advertising and posting	7 00	
	4. Transportation of persons	25 00	
	5. Cartage and freight	10 00	
	6. Hire of teams and auto trucks	200 00	
	8. Light and power	275 00	
	12. Premium on surety bond	33 50	
	13. Communication	225 00	
	14. Motor vehicle repairs and care	400 00	
	15. Motorless vehicle repairs	75 00	
	16. Care of horses	365 00	
	18. Cleaning	115 00	
	22. Medical	15 00	
	23. Veterinary	10 00	
	35. Fees, services of venires, etc.	25 00	
	36. Boiler inspection	5 00	
	39. General plant	1,600 00	
	40. Harness, etc., repairs	50 00	
	41. Horseshoeing and clipping	75 00	
C.	EQUIPMENT		1,770 00
	4. Motor vehicles	$300 00	
	6. Stable	25 00	
	7. Furniture and fittings	75 00	
	13. Tools and instruments	600 00	
	16. Wearing apparel	20 00	
	17. General plant	750 00	
D.	SUPPLIES		5,625 00
	1. Office	$450 00	
	2. Food and ice	35 00	
	3. Fuel	2,000 00	
	4. Forage and animal	1,700 00	
	7. Veterinary	5 00	
	8. Laundry, cleaning, toilet	10 00	
	10. Agricultural	700 00	
	11. Motor vehicle	350 00	
	16. General plant	375 00	

Cemetery Department.

E.	MATERIALS		$1,850 00
	1. Building	$300 00	
	2. Highway	300 00	
	9. Machinery	50 00	
	13. General plant	1,200 00	
F.	SPECIAL ITEMS		3,771 00
	7. Pensions and annuities	$3,271 00	
	11. Workingmen's compensation	500 00	
			$96,974 14

CITY CLERK DEPARTMENT.

A.	PERSONAL SERVICE AS PER SCHEDULE A		$39,101 28
	1. Permanent employees	$39,101 28	
B.	SERVICE OTHER THAN PERSONAL		796 40
	2. Postage	$100 00	
	3. Advertising and posting	600 00	
	4. Transportation of persons	25 00	
	12. Premium on surety bond	6 40	
	18. Cleaning	30 00	
	35. Fees, services of venires, etc.	10 00	
	39. General plant	25 00	
C.	EQUIPMENT		150 00
	9. Office	$100 00	
	10. Library	50 00	
D.	SUPPLIES		1,400 00
	1. Office	$1,400 00	
F.	SPECIAL ITEMS		900 00
	7. Pensions and annuities	$900 00	
			$42,347 68

CITY COUNCIL.

A.	PERSONAL SERVICE AS PER SCHEDULE A		$22,795 04
	1. Permanent employees	$22,594 20	
	3. Unassigned	200 84	
B.	SERVICE OTHER THAN PERSONAL		3,330 00
	1. Printing and binding	$25 00	
	2. Postage	175 00	
	3. Advertising and posting	175 00	
	4. Transportation of persons	650 00	
	5. Cartage and freight	100 00	
	13. Communication	225 00	
	29. Stenographic, copying and indexing,	1,720 00	
	37. Photographic and blueprinting	235 00	
	39. General plant	25 00	
C.	EQUIPMENT		100 00
	9. Office	$100 00	
D.	SUPPLIES		500 00
	1. Office	$500 00	

City Council.

G.	INCIDENTAL EXPENDITURES TO COVER CONTINGENCIES OTHER THAN PERSONAL SERVICE		$4,650 00
	1. Flags, ropes and stakes	$2,000 00	
	3. Election returns	650 00	
	5. Contingencies	2,000 00	
			$31,375 04

CITY COUNCIL PROCEEDINGS.

B.	SERVICE OTHER THAN PERSONAL		$8,700 00
	1. Printing and binding	$4,700 00	
	29. Stenographic, copying and indexing,	4,000 00	
			$8,700 00

CITY DOCUMENTS.

B.	SERVICE OTHER THAN PERSONAL		$37,000 00
	1. Printing and binding	$37,000 00	

CITY PLANNING BOARD.

A.	PERSONAL SERVICE AS PER SCHEDULE A		$4,815 52
	1. Permanent employees	$4,295 52	
	2. Temporary employees	520 00	
B.	SERVICE OTHER THAN PERSONAL		315 00
	1. Printing and binding	$25 00	
	2. Postage	50 00	
	4. Transportation of persons	5 00	
	13. Communication	10 00	
	29. Stenographic, copying and indexing,	75 00	
	37. Photographic and blueprinting	110 00	
	39. General plant	40 00	
C.	EQUIPMENT		275 00
	10. Library	$250 00	
	13. Tools and instruments	25 00	
D.	SUPPLIES		75 00
	1. Office	$75 00	
			$5,480 52

COLLECTING DEPARTMENT.

A.	PERSONAL SERVICE AS PER SCHEDULE A		$101,336 11
	1. Permanent employees	$100,936 11	
	3. Unassigned	400 00	
B.	SERVICE OTHER THAN PERSONAL		9,228 32
	1. Printing and binding	$50 00	
	2. Postage	1,500 00	
	3. Advertising and posting	4,500 00	
	4. Transportation of persons	950 00	
	5. Cartage and freight	12 00	
	10. Rent, taxes and water	141 00	
	12. Premium on surety bond	820 32	
	13. Communication	5 00	
	29. Stenographic, copying and indexing,	100 00	
	35. Fees, service of venires, etc.	1,000 00	
	39. General plant	150 00	

Collecting Department.

C.	EQUIPMENT		$1,250 00
	9. Office	$1,250 00	
D.	SUPPLIES		2,200 00
	1. Office	$1,800 00	
	2. Food and ice	400 00	
F.	SPECIAL ITEMS		1,950 00
	7. Pensions and annuities	$1,950 00	
			$115,964 43

CONSUMPTIVES' HOSPITAL DEPARTMENT.

A.	PERSONAL SERVICE AS PER SCHEDULE A		$126,669 82
	1. Permanent employees	$124,669 82	
	2. Temporary employees	2,000 00	
B.	SERVICE OTHER THAN PERSONAL		34,399 56
	1. Printing and binding	$50 00	
	2. Postage	175 00	
	3. Advertising and posting	50 00	
	4. Transportation of persons	900 00	
	5. Cartage and freight	300 00	
	8. Light and power	4,000 00	
	10. Rent, taxes and water	2,800 00	
	13. Communication	1,000 00	
	14. Motor vehicle repairs and care	200 00	
	15. Motorless vehicle repairs	60 00	
	17. Care of persons	14,885 00	
	18. Cleaning	500 00	
	22. Medical	50 00	
	23. Veterinary	40 00	
	31. Extermination of insects	300 00	
	35. Fees, service of venires, etc.	25 00	
	39. General plant	8,954 56	
	40. Harness, etc., repairs	25 00	
	41. Horseshoeing and clipping	85 00	
C.	EQUIPMENT		9,454 91
	2. Machinery	$400 00	
	3. Electrical	187 91	
	4. Motor vehicles	300 00	
	5. Motorless vehicles	10 00	
	6. Stable	10 00	
	7. Furniture and fittings	2,750 00	
	9. Office	225 00	
	10. Library	25 00	
	12. Medical, surgical, laboratory	4,297 00	
	13. Tools and instruments	300 00	
	14. Live stock	200 00	
	16. Wearing apparel	700 00	
	17. General plant	50 00	
D.	SUPPLIES		92,415 00
	1. Office	$1,100 00	
	2. Food and ice	65,000 00	
	3. Fuel	12,500 00	
	4. Forage and animal	3,100 00	
	5. Medical, surgical, laboratory	7,900 00	
	6. Library	15 00	
	8. Laundry, cleaning, toilet	1,300 00	

Consumptives' Hospital Department.

	9. Educational and recreational	$50 00	
	10. Agricultural	450 00	
	11. Motor vehicle	300 00	
	13. Chemicals and disinfectants	400 00	
	16. General plant	300 00	
E.	MATERIALS		$2,062 09
	1. Building	$1,400 00	
	9. Machinery	300 00	
	10. Electrical	262 09	
	13. General plant	100 00	
G.	INCIDENTAL EXPENDITURES TO COVER CONTINGENCIES OTHER THAN PERSONAL SERVICE		2,700 00
	2. Special investigations	$2,700 00	
			$267,701 38

ELECTION DEPARTMENT.

A.	PERSONAL SERVICE AS PER SCHEDULE A		$126,054 10
	1. Permanent employees	$61,634 10	
	2. Temporary employees	64,360 00	
	3. Unassigned	60 00	
B.	SERVICE OTHER THAN PERSONAL		35,772 00
	1. Printing and binding	$19,000 00	
	2. Postage	1,000 00	
	3. Advertising and posting	1,400 00	
	4. Transportation of persons	5,800 00	
	5. Cartage and freight	2,558 00	
	6. Hire of teams and auto trucks	700 00	
	8. Light and power	1,400 00	
	10. Rent, taxes and water	2,814 00	
	13. Communication	75 00	
	18. Cleaning	425 00	
	35. Fees, service of venires, etc.	100 00	
	39. General plant	500 00	
C.	EQUIPMENT		375 00
	7. Furniture and fittings	$200 00	
	10. Library	125 00	
	13. Tools and instruments	50 00	
D.	SUPPLIES		7,505 00
	1. Office	$5,750 00	
	2. Food and ice	1,500 00	
	3. Fuel	150 00	
	13. Chemicals and disinfectants	5 00	
	16. General plant	100 00	
E.	MATERIALS		540 00
	1. Building	$500 00	
	13. General plant	40 00	
			$170,246 10

FINANCE COMMISSION.

A.	Personal Service as per Schedule A		$21,470 00
	1. Permanent employees	$20,761 65	
	3. Unassigned	708 35	
B.	Service Other than Personal		8,108 00
	1. Printing and binding	$1,000 00	
	2. Postage	50 00	
	4. Transportation of persons	100 00	
	8. Light and power	90 00	
	10. Rent, taxes and water	2,500 00	
	13. Communication	350 00	
	18. Cleaning	75 00	
	27. Testing materials and supplies	100 00	
	28. Expert and architect	2,000 00	
	33. Interpreters	50 00	
	35. Fees, service of venires, etc.	1,500 00	
	37. Photographic and blueprinting	50 00	
	39. General plant	243 00	
C.	Equipment		110 00
	7. Furniture and fittings	$10 00	
	10. Library	100 00	
D.	Supplies		312 00
	1. Office	$300 00	
	2. Food and ice	12 00	
			$30,000 00

FIRE DEPARTMENT.

A.	Personal Service as per Schedule A		$1,574,875 37
	1. Permanent employees	$1,572,091 37	
	2. Temporary employees	84 00	
	3. Unassigned	2,700 00	
B.	Service Other than Personal		111,105 00
	1. Printing and binding	$800 00	
	2. Postage	300 00	
	3. Advertising and posting	50 00	
	4. Transportation of persons	750 00	
	5. Cartage and freight	450 00	
	6. Hire of teams and auto trucks	1,500 00	
	8. Light and power	9,000 00	
	10. Rent, taxes and water	3,100 00	
	13. Communication	1,900 00	
	14. Motor vehicle repairs and care	6,000 00	
	15. Motorless vehicle repairs	8,000 00	
	18. Cleaning	1,600 00	
	19. Removal of ashes, dirt and garbage,	150 00	
	25. Examinations	500 00	
	27. Testing materials and supplies	100 00	
	28. Expert and architect	3,500 00	
	29. Stenographic, copying and indexing,	20 00	
	32. Towing	150 00	
	35. Fees, service of venires, etc.	10 00	
	36. Boiler inspection	225 00	
	37. Photographic and blueprinting	1,000 00	
	39. General plant	57,000 00	
	41. Horseshoeing and clipping	15,000 00	

Fire Department.

C.	EQUIPMENT		$189,325 00
	1. Apparatus, cable, wire, etc.	$14,000 00	
	2. Machinery	1,000 00	
	3. Electrical	4,000 00	
	4. Motor vehicles	135,000 00	
	6. Stable	1,200 00	
	7. Furniture and fittings	4,000 00	
	9. Office	300 00	
	11. Marine	100 00	
	12. Medical, surgical, laboratory	25 00	
	13. Tools and instruments	25,000 00	
	14. Live stock	3,000 00	
	16. Wearing apparel	700 00	
	17. General plant	1,000 00	
D.	SUPPLIES		117,525 00
	1. Office	$3,000 00	
	2. Food and ice	650 00	
	3. Fuel	54,500 00	
	4. Forage and animal	40,000 00	
	5. Medical, surgical, laboratory	50 00	
	7. Veterinary	300 00	
	8. Laundry, cleaning, toilet	2,000 00	
	11. Motor vehicle	7,500 00	
	13. Chemicals and disinfectants	2,500 00	
	14. Marine	25 00	
	16. General plant	3,000 00	
	18. Cloth	4,000 00	
E.	MATERIALS		37,625 00
	1. Building	$12,000 00	
	9. Machinery	100 00	
	10. Electrical	3,000 00	
	11. Marine	25 00	
	13. General plant	22,500 00	
F.	SPECIAL ITEMS		165,520 00
	7. Pensions and annuities	$165,000 00	
	11. Workingmen's compensation	520 00	
			$2,195,975 37

HEALTH DEPARTMENT.

A.	PERSONAL SERVICE AS PER SCHEDULE A		$237,907 89
	1. Permanent employees	$237,907 89	
B.	SERVICE OTHER THAN PERSONAL		81,031 36
	1. Printing and binding	$2,000 00	
	2. Postage	4,000 00	
	3. Advertising and posting	25 00	
	4. Transportation of persons	9,000 00	
	5. Cartage and freight	100 00	
	6. Hire of teams and auto trucks	15 00	
	8. Light and power	1,000 00	
	11. Insurance	235 96	
	12. Premium on surety bond	8 40	
	13. Communication	600 00	
	14. Motor vehicle repairs and care	250 00	
	17. Care of persons	60,000 00	
	18. Cleaning	180 00	
	27. Testing materials and supplies	6 00	

Health Department.

	31. Extermination of insects	$36 00	
	35. Fees, service of venires, etc.	75 00	
	39. General plant	3,500 00	
C.	EQUIPMENT		$3,025 00
	4. Motor vehicles	$625 00	
	7. Furniture and fittings	650 00	
	8. Educational and recreational	300 00	
	9. Office	600 00	
	12. Medical, surgical, laboratory	500 00	
	13. Tools and instruments	300 00	
	17. General plant	50 00	
D.	SUPPLIES		12,700 00
	1. Office	$4,000 00	
	2. Food and ice	1,000 00	
	3. Fuel	2,000 00	
	5. Medical, surgical, laboratory	3,000 00	
	8. Laundry, cleaning, toilet	800 00	
	9. Educational and recreational	500 00	
	11. Motor vehicle	800 00	
	13. Chemicals and disinfectants	200 00	
	16. General plant	400 00	
E.	MATERIALS		300 00
	1. Building	$150 00	
	10. Electrical	50 00	
	13. General plant	100 00	
F.	SPECIAL ITEMS		2,500 00
	7. Pensions and annuities	$2,500 00	
			$337,464 25

HOSPITAL DEPARTMENT.

A.	PERSONAL SERVICE AS PER SCHEDULE A		$385,428 62
	1. Permanent employees	$378,258 62	
	2. Temporary employees	6,053 00	
	3. Unassigned	1,117 00	
B.	SERVICE OTHER THAN PERSONAL		29,067 00
	1. Printing and binding	$500 00	
	2. Postage	1,000 00	
	3. Advertising and posting	50 00	
	4. Transportation of persons	625 00	
	5. Cartage and freight	391 00	
	6. Hire of teams and auto trucks	38 00	
	8. Light and power	5,325 00	
	11. Insurance	227 00	
	12. Premium on surety bond	90 00	
	13. Communication	3,855 00	
	14. Motor vehicle repairs and care	1,334 00	
	15. Motorless vehicle repairs	253 00	
	16. Care of horses	680 00	
	18. Cleaning	5 00	
	21. Removal of snow	900 00	
	23. Veterinary	15 00	
	28. Expert and architect	1,600 00	
	35. Fees, service of venires, etc.	25 00	
	37. Photographic and blueprinting	5 00	
	39. General plant	12,000 00	
	40. Harness, etc., repairs	10 00	
	41. Horseshoeing and clipping	139 00	

Hospital Department.

C.	EQUIPMENT		$43,110 00
	1. Apparatus, cable, wire, etc.	$50 00	
	3. Electrical	300 00	
	4. Motor vehicles	2,820 00	
	5. Motorless vehicles	90 00	
	6. Stable	10 00	
	7. Furniture and fittings	15,000 00	
	8. Educational and recreational	168 00	
	9. Office	434 00	
	12. Medical, surgical, laboratory	15,075 00	
	13. Tools and instruments	3,123 00	
	14. Live stock	175 00	
	16. Wearing apparel	3,885 00	
	17. General plant	1,980 00	
D.	SUPPLIES		371,830 00
	1. Office	$7,500 00	
	2. Food and ice	221,970 00	
	3. Fuel	73,791 00	
	4. Forage and animal	350 00	
	5. Medical, surgical, laboratory	54,218 00	
	7. Veterinary	5 00	
	8. Laundry, cleaning, toilet	8,992 00	
	9. Educational and recreational	200 00	
	10. Agricultural	205 00	
	11. Motor vehicle	2,556 00	
	13. Chemicals and disinfectants	475 00	
	16. General plant	1,568 00	
E.	MATERIALS		14,500 00
	1. Building	$7,000 00	
	9. Machinery	1,000 00	
	10. Electrical	1,780 00	
	13. General plant	4,720 00	
F.	SPECIAL ITEMS		900 00
	11. Workingmen's compensation	$900 00	
			$844,835 62

BOSTON INFIRMARY DEPARTMENT.

Boston Almshouse and Hospital.

A.	PERSONAL SERVICE AS PER SCHEDULE A		$65,927 67
	1. Permanent employees	$65,127 67	
	3. Unassigned	800 00	
B.	SERVICE OTHER THAN PERSONAL		8,380 53
	1. Printing and binding	$60 00	
	2. Postage	300 00	
	3. Advertising and posting	5 00	
	4. Transportation of persons	35 00	
	5. Cartage and freight	30 00	
	11. Insurance	175 00	
	12. Premium on surety bond	4 00	
	13. Communication	350 00	
	17. Care of persons	3,000 00	
	28. Expert and architect	80 00	
	31. Extermination of insects	5 00	
	35. Fees, service of venires, etc.	15 00	
	39. General plant	4,251 53	
	41. Horseshoeing and clipping	70 00	

Boston Infirmary Department (Boston Almshouse).

C.	EQUIPMENT		$28,176 03
	3. Electrical	$480 00	
	6. Stable	50 00	
	7. Furniture and fittings	14,197 00	
	8. Educational and recreational	108 78	
	9. Office	76 25	
	10. Library	35 00	
	12. Medical, surgical, laboratory	5,620 00	
	13. Tools and instruments	650 00	
	16. Wearing apparel	6,700 00	
	17. General plant	259 00	
D.	SUPPLIES		131,200 97
	1. Office	$413 75	
	2. Food and ice	82,319 00	
	3. Fuel	36,200 00	
	4. Forage and animal	1,700 00	
	5. Medical, surgical, laboratory	5,500 00	
	6. Library	15 00	
	8. Laundry, cleaning, toilet	2,100 00	
	9. Educational and recreational	91 22	
	10. Agricultural	150 00	
	13. Chemicals and disinfectants	1,000 00	
	15. Tobacco	977 00	
	16. General plant	735 00	
E.	MATERIALS		6,438 00
	1. Building	$2,388 00	
	9. Machinery	200 00	
	10. Electrical	850 00	
	13. General plant	3,000 00	
			$240,123 20

Office Expenses.

A.	PERSONAL SERVICE AS PER SCHEDULE A		$3,951 66
	1. Permanent employees	$3,951 66	
B.	SERVICE OTHER THAN PERSONAL		94 50
	2. Postage	$78 50	
	5. Cartage and freight	1 00	
	13. Communication	5 00	
	39. General plant	10 00	
C.	EQUIPMENT		69 00
	9. Office	$61 00	
	10. Library	8 00	
D.	SUPPLIES		215 00
	1. Office	$215 00	
			$4,330 16

Steamer "George A. Hibbard."

A.	PERSONAL SERVICE AS PER SCHEDULE A		$8,238 97
	1. Permanent employees	$8,188 97	
	3. Unassigned	50 00	
B.	SERVICE OTHER THAN PERSONAL		337 00
	36. Boiler inspection	$37 00	
	39. General plant	300 00	

Boston Infirmary Department (Steamer "Hibbard").

C.	EQUIPMENT		$340 00
	11. Marine	$340 00	
D.	SUPPLIES		4,400 00
	3. Fuel	$4,200 00	
	14. Marine	200 00	
E.	MATERIALS		125 00
	11. Marine	$125 00	
F.	SPECIAL ITEMS		5 71
	11. Workingmen's compensation	$5 71	
			$13,446 68

CHILDREN'S INSTITUTIONS DEPARTMENT.

Placing Out and Office Division.

A.	PERSONAL SERVICE AS PER SCHEDULE A		$12,741 82
	1. Permanent employees	$12,391 82	
	2. Temporary employees	350 00	
B.	SERVICE OTHER THAN PERSONAL		111,397 00
	1. Printing and binding	$5 00	
	2. Postage	475 00	
	3. Advertising and posting	30 00	
	4. Transportation of persons	4,700 00	
	5. Cartage and freight	400 00	
	13. Communication	135 00	
	17. Care of persons	103,172 00	
	18. Cleaning	10 00	
	22. Medical	2,300 00	
	35. Fees, service of venires, etc.	80 00	
	38. Burial	50 00	
	39. General plant	40 00	
C.	EQUIPMENT		12,035 00
	7. Furniture and fittings	$125 00	
	12. Medical, surgical, laboratory	110 00	
	16. Wearing apparel	11,800 00	
D.	SUPPLIES		1,435 00
	1. Office	$471 00	
	5. Medical, surgical, laboratory	500 00	
	8. Laundry, cleaning, toilet	200 00	
	9. Educational and recreational	60 00	
	13. Chemicals and disinfectants	4 00	
	16. General plant	200 00	
E.	MATERIALS		600 00
	13. General plant	$600 00	
F.	SPECIAL ITEMS		1,000 00
	7. Pensions and annuities	$1,000 00	
			$139,208 82

Suffolk School for Boys.

A.	PERSONAL SERVICE AS PER SCHEDULE A		$20,165 00
	1. Permanent employees	$20,165 00	

Children's Institutions Department (Suffolk School).

B.	SERVICE OTHER THAN PERSONAL		$903 00
	1. Printing and binding	$1 00	
	2. Postage	60 00	
	4. Transportation of persons	5 00	
	5. Cartage and freight	5 00	
	11. Insurance	78 00	
	13. Communication	100 00	
	22. Medical	125 00	
	23. Veterinary	5 00	
	35. Fees, service of venires, etc.	3 00	
	39. General plant	500 00	
	41. Horseshoeing and clipping	21 00	
C.	EQUIPMENT		731 75
	7. Furniture and fittings	$200 00	
	8. Educational and recreational	140 00	
	12. Medical, surgical, laboratory	5 75	
	13. Tools and instruments	75 00	
	14. Live stock	11 00	
	16. Wearing apparel	300 00	
D.	SUPPLIES		17,021 51
	2. Food and ice	$7,731 51	
	3. Fuel	6,500 00	
	4. Forage and animal	2,000 00	
	5. Medical, surgical, laboratory	35 00	
	8. Laundry, cleaning, toilet	500 00	
	9. Educational and recreational	45 00	
	10. Agricultural	60 00	
	11. Motor vehicle	35 00	
	13. Chemicals and disinfectants	5 00	
	16. General plant	110 00	
E.	MATERIALS		1,830 00
	1. Building	$1,300 00	
	10. Electrical	130 00	
	13. General plant	400 00	
F.	SPECIAL ITEMS		6,000 00
	13. Industries	$6,000 00	
			$46,651 26

INSTITUTIONS REGISTRATION DEPARTMENT.

A.	PERSONAL SERVICE AS PER SCHEDULE A		$15,543 20
	1. Permanent employees	$15,516 54	
	3. Unassigned	26 66	
B.	SERVICE OTHER THAN PERSONAL		4,687 00
	1. Printing and binding	$15 00	
	2. Postage	60 00	
	4. Transportation of persons	1,000 00	
	6. Hire of teams and auto trucks	12 00	
	13. Communication	25 00	
	14. Motor vehicle repairs and care	120 00	
	15. Motorless vehicle repairs	20 00	
	16. Care of horses	317 00	
	22. Medical	3,000 00	
	23. Veterinary	12 00	
	33. Interpreters	20 00	
	35. Fees, service of venires, etc.	25 00	
	40. Harness, etc., repairs	1 00	
	41. Horseshoeing and clipping	60 00	

Institutions Registration Department.

C.	EQUIPMENT		$1,215 05
	4. Motor vehicles	$1,150 00	
	9. Office	65 05	
D.	SUPPLIES		325 00
	1. Office	$200 00	
	2. Food and ice	50 00	
	11. Motor vehicle	75 00	
			$21,770 25

STEAMER "MONITOR."

A.	PERSONAL SERVICE AS PER SCHEDULE A		$18,806 06
	1. Permanent employees	$18,376 06	
	2. Temporary employees	330 00	
	3. Unassigned	100 00	
B.	SERVICE OTHER THAN PERSONAL		9,095 00
	2. Postage	$1 00	
	3. Advertising and posting	11 00	
	5. Cartage and freight	1 00	
	8. Light and power	38 00	
	10. Rent, taxes and water	4,000 00	
	13. Communication	44 00	
	39. General plant	5,000 00	
C.	EQUIPMENT		190 00
	11. Marine	$165 00	
	13. Tools and instruments	25 00	
D.	SUPPLIES		7,335 00
	1. Office	$50 00	
	3. Fuel	7,080 00	
	8. Laundry, cleaning, toilet	30 00	
	14. Marine	175 00	
E.	MATERIALS		115 00
	9. Machinery	$10 00	
	11. Marine	105 00	
			$35,541 06

LAW DEPARTMENT.

A.	PERSONAL SERVICE AS PER SCHEDULE A		$52,822 47
	1. Permanent employees	$49,822 47	
	2. Temporary employees	3,000 00	
B.	SERVICE OTHER THAN PERSONAL		1,180 00
	1. Printing and binding	$225 00	
	2. Postage	225 00	
	4. Transportation of persons	5 00	
	13. Communication	600 00	
	18. Cleaning	30 00	
	35. Fees, service of venires, etc.	50 00	
	39. General plant	45 00	
C.	EQUIPMENT		250 00
	9. Office	$50 00	
	10. Library	200 00	

Law Department.

D.	SUPPLIES		$340 00
	1. Office	$320 00	
	2. Food and ice	20 00	
F.	SPECIAL ITEMS		1,100 00
	7. Pensions and annuities	$1,100 00	
			$55,692 47

LIBRARY DEPARTMENT.

A.	PERSONAL SERVICE		$308,269 00
	1. Permanent employees	$256,625 00	
	2. Temporary employees	51,644 00	
B.	SERVICE OTHER THAN PERSONAL		46,367 09
	1. Printing and binding	$500 00	
	2. Postage	1,400 00	
	4. Transportation of persons	225 00	
	5. Cartage and freight	10,500 00	
	8. Light and power	8,500 00	
	10. Rent, taxes and water	15,000 00	
	11. Insurance	150 00	
	12. Premium on surety bond	5 00	
	13. Communication	950 00	
	18. Cleaning	750 00	
	19. Removal of ashes, dirt and garbage,	20 00	
	21. Removal of snow	500 00	
	25. Examination	100 00	
	31. Extermination of insects	40 00	
	35. Fees, service of venires, etc.	2 09	
	36. Boiler inspection	25 00	
	39. General plant	7,700 00	
C.	EQUIPMENT		39,705 00
	2. Machinery	$2,000 00	
	5. Motorless vehicles	30 00	
	7. Furniture and fittings	3,000 00	
	9. Office	100 00	
	10. Library	33,500 00	
	13. Tools and instruments	500 00	
	16. Wearing apparel	75 00	
	17. General plant	500 00	
D.	SUPPLIES		21,635 00
	1. Office	$2,200 00	
	2. Food and ice	300 00	
	3. Fuel	16,500 00	
	4. Forage and animal	10 00	
	5. Medical, surgical, laboratory	25 00	
	8. Laundry, cleaning, toilet	750 00	
	10. Agricultural	100 00	
	13. Chemicals and disinfectants	150 00	
	16. General plant	1,600 00	
E.	MATERIALS		8,500 00
	1. Building	$500 00	
	10. Electrical	1,000 00	
	13. General plant	7,000 00	
			$424,476 09

LICENSING BOARD.

A.	PERSONAL SERVICE AS PER SCHEDULE A		$26,373 12
	1. Permanent employees	$26,373 12	
B.	SERVICE OTHER THAN PERSONAL		9,516 33
	1. Printing and binding	$150 00	
	2. Postage	75 00	
	3. Advertising and posting	350 00	
	4. Transportation of persons	50 00	
	5. Cartage and freight	1 00	
	8. Light and power	450 00	
	10. Rent, taxes and water	4,500 00	
	12. Premium on surety bond	15 00	
	13. Communication	285 33	
	18. Cleaning	40 00	
	35. Fees, service of venires, etc.	3,500 00	
	39. General plant	100 00	
C.	EQUIPMENT		856 90
	3. Electrical	$50 00	
	7. Furniture and fittings	300 00	
	9. Office	331 90	
	10. Library	175 00	
D.	SUPPLIES		1,435 00
	1. Office	$1,350 00	
	2. Food and ice	20 00	
	8. Laundry, cleaning, toilet	5 00	
	13. Chemicals and disinfectants	10 00	
	16. General plant	50 00	
			$38,181 35

MARKET DEPARTMENT.

A.	PERSONAL SERVICE AS PER SCHEDULE A		$11,637 40
	1. Permanent employees	$11,637 40	
B.	SERVICE OTHER THAN PERSONAL		735 80
	1. Printing and binding	$25 00	
	2. Postage	3 00	
	7. Heat	40 00	
	8. Light and power	460 00	
	13. Communication	70 00	
	18. Cleaning	76 80	
	19. Removal of ashes, dirt and garbage,	6 00	
	29. Stenographic, copying and indexing,	5 00	
	39. General plant	50 00	
C.	EQUIPMENT		15 00
	13. Tools and instruments	$15 00	
D.	SUPPLIES		182 00
	1. Office	$30 00	
	8. Laundry, cleaning, toilet	90 00	
	13. Chemicals and disinfectants	30 00	
	16. General plant	32 00	
E.	MATERIALS		50 00
	10. Electrical	$50 00	
			$12,620 20

MAYOR.

A.	PERSONAL SERVICE AS PER SCHEDULE A		$32,773 64
	1. Permanent employees	$28,073 64	
	3. Unassigned	4,700 00	
B.	SERVICE OTHER THAN PERSONAL		5,780 00
	1. Printing and binding	$200 00	
	2. Postage	900 00	
	4. Transportation of persons	1,000 00	
	11. Insurance	350 00	
	12. Premium on surety bond	3 00	
	13. Communication	1,100 00	
	14. Motor vehicle repairs and care	1,000 00	
	28. Expert and architect	600 00	
	29. Stenographic, copying and indexing,	497 00	
	35. Fees, service of venires, etc.	30 00	
	39. General plant	100 00	
C.	EQUIPMENT		1,125 00
	4. Motor vehicles	$750 00	
	7. Furniture and fittings	300 00	
	10. Library	75 00	
D.	SUPPLIES		2,200 00
	1. Office	$1,200 00	
	11. Motor vehicle	1,000 00	
G.	INCIDENTAL EXPENDITURES TO COVER CONTINGENCIES OTHER THAN PERSONAL SERVICE		7,121 36
	1. Contingent expenses	$7,121 36	
			$49,000 00
Public Celebrations			$50,000 00
Conventions, etc.			$50,000 00

OVERSEEING OF THE POOR DEPARTMENT.

A.	PERSONAL SERVICE AS PER SCHEDULE A		$50,796 17
	1. Permanent employees	$50,318 90	
	2. Temporary employees	477 27	
B.	SERVICE OTHER THAN PERSONAL		6,662 50
	1. Printing and binding	$35 00	
	2. Postage	300 00	
	4. Transportation of persons	465 00	
	5. Cartage and freight	3,600 00	
	8. Light and power	480 00	
	10. Rent, taxes and water	137 00	
	11. Insurance	55 00	
	12. Premium on surety bond	120 50	
	13. Communication	550 00	
	18. Cleaning	685 00	
	28. Expert and architect	225 00	
	39. General plant	10 00	

Overseeing of the Poor Department.

C.	EQUIPMENT		$167 00
7.	Furniture and fittings	$57 00	
13.	Tools and instruments	100 00	
17.	General plant	10 00	
D.	SUPPLIES		3,410 00
1.	Office	$900 00	
2.	Food and ice	7 00	
3.	Fuel	2,000 00	
8.	Laundry, cleaning, toilet	43 00	
13.	Chemicals and disinfectants	10 00	
16.	General plant	450 00	
F.	SPECIAL ITEMS		566,750 00
7.	Pensions and annuities	$1,750 00	
9.	Care of dependents	215,000 00	
10.	Mothers' aid	350,000 00	
			$627,785 67

Temporary Home.

A.	PERSONAL SERVICE AS PER SCHEDULE A		$2,435 00
1.	Permanent employees	$2,400 00	
2.	Temporary employees	35 00	
B.	SERVICE OTHER THAN PERSONAL		473 25
2.	Postage	$2 00	
4.	Transportation of persons	1 25	
8.	Light and power	300 00	
18.	Cleaning	20 00	
22.	Medical	125 00	
39.	General plant	25 00	
C.	EQUIPMENT		50 00
7.	Furniture and fittings	$15 00	
13.	Tools and instruments	2 50	
16.	Wearing apparel	32 50	
D.	SUPPLIES		2,171 00
1.	Office	$9 00	
2.	Food and ice	2,000 00	
3.	Fuel	125 00	
5.	Medical, surgical, laboratory	8 00	
8.	Laundry, cleaning, toilet	15 00	
13.	Chemicals and disinfectants	2 00	
16.	General plant	12 00	
			$5,129 25

Wayfarers' Lodge.

A.	PERSONAL SERVICE AS PER SCHEDULE A		$4,073 14
1.	Permanent employees	$3,761 14	
2.	Temporary employees	312 00	
B.	SERVICE OTHER THAN PERSONAL		1,181 00
1.	Printing and binding	$5 00	
8.	Light and power	800 00	
12.	Premium on surety bond	4 00	
18.	Cleaning	320 00	
36.	Boiler inspection	2 00	
39.	General plant	50 00	

Overseeing of the Poor Department (Wayfarers' Lodge.)

C.	EQUIPMENT		$165 00
7.	Furniture and fittings	$100 00	
13.	Tools and instruments	50 00	
16.	Wearing apparel	10 00	
17.	General plant	5 00	
D.	SUPPLIES		5,150 00
1.	Office	$50 00	
2.	Food and ice	4,000 00	
3.	Fuel	800 00	
5.	Medical, surgical, laboratory	25 00	
8.	Laundry, cleaning, toilet	175 00	
13.	Chemicals and disinfectants	90 00	
16.	General plant	10 00	
			$10,569 14

PARK AND RECREATION DEPARTMENT.

A.	PERSONAL SERVICE AS PER SCHEDULE A		$637,205 26
1.	Permanent employees	$635,822 26	
2.	Temporary employees	200 00	
3.	Unassigned	1,183 00	
B.	SERVICE OTHER THAN PERSONAL		73,285 00
1.	Printing and binding	$100 00	
2.	Postage	400 00	
3.	Advertising and posting	100 00	
4.	Transportation of persons	1,000 00	
5.	Cartage and freight	75 00	
6.	Hire of teams and auto trucks	35,000 00	
8.	Light and power	9,500 00	
10.	Rent, taxes and water	3,825 00	
12.	Premium on surety bond	15 00	
13.	Communication	1,900 00	
14.	Motor vehicle repairs and care	3,000 00	
15.	Motorless vehicle repairs	100 00	
18.	Cleaning	60 00	
22.	Medical	75 00	
23.	Veterinary	200 00	
27.	Testing materials and supplies	50 00	
28.	Expert and architect	1,500 00	
29.	Stenographic, copying and indexing,	25 00	
32.	Towing	435 00	
39.	General plant	7,300 00	
41.	Horseshoeing and clipping	25 00	
42.	Music, concerts, etc.	8,600 00	
C.	EQUIPMENT		19,375 00
3.	Electrical	$200 00	
4.	Motor vehicles	8,000 00	
5.	Motorless vehicles	100 00	
6.	Stable	50 00	
7.	Furniture and fittings	2,500 00	
8.	Educational and recreational	300 00	
9.	Office	100 00	
13.	Tools and instruments	3,000 00	
14.	Live stock	18 00	
16.	Wearing apparel	5,000 00	
17.	General plant	107 00	

Park and Recreation Department.

D.	SUPPLIES		$56,825 00
1.	Office	$1,500 00	
2.	Food and ice	225 00	
3.	Fuel	28,000 00	
4.	Forage and animal	12,500 00	
5.	Medical, surgical, laboratory	50 00	
7.	Veterinary	50 00	
8.	Laundry, cleaning, toilet	3,200 00	
9.	Educational and recreational	1,000 00	
10.	Agricultural	3,000 00	
11.	Motor vehicle	6,000 00	
13.	Chemicals and disinfectants	500 00	
16.	General plant	800 00	
E.	MATERIALS		50,600 00
1.	Building	$9,000 00	
9.	Machinery	1,600 00	
10.	Electrical	500 00	
12.	Parks and recreational	38,500 00	
13.	General plant	1,000 00	
F.	SPECIAL ITEMS		165,500 00
7.	Pensions and annuities	$14,500 00	
11.	Workingmen's compensation	1,000 00	
12.	Contracts for construction where money is derived from taxes as per Schedule B	150,000 00	
			$1,002,790 26

POLICE DEPARTMENT.

A.	PERSONAL SERVICE AS PER SCHEDULE A		$2,430,021 00
1.	Permanent employees	$2,428,471 00	
2.	Temporary employees	1,550 00	
B.	SERVICE OTHER THAN PERSONAL		95,225 00
1.	Printing and binding	$2,600 00	
2.	Postage	450 00	
3.	Advertising and posting	100 00	
4.	Transportation of persons	5,800 00	
5.	Cartage and freight	100 00	
6.	Hire of teams and auto trucks	50 00	
8.	Light and power	11,200 00	
10.	Rent, taxes and water	23,200 00	
13.	Communication	6,500 00	
14.	Motor vehicle repairs and care	6,000 00	
15.	Motorless vehicle repairs	1,000 00	
16.	Care of horses	1,650 00	
18.	Cleaning	3,300 00	
19.	Removal of ashes, dirt and garbage,	250 00	
22.	Medical	9,500 00	
23.	Veterinary	100 00	
24.	Blacksmith	50 00	
31.	Extermination of insects	75 00	
33.	Interpreters	100 00	
35.	Fees, service of venires, etc.	100 00	
36.	Boiler inspection	100 00	
37.	Photographic and blueprinting	1,600 00	
39.	General plant	17,000 00	
40.	Harness, etc., repairs	400 00	
41.	Horseshoeing and clipping	4,000 00	

Police Department.

C.	EQUIPMENT		$36,800 00
1.	Apparatus, cable, wire, etc.	$8,000 00	
4.	Motor vehicles	17,000 00	
5.	Motorless vehicles	500 00	
6.	Stable	500 00	
7.	Furniture and fittings	3,000 00	
9.	Office	600 00	
12.	Medical, surgical, laboratory	100 00	
13.	Tools and instruments	800 00	
16.	Wearing apparel	1,600 00	
17.	General plant	3,000 00	
18.	Military	1,700 00	
D.	SUPPLIES		70,025 00
1.	Office	$10,000 00	
2.	Food and ice	5,000 00	
3.	Fuel	18,500 00	
4.	Forage and animal	9,200 00	
5.	Medical, surgical, laboratory	500 00	
7.	Veterinary	125 00	
8.	Laundry, cleaning, toilet	1,300 00	
11.	Motor vehicle	4,500 00	
13.	Chemicals and disinfectants	300 00	
16.	General plant	2,100 00	
17.	Electrical	1,500 00	
18.	Cloth, helmets, caps	17,000 00	
F.	SPECIAL ITEMS		189,000 00
7.	Pensions and annuities	$159,000 00	
14.	Listing	30,000 00	
			$2,821,071 00

PUBLIC BUILDINGS DEPARTMENT.

A.	PERSONAL SERVICE AS PER SCHEDULE A		$147,280 44
1.	Permanent employees	$147,080 44	
3.	Unassigned	200 00	
B.	SERVICE OTHER THAN PERSONAL		52,821 00
1.	Printing and binding	$25 00	
2.	Postage	100 00	
3.	Advertising and posting	16 00	
4.	Transportation of persons	150 00	
5.	Cartage and freight	400 00	
7.	Heat	2,000 00	
8.	Light and power	7,500 00	
10.	Rent, taxes and water	5,700 00	
11.	Insurance	15 00	
13.	Communication	9,170 00	
15.	Motorless vehicle repairs	150 00	
18.	Cleaning	1,190 00	
21.	Removal of snow	100 00	
23.	Veterinary	35 00	
36.	Boiler inspection	30 00	
37.	Photographic and blueprinting	10 00	
39.	General plant	26,000 00	
40.	Harness, etc., repairs	10 00	
41.	Horseshoeing and clipping	220 00	

Public Buildings Department.

C.	EQUIPMENT		$8,404 00
	3. Electrical	$4 00	
	7. Furniture and fittings	7,500 00	
	13. Tools and instruments	750 00	
	16. Wearing apparel	150 00	
D.	SUPPLIES		29,146 00
	1. Office	$450 00	
	2. Food and ice	800 00	
	3. Fuel	25,524 00	
	4. Forage and animal	400 00	
	5. Medical, surgical, laboratory	12 00	
	7. Veterinary	10 00	
	8. Laundry, cleaning, toilet	1,300 00	
	13. Chemicals and disinfectants	150 00	
	16. General plant	500 00	
E.	MATERIALS		1,550 00
	1. Building	$1,000 00	
	10. Electrical	500 00	
	13. General plant	50 00	
F.	SPECIAL ITEMS		14,861 00
	6. Military	$14,861 00	
			$254,062 44

PUBLIC WORKS DEPARTMENT.

Central Office.

A.	PERSONAL SERVICE AS PER SCHEDULE A		$71,040 63
	1. Permanent employees	$71,040 63	
B.	SERVICE OTHER THAN PERSONAL		2,041 00
	1. Printing and binding	$825 00	
	2. Postage	310 00	
	4. Transportation of persons	300 00	
	12. Premium on surety bond	6 00	
	13. Communication	75 00	
	14. Motor vehicle repairs and care	400 00	
	35. Fees, service of venires, etc.	15 00	
	37. Photographic and blueprinting	10 00	
	39. General plant	100 00	
C.	EQUIPMENT		590 00
	4. Motor vehicles	$500 00	
	9. Office	90 00	
D.	SUPPLIES		2,860 00
	1. Office	$2,500 00	
	8. Laundry, cleaning, toilet	10 00	
	11. Motor vehicle	350 00	
			$76,531 63

Bridge Service.

A.	PERSONAL SERVICE AS PER SCHEDULE A		$238,708 29
	1. Permanent employees	$235,208 29	
	2. Temporary employees	2,500 00	
	3. Unassigned	1,000 00	

Public Works Department (Bridge Service).

B.	SERVICE OTHER THAN PERSONAL		$47,802 00
2.	Postage	$125 00	
3.	Advertising and posting	75 00	
4.	Transportation of persons	450 00	
5.	Cartage and freight	50 00	
6.	Hire of team and auto trucks	200 00	
8.	Light and power	8,100 00	
10.	Rent, taxes and water	500 00	
13.	Communication	214 00	
14.	Motor vehicle repairs and care	1,000 00	
18.	Cleaning	20 00	
22.	Medical	5 00	
23.	Veterinary	35 00	
24.	Blacksmith	1,500 00	
27.	Testing materials and supplies	50 00	
35.	Fees, service of venires, etc.	33 00	
36.	Boiler inspection	20 00	
39.	General plant	35,150 00	
40.	Harness, etc., repairs	25 00	
41.	Horseshoeing and clipping	250 00	
C.	EQUIPMENT		7,715 00
4.	Motor vehicles	$600 00	
6.	Stable	50 00	
7.	Furniture and fittings	50 00	
13.	Tools and instruments	850 00	
16.	Wearing apparel	15 00	
17.	General plant	6,150 00	
D.	SUPPLIES		7,480 00
1.	Office	$1,000 00	
2.	Food and ice	105 00	
3.	Fuel	2,600 00	
4.	Forage and animal	1,000 00	
7.	Veterinary	10 00	
8.	Laundry, cleaning, toilet	40 00	
11.	Motor vehicle	600 00	
13.	Chemicals and disinfectants	25 00	
16.	General plant	2,100 00	
E.	MATERIALS		24,500 00
1.	Building	$400 00	
3.	Bridges	23,000 00	
9.	Machinery	500 00	
10.	Electrical	400 00	
13.	General plant	200 00	
F.	SPECIAL ITEMS		5,600 00
7.	Pensions and annuities	$5,600 00	
			$331,805 29

Ferry Service.

A.	PERSONAL SERVICE AS PER SCHEDULE A		$208,404 31
1.	Permanent employees	$199,904 31	
2.	Temporary employees	8,000 00	
3.	Unassigned	500 00	
B.	SERVICE OTHER THAN PERSONAL		44,109 00
1.	Printing and binding	$500 00	
2.	Postage	8 00	
3.	Advertising and posting	25 00	

Public Works Department (Ferry Service).

	4. Transportation of persons	$85 00	
	5. Cartage and freight	300 00	
	6. Hire of teams and auto trucks	3,000 00	
	8. Light and power	4,600 00	
	12. Premium on surety bond	90 00	
	13. Communication	250 00	
	18. Cleaning	36 00	
	19. Removal of ashes, dirt and garbage,	30 00	
	22. Medical	15 00	
	27. Testing materials and supplies	50 00	
	32. Towing	100 00	
	36. Boiler inspection	20 00	
	39. General plant	35,000 00	
C.	EQUIPMENT		$1,385 00
	3. Electrical	$10 00	
	7. Furniture and fittings	25 00	
	11. Marine	300 00	
	13. Tools and instruments	1,000 00	
	17. General plant	50 00	
D.	SUPPLIES		74,450 00
	1. Office	$800 00	
	2. Food and ice	50 00	
	3. Fuel	70,000 00	
	8. Laundry, cleaning, toilet	550 00	
	13. Chemicals and disinfectants	50 00	
	16. General plant	3,000 00	
E.	MATERIALS		6,450 00
	1. Building	$200 00	
	4. Ferries	6,000 00	
	10. Electrical	250 00	
F.	SPECIAL ITEMS		7,550 00
	7. Pensions and annuities	$7,500 00	
	11. Workingmen's compensation	50 00	
			$342,348 31

Lighting Service.

A.	PERSONAL SERVICE AS PER SCHEDULE A		$5,908 36
	1. Permanent employees	$5,508 36	
	3. Unassigned	400 00	
B.	SERVICE OTHER THAN PERSONAL		784,895 00
	1. Printing and binding	$500 00	
	2. Postage	10 00	
	4. Transportation of persons	20 00	
	9. Lighting streets, alleys and parks	749,300 00	
	13. Communication	5 00	
	14. Motor vehicle repairs and care	50 00	
	28. Expert and architect	12,000 00	
	29. Stenographic, copying and indexing,	1,000 00	
	35. Fees, service of venires, etc.	10 00	
	39. General plant	22,000 00	
C.	EQUIPMENT		305 00
	4. Motor vehicles	$300 00	
	13. Tools and instruments	5 00	

Public Works Department (Lighting Service).

D.	SUPPLIES		$205 00
	1. Office	$80 00	
	11. Motor vehicle	125 00	
F.	SPECIAL ITEMS		360 00
	7. Pensions and annuities	$360 00	
			$791,673 36

Paving Service.

A.	PERSONAL SERVICE AS PER SCHEDULE A		$674,546 64
	1. Permanent employees	$662,546 64	
	3. Unassigned	12,000 00	
B.	SERVICE OTHER THAN PERSONAL		73,893 00
	1. Printing and binding	$25 00	
	2. Postage	500 00	
	3. Advertising and posting	50 00	
	4. Transportation of persons	800 00	
	5. Cartage and freight	50 00	
	6. Hire of teams and auto trucks	30,000 00	
	8. Light and power	1,560 00	
	10. Rent, taxes and water	2,500 00	
	12. Premium on surety bond	15 00	
	13. Communication	1,500 00	
	14. Motor vehicle repairs and care	3,500 00	
	15. Motorless vehicle repairs	1,200 00	
	16. Care of horses	416 00	
	18. Cleaning	132 00	
	20. Disposal of ashes, dirt and garbage,	200 00	
	21. Removal of snow	20,000 00	
	22. Medical	50 00	
	23. Veterinary	325 00	
	24. Blacksmith	950 00	
	27. Testing materials and supplies	500 00	
	31. Extermination of insects	50 00	
	35. Fees, service of venires, etc.	600 00	
	36. Boiler inspection	70 00	
	37. Photographic and blueprinting	50 00	
	39. General plant	4,000 00	
	40. Harness, etc., repairs	350 00	
	41. Horseshoeing and clipping	4,500 00	
C.	EQUIPMENT		11,150 00
	2. Machinery	$2,800 00	
	4. Motor vehicles	2,000 00	
	5. Motorless vehicles	900 00	
	6. Stable	1,000 00	
	9. Office	100 00	
	13. Tools and instruments	4,000 00	
	16. Wearing apparel	250 00	
	17. General plant	100 00	
D.	SUPPLIES		39,925 00
	1. Office	$3,500 00	
	2. Food and ice	100 00	
	3. Fuel	7,000 00	
	4. Forage and animal	26,000 00	
	7. Veterinary	100 00	
	8. Laundry, cleaning, toilet	125 00	

Public Works Department (Paving Service).

	11. Motor vehicle	$2,000 00	
	13. Chemicals and disinfectants	100 00	
	16. General plant	1,000 00	
E.	MATERIAL		$180,825 00
	1. Building	$800 00	
	2. Highway	175,000 00	
	10. Electrical	25 00	
	13. General plant	5,000 00	
F.	SPECIAL ITEMS		48,000 00
	7. Pensions and annuities	$45,000 00	
	11. Workingmen's compensation	3,000 00	
			$1,028,339 64

Sanitary Service.

A.	PERSONAL SERVICE AS PER SCHEDULE A		$475,308 48
	1. Permanent employees	$468,808 48	
	3. Unassigned	6,500 00	
B.	SERVICE OTHER THAN PERSONAL		442,544 00
	1. Printing and binding	$1,000 00	
	2. Postage	75 00	
	3. Advertising and posting	50 00	
	4. Transportation of persons	20 00	
	5. Cartage and freight	10 00	
	6. Hire of teams and auto trucks	110,000 00	
	8. Light and power	4,600 00	
	10. Rent, taxes and water	1,020 00	
	12. Premium on surety bond	3 00	
	13. Communication	1,075 00	
	14. Motor vehicle repairs and care	4,500 00	
	15. Motorless vehicle repairs	3,848 00	
	16. Care of horses	1,080 00	
	18. Cleaning	87 00	
	19. Removal of ashes, dirt and garbage,	165,150 00	
	20. Disposal of ashes, dirt and garbage,	144,000 00	
	22. Medical	75 00	
	23. Veterinary	625 00	
	24. Blacksmith	150 00	
	35. Fees, service of venires, etc.	76 00	
	39. General plant	1,800 00	
	41. Horseshoeing and clipping	3,300 00	
C.	EQUIPMENT		4,415 00
	4. Motor vehicles	$1,500 00	
	5. Motorless vehicles	1,500 00	
	6. Stable	150 00	
	7. Furniture and fittings	40 00	
	13. Tools and instruments	1,000 00	
	16. Wearing apparel	25 00	
	17. General plant	200 00	
D.	SUPPLIES		54,910 00
	1. Office	$1,150 00	
	2. Food and ice	60 00	
	3. Fuel	2,000 00	
	4. Forage and animal	48,000 00	
	7. Veterinary	200 00	
	11. Motor vehicle	2,500 00	
	13. Chemicals and disinfectants	100 00	
	16. General plant	900 00	

Public Works Department (Sanitary Service).

E.	MATERIALS		$12,925 00
	1. Building	$900 00	
	10. Electrical	25 00	
	13. General plant	12,000 00	
F.	SPECIAL ITEMS		24,500 00
	7. Pensions and annuities	$18,000 00	
	11. Workingmen's compensation	6,500 00	
			$1,014,602 48

Street Cleaning and Oiling Service.

A.	PERSONAL SERVICE AS PER SCHEDULE A		$476,395 50
	1. Permanent employees	$446,395 50	
	3. Unassigned	30,000 00	
B.	SERVICE OTHER THAN PERSONAL		99,711 00
	1. Printing and binding	$50 00	
	2. Postage	200 00	
	3. Advertising and posting	20 00	
	4. Transportation of persons	5 00	
	5. Cartage and freight	1,500 00	
	6. Hire of teams and auto trucks	70,000 00	
	8. Light and power	540 00	
	10. Rent, taxes and water	5,700 00	
	13. Communication	675 00	
	14. Motor vehicle repairs and care	4,000 00	
	15. Motorless vehicle repairs	7,000 00	
	18. Cleaning	96 00	
	20. Disposal of ashes, dirt and garbage,	750 00	
	22. Medical	75 00	
	23. Veterinary	300 00	
	24. Blacksmith	355 00	
	27. Testing materials and supplies	170 00	
	35. Fees, service of venires, etc.	600 00	
	39. General plant	4,300 00	
	40. Harness, etc., repairs	375 00	
	41. Horseshoeing and clipping	3,000 00	
C.	EQUIPMENT		10,727 40
	2. Machinery	$400 00	
	4. Motor vehicles	1,500 00	
	5. Motorless vehicles	1,500 00	
	6. Stable	600 00	
	7. Furniture and fittings	27 40	
	13. Tools and instruments	4,200 00	
	16. Wearing apparel	1,500 00	
	17. General plant	1,000 00	
D.	SUPPLIES		47,287 00
	1. Office	$1,150 00	
	2. Food and ice	15 00	
	3. Fuel	575 00	
	4. Forage and animal	40,000 00	
	7. Veterinary	100 00	
	8. Laundry, cleaning, toilet	50 00	
	11. Motor vehicle	3,400 00	
	13. Chemicals and disinfectants	100 00	
	16. General plant	1,897 00	

Public Works Department (Street Cleaning Service).

E.	MATERIALS		$82,210 00
	1. Building	$200 00	
	2. Highway	75,000 00	
	10. Electrical	10 00	
	13. General plant	7,000 00	
F.	SPECIAL ITEMS		19,800 00
	7. Pensions and annuities	$17,000 00	
	11. Workingmen's compensation	2,800 00	
			$736,130 90

Sewer Service.

A.	PERSONAL SERVICE AS PER SCHEDULE A		$221,688 98
	1. Permanent employees	$217,688 98	
	3. Unassigned	4,000 00	
B.	SERVICE OTHER THAN PERSONAL		55,143 00
	1. Printing and binding	$315 00	
	2. Postage	350 00	
	3. Advertising and posting	9 00	
	4. Transportation of persons	925 00	
	5. Cartage and freight	5 00	
	6. Hire of teams and auto trucks	420 00	
	7. Heat	125 00	
	8. Light and power	2,500 00	
	10. Rent, taxes and water	1,150 00	
	11. Insurance	193 00	
	13. Communication	785 00	
	14. Motor vehicle repairs and care	1,242 00	
	15. Motorless vehicle repairs	700 00	
	18. Cleaning	40,000 00	
	19. Removal of ashes, dirt and garbage,	155 00	
	23. Veterinary	78 00	
	24. Blacksmith	300 00	
	26. Protective and preventive	260 00	
	32. Towing	750 00	
	35. Fees, service of venires, etc.	71 00	
	36. Boiler inspection	10 00	
	39. General plant	3,500 00	
	40. Harness, etc., repairs	100 00	
	41. Horseshoeing and clipping	1,200 00	
C.	EQUIPMENT		9,225 00
	2. Machinery	$3,500 00	
	4. Motor vehicles	2,000 00	
	5. Motorless vehicles	175 00	
	6. Stable	250 00	
	9. Office	125 00	
	13. Tools and instruments	600 00	
	16. Wearing apparel	700 00	
	17. General plant	1,875 00	
D.	SUPPLIES		63,882 00
	1. Office	$1,775 00	
	2. Food and ice	50 00	
	3. Fuel	52,900 00	
	4. Forage and animal	5,444 00	
	8. Laundry, cleaning, toilet	134 00	
	10. Agricultural	40 00	
	11. Motor vehicle	1,300 00	
	13. Chemicals and disinfectants	100 00	
	16. General plant	2,139 00	

Public Works Department (Sewer Service).

E.	MATERIALS		$6,731 00
	1. Building	$1,200 00	
	5. Sewer	4,200 00	
	10. Electrical	246 00	
	13. General plant	1,085 00	
F.	SPECIAL ITEMS		18,128 00
	7. Pensions and annuities	$16,914 00	
	11. Workingmen's compensation	1,214 00	
			$374,797 98

REGISTRY DEPARTMENT.

A.	PERSONAL SERVICE AS PER SCHEDULE A		$26,965 32
	1. Permanent employees	$26,965 32	
B.	SERVICE OTHER THAN PERSONAL		6,524 00
	1. Printing and binding	$620 00	
	2. Postage	1,000 00	
	3. Advertising and posting	10 00	
	4. Transportation of persons	50 00	
	12. Premium on surety bond	4 00	
	13. Communication	15 00	
	35. Fees, service of venires, etc.	4,750 00	
	39. General plant	75 00	
C.	EQUIPMENT		50 00
	9. Office	$50 00	
D.	SUPPLIES		1,800 00
	1. Office	$1,800 00	
F.	SPECIAL ITEMS		600 00
	7. Pensions and annuities	$600 00	
			$35,939 32

RESERVE FUND $331,624 44

SINKING FUNDS DEPARTMENT.

A.	PERSONAL SERVICE AS PER SCHEDULE A		$1,700 00
	1. Permanent employees	$1,700 00	
D.	SUPPLIES		500 00
	1. Office	$500 00	
			$2,200 00

SOLDIERS' RELIEF DEPARTMENT.

A.	PERSONAL SERVICE AS PER SCHEDULE A		$18,261 55
	1. Permanent employees	$18,261 55	
B.	SERVICE OTHER THAN PERSONAL		365 00
	1. Printing and binding	$25 00	
	2. Postage	75 00	
	4. Transportation of persons	190 00	
	12. Premium on surety bond	70 00	
	35. Fees, service of venires, etc.	5 00	

Soldiers' Relief Department.

C.	EQUIPMENT		$102 67
	9. Office	$102 67	
D.	SUPPLIES		300 00
	1. Office	$300 00	
F.	SPECIAL ITEMS		190,000 00
	8. State and military aid, soldiers' relief and burials	$190,000 00	
			$209,029 22

STATISTICS DEPARTMENT.

A.	PERSONAL SERVICE AS PER SCHEDULE A		$6,759 82
	1. Permanent employees	$6,759 82	
B.	SERVICE OTHER THAN PERSONAL		550 00
	1. Printing and binding	$500 00	
	2. Postage	20 00	
	5. Cartage and freight	5 00	
	29. Stenographic, copying and indexing,	10 00	
	39. General plant	15 00	
C.	EQUIPMENT		15 00
	10. Library	$15 00	
D.	SUPPLIES		60 00
	1. Office	$60 00	
			$7,384 82

STREET LAYING-OUT DEPARTMENT.

A.	PERSONAL SERVICE AS PER SCHEDULE A		$121,321 84
	1. Permanent employees	$121,321 84	
B.	SERVICE OTHER THAN PERSONAL		7,231 40
	1. Printing and binding	$200 00	
	2. Postage	250 00	
	3. Advertising and posting	550 00	
	4. Transportation of persons	2,500 00	
	5. Cartage and freight	25 00	
	10. Rent, taxes and water	315 00	
	12. Premium on surety bond	6 40	
	13. Communication	35 00	
	28. Expert and architect	2,000 00	
	35. Fees, service of venires, etc.	150 00	
	37. Photographic and blueprinting	600 00	
	39. General plant	600 00	
C.	EQUIPMENT		535 00
	9. Office	$200 00	
	10. Library	260 00	
	13. Tools and instruments	50 00	
	16. Wearing apparel	25 00	
D.	SUPPLIES		1,000 00
	1. Office	$1,000 00	
			$130,088 24

SUPPLY DEPARTMENT.

A.	PERSONAL SERVICE AS PER SCHEDULE A		$13,984 29
	1. Permanent employees	$13,984 29	
B.	SERVICE OTHER THAN PERSONAL		4,227 36
	2. Postage	$650 00	
	3. Advertising and posting	310 00	
	4. Transportation of persons	100 00	
	11. Insurance	77 36	
	13. Communication	50 00	
	14. Motor vehicle repairs and care	300 00	
	27. Testing materials and supplies	2,100 00	
	28. Expert and architect	600 00	
	35. Fees, service of venires, etc.	15 00	
	39. General plant	25 00	
C.	EQUIPMENT		250 00
	4. Motor vehicles	$250 00	
D	SUPPLIES		1,093 00
	1. Office	$848 00	
	2. Food and ice	20 00	
	11. Motor vehicles	225 00	
			$19,554 65

TREASURY DEPARTMENT.

A.	PERSONAL SERVICE AS PER SCHEDULE A		$42,187 42
	1. Permanent employees	$42,187 42	
B.	SERVICE OTHER THAN PERSONAL		7,183 00
	1. Printing and binding	$50 00	
	2. Postage	350 00	
	3. Advertising and posting	60 00	
	4. Transportation of persons	5,500 00	
	12. Premium on surety bond	1,208 00	
	39. General plant	15 00	
C.	EQUIPMENT		375 50
	9. Office	$375 50	
D.	SUPPLIES		1,000 00
	1. Office	$1,000 00	
			$50,745 92

WEIGHTS AND MEASURES DEPARTMENT.

A.	PERSONAL SERVICE AS PER SCHEDULE A		$21,706 96
	1. Permanent employees	$21,681 96	
	3. Unassigned	25 00	
B.	SERVICE OTHER THAN PERSONAL		1,636 20
	2. Postage	$10 00	
	3. Advertising and posting	40 00	
	4. Transportation of persons	25 00	
	6. Hire of teams and auto trucks	20 00	
	12. Premium on surety bond	7 20	
	14. Motor vehicle repairs and care	956 00	
	15. Motorless vehicle repairs	50 00	
	16. Care of horses	365 00	

Weights and Measures Department.

	23. Veterinary	$5 00	
	35. Fees, service of venires, etc.	33 00	
	39. General plant	40 00	
	40. Harness, etc., repairs	10 00	
	41. Horseshoeing and clipping	75 00	
C.	EQUIPMENT		$490 00
	4. Motor vehicles	$200 00	
	6. Stable	15 00	
	13. Tools and instruments	275 00	
D.	SUPPLIES		940 00
	1. Office	$325 00	
	11. Motor vehicle	600 00	
	16. General plant	15 00	
			$24,773 16

WIRE DEPARTMENT.

A.	PERSONAL SERVICE AS PER SCHEDULE A		$66,495 14
	1. Permanent employees	$66,453 14	
	2. Temporary employees	42 00	
B.	SERVICE OTHER THAN PERSONAL		3,487 08
	1. Printing and binding	$290 00	
	2. Postage	210 00	
	3. Advertising and posting	88 03	
	4. Transportation of persons	1,530 00	
	11. Insurance	129 25	
	12. Premium on surety bond	4 80	
	13. Communication	5 00	
	14. Motor vehicle repairs and care	460 00	
	15. Motorless vehicle repairs	100 00	
	16. Care of horses	365 00	
	35. Fees, service of venires, etc.	20 00	
	37. Photographic and blueprinting	50 00	
	39. General plant	140 00	
	40. Harness, etc., repairs	15 00	
	41. Horseshoeing and clipping	80 00	
C.	EQUIPMENT		530 00
	3. Electrical	$100 00	
	4. Motor vehicles	225 00	
	6. Stable	15 00	
	13. Tools and instruments	40 00	
	14. Live stock	150 00	
D.	SUPPLIES		1,360 00
	1. Office	$925 00	
	11. Motor vehicle	400 00	
	16. General plant	35 00	
E.	MATERIALS		40 00
	13. General plant	$40 00	
F.	SPECIAL ITEMS		600 00
	7 Pensions and annuities	$600 00	
			$72,512 22

RECONSTRUCTING AND REPAIRING STREETS BY CONTRACT	$500,000 00
GRANOLITHIC SIDEWALKS	$100,000 00

CITY DEBT REQUIREMENTS.

F.	SPECIAL ITEMS		$5,142,479 97
3.	Sinking funds	$1,027,838 00	
4.	Serial loans	659,976 84	
5.	Interest	3,454,665 13	

COUNTY OF SUFFOLK.

JAIL.

A.	PERSONAL SERVICE AS PER SCHEDULE A		$45,254 74
1.	Permanent employees	$44,361 57	
2.	Temporary employees	893 17	
B.	SERVICE OTHER THAN PERSONAL		4,450 00
2.	Postage	$30 00	
4.	Transportation of persons	15 00	
5.	Cartage and freight	10 00	
8.	Light and power	1,600 00	
13.	Communication	300 00	
15.	Motorless vehicle repairs	100 00	
19.	Removal of ashes, dirt and garbage,	200 00	
23.	Veterinary	10 00	
27.	Testing materials and supplies	15 00	
29.	Stenographic, copying and indexing,	20 00	
36.	Boiler inspection	20 00	
39.	General plant	2,000 00	
40.	Harness, etc., repairs	30 00	
41.	Horseshoeing and clipping	100 00	
C.	EQUIPMENT		2,625 00
6.	Stable	$50 00	
7.	Furniture and fittings	400 00	
10.	Library	28 80	
12.	Medical, surgical, laboratory	25 00	
13.	Tools and instruments	250 00	
15.	Sanitary	300 00	
16.	Wearing apparel	1,300 00	
17.	General plant	271 20	
D.	SUPPLIES		34,943 00
1.	Office	$200 00	
2.	Food and ice	25,000 00	
3.	Fuel	6,500 00	
4.	Forage and animal	1,300 00	
5.	Medical, surgical, laboratory	600 00	
7.	Veterinary	3 00	
8.	Laundry, cleaning, toilet	700 00	
9.	Educational and recreational	15 00	
10.	Agricultural	50 00	
13.	Chemicals and disinfectants	150 00	
15.	Tobacco	225 00	
16.	General plant	200 00	

			Suffolk County Jail.
E.	MATERIALS		$2,625 00
	1. Buildings	$2,000 00	
	9. Machinery	20 00	
	10. Electrical	300 00	
	12. Parks and recreational	5 00	
	13. General plant	300 00	
F.	SPECIAL ITEMS		1,425 00
	7. Pensions and annuities	$1,300 00	
	9. Care of dependents	125 00	
			$91,322 74

SUFFOLK COUNTY COURTHOUSE (CUSTODIAN).

A.	PERSONAL SERVICE AS PER SCHEDULE A		$64,973 24
	1. Permanent employees	$55,055 24	
	3. Unassigned	9,918 00	
B.	SERVICE OTHER THAN PERSONAL		3,620 00
	2. Postage	$10 00	
	5. Cartage and freight	10 00	
	13. Communication	1,200 00	
	18. Cleaning	1,600 00	
	19. Removal of ashes, dirt and garbage,	700 00	
	31. Extermination of insects	100 00	
C.	EQUIPMENT		320 00
	9. Office	$75 00	
	16. Wearing apparel	245 00	
D.	SUPPLIES		50 00
	1. Office	$50 00	
			$68,963 24

SUFFOLK COUNTY COURTHOUSE (COUNTY BUILDINGS).

B.	SERVICE OTHER THAN PERSONAL		$29,432 00
	8. Light and power	$5,900 00	
	36. Boiler inspection	32 00	
	39. General plant	23,500 00	
C.	EQUIPMENT		2,029 00
	3. Electrical	$29 00	
	7. Furniture and fittings	1,600 00	
	13. Tools and instruments	400 00	
D.	SUPPLIES		18,480 00
	2. Food and ice	$455 00	
	3. Fuel	16,950 00	
	8. Laundry, cleaning, toilet	800 00	
	13. Chemicals and disinfectants	100 00	
	16. General plant	175 00	
E.	MATERIALS		1,100 00
	1. Building	$500 00	
	10. Electrical	500 00	
	13. General plant	100 00	
			$51,041 00

COUNTY BUILDINGS.

A.	PERSONAL SERVICE AS PER SCHEDULE A		$30,753 43
	1. Permanent employees	$30,627 43	
	3. Unassigned	126 00	
B.	SERVICE OTHER THAN PERSONAL		7,411 00
	5. Cartage and freight	$50 00	
	8. Light and power	1,650 00	
	10. Rent, taxes and water	420 00	
	18. Cleaning	265 00	
	36. Boiler inspection	26 00	
	39. General plant	5,000 00	
C.	EQUIPMENT		625 00
	7. Furniture and fittings	$500 00	
	13. Tools and instruments	125 00	
D.	SUPPLIES		1,565 00
	1. Office	$10 00	
	2. Food and ice	10 00	
	3. Fuel	1,365 00	
	8. Laundry, cleaning, toilet	125 00	
	13. Chemicals and disinfectants	30 00	
	16. General plant	25 00	
E.	MATERIALS		220 00
	1. Building	$100 00	
	10. Electrical	100 00	
	13. General plant	20 00	
			$40,574 43

SUPREME JUDICIAL COURT.

A.	PERSONAL SERVICE AS PER SCHEDULE A		$29,440 00
	1. Permanent employees	$29,440 00	
B.	SERVICE OTHER THAN PERSONAL		10,020 00
	1. Printing and binding	$100 00	
	2. Postage	375 00	
	5. Cartage and freight	100 00	
	13. Communication	125 00	
	18. Cleaning	10 00	
	29. Stenographic, copying and indexing,	1,300 00	
	30. Religious	10 00	
	35. Fees, service of venires, etc.	8,000 00	
C.	EQUIPMENT		600 00
	16. Wearing apparel	$600 00	
D.	SUPPLIES		725 00
	1. Office	$725 00	
F.	SPECIAL ITEMS		540 00
	7. Pensions and annuities	$540 00	
			$41,325 00

SUPERIOR COURT, CRIMINAL SESSION.

A.	PERSONAL SERVICE AS PER SCHEDULE A		$80,436 12
	1. Permanent employees	$77,436 12	
	2. Temporary employees	3,000 00	
B.	SERVICE OTHER THAN PERSONAL		87,460 00
	1. Printing and binding	$50 00	
	2. Postage	350 00	
	4. Transportation of persons	11,000 00	
	12. Premium on surety bond	60 00	
	13. Communication	700 00	
	28. Expert and architect	4,000 00	
	29. Stenographic, copying and indexing,	5,000 00	
	33. Interpreters	1,200 00	
	34. Jurors	30,000 00	
	35. Fees, service of venires, etc.	35,000 00	
	39. General plant	100 00	
C.	EQUIPMENT		1,750 00
	9. Office	$150 00	
	10. Library	400 00	
	16. Wearing apparel	1,200 00	
D.	SUPPLIES		4,900 00
	1. Office	$3,000 00	
	2. Food and ice	1,900 00	
G.	INCIDENTAL EXPENDITURES TO COVER CONTINGENCIES OTHER THAN PERSONAL SERVICE		300 00
	1. Probation officers' expenses	$300 00	
			$174,846 12

PROBATE COURT.

A.	PERSONAL SERVICE AS PER SCHEDULE A		$28,560 00
	1. Permanent employees	$28,560 00	
B.	SERVICE OTHER THAN PERSONAL		2,600 00
	2. Postage	$200 00	
	13. Communication	400 00	
	35. Fees, service of venires, etc.	2,000 00	
C.	EQUIPMENT		300 00
	9. Office	$100 00	
	16. Wearing apparel	200 00	
D.	SUPPLIES		2,500 00
	1. Office	$2,500 00	
			$33,960 00

MUNICIPAL COURT OF BOSTON.

A.	PERSONAL SERVICE AS PER SCHEDULE A		$207,974 78
	1. Permanent employees	$207,974 78	
B.	SERVICE OTHER THAN PERSONAL		13,975 00
	1. Printing and binding	$100 00	
	2. Postage	600 00	
	4. Transportation of persons	4,000 00	

Municipal Court of Boston.

	5 Cartage and freight	$50 00	
	13. Communication	600 00	
	33. Interpreters	550 00	
	35. Fees, service of venires, etc.	8,000 00	
	39. General plant	75 00	
C.	EQUIPMENT		$2,745 00
	7. Furniture and fittings	$200 00	
	9. Office	1,175 00	
	10. Library	100 00	
	12. Medical, surgical, laboratory	50 00	
	13. Tools and instruments	20 00	
	16. Wearing apparel	1,200 00	
D.	SUPPLIES		5,105 00
	1. Office	$5,000 00	
	2. Food and ice	20 00	
	5. Medical, surgical, laboratory	75 00	
	6. Library	10 00	
F.	SPECIAL ITEMS		5,876 00
	7. Pensions and annuities	$4,376 00	
	9. Care of dependents	1,500 00	
G.	INCIDENTAL EXPENDITURES TO COVER CONTINGENCIES OTHER THAN PERSONAL SERVICE		1,500 00
	1. Probation officers' expenses	$1,500 00	
			$237,175 78

MUNICIPAL COURT, CHARLESTOWN DISTRICT.

A.	PERSONAL SERVICE AS PER SCHEDULE A		$16,967 04
	1. Permanent employees	$14,600 00	
	2. Temporary employees	2,367 04	
B.	SERVICE OTHER THAN PERSONAL		1,450 00
	1. Printing and binding	$5 00	
	2. Postage	65 00	
	4. Transportation of persons	950 00	
	13. Communication	275 00	
	35. Fees, service of venires, etc.	135 00	
	39. General plant	20 00	
C.	EQUIPMENT		320 00
	9. Office	$100 00	
	10. Library	65 00	
	13. Tools and instruments	5 00	
	16. Wearing apparel	150 00	
D.	SUPPLIES		400 00
	1. Office	$400 00	
F.	SPECIAL ITEMS		2,250 00
	7. Pensions and annuities	$2,250 00	
G.	INCIDENTAL EXPENDITURES TO COVER CONTINGENCIES OTHER THAN PERSONAL SERVICE		25 00
	1. Probation officers' expenses	$25 00	
			$21,412 04

EAST BOSTON DISTRICT COURT.

A.	PERSONAL SERVICE AS PER SCHEDULE A		$14,125 16
	1. Permanent employees	$12,736 12	
	2. Temporary employees	1,389 04	
B.	SERVICE OTHER THAN PERSONAL		2,177 00
	2. Postage	$50 00	
	4. Transportation of persons	1,200 00	
	13. Communication	150 00	
	15. Motorless vehicle repairs	150 00	
	18. Cleaning	12 00	
	22. Medical	15 00	
	35. Fees, service of venires, etc.	600 00	
C.	EQUIPMENT		150 00
	16. Wearing apparel	$150 00	
D.	SUPPLIES		465 00
	1. Office	$450 00	
	2. Food and ice	15 00	
G.	INCIDENTAL EXPENDITURES TO COVER CONTINGENCIES OTHER THAN PERSONAL SERVICE		150 00
	1. Probation officers' expenses	$150 00	
			$17,067 16

MUNICIPAL COURT, SOUTH BOSTON DISTRICT.

A.	PERSONAL SERVICE AS PER SCHEDULE A		$15,123 03
	1. Permanent employees	$13,900 00	
	2. Temporary employees	1,223 03	
B.	SERVICE OTHER THAN PERSONAL		903 00
	2. Postage	$55 00	
	4. Transportation of persons	540 00	
	13. Communication	125 00	
	22. Medical	3 00	
	35. Fees, services of venires, etc.	180 00	
C.	EQUIPMENT		315 00
	7. Furniture and fittings	$150 00	
	10. Library	15 00	
	16. Wearing apparel	150 00	
D.	SUPPLIES		450 00
	1. Office	$450 00	
F.	SPECIAL ITEMS		378 13
	7. Pensions and annuities	$378 13	
G.	INCIDENTAL EXPENDITURES TO COVER CONTINGENCIES OTHER THAN PERSONAL SERVICE		100 00
	1. Probation officers' expenses	$100 00	
			$17,269 16

MUNICIPAL COURT, DORCHESTER DISTRICT.

A.	PERSONAL SERVICE AS PER SCHEDULE A		$11,462 65
	1. Permanent employees	$9,916 67	
	2. Temporary employees	1,545 98	

Municipal Court, Dorchester District.

B.	SERVICE OTHER THAN PERSONAL		$691 00
	4. Transportation of persons	$550 00	
	13. Communication	75 00	
	22. Medical	6 00	
	35. Fees, service of venires, etc.	50 00	
	39. General plant	10 00	
C.	EQUIPMENT		125 00
	10. Library	$50 00	
	16. Wearing apparel	75 00	
D.	SUPPLIES		400 00
	1. Office	$400 00	
F.	SPECIAL ITEMS		800 00
	7. Pensions and annuities	$800 00	
G.	INCIDENTAL EXPENDITURES TO COVER CONTINGENCIES OTHER THAN PERSONAL SERVICE		75 00
	1. Probation officers' expenses	$75 00	
			$13,553 65

MUNICIPAL COURT, ROXBURY DISTRICT.

A.	PERSONAL SERVICE AS PER SCHEDULE A		$28,419 41
	1. Permanent employees	$24,025 01	
	2. Temporary employees	4,394 40	
B.	SERVICE OTHER THAN PERSONAL		2,737 00
	1. Printing and binding	$20 00	
	4. Transportation of persons	2,100 00	
	13. Communication	392 00	
	35. Fees, service of venires, etc.	200 00	
	39. General plant	25 00	
C.	EQUIPMENT		200 00
	10. Library	$50 00	
	16. Wearing apparel	150 00	
D.	SUPPLIES		1,030 00
	1. Office	$1,000 00	
	2. Food and ice	30 00	
F.	SPECIAL ITEMS		600 00
	7. Pensions and annuities	$600 00	
G.	INCIDENTAL EXPENDITURES TO COVER CONTINGENCIES OTHER THAN PERSONAL SERVICE		300 00
	1. Probation officers' expenses	$300 00	
			$33,286 41

MUNICIPAL COURT, WEST ROXBURY DISTRICT.

A.	PERSONAL SERVICE AS PER SCHEDULE A		$10,897 84
	1. Permanent employees	$9,133 34	
	2. Temporary employees	1,764 50	

Municipal Court, West Roxbury District.

B.	SERVICE OTHER THAN PERSONAL		$1,747 00
	2. Postage	$30 00	
	4. Transportation of persons	1,300 00	
	13. Communication	161 00	
	15. Motorless vehicle repairs	141 00	
	22. Medical	15 00	
	35. Fees, service of venires, etc.	100 00	
C.	EQUIPMENT		105 00
	9. Office	$5 00	
	10. Library	25 00	
	16. Wearing apparel	75 00	
D.	SUPPLIES		506 00
	1. Office	$500 00	
	2. Food and ice	6 00	
G.	INCIDENTAL EXPENDITURES TO COVER CONTINGENCIES OTHER THAN PERSONAL SERVICE		125 00
	1. Probation officers' expenses	$125 00	
			$13,380 84

MUNICIPAL COURT, BRIGHTON DISTRICT.

A.	PERSONAL SERVICE AS PER SCHEDULE A		$6,266 95
	1. Permanent employees	$5,516 67	
	2. Temporary employees	750 28	
B.	SERVICE OTHER THAN PERSONAL		855 00
	2. Postage	$20 00	
	4. Transportation of persons	700 00	
	13. Communication	85 00	
	35. Fees, service of venires, etc.	50 00	
C.	EQUIPMENT		100 00
	10. Library	$25 00	
	16. Wearing apparel	75 00	
D.	SUPPLIES		275 00
	1. Office	$225 00	
	2. Food and ice	50 00	
F.	SPECIAL ITEMS		800 00
	7. Pensions and annuities	$800 00	
G.	INCIDENTAL EXPENDITURES TO COVER CONTINGENCIES OTHER THAN PERSONAL SERVICE		75 00
	1. Probation officers' expenses	$75 00	
			$8,371 95

BOSTON JUVENILE COURT.

A.	PERSONAL SERVICE AS PER SCHEDULE A		$12,708 67
	1. Permanent employees	$11,552 67	
	2. Temporary employees	1,156 00	
B.	SERVICE OTHER THAN PERSONAL		696 00
	2. Postage	$160 00	
	13. Communication	186 00	
	33. Interpreters	200 00	
	35. Fees, service of venires, etc.	150 00	

Boston Juvenile Court.

C.	EQUIPMENT		$75 00
	9. Office	$75 00	
D.	SUPPLIES		300 00
	1. Office	$300 00	
G.	INCIDENTAL EXPENDITURES TO COVER CONTINGENCIES OTHER THAN PERSONAL SERVICE		800 00
	1. Probation officers' expenses	$800 00	
			$14,579 67

POLICE COURT, CHELSEA.

A.	PERSONAL SERVICE AS PER SCHEDULE A		$12,062 70
	1. Permanent employees	$10,380 00	
	2. Temporary employees	1,682 70	
B.	SERVICE OTHER THAN PERSONAL		3,762 50
	1. Printing and binding	$6 50	
	2. Postage	50 00	
	4. Transportation of persons	350 00	
	8. Light and power	100 00	
	13. Communication	225 00	
	18. Cleaning	25 00	
	22. Medical	6 00	
	33. Interpreters	1,000 00	
	35. Fees, services of venires, etc.	2,000 00	
C.	EQUIPMENT		150 00
	9. Office	$150 00	
D.	SUPPLIES		525 00
	1. Office	$500 00	
	2. Food and ice	5 00	
	16. General plant	20 00	
G.	INCIDENTAL EXPENDITURES TO COVER CONTINGENCIES OTHER THAN PERSONAL SERVICE		150 00
	1. Probation officers' expenses	$150 00	
			$16,650 20

REGISTRY OF DEEDS.

A.	PERSONAL SERVICE AS PER SCHEDULE A		$66,543 34
	1. Permanent employees	$65,193 34	
	2. Temporary employees	1,350 00	
B.	SERVICE OTHER THAN PERSONAL		1,240 00
	1. Printing and binding	$1,000 00	
	2. Postage	100 00	
	13. Communication	140 00	
C.	EQUIPMENT		200 00
	9. Office	$200 00	
D.	SUPPLIES		2,000 00
	1. Office	$2,000 00	
			$69,983 34

INDEX COMMISSIONERS.

B.	SERVICE OTHER THAN PERSONAL		$10,618 50
	1. Printing and binding	$802 50	
	29. Stenographic, copying and indexing,	9,816 00	
D.	SUPPLIES		1,088 00
	1. Office	$1,088 00	
			$11,706 50

INSANITY CASES.

B.	SERVICE OTHER THAN PERSONAL		$26,500 00
	35. Fees, service of venires, etc.	$26,500 00	
D.	SUPPLIES		75 00
	1. Office	$75 00	
			$26,575 00

LAND COURT.

B.	SERVICE OTHER THAN PERSONAL		$2,500 00
	2. Postage	$1,500 00	
	13. Communication	225 00	
	35. Fees, service of venires, etc.	700 00	
	39. General plant	75 00	
C.	EQUIPMENT		135 00
	9. Office	$100 00	
	10. Library	35 00	
D.	SUPPLIES		2,000 00
	1. Office	$2,000 00	
			$4,635 00

MEDICAL EXAMINER, NORTHERN DISTRICT.

A.	PERSONAL SERVICE AS PER SCHEDULE A		$10,945 00
	1. Permanent employees	$10,540 00	
	2. Temporary employees	390 00	
	3. Unassigned	15 00	
B.	SERVICE OTHER THAN PERSONAL		3,692 00
	2. Postage	$20 00	
	4. Transportation of persons	1,500 00	
	5. Cartage and freight	525 00	
	11. Insurance	50 00	
	13. Communication	272 00	
	14. Motor vehicle repairs and care	50 00	
	18. Cleaning	220 00	
	28. Expert and architect	750 00	
	35. Fees, service of venires, etc.	100 00	
	37. Photographic and blueprinting	125 00	
	39. General plant	80 00	
C.	EQUIPMENT		1,115 00
	4. Motor vehicles	$750 00	
	7. Furniture and fittings	50 00	
	9. Office	40 00	
	12. Medical, surgical, laboratory	200 00	
	13. Tools and instruments	75 00	

Medical Examiner, Northern District.

D.	SUPPLIES		$825 00
	1. Office	$340 00	
	5. Medical, surgical, laboratory	150 00	
	8. Laundry, cleaning, toilet	35 00	
	11. Motor vehicle	100 00	
	13. Chemicals and disinfectants	150 00	
	16. General plant	50 00	
E.	MATERIALS		25 00
	13. General plant	$25 00	
			$16,602 00

MEDICAL EXAMINER, SOUTHERN DISTRICT.

A.	PERSONAL SERVICE AS PER SCHEDULE A		$6,763 55
	1. Permanent employees	$6,763 55	
B.	SERVICE OTHER THAN PERSONAL		2,599 72
	2. Postage	$7 50	
	4. Transportation of persons	10 00	
	5. Cartage and freight	525 00	
	11. Insurance	121 20	
	13. Communication	211 02	
	14. Motor vehicle repairs and care	400 00	
	28. Expert and architect	240 00	
	35. Fees, service of venires, etc.	910 00	
	37. Photographic and blueprinting	75 00	
	39. General plant	100 00	
C.	EQUIPMENT		575 00
	4. Motor vehicles	$325 00	
	9. Office	150 00	
	12. Medical, surgical, laboratory	100 00	
D.	SUPPLIES		675 00
	1. Office	$175 00	
	11. Motor vehicle	475 00	
	16. General plant	25 00	
			$10,613 27

ASSOCIATE MEDICAL EXAMINER, NORTHERN DISTRICT.

A.	PERSONAL SERVICE AS PER SCHEDULE A		$666 00
	1. Permanent employees	$666 00	
B.	SERVICE OTHER THAN PERSONAL		1,040 00
	2. Postage	$5 00	
	4. Transportation of persons	280 00	
	5. Cartage and freight	150 00	
	13. Communication	45 00	
	28. Expert and architect	100 00	
	29. Stenographic, copying and indexing,	250 00	
	35. Fees, service of venires, etc.	180 00	
	39. General plant	30 00	

Associate Medical Examiner, Northern District.

D. SUPPLIES		$85 00
1. Office	$75 00	
5. Medical, surgical, laboratory	10 00	
		$1,791 00

ASSOCIATE MEDICAL EXAMINER, SOUTHERN DISTRICT.

A. PERSONAL SERVICE AS PER SCHEDULE A		$876 00
1. Permanent employees	$666 00	
2. Temporary employees	210 00	
B. SERVICE OTHER THAN PERSONAL		560 00
1. Printing and binding	$50 00	
4. Transportation of persons	250 00	
5. Cartage and freight	80 00	
13. Communication	20 00	
28. Expert and architect	50 00	
35. Fees, service of venires, etc.	100 00	
37. Photographic and blueprinting	10 00	
C. EQUIPMENT		25 00
9. Office	$25 00	
D. SUPPLIES		30 00
1. Office	$30 00	
		$1,491 00

MISCELLANEOUS EXPENSES (AUDITING DEPARTMENT).

A. PERSONAL SERVICE AS PER SCHEDULE A		$800 00
1. Permanent employees	$800 00	
D. SUPPLIES		100 00
1. Office	$100 00	
		$900 00

MISCELLANEOUS EXPENSES (COLLECTING DEPARTMENT).

A. PERSONAL SERVICE AS PER SCHEDULE A		$700 00
1. Permanent employees	$700 00	

MISCELLANEOUS EXPENSES (TREASURY DEPARTMENT).

A. PERSONAL SERVICE AS PER SCHEDULE A		$5,200 00
1. Permanent employees	$5,200 00	
B. SERVICE OTHER THAN PERSONAL		50 00
13. Communication	$50 00	
D. SUPPLIES		70 00
1. Office	$70 00	
		$5,320 00

MISCELLANEOUS EXPENSES (SHERIFF).

A. PERSONAL SERVICE AS PER SCHEDULE A		$3,000 00
1. Permanent employees	$3,000 00	

GRANITE AVENUE BRIDGE.

A.	PERSONAL SERVICE AS PER SCHEDULE A		$1,781 45
	1. Permanent employees	$1,578 18	
	2. Temporary employees	203 27	
B.	SERVICE OTHER THAN PERSONAL		271 00
	2. Postage	$4 00	
	4. Transportation of persons	1 00	
	8. Light and power	15 00	
	13. Communication	1 00	
	39. General plant	250 00	
C.	EQUIPMENT		3 00
	13. Tools and instruments	$3 00	
D.	SUPPLIES		21 00
	1. Office	$5 00	
	3. Fuel	10 00	
	8. Laundry, cleaning, toilet	1 00	
	16. General plant	5 00	
E.	MATERIALS		412 00
	1. Building	$5 00	
	3. Bridges	400 00	
	9. Machinery	3 00	
	10. Electrical	3 00	
	13. General plant	1 00	
			$2,488 45

SOCIAL LAW LIBRARY $1,000 00

HOUSE OF CORRECTION.

A.	PERSONAL SERVICE AS PER SCHEDULE A		$104,050 37
	1. Permanent employees	$99,042 37	
	2. Temporary employees	5,000 00	
	3. Unassigned	8 00	
B.	SERVICE OTHER THAN PERSONAL		2,719 00
	2. Postage	$150 00	
	3. Advertising and posting	10 00	
	4. Transportation of persons	300 00	
	5. Cartage and freight	60 00	
	10. Rent, taxes and water	100 00	
	11. Insurance	308 00	
	12. Premium on surety bond	6 00	
	13. Communication	200 00	
	15. Motorless vehicle repairs	35 00	
	17. Care of persons	50 00	
	31. Extermination of insects	500 00	
	39. General plant	1,000 00	
C.	EQUIPMENT		3,580 00
	2. Machinery	$50 00	
	4. Motor vehicles	25 00	
	5. Motorless vehicles	25 00	
	6. Stable	25 00	
	7. Furniture and fittings	400 00	
	8. Educational and recreational	100 00	
	9. Office	105 00	

		House of Correction.	
12.	Medical, surgical, laboratory	$100 00	
13.	Tools and instruments	900 00	
14.	Live stock	300 00	
16.	Wearing apparel	1,500 00	
17.	General plant	50 00	
D.	SUPPLIES		$98,003 00
1.	Office	$600 00	
2.	Food and ice	57,500 00	
3.	Fuel	30,000 00	
4.	Forage and animal	4,000 00	
5.	Medical, surgical, laboratory	1,000 00	
7.	Veterinary	3 00	
8.	Laundry, cleaning, toilet	1,200 00	
9.	Educational and recreational	200 00	
10.	Agricultural	1,500 00	
11.	Motor vehicle	50 00	
13.	Chemicals and disinfectants	150 00	
15.	Tobacco	1,000 00	
16.	General plant	800 00	
E.	MATERIALS		12,900 00
1.	Building	$2,500 00	
9.	Machinery	400 00	
10.	Electrical	1,000 00	
13.	General plant	9,000 00	
F.	SPECIAL ITEMS		10,220 00
7.	Pensions and annuities	$2,220 00	
9.	Care of dependents, U. D. Act	8,000 00	
			$231,472 37

PENAL INSTITUTIONS DEPARTMENT.

Office Expenses.

A.	PERSONAL SERVICE AS PER SCHEDULE A		$23,039 78
1.	Permanent employees	$23,039 78	
B.	SERVICE OTHER THAN PERSONAL		735 00
1.	Printing and binding	$15 00	
2.	Postage	125 00	
4.	Transportation of persons	300 00	
12.	Premium on surety bond	5 00	
13.	Communication	275 00	
35.	Fees, service of venires, etc.	5 00	
39.	General plant	10 00	
C.	EQUIPMENT		177 15
9.	Office	$177 15	
D.	SUPPLIES		275 46
1.	Office	$275 00	
8.	Laundry, cleaning, toilet	46	
			$24,227 39

COUNTY DEBT REQUIREMENTS.

F.	SPECIAL ITEMS		$215,606 67
3.	Sinking Funds	$37,355 00	
4.	Serial loans	43,166 67	
5.	Interest	135,085 00	

PRINTING DEPARTMENT.

A.	PERSONAL SERVICE AS PER SCHEDULE A		$114,870 92
	1. Permanent employees	$113,870 92	
	3. Unassigned	1,000 00	
B.	SERVICE OTHER THAN PERSONAL		61,185 00
	1. Printing and binding	$26,000 00	
	2. Postage	25,000 00	
	4. Transportation of persons	100 00	
	5. Cartage and freight	250 00	
	8. Light and power	2,700 00	
	10. Rent, taxes and water	5,082 00	
	13. Communication	228 00	
	14. Motor vehicle repairs and care	210 00	
	18. Cleaning	415 00	
	39. General plant	1,200 00	
C.	EQUIPMENT		2,343 00
	2. Machinery	$1,525 00	
	4. Motor vehicles	600 00	
	9. Office	50 00	
	13. Tools and instruments	18 00	
	17. General plant	150 00	
D.	SUPPLIES		2,180 00
	1. Office	$125 00	
	2. Food and ice	12 00	
	5. Medical, surgical, laboratory	3 00	
	8. Laundry, cleaning, toilet	70 00	
	11. Motor vehicle	125 00	
	13. Chemicals and disinfectants	45 00	
	16. General plant	1,800 00	
E.	MATERIALS		27,800 00
	9. Machinery	$800 00	
	13. General plant	27,000 00	
G.	INCIDENTAL EXPENDITURES TO COVER CONTINGENCIES OTHER THAN PERSONAL SERVICE		18,000 00
	2. Stationery supplies, etc.	$18,000 00	
			$226,378 92

CITY RECORD, PUBLICATION OF.

A.	PERSONAL SERVICE AS PER SCHEDULE A		$1,994 20
	1. Permanent employees	$1,994 20	
B.	SERVICE OTHER THAN PERSONAL		7,660 00
	1. Printing and binding	$6,500 00	
	2. Postage	800 00	
	42. Distribution of publications	360 00	
D.	SUPPLIES		40 00
	1. Office	$40 00	
			$9,694 20

PUBLIC WORKS DEPARTMENT.

Water Service.

A.	PERSONAL SERVICE AS PER SCHEDULE A		$533,760 07
	1. Permanent employees	$521,760 07	
	3. Unassigned	12,000 00	
B.	SERVICE OTHER THAN PERSONAL		45,252 50
	1. Printing and binding	$150 00	
	2. Postage	550 00	
	3. Advertising and posting	315 00	
	4. Transportation of persons	3,150 00	
	5. Cartage and freight	200 00	
	6. Hire of teams and auto trucks	500 00	
	8. Light and power	1,000 00	
	10. Rent, taxes and water	1,300 00	
	12. Premium on surety bond	12 50	
	13. Communication	1,450 00	
	14. Motor vehicle repairs and care	4,200 00	
	15. Motorless vehicle repairs	900 00	
	18. Cleaning	25 00	
	22. Medical	75 00	
	23. Veterinary	250 00	
	24. Blacksmith	40 00	
	27. Testing materials and supplies	1,400 00	
	28. Expert and architect	200 00	
	35. Fees, service of venires, etc.	200 00	
	36. Boiler inspection	10 00	
	37. Photographic and blueprinting	25 00	
	39. General plant	28,000 00	
	40. Harness, etc., repairs	100 00	
	41. Horseshoeing and clipping	1,200 00	
C.	EQUIPMENT		14,450 00
	2. Machinery	$50 00	
	3. Electrical	100 00	
	4. Motor vehicles	5,700 00	
	6. Stable	300 00	
	7. Furniture and fittings	50 00	
	9. Office	725 00	
	13. Tools and instruments	7,000 00	
	16. Wearing apparel	225 00	
	17. General plant	300 00	
D.	SUPPLIES		27,021 00
	1. Office	$5,960 00	
	2. Food and ice	36 00	
	3. Fuel	3,500 00	
	4. Forage and animal	9,300 00	
	7. Veterinary	100 00	
	8. Laundry, cleaning, toilet	100 00	
	11. Motor vehicle	3,500 00	
	13. Chemicals and disinfectants	25 00	
	16. General plant	4,500 00	
E.	MATERIALS		232,900 00
	1. Building	$700 00	
	6. Water	230,000 00	
	10. Electrical	500 00	
	13. General plant	1,700 00	

Public Works Department (Water Service).

F.	SPECIAL ITEMS		$106,850 00
	2. Damages	$2,500 00	
	7. Pensions and annuities	37,500 00	
	11. Workingmen's compensation	1,850 00	
	12. Contracts for construction where money is derived from taxes as per Schedule B	65,000 00	
			$960,233 57

COLLECTING DEPARTMENT.

Water Division.

A.	PERSONAL SERVICE AS PER SCHEDULE A		$25,573 64
	1. Permanent employees	$25,548 64	
	3. Unassigned	25 00	
B.	SERVICE OTHER THAN PERSONAL		1,212 00
	2. Postage	$1,000 00	
	4. Transportation of persons	48 00	
	12. Premium on surety bond	164 00	
D.	SUPPLIES		600 00
	1. Office	$600 00	
			$27,385 64

WATER SERVICE, DEBT REQUIREMENTS.

F.	SPECIAL ITEMS		$97,749 00
	4. Serial loans	$16,000 00	
	5. Interest	81,749 00	

SCHEDULE A.

ART DEPARTMENT.

Clerk, 1 at $400 per year	$400 00

ASSESSING DEPARTMENT.

Principal assessor, 1 at $4,500 per year	$4,500 00
Principal assessor, 1 at $4,200 per year	4,200 00
Principal assessors, 5 at $4,000 per year	20,000 00
First assistant assessors, 50 at $1,200 per year	60,000 00
Chief clerk, 1 at $3,500 per year	3,500 00
Assistant chief clerk, 1 at $2,700 per year	2,700 00
Civil engineer, 1 at $2,000–$2,200 per year	2,116 67
Clerks, 4 at $2,400 per year	9,600 00
Clerk, 1 at $2,200–$2,400 per year	2,316 67
Clerk 1 at $2,200 per year	2,200 00
Clerks, 21 at $1,800 per year	37,800 00
Clerk, 1 at $1,600 per year	1,600 00
Clerks, 2 at $1,500 per year	3,000 00
Clerk, 1 at $1,300–$1,400 per year	1,358 33
Clerks, 5 at $1,200–$1,300 per year	6,443 33
Clerks, 3 at $1,200 per year	3,600 00
Clerk, 1 at $1,000–$1,100 per year	1,058 33
Stenographer, 1 at $1,100 per year	1,100 00
Stenographer, 1 at $480–$625 per year	573 26
Clerks, 2 at $780 per year	1,557 40
Clerk, 1 at $624–$720 per year	685 20
Messenger, 1 at $360–$480 per year	437 00
Clerks, 2 at $480 per year	960 00
	$171,306 19

TEMPORARY.

Street clerks, 22 at $5 per day	$4,950 00
Second assistant assessors, 50 at $5 per day	10,000 00
	$14,950 00

UNASSIGNED.

Emergency	$3,500 00

AUDITING DEPARTMENT.

City Auditor, 1 at $6,000 per year	$6,000 00
Assistant City Auditor, 1 at $3,600 per year	3,600 00
Clerk, 1 at $3,000 per year	2,991 56
Clerks, 3 at $2,400 per year	7,187 12
Clerks, 3 at $2,200 per year	6,593 88
Clerk, 1 at $2,000 per year	1,994 20
Clerks, 2 at $1,800 per year	3,600 00
Clerk, 1 at $1,700–$1,800 per year	1,760 48
Clerk, 1 at $1,600–$1,700 per year	1,660 64
Clerks, 2 at $1,500–$1,600 per year	3,121 60

Auditing Department.

Clerk, 1 at $1,400–$1,500 per year	$1,461 14
Clerk, 1 at $1,200–$1,300 per year	1,261 80
Clerks, 2 at $1,100–$1,200 per year	2,320 29
Clerk, 1 at $1,000–$1,100 per year	1,062 12
	$44,614 83

BUILDING DEPARTMENT.

Building Commissioner, 1 at $5,000 per year	$5,000 00
Clerk of department, 1 at $2,800 per year	2,800 00
Supervisors of construction, 3 at $2,500 per year	7,480 20
Chief of Plan Division, 1 at $2,500 per year	2,493 40
Supervisor of plumbing, 1 at $2,000 per year	2,000 00
Supervisor of gas fitting, 1 at $2,000 per year	2,000 00
Supervisor of elevators, 1 at $2,000 per year	2,000 00
Building inspectors, 2 at $2,000 per year	4,000 00
Clerk (cashier), 1 at $2,000 per year	2,000 00
Building inspectors, 26 at $1,800 per year	46,572 64
Plumbing inspectors, 11 at $1,800 per year	19,775 20
Plumbing inspector, 1 at $2,000 per year	2,000 00
Gas fitting inspectors, 10 at $1,700 per year	16,976 00
Elevator inspectors, 5 at $1,600 per year	7,490 56
Clerk, 1 at $1,600 per year	1,600 00
Clerks, 3 at $1,500 per year	4,491 04
Clerk, 1 at $1,400 per year	1,396 20
Architects, 2 at $1,400 per year	2,792 40
Draughtsman, 1 at $1,400 per year	1,400 00
Constables, 4 at $1,300 per year	5,185 44
Clerks, 3 at $1,200 per year	3,600 00
Chauffeur, 1 at $1,100 per year	1,096 68
Clerk, 1 at $1,100 per year	1,096 68
Clerks, 2 at $1,000 per year	1,993 68
Laborer, 1 at $900 per year	897 00
Telephone operator, 1 at $600 per year	600 00
	$148,737 12

UNASSIGNED.

Emergency	$42 18

BOARD OF EXAMINERS.

Clerk, 1 at $1,200 per year	$1,200 00
Board of Examiners, 3 at $10 per day	1,500 00
	$2,700 00

TEMPORARY.

Clerk, 1 at $10 per week	$20 00

BOARD OF APPEAL.

Members of Board, 5 at $10 per day	$4,000 00
Stenographer and clerk, 1 at $800 per year	800 00
Secretary, 1 at $2 per hour	200 00
	$5,000 00

TEMPORARY.

Stenographer and clerk, 1 at $12 per week	$24 00

CEMETERY DEPARTMENT.

General superintendent, 1 at $3,000 per year	$3,000 00
Secretary, 1 at $2,000 per year	1,994 20
Clerk, 1 at $1,200 per year	1,196 52
Clerk and stenographer, 1 at $624–$800 per year	737 56
Custodians, 3 at $1,200 per year	3,600 00
Custodians, 2 at $720–$840 per year	1,580 00
Custodian, 1 at $600–$840 per year	740 00
Assistant custodian, 1 at $1,300 per year	1,296 36
Clerk, 1 at $936 per year	936 00
Clerk, 1 at $624–$728 per year	692 00
Head gardener, 1 at $24 per week	1,248 00
Stableman-chauffeur, 1 at $23 per week	1,196 00
Tool sharpener, 1 at $3.50 per day	1,092 00
Engineer, 1 at $3–$3.50 per day	1,038 00
Gardeners, 3 at $3 per day	2,808 00
Foreman, 1 at $3 per day	936 00
Gardeners, 5 at $2.75–$3 per day	4,545 00
Treemen, 3 at $2.75–$3 per day	2,727 00
Laborers, 4 at $2.75–$3 per day	3,636 00
Gardener, 1 at $2.50–$3 per day	882 00
Stablemen, 3 at $2.50–$3 per day	2,646 00
Laborers, 38 at $2.50–$3 per day	29,938 00
Boy, 1 at $1 per day	30 00
Matron, 1 at $1.50 per day	234 00
	$68,728 64
TEMPORARY	$10,609 00

UNASSIGNED.

Emergency	$960 00

CITY CLERK DEPARTMENT.

City Clerk, 1 at $5,000 per year	$5,000 00
Assistant City Clerk, 1 at $3,800 per year	3,800 00
Clerk, 1 at $2,300–$2,400 per year	2,359 00
Clerk, 1 at $2,000 per year	1,994 20
Clerks, 3 at $1,800 per year	5,385 12
Clerk, 1 at $1,500 per year	1,500 00
Clerk, 1 at $1,300 per year	1,300 00
Clerk, 1 at $1,200–$1,300 per year	1,261 80
Clerks, 2 at $1,200 per year	2,400 00
Clerks, 10 at $1,100 per year	10,980 08
Clerks, 2 at $1,000–$1,100 per year	2,124 24
Messenger, 1 at $1,000 per year	996 84
	$39,101 28

CITY COUNCIL.

Members of City Council, 9 at $1,500 per year	$13,500 00
Clerk of Committees, 1 at $2,500 per year	2,500 00
City Messenger, 1 at $2,800 per year	2,800 00
Secretary to City Council, 1 at $2,000 per year	1,994 20
Assistant in office of City Messenger	1,400 00
Police officers, 2 at $200 per year	400 00
	$22,594 20

City Council.

UNASSIGNED.

Emergency	$200 84

CITY PLANNING BOARD.

Secretary, 1 at $1,500 per year	$1,495 52
Investigator, 1 at $2,800 per year	2,800 00
	$4,295 52

TEMPORARY.

Assistant investigator, 1 at $20 per week	$520 00

COLLECTING DEPARTMENT.

Collector, 1 at $5,000 per year	$5,000 00
Cashier, 1 at $3,000 per year	3,000 00
Teller, 1 at $2,500 per year	2,500 00
Teller, 1 at $2,200 per year	2,193 88
Bookkeeper and clerk, 1 at $2,200–$2,300 per year	2,259 16
Tax sales clerk, 1 at $2,000 per year	2,000 00
Insolvency and real estate clerk, 1 at $2,200 per year	2,193 88
Tax clerk, 1 at $2,100 per year	2,094 04
Special assessments and liens clerk, 1 at $1,800 per year	1,795 04
Auditing clerk, 1 at $1,800 per year	1,800 00
Auditing clerk, 1 at $1,700 per year	1,700 00
Stenographer and clerk, 1 at $1,600–$1,700 per year	1,658 33
Clerk, 1 at $1,600 per year	1,595 36
Clerks, 4 at $1,400–$1,500 per year	5,844 56
Clerk, 1 at $1,400 per year	1,396 20
Clerks, 2 at $1,300–$1,400 per year	2,723 28
Clerks, 2 at $1,300 per year	2,596 36
Clerks, 3 at $1,200–$1,300 per year	3,785 40
Clerk, 1 at $1,200 per year	1,196 52
Clerks, 2 at $1,000–$1,100 per year	2,124 24
Assistant bookkeeper, 1 at $1,000–$1,100 per year	1,062 12
Clerk, 1 at $600–$700 per year	663 62
Clerk, 1 at $468–$780 per year	672 00
Constable, 1 at $1,200 per year	1,196 52
Constable, 1 at $1,600 per year	1,595 36
Chief deputy collector, 1 at $2,100 per year	2,100 00
Deputy collector in charge of arrears, 1 at $2,000 per year	1,994 20
Deputy collectors, 21 at $1,800 per year	37,409 96
Deputy collectors, 3 at $1,600 per year	4,786 08
	$100,936 11

UNASSIGNED.

Emergency	$400 00

CONSUMPTIVES' HOSPITAL DEPARTMENT.

Stenographer, 1 at $1,000 per year	$1,000 00
Superintendent, 1 at $3,500 per year	3,500 00
Chief of staff, 1 at $2,500 per year	2,500 00
First assistant physician, 1 at $1,750 per year	1,750 00
Resident medical officer, 1 at $1,500–$1,650 per year	1,587 50
Assistant resident medical officers, 4 at $1,000 per year	4,000 00

Consumptives' Hospital Department.

Roentgenologist, 1 at $1,000 per year	$583 33
Pathologist, 1 at $1,500 per year	1,500 00
Laboratory assistant, 1 at $720–$840 per year	790 00
Surgical assistant, 1 at $300 per year	300 00
Head nurses, 2 at $780 per year	1,560 00
Night supervisor, 1 at $660 per year	660 00
Nurses, 28 at $480–$540 per year	13,755 00
Nurses, 8 at $600 per year	4,800 00
Attendant nurses, 3 at $300 per year	900 00
Male nurses, 13 at $420–$480 per year	5,530 00
Orderlies, 2 at $600 per year	1,200 00
Seamstress, 1 at $480 per year	480 00
Head cook, 1 at $720 per year	720 00
Assistant cook, 1 at $420 per year	420 00
Assistant cooks, 4 at $300 per year	1,200 00
Assistant cooks, 2 at $216 per year	432 00
Druggist, 1 at $840 per year	840 00
Baker, 1 at $840 per year	840 00
Organist, 1 at $360 per year	360 00
Organist, 1 at $150 per year	150 00
Choreman, 1 at $300 per year	300 00
Choremen, 14 at $216 per year	3,024 00
Head farmer, 1 at $1,000 per year	933 33
Assistant farmers, 7 at $540 per year	3,645 00
Chief engineer, 1 at $1,800 per year	1,800 00
Assistant engineers, 4 at $25 per week	5,200 00
Firemen, 4 at $19.50–$21 per week	4,260 00
Carpenter, 1 at $840 per year	840 00
Head laundress, 1 at $480 per year	480 00
Laundresses, 4 at $300 per year	1,200 00
Laundresses, 6 at $240 per year	1,340 00
Laundresses, 7 at $216 per year	1,332 00
Maids, 24 at $216–$240 per year	5,520 00
Maid, 1 at $240 per year	240 00
Bookkeeper, 1 at $1,000 per year	1,000 00
Stenographer, 1 at $900–$1,000 per year	958 33
Assistant bookkeeper and clerk, 1 at $660–$720 per year	695 00
Record stenographer and clerk, 1 at $720 per year	420 00
Telephone operator, 1 at $360 per year	360 00
Clerks, 2 at $360 per year	720 00
Chauffeur, 1 at $17.25–$21 per week	1,024 50
Supervisor of playground, 1 at $25–$50 per month	375 00
Chaplain, 1 at $600 per year	600 00
Chaplains, 2 at $260 per year	520 00
Second assistant, 1 at $1,000 per year	1,000 00
Assistant physicians, 15 at $200 per year	3,000 00
Laryngologist, 1 at $600 per year	600 00
Assistant laryngologist, 1 at $400 per year	400 00
Superintendent of nurses, 1 at $1,200 per year	1,200 00
Nurses, 29 at $900 per year	25,350 00
Supervising nurse, 1 at $1,000 per year	583 33
Nursing maid, 1 at $1–$1.50 per day	404 50
Orderly, 1 at $780–$900 per year	850 00
Clerk, 1 at $720 per year	720 00
Stenographer, 1 at $840–$900 per year	875 00
Record stenographer and clerk, 1 at $720 per year	420 00
Cleaners, 2 at $1.50–$2 per day	1,122 00
	$124,669 82
TEMPORARY EMPLOYEES	$2,000 00

ELECTION DEPARTMENT.

Chairman, 1 at $4,000 per year	$4,000 00
Commissioners, 3 at $3,500 per year	10,500 00
Assistant, 1 at $2,000 per year	2,000 00
Assistant registrars, 28 at $1,400–$1,500 per year	40,901 10
Carpenter foreman, 1 at $4–$4.50 per day	1,350 00
Carpenter, 1 at $3.25 per day	1,014 00
Carpenter, 1 at $3–$3.25 per day	987 00
Janitor, 1 at $2.50–$3 per day	882 00
	$61,634 10

TEMPORARY.

Assistant registrars, 52 at $4 per day	$3,640 00
Wardens, 223 at $8 per day	8,920 00
Clerks, 223 at $10 per day	11,150 00
Inspectors, 892 at $8 per day	35,680 00
Janitor, 1 at $8 per day	40 00
Janitors, 3 at $7 per day	105 00
Janitors, 10 at $6.50 per day	293 00
Janitor, 1 at $6 per day	30 00
Janitors, 126 at $5 per day	3,150 00
Janitors, 14 at $3 per day	714 00
Janitors, 7 at $2 per day	238 00
Janitors, 80 at $1 per day	400 00
	$64,360 00

UNASSIGNED.

Emergency	$60 00

FINANCE COMMISSION.

Chairman, 1 at $5,000 per year	$5,000 00
Consulting engineer, 1 at $5,000 per year	5,000 00
Counsel, 1 at $3,200–$3,500 per year	3,375 00
Inspector of purchases and supplies, 1 at $2,500 per year	2,500 00
Investigator, 1 at $1,650–$1,750 per year	1,708 33
Shorthand reporter, 1 at $1,400–$1,450 per year	1,429 16
Stenographer, 1 at $1,200–$1,250 per year	1,229 16
Clerk and typist, 1 at $520 per year	520 00
	$20,761 65

UNASSIGNED.

Emergency	$708 35

FIRE DEPARTMENT.

Commissioner, 1 at $5,000 per year	$4,986 28
Chief clerk, 1 at $2,500 per year	2,493 40
Clerk, 1 at $2,100 per year	2,094 04
Clerks, 2 at $1,800 per year	3,590 08
Clerk, 1 at $1,600–$1,700 per year	1,660 64
Clerk, 1 at $1,500–$1,600 per year	1,560 80
Clerk, 1 at $1,400–$1,500 per year	1,461 14
Clerk, 1 at $1,200–$1,300 per year	1,261 80
Clerk, 1 at $1,000–$1,100 per year	1,062 12
Chief of department, 1 at $4,500 per year	4,487 60

	Fire Department.
Deputy chiefs, 2 at $3,500 per year	$6,980 48
District chiefs, 15 at $3,000 per year	44,873 40
Captains, 61 at $2,000 per year	121,646 20
Lieutentants, 89 at $1,800 per year	159,758 56
Marine engineers, 3 at $1,700 per year	5,085 60
Engineers, 49 at $1,500 per year	73,280 48
Assistant engineers, 50 at $1,400 per year	69,810 00
Aid to chief, 1 at $1,400–$1,800 per year	1,656 98
Aid to commissioner, 1 at $1,400 per year	1,396 20
Privates, 714 at $720 to $1,400 per year	925,514 95
Supervisor motor apparatus, 1 at $3,500 per year	3,490 24
Veterinary surgeon, 1 at $3,000 per year	2,991 56
Medical examiner, 1 at $1,500–$1,800 per year	1,691 36
Superintendent fire alarm, 1 at $3,000 per year	2,991 56
Assistant superintendent and chief operator, 1 at $2,500 per year	2,493 40
Supervising operator, 1 at $1,800 per year	1,795 04
Principal operators, 3 at $1,800 per year	5,385 12
Operators, 3 at $1,600 per year	4,786 08
Assistant operators, 4 at $1,400 per year	5,584 80
Assistant operators, 4 at $1,200–$1,300 per year	4,967 12
Foreman of construction, 1 at $2,200 per year	2,193 88
Assistant foreman of construction, 1 at $1,600 per year	1,595 36
Superintendent of Repair Shop, 1 at $3,000 per year	2,991 56
Storekeeper, 1 at $1,800 per year	1,795 04
Master plumber, 1 at $1,600 per year	1,595 36
Master mechanics, 2 at $1,600 per year	3,190 72
Stockman, 1 at $1,400 per year	1,396 20
Machinist, 1 at $4.25 per day	1,547 00
Machinist, 1 at $3.75–$4 per day	1,424 50
Machinist, 1 at $4–$4.25 per day	1,299 00
Machinists, 8 at $3.75–$4 per day	9,768 00
Cable splicers, 2 at $4.50–$4.75 per day	2,910 00
Inside wiremen and electricians, 5 at $4–$4.60 per day	6,852 00
Repairers and linemen, 10 at $3.50–$4 per day	11,940 00
Lineman, 1 at $3.25–$3.50 per day	1,065 00
Lineman, 1 at $3–$3.25 per day	987 00
Plumbers, 2 at $4.40 per day	2,745 60
Steam fitter, 1 at $4 per day	1,248 00
Blacksmith, 1 at $4–$4.25 per day	1,299 00
Blacksmiths, 4 at $3.75–$4 per day	4,884 00
Blacksmith's helpers, 4 at $2.75–$3 per day	3,636 00
Wheelwrights, 2 at $3.75–$4 per day	2,442 00
Firemen, 2 at $3.25–$3.50 per day	2,485 00
Painters, 7 at $3.50–$4 per day	8,358 00
Carpenters, 3 at $3.50–$4 per day	3,582 00
Horseshoer, 1 at $3.50–$3.75 per day	1,143 00
Horseshoer, 1 at $2.75–$3 per day	909 00
Engineer, 1 at $21–$25 per week	1,228 00
Hose and harness repairers, 2 at $3.50–$3.75 per day	2,286 00
Hose and harness repairer, 1 at $2.50–$3 per day	882 00
Vulcanizer, 1 at $3 per day	936 00
Chauffeur, 1 at $3 per day	1,092 00
Teamsters, 2 at $2.50–$3 per day	2,058 00
Hostlers, 3 at $2.50–$3 per day	3,087 00
Laborer, 1 at $2.75–$3 per day	909 00
Janitress, 1 at $50.20 per month	602 40
Motor engineer, 1 at $1,500 per year	1,495 52
Foreman motor machinists, 1 at $1,400 per year	1,396 20
	$1,572,091 37

Fire Department.

TEMPORARY.

Teamster	$84 00

UNASSIGNED.

Overtime	$2,700 00

HEALTH DEPARTMENT.

Health Commissioner, 1 at $7,500 per year	$7,500 00
Deputy commissioner, 1 at $4,000–$5,000 per year	4,169 44
Deputy commissioners, 4 at $3,000 per year	11,991 56
Secretary, 1 at $1,800 per year	1,795 04
Clerk, 1 at $1,700 per year	1,695 20
Clerks, 2 at $1,500 per year	2,995 52
Clerk, 1 at $1,400 per year	1,396 20
Clerks, 5 at $1,200 per year	5,982 60
Clerks, 3 at $1,100 per year	3,293 68
Clerk, 1 at $1,000–$1,040 per year	1,023 36
Clerk, 1 at $1,000 per year	996 84
Clerk, 1 at $900 per year	897 00
Clerk, 1 at $880 per year	880 00
Clerks, 3 at $850 per year	2,542 80
Clerks, 3 at $12 per week	1,872 00
Inspector, 1 at $2,000–$2,500 per year	1,798 61
Inspector, 1 at $2,000 per year	2,000 00
Inspectors, 62 at $1,000 to $1,800 per year	81,426 22
Chief of Food Division, 1 at $2,500 per year	2,500 00
Bacteriologist, 1 at $2,500 per year	2,500 00
Bacteriologists, 3 at $1,200–$1,500 per year	4,176 06
Chief of Bureau of Milk Inspection, 1 at $3,000 per year	3,000 00
Chemist, 1 at $2,000 per year	2,000 00
Assistant chemist, 1 at $1,200 per year	1,196 52
Police officers, 9 at $1,400 per year	12,565 80
Constables, 3 at $1,200 per year	3,589 56
Chauffeurs, 3 at $21 per week	3,276 00
Disinfectors, 6 at $3 per day	6,030 00
Chief of Dairy Division, 1 at $2,500 per year	2,493 40
Technical assistant, 1 at $1,200 per year	1,196 52
Media men, 3 at $15 per week	2,340 00
Collectors of samples, 3 at $3.85 per day	4,204 20
Hospital Superintendent, 1 at $1,100 per year	1,096 68
Firemen, 3 at $3 per day	2,982 00
Hospital matron, 1 at $7 per week	364 00
Hospital helper, 1 at $7 per week	364 00
Superintendent of peddlers, 1 at $1,500 per year	1,495 52
Assistant superintendent of peddlers, 1 at $1,300 per year	1,296 36
Custodian, 1 at $3 per day	1,092 00
Rat catcher, 1 at $3 per day	1,092 00
Messenger, 1 at $10 per week	520 00
Caretaker, 1 at $1,200 per year	1,196 52
Caretakers, 13 at $2.50–$3 per day	13,377 00
Matrons, 10 at $10 per week	5,200 00
Supervising nurses, 2 at $1,000 per year	1,993 68
Nurses, 22 at $900 per year	19,734 00
Assistant bacteriologist, 1 at $15 per week	780 00
	$237,907 89

HOSPITAL DEPARTMENT.

Superintendent, 1 at $5,000 per year	$5,000 00
Assistant superintendent, 1 at $58.33 per week	3,033 16
Physicians, 2 at $58.33 per week	6,066 32
Physician, 1 at $48.61 per week	2,527 72
Physicians, 3 at $38.89 per week	6,066 84
Physicians, 4 at $29.17 per week	6,067 36
Physician, 1 at $25.28 per week	1,314 56
Physicians, 3 at $23.33 per week	3,639 48
Physicians, 2 at $19.44–$21.39 per week	2,154 36
Physicians, 4 at $19.44 per week	3,354 64
Physicians, 2 at $9.72 per week	1,010 88
Clerk, 1 at $21 per week	1,092 00
Clerk, 1 at $20 per week	1,040 00
Clerk, 1 at $19.44 per week	1,010 88
Clerks, 3 at $18 per week	2,808 00
Clerk, 1 at $16.33 per week	849 16
Clerk, 1 at $16–$18 per week	900 00
Clerk, 1 at $15 per week	780 00
Clerks, 4 at $14 per week	2,912 00
Clerks, 2 at $13.61 per week	933 72
Clerks, 5 at $12–$13 per week	3,290 00
Clerks, 2 at $10–$11 per week	1,108 00
Clerks, 5 at $10 per week	2,600 00
Hospital employee, 1 at $36.94–$38.89 per week	1,987 18
Hospital employee, 1 at $35 per week	1,820 00
Hospital employee, 1 at $30 per week	1,560 00
Hospital employee, 1 at $29.17 per week	1,516 84
Hospital employees, 2 at $25–$30 per week	2,940 00
Hospital employees, 2 at $25 per week	2,275 00
Hospital employee, 1 at $23.33–$25 per week	1,269 94
Hospital employee, 1 at $23.33 per week	1,213 16
Hospital employees, 8 at $23–$25 per week	10,112 00
Hospital employee, 1 at $22.36 per week	1,162 72
Hospital employee, 1 at $22 per week	1,144 00
Hospital employee, 1 at $21.39 per week	1,112 28
Hospital employees, 9 at $21 per week	9,555 00
Hospital employees, 3 at $20 per week	3,120 00
Hospital employees, 3 at $19 per week	2,291 00
Hospital employee, 1 at $18.67 per week	970 84
Hospital employee, 1 at $18.50 per week	962 00
Hospital employee, 1 at $18 per week	936 00
Hospital employee, 1 at $17.50–$20 per week	995 00
Hospital employees, 15 at $17.50–$19 per week	14,415 00
Hospital employee, 1 at $17.50 per week	910 00
Hospital employees, 8 at $17 per week	7,187 00
Hospital employee, 1 at $16.33–$18.67 per week	928 72
Hospital employee, 1 at $16.33–$17.50 per week	888 94
Hospital employees, 3 at $16.33 per week	2,547 48
Hospital employees, 7 at $16 per week	5,640 00
Hospital employee, 1 at $15.87 per week	825 24
Hospital employees, 4 at $15.17 per week	2,081 68
Hospital employees, 3 at $15 per week	2,340 00
Hospital employee, 1 at $14.17 per week	764 40
Hospital employees, 16 at $14 per week	9,896 00
Hospital employees, 5 at $12.83 per week	3,335 80
Hospital employees, 2 at $12 per week	823 00
Hospital employee, 1 at $11.67–$12.83 per week	646 28
Hospital employees, 33 at $11.67 per week	17,371 64
Hospital employees, 5 at $11 per week	2,652 00
Hospital employee, 1 at $10.50–$11.50 per week	580 00

Hospital Department.

Hospital employees, 2 at $10.50 per week	$1,192 00
Hospital employees, 7 at $10 per week	3,088 00
Hospital employee, 1 at $9.33–$10.50 per week	524 94
Hospital employees, 6 at $9.33 per week	2,580 80
Hospital employees, 2 at $9.10 per week	946 40
Hospital employees, 8 at $9 per week	2,469 00
Hospital employees, 9 at $8.87 per week	4,151 16
Hospital employee, 1 at $8.17–$9.33 per week	464 28
Hospital employees, 22 at $8.17 per week	8,769 00
Hospital employees, 13 at $8 per week	5,234 00
Hospital employee, 1 at $7.93–$9 per week	448 74
Hospital employees, 3 at $7.93 per week	1,237 08
Hospital employee, 1 at $7.78 per week	404 56
Hospital employee, 1 at $7–$7.93 per week	395 62
Hospital employees, 200 at $7 per week	62,111 00
Hospital employee, 1 at $6.53–$7.50 per week	372 54
Hospital employees, 5 at $6.53 per week	1,500 00
Hospital employees, 2 at $6 per week	624 00
Hospital employees, 3 at $5.83–$7 per week	1,028 82
Hospital employees, 41 at $5.83 per week	10,658 84
Hospital employee, 1 at $5.50 per week	288 00
Hospital employees 9 at $4.67–$5.83 per week	1,668 00
Hospital employees, 28 at $5 per week	5,147 00
Hospital employees, 2 at $4.90 per week	509 60
Hospital employees, 4 at $4.67–$5 per week	1,016 24
Hospital employees, 97 at $4.67 per week	19,392 64
Hospital employees, 2 at $4.50 per week	468 00
Hospital employee, 1 at $3.73–$4.67 per week	225 92
Hospital employee, 1 at $3.50–$4.67 per week	221 78
Hospital employee, 1 at $3.50–$4.50 per week	216 00
Head nurses, 58 at $40 to $65 per month	27,628 22
Undergraduate nurses, 163 at $8.33 to $16.67 per month	17,500 00
Head carpenter and head painter, 2 at $3 per day	1,872 00
Carpenters and painters, 7 at $2.75 per day	5,790 00
Laboratory assistant, 1 at $1.50 per day	234 00
Floor polishers, 2 at $1 per day	624 00
House cleaners, 16 at $1 per day	3,524 00
Scrubber, 1 at $0.15 per hour	224 00
Social service director, 1 at $23.33 per week	793 22
Social service assistants, 4 at $17.50 per week	2,380 00
	$378,258 62

Temporary.

Executive assistant or physician, 1	$600 00
Carpenters, 3 at $2.75 per day	967 00
Jobbers, 10 at $0.20 per hour	703 00
Jobber, 1 at $2.50 per day	70 00
Painter, 1 at $2.75 per day	66 00
Plumber, 1 at $18 per week	117 00
Fireman, 1 at $21 per week	63 00
Graduate special nurses, 7 at $3 per day	733 00
Coal passer, 1 at $16 per week	277 00
Firemen, 3 at $21 per week	2,457 00
	$6,053 00

Unassigned.

Overtime and emergency	$1,117 00

BOSTON INFIRMARY DEPARTMENT.

Boston Almshouse and Hospital.

Superintendent, 1 at $3,500 per year	$3,490 24
Resident physician, 1 at $1,800–$2,000 per year	1,925 26
Assistant resident physician, 1 at $1,000 per year	996 84
Resident pathologist, 1 at $2,800 per year	1,825 80
Pathologist, 1 at $500 per year	172 44
Technician for Pathological Department, 1 at $600 per year,	391 00
Radiologist, 1 at $400 per year	398 84
Technician for X-Ray Department, 1 at $600 per year	391 00
Chief officer, men's building, 1 at $1,500	1,495 52
Chief clerk, 1 at $1,200 per year	1,196 52
Clerk, 1 at $600 per year	598 00
Stenographer, 1 at $720 per year	717 60
Messenger, 1 at $120 per year	13 80
Druggist, 1 at $1,200 per year	1,196 52
Storekeeper, 1 at $840 per year	837 72
Meatcutter, 1 at $840 per year	837 72
Chief engineer, 1 at $1,500 per year	1,495 52
Engineers, 5 at $20 per week	4,840 00
Firemen, 4 at $798 per year	2,907 00
Head farmer, 1 at $840 per year	837 72
Gardener, 1 at $420 per year	418 60
Assistant farmer, 1 at $300 per year	299 00
Laundry officer, 1 at $660–$720 per year	697 08
Watchmen, 2 at $600 per year	1,196 00
Carpenter, 1 at $660 per year	658 32
Dietitian, 1 at $600 per year	391 00
Baker, 1 at $720–$780 per year	756 70
Cook, 1 at $600 per year	598 00
Cook, 1 at $420 per year	418 60
Cooks, 2 at $360 per year	717 60
Cooks, 2 at $240 per year	478 40
Head matron, 1 at $480 per year	478 40
Assistant matrons, 10 at $360 per year	3,588 00
Housekeeper, 1 at $360–$480 per year	437 00
Housekeeper, 1 at $360 per year	358 80
House maids, 2 at $240 per year	478 40
Laundresses, 5 at $240 per year	1,196 00
Ward maids, 5 at $240 per year	1,196 00
Superintendent of nurses, 1 at $900–$1,000 per year	962 28
Supervisors, 3 at $720 per year	1,407 60
Operating room nurse, 1 at $780–$900 per year	855 60
Night superintendent of nurses, 1 at $600 per year	207 00
Head nurses, 13 at $600 per year	6,739 00
Pupil nurses, 60 at $120–$144 per year	7,360 00
Orderlies, 14 at $360–$420 per year	4,964 67
Chaplains, 2 at $600 per year	1,196 00
Organist, 1 at $360 per year	358 80
Organist, 1 at $150 per year	149 76
	$65,127 67

UNASSIGNED.

Emergency	$800 00

Office Expenses.

Executive clerk, 1 at $1,500 per year	$1,500 00
Bookkeeper, 1 at $1,000–$1,100 per year	1,058 33
Clerk, 1 at $700–$800 per year	758 33
Clerk, 1 at $600–$660 per year	635 00
	$3,951 66

Boston Infirmary Department.

Steamer "George A. Hibbard."

Captain, 1 at $1,400 per year	$1,396 20
Mate, 1 at $1,300 per year	1,296 36
Engineer, 1 at $1,020 per year	1,017 12
Assistant engineer, 1 at $900 per year	897 00
Firemen, 2 at $600 per year	1,190 29
Deckhands, 4 at $480–$600 per year	2,392 00
	$8,188 97

UNASSIGNED.

Emergency	$50 00

CHILDREN'S INSTITUTIONS DEPARTMENT.

Placing Out and Office Division.

General agent, 1 at $2,000 per year	$1,994 20
Assistant agent, 1 at $1,400–$1,500 per year	1,461 14
Bookkeeper, 1 at $1,200–$1,300 per year	1,261 80
Visitor and investigator, 1 at $1,000 per year	996 84
Visitor and nurse, 1 at $900–$1,000 per year	962 23
Visitors, 2 at $900–$1,000 per year	1,924 46
Stenographer, 1 at $600–$700 per year	663 62
Stenographer and clerk, 1 at $900–$1,000 per year	962 23
Clerk, 1 at $600–$700 per year	663 62
Matron, 1 at $800 per year	797 68
Messenger, 1 at $7 per week	364 00
Seamstress, 1 at $300–$360 per year	340 00
	$12,391 82

TEMPORARY.

Visitors, 2 at $0.25 per hour	$350 00

Suffolk School for Boys.

Superintendent, 1 at $2,000 per year	$2,000 00
Deputy, 1 at $900–$1,000 per year	958 33
Physician, 1 at $800–$900 per year	858 33
Chief engineer, 1 at $1,020–$1,200 per year	1,125 00
Engineer (second class), 1 at $720–$800 per year	766 67
Engineers (third class), 2 at $540–$700 per year	1,316 67
Farmer, 1 at $660–$800 per year	741 67
Cottage master, 1 at $540–$600 per year	575 00
Cottage matron, 1 at $300–$360 per year	335 00
Supervisors, 8 at $480 to $700 per year	4,641 66
Instructors, 4 at $660–$800 per year	3,091 67
Teachers, 3 at $420–$480 per year	1,365 00
Seamstress, 1 at $300–$360 per year	335 00
Cook, 1 at $480–$540 per year	515 00
Cook, 1 at $300–$420 per year	370 00
Matron, 1 at $300–$360 per year	335 00
Cook and housekeeper, 1 at $300–$360 per year	335 00
Organist, 1 at $150 per year	150 00
Chaplains, 3 at $50, $100 and $200 per year	350 00
	$20,165 00

INSTITUTIONS REGISTRATION DEPARTMENT.

Institutions registrar, 1 at $3,000 per year	$2,991 56
Clerk and bookkeeper, 1 at $1,700–$1,800 per year	1,760 48
Visitor, 1 at $1,600–$1,700 per year	1,660 64
Visitor and clerk, 1 at $1,400–$1,500 per year	1,461 14
Visitor, 1 at $1,300 per year	1,296 36
Ambulance driver, 1 at $1,300 per year	1,296 36
Ambulance driver, 1 at $1,100–$1,200 per year	1,161 96
Stenographer, 1 at $1,050 per year	1,046 76
Carriage driver, 1 at $1,000 per year	996 84
Matron, 1 at $950 per year	947 44
Typewriter, 1 at $900 per year	897 00
	$15,516 54
UNASSIGNED	$26 66

STEAMER "MONITOR."

Captain, 1 at $1,800 per year	$1,795 04
Mate, 1 at $1,400 per year	1,396 20
Engineer, 1 at $1,100–$1,400 per year	1,292 52
Assistant engineer, 1 at $3.25 per day–$1,100 per year	1,068 06
Firemen, 3 at $3.50 per day	3,276 00
Second mate, 1 at $1,000 per year	996 84
Seamen, 3 at $900 per year	2,691 00
Boatmen and seamen, 4 at $900 per year	3,588 00
Lifeguard and helper, 1 at $900 per year	897 00
Matron, 1 at $480 per year	478 40
Official in charge, 1 at $900 per year	897 00
	$18,376 06

TEMPORARY.

Firemen, at $3.50 per day	$210 00
Mate, at $5 per day	120 00
	$330 00

UNASSIGNED.

Overtime	$100 00

LAW DEPARTMENT.

Corporation Counsel, 1 at $9,000 per year	$9,000 00
Assistant Corporation Counsel, 1 at $6,000 per year	4,000 00
Assistant Corporation Counsel, 1 at $5,000 per year	5,000 00
Assistant Corporation Counsel, 1 at $3,800–$4,000 per year,	3,916 67
Assistant Corporation Counsel, 1 at $3,300 per year	3,300 00
Assistant Corporation Counsel, 2 at $2,500 per year	5,000 00
Conveyancer, 1 at $4,000 per year	4,000 00
Conveyancer, 1 at $3,000 per year	3,000 00
Special investigator, 1 at $2,000 per year	2,000 00
Secretary, 1 at $1,700 per year	1,700 00
Stenographer, 1 at $1,000 per year	1,000 00
Messenger, 1 at $820 per year	820 00
Assistant Corporation Counsel, 1 at $3,600 per year	3,590 08
Assistant Corporation Counsel, 1 at $2,500 per year	2,493 40
Telephone boy, 1 at $420–$520 per year	483 88
Telephone operator, 1 at $520 per year	518 44
	$49,822 47

Law Department.

TEMPORARY.

Legislative agent, 1 at $1,800 per year	$1,800 00
Conveyancer, 1 at $1,200 per year	1,200 00
	$3,000 00

LICENSING BOARD.

Chairman, 1 at $4,000 per year	$4,000 00
Commissioners, 2 at $3,500 per year	7,000 00
Secretary, 1 at $3,000 per year	3,000 00
Clerk, 1 at $1,900 per year	1,900 00
Clerks, 2 at $1,500 per year	2,995 52
Stenographers, 2 at $1,500 per year	2,991 04
Clerks, 2 at $1,200 per year	2,393 04
Stenographer, 1 at $900 per year	897 00
Clerk and messenger, 1 at $1,200 per year	1,196 52
	$26,373 12

MARKET DEPARTMENT.

Superintendent, 1 at $3,000 per year	$3,000 00
Clerk, 1 at $1,600 per year	1,595 36
Messenger, 1 at $1,100 per year	1,100 00
Weigher, 1 at $1,300 per year	1,296 36
Watchmen, 2 at $1,100 per year	2,196 68
Janitor, 1 at $940 per year	940 00
Matron, 1 at $600 per year	600 00
Laborer, 1 at $16.50 per week–$3 per day	909 00
	$11,637 40

MAYOR.

Mayor, 1 at $10,000 per year	$9,972 56
Secretary, 1 at $2,500–$3,000 per year	2,819 12
Assistant secretary, 1 at $2,100 per year	2,094 04
Chief clerk, 1 at $2,000 per year	1,994 20
Chief, License Division, 1 at $2,100 per year	2,094 04
Clerk, 1 at $1,800 per year	1,795 04
Chauffeur, 1 at $1,600 per year	1,595 36
Stenographer, 1 at $1,600–$2,000 per year	1,856 14
Stenographer, 1 at $1,200 per year	1,196 52
Telephone operator and clerk, 1 at $900 per year	897 00
Telephone operator and clerk, 1 at $800–$900 per year	862 62
Assistant license clerk, 1 at $900 per year	897 00
	$28,073 64
UNASSIGNED	$4,700 00

OVERSEEING OF THE POOR DEPARTMENT.

Secretary, 1 at $3,000 per year	$3,000 00
Settlement clerk, 1 at $2,200 per year	2,200 00
Visitor, 1 at $1,800 per year	1,795 04
Visitors, 5 at $1,700–$1,800 per year	8,800 25
Visitors, 3 at $1,500–$1,600 per year	4,682 40
Visitors, 4 at $1,200–$1,300 per year	5,047 20
Bookkeeper, 1 at $1,500–$1,600 per year	1,560 80
Paymaster, 1 at $900–$1,000 per year	962 28

Overseeing of the Poor Department.

Clerks, stenographers, 2 at $900–$1,000 per year	$1,924 56
Clerk, stenographer, 1 at $800–$900 per year	858 33
Clerk, 1 at $1,200 per year	1,196 52
Clerks, 2 at $1,100 per year	2,193 36
Clerks, 7 at $800–$900 per year	6,038 34
Clerks, 2 at $936–$1,000 per year	1,951 56
Clerk, 1 at $600–$700 per year	663 62
Messenger, clerk, 1 at $468–$520 per year	502 00
Telephone operator, 1 at $624–$728 per year	692 00
Storekeeper, 1 at $1,400 per year	1,400 00
Assistant storekeeper, 1 at $2.50–$3 per day	882 00
Assistant storekeeper, 1 at $2–$3 per day	828 00
Grocery clerk, 1 at $2.50–$3 per day	882 00
Janitor, 1 at $1,200–$1,300 per year	1,261 80
Engineer, 1 at $1,000 per year	996 84
	$50,318 90

TEMPORARY.

Night engineer, 1 at $17.25 per week	$396 75
Substitute janitor, 1 at $23.01 per week	46 02
Substitute engineer, 1 at $17.25 per week	34 50
	$477 27

Temporary Home.

Matron, 1 at $600 per year	$600 00
Assistant matron, 1 at $480 per year	480 00
Matron's assistant, 1 at $480 per year	480 00
Night matron, 1 at $480 per year	480 00
Cook, 1 at $360 per year	360 00
	$2,400 00

TEMPORARY.

Substitute night matron, 1 at $40 per month	$20 00
Substitute cook, 1 at $30 per month	15 00
	$35 00

Wayfarers' Lodge.

Superintendent, 1 at $1,000 per year	$1,000 00
Clerk, 1 at $1,400–$1,500 per year	1,461 14
Night steward, 1 at $25 per week	1,300 00
	$3,761 14

TEMPORARY.

Physician, 1 at $2 per day	$312 00

PARK AND RECREATION DEPARTMENT.

Chairman, 1 at $5,000 per year	$5,000 00
Deputy commissioner, 1 at $4,200 per year	4,188 60
Chief engineer, 1 at $3,000 per year	2,991 56
Superintendent of baths, 1 at $3,000 per year	2,991 56
Secretary and chief clerk, 1 at $2,500–$2,600 per year	2,558 34
Superintendent street trees and moth work, 1 at $1,800 per year	1,795 04

Park and Recreation Department.

Clerks, 2 at $1,200 per year	$2,396 52
Clerks, 3 at $1,100 per year	3,290 04
Bookkeeper and stenographer, 1 at $1,200 per year	1,196 52
Bookkeeper and stenographer, 1 at $780–$900 per year	856 50
Stenographer, 1 at $1,000 per year	996 84
Stenographers, 2 at $900–$1,000 per year	1,924 56
Stenographer, 1 at $900 per year	897 00
Stenographers, 2 at $800 per year	1,595 36
Collector, 1 at $1,000–$1,100 per year	1,062 12
Assistant curator, 1 at $1,800 per year	1,795 04
Physical director, 1 at $1,400–$2,000 per year	1,787 20
Chief engineer at Aquarium, 1 at $1,500 per year	1,495 52
Foremen, 10 at $1,400–$1,500 per year	14,611 40
Foreman of mechanics, 1 at $1,100 per year–$4 per day	1,195 62
Foreman of mechanics, 1 at $3.25–$4 per day	1,167 00
Chief carpenter, 1 at $1,200–$1,300 per year	1,261 80
Wheelwright and wagon maker, 1 at $1,200 per year	1,196 52
Master mechanic, 1 at $1,200 per year	1,196 52
Adviser on animals, 1 at $1,200 per year	1,196 52
Draughtsman, 1 at $1,100 per year	1,096 68
Transitmen, 4 at $1,100–$1,200 per year	4,647 84
Transitman, 1 at $3.50 per day–$1,200 per year	1,160 34
Forester, 1 at $1,100 per year	1,096 68
Foresters, 2 at $1,000–$1,100 per year	2,124 24
Physical instructors, 8 at $1,100–$1,200 per year	9,295 68
Physical instructors, 2 at $1,000–$1,100 per year	2,124 24
Physical instructor, 1 at $720 per year	717 60
Subforemen, 5 at $1,100 per year	5,483 40
Subforeman of mechanics, 1 at $1,100 per year–$4 per day	1,195 62
Chauffeurs, 10 at $21 per week	10,920 00
Chauffeurs, 2 at $3 per day	1,872 00
Chauffeur, 1 at $2.50–$3 per day	882 00
Greenkeeper, 1 at $1,000–$1,100 per year	1,062 12
Animal man, 1 at $2.50–$3 per day	882 00
Bearkeeper, 1 at $3.50 per day	1,092 00
Bearkeeper, 1 at $2.50–$3 per day	882 00
Blacksmith, 1 at $3.50–$4 per day	1,194 00
Blacksmiths, 2 at $3.25–$4 per day	2,334 00
Carpenters, 7 at $3.50–$4 per day	8,358 00
Carpenter, 1 at $3.25–$4 per day	1,167 00
Carpenters, 3 at $3–$4 per day	3,420 00
Head custodian, 1 at $1,200 per year	1,196 52
Custodian, 1 at $1,200 per year	1,196 52
Custodians, 9 at $3.50 per day	9,828 00
Custodians, 8 at $3 per day	7,488 00
Custodian, 1 at $3–$3.50 per day	1,038 00
Custodian, 1 at $18 per week–$3.50 per day	1,038 00
Assistant custodian, 1 at $2.75–$3 per day	909 00
Assistant custodian, 1 at $2.50–$3 per day	882 00
Engineers, 8 at $3.50 per day–$25 per week	9,824 00
Engineers, 6 at $3 per day–$25 per week	7,044 00
Electrician, 1 at $3.50–$4.60 per day	1,316 40
Elephant attendant, 1 at $20 per week	1,040 00
Elephant attendant, 1 at $18 per week	936 00
Fireman, 1 at $3.50 per day	1,092 00
Fireman, 1 at $3.25 per day–$21 per week	1,065 00
Firemen, 7 at $3 per day–$21 per week	7,266 00
Gardeners, etc., 5 at $3.50 per day	5,460 00
Gardener, 1 at $3.25 per day	1,014 00
Gardeners, 15 at $3 per day	14,040 00

Park and Recreation Department.

Gardener, 1 at $3–$3.50 per day	$1,038 00
Gardeners, 7 at $2.75–$3 per day	6,363 00
Gardeners, 10 at $2.50–$3 per day	8,820 00
Gardener, 1 at $2.50–$3 per day	882 00
Gasolene engine operator, 1 at $3.50–$4 per day	1,194 00
Gasolene engine operators, 3 at $3.25 per day	3,042 00
Harnessmaker, 1 at $3.50 per day	1,092 00
Inspectors, 2 at $3.50 per day	2,184 00
Inspector, playgrounds and building, 1 at $3–$3.50 per day	1,038 00
Janitors, 2 at $2.75–$3 per day	1,818 00
Janitors, 19 at $2.50–$3 per day	16,758 00
Janitor and apparatus repairer, 1 at $2.50–$3 per day	882 00
Life guards and helpers, 2 at $3 per day	1,872 00
Life guards and helpers, 3 at $2.95–$3 per day	2,791 80
Life guards and helpers, 51 at $2.50–$3 per day	44,982 00
Life guards and helpers, 3 at $2.75–$3 per day	2,727 00
Masons, 2 at $3.50 per day	2,184 00
Head matron, 1 at $900 per year	897 00
Matron, 1 at $14 per week	728 00
Matrons, 5 at $12 per week	3,120 00
Matrons, 93 at $10 per week	48,360 00
Matrons, 55 at $10 per week–$1.50 per day	14,420 00
Charwomen, 3 at $0.50 per day	468 00
Advance moth work inspectors, 2 at $3–$3.50 per day	2,076 00
Moth destroyers, 2 at $3 per day	1,872 00
Moth destroyers, 6 at $2.75–$3 per day	5,454 00
Moth destroyers, 6 at $2.50–$3 per day	5,292 00
Painters, 8 at $3.25–$4 per day	9,336 00
Painters, 2 at $3–$4 per day	2,280 00
Pianists, 10 at $9 per week	4,680 00
Ironworker, 1 at $3.50–$4 per day	1,194 00
Pipefitter, 1 at $3.50 per day	1,092 00
Plant cleaners, 2 at $10 per week	1,040 00
Plumbers, 3 at $3.50–$4 per day	3,582 00
Powderman, 1 at $3.25–$3.75 per day	1,116 00
Rigger and apparatus repairer, 1 at $2.75–$4 per day	1,113 00
Rodman, 1 at $9 per week	468 00
Storekeeper, 1 at $3 per day	936 00
Swimming instructors, 4 at $2.75–$3 per day	3,636 00
Swimming instructor, 1 at $2.50–$3 per day	882 00
Telephone operator, 1 at $14 per week	728 00
Telephone operator, 1 at $11.50–$13 per week	649 00
Telephone operators, 2 at $10 per week	1,040 00
Employees, mechanics, etc., 13 at $3 per day	11,232 00
Employee, mechanic, etc., 1 at $2.95–$3 per day	930 60
Employee, mechanic, etc., 1 at $2.84–$3 per day	918 72
Employees, mechanics, etc., 29 at $2.75–$3 per day	25,503 00
Employees, mechanics, etc., 235 at $2.50–$3 per day	183,786 56
	$635,822 26

TEMPORARY.

Employees	$200 00

UNASSIGNED.

Emergency	$1,183 00

POLICE DEPARTMENT.

Commissioner, 1 at $6,000 per year	$6,000 00
Secretary, 1 at $3,000 per year	3.000 00
Superintendent, 1 at $5,000 per year	5,000 00
Deputy superintendent, 1 at $3,500 per year	3,500 00
Chief inspector, 1 at $3,300 per year	3,300 00
Captain, 1 at $3,025 per year	3,025 00
Captains, 25 at $3,000 per year	75,000 00
Inspector, 1 at $2,025 per year	2,025 00
Inspectors, 24 at $2,000 per year	48,000 00
Lieutenants, 3 at $2,025 per year	6,075 00
Lieutenants, 37 at $2,000 per year	74,000 00
Sergeants, 7 at $1,775 per year	12,425 00
Sergeants, 107 at $1,750 per year	187,250 00
Patrolmen, 1,365 at $1,000 to $1,425 per year	1,807,689 00
Reservemen, 100 at $2.25 to $2.50 per day	74,538 00
Clerk, 1 at $1,900 per year	1,900 00
Clerk, 1 at $1,700 per year	1,700 00
Clerk, 1 at $1,500 per year	1,500 00
Clerk, 1 at $1,400 per year	1,400 00
Clerk, 1 at $1,300 per year	1,300 00
Clerk, 1 at $1,200 per year	1,200 00
Clerks, 3 at $1,150 per year	3,450 00
Clerk, 1 at $1,100 per year	1,100 00
Clerks, 2 at $1,000 per year	2,000 00
Clerk, 1 at $950 per year	950 00
Clerks, 2 at $850 per year	1,700 00
Clerk, 1 at $600 per year	600 00
Clerk, 1 at $550 per year	550 00
Stenographer, 1 at $1,850 per year	1,850 00
Stenographer, 1 at $1,500 per year	1,500 00
Stenographer, 1 at $1,450 per year	1,450 00
Telephone operator, 1 at $1,050 per year	1,050 00
Telephone operators, 2 at $780 per year	1,560 00
Chief matron, House of Detention, 1 at $1,400 per year	1,400 00
Assistant chief matron, House of Detention, 1 at $1,200 per year	1,200 00
Assistants, House of Detention, 3 at $1,000 per year	3,000 00
Matrons, station houses, 3 at $520 per year	1,560 00
Matron, station house, 1 at $416 per year	416 00
Matrons, station houses, 2 at $300 per year	600 00
Matron, station house, 1 at $200 per year	200 00
Matron, station house, 1 at $100 per year	100 00
Van drivers, 2 at $1,200 per year	2,400 00
Police boats, chief engineer, 1 at $1,700 per year	1,700 00
Police boats, assistant chief engineer, 1 at $1,400 per year	1,400 00
Police boats, assistant engineer, 1 at $1,300 per year	1,300 00
Police boats, firemen, engineers, 7 at $1,200 per year	8,400 00
Janitors, 18 at $912.50 per year	16,425 00
Janitor, 1 at $365 per year	365 00
Janitress, 1 at $1,700 per year	1,700 00
Janitresses, 10 at $730 per year	7,300 00
Janitress, 1 at $469 per year	469 00
Janitress, 1 at $521.43 per year	522 00
Janitress, 1 at $365 per year	365 00
Helpers at station houses, 7	1,768 00
Hostler, 1 at $1,040 per year	1,040 00
Hostler, 1 at $1,000 per year	1,000 00
Hostlers, 7 at $912.50 per year	6,387 00
Signal service director, 1 at $2,500 per year	2,500 00
Signal service assistant director, 1 at $2,000 per year	2,000 00

Police Department.

Signal service electrical mechanician, 1 at $1,500 per year	$1,500 00
Signal service machinist, 1 at $1,350 per year	1,350 00
Signal service foreman, 1 at $1,350 per year	1,350 00
Signal service signal men, 3 at $1,450 per year	4,350 00
Signal service signal men, 3 at $1,350 per year	4,050 00
Signal service linemen, cable splicers, 6 at $1,200 per year	7,200 00
Signal service painter and groundman, 1 at $1,100 per year	1,100 00
Signal service driver, 1 at $1,000 per year	1,000 00
Signal service stable foreman, 1 at $1,186 per year	1,186 00
Signal service hostlers, 2 at $912.50 per year	1,825 00
Signal service hostler, 1 at $456 per year	456 00
	$2,428,471 00

TEMPORARY.

Police boats, firemen	$550 00
Boatmen	490 00
Stenographer, 1 at $110 per month	110 00
Janitor, 1 at $600 per year	300 00
Inspector of musical instruments	100 00
	$1,550 00

PUBLIC BUILDINGS DEPARTMENT.

Superintendent, 1 at $3,600 per year	$3,600 00
Chief clerk, 1 at $2,500 per year	2,500 00
Clerk, 1 at $1,800 per year	1,800 00
Clerk and stenographer, 1 at $900 per year	897 00
Inspector, 1 at $1,800 per year	1,800 00
Inspector of steam heating, 1 at $1,500 per year	1,500 00
Superintendent of janitors, 1 at $1,500 per year	1,500 00
Electrician, 1 at $1,800 per year	1,795 04
Electrician, 1 at $4–$4.60 per day	1,370 00
Steam fitter, 1 at $4.50 per day	1,404 40
Sheet iron worker, 1 at $4.40 per day	1,372 80
Carpenter, 1 at $4 per day	1,248 00
Carpenter, 1 at $3.50–$4 per day	1,194 00
Furniture polisher, 1 at $3 per day	936 00
Locksmith, 1 at $2.75–$3 per day	909 00
Chief engineer, 1 at $1,500 per year–$30 per week	1,537 68
Engineers, assistant engineers, 3 at $1,300 per year	3,889 08
Engineer, 1 at $1,100 per year	1,096 68
Assistant engineer, 1 at $1,200 per year	1,196 52
Firemen and oilers, 10 at $21 per week	10,920 00
Chief janitor, 1 at $1,475 per year	1,471 08
Chief janitors and custodians, 6 at $1,200 per year	7,179 12
Assistant chief janitor, 1 at $900 per year–$3 per day	922 50
Custodians and janitors, 3 at $1,000 per year	2,990 52
Custodian, 1 at $1,200 per year	1,200 00
Janitor, 1 at $1,100 per year	1,096 68
Janitors, assistant janitors, etc., 22 at $2.50–$3 per day	19,404 00
Elevatorman, 1 at $2.75–$3 per day	909 00
Elevatormen and elevator attendants, 6 at $2.50–$3 per day	5,292 00
Laborer, 1 at $1,000 per year	996 84
Laborers and skilled laborers, 8 at $2.50–$3 per day	7,056 00
Driver, 1 at $21 per week	1,092 00
Drivers, 4 at $17.50 per week–$3 per day	4,116 00
Telephone operator, 1 at $15–$16 per week	814 00
Telephone operators, 10 at $12–$13 per week	6,580 00
Matrons, 2 at $12 per week	1,248 00

Public Buildings Department.

Matron, 1 at $9–$10 per week	$502 00
Janitresses and women cleaning, 2 at $12 per week	1,248 00
Janitresses and women cleaning, 2 at $30 per month–$10 per week	980 00
Women cleaning, 2 at $10 per week	1,040 00
Women cleaning, 58 at $9–$10 per week	29,116 00
Women cleaning, 7 at $8–$10 per week	3,388 00
Women cleaning, 6 at $7.50–$8 per week	2,442 00
Woman cleaning, 1 at $5–$6 per week	294 00
Woman washing towels, 1 at $6–$7 per week	346 00
Women washing towels, 4 at $5–$6 per week	1,176 00
Woman washing towels, 1 at $4–$5 per week	242 00
Janitor, 1 at $5.75–$7 per week	341 50
Janitor, 1 at $2–$2.25 per day	675 00
Janitor, 1 at $15 per month	180 00
Janitor, 1 at $12 per month	144 00
Woman cleaning, 1 at $10–$11 per month	132 00
	$147,080 44

UNASSIGNED.

Emergency and overtime	$200 00

PUBLIC WORKS DEPARTMENT.

Central Office.

Commissioner, 1 at $9,000 per year	$9,000 00
Chief clerk, 1 at $3,000 per year	2,991 56
Assistant chief clerk, 1 at $2,700 per year	2,692 56
Supervisor of contracts, 1 at $2,500 per year	2,500 00
Clerk, 1 at $2,250 per year	2,243 28
Clerk, 1 at $2,000 per year	1,994 20
Clerks, 5 at $1,800 per year	8,985 12
Civil service clerk, 1 at $1,800 per year	1,800 00
Clerks, 2 at $1,600 per year	3,190 72
Clerks, 5 at $1,500 per year	7,482 08
Clerks, 3 at $1,400–$1,500 per year	4,383 42
Claim agent, 1 at $1,700 per year	1,695 20
Property inspector, 1 at $1,500 per year	1,495 52
Clerk, 1 at $1,400 per year	1,400 00
Clerks, 2 at $1,200–$1,300 per year	2,520 13
Clerk, 1 at $1,200 per year	1,196 52
Clerk, 1 at $1,100–$1,200 per year	1,161 96
Clerks, 4 at $1,000–$1,100 per year	4,248 48
Clerk, 1 at $1,000 per year	996 84
Clerk, 1 at $900–$1,000 per year	962 28
Clerks, 2 at $900 per year	1,794 00
Clerk, 1 at $800–$900 per year	862 62
Clerk and stenographer, 1 at $1,100 per year	1,096 68
Stenographer, 1 at $900 per year	897 00
Stenographer, 1 at $800–$900 per year	862 62
Messenger, 1 at $600 per year	598 00
Messenger, 1 at $400–$600 per year	529 06
Office boy, 1 at $313–$400 per year	368 78
Chauffeur, 1 at $21 per week	1,092 00
	$71,040 63

Bridge Service.

Division engineer, 1 at $5,000 per year	$3,750 00
Medical examiner, 1 at $1,000 per year	83 33

Public Works Department (Bridge Service).

Assistant engineer, 1 at $3,000 per year	$2,250 00
Assistant engineer, 1 at $2,000–$2,100 per year	1,575 00
Assistant engineer, 1 at $1,920 per year	1,440 00
Assistant engineer, 1 at $30 per week	1,174 00
Assistant engineer, 1 at $1,500–$1,600 per year	1,170 00
Instrumentman, 1 at $1,100–$1,200 per year	875 00
Instrumentmen, 3 at $900–$1,000 per year	2,275 00
Rodman, 1 at $12–$15 per week	550 00
Rodman, 1 at $12 per week	470 00
Draughtsman, 1 at $1,400–$1,500 per year	1,137 00
Draughtsman, 1 at $24 per week	942 00
Draughtsman, 1 at $21 per week	821 00
Draughtsman, 1 at $925 per year	692 00
Architectural draughtsman, 1 at $1,800 per year	1,350 00
Inspectors, 2 at $30 per week	2,347 00
Inspector, 1 at $130 per month	1,170 00
Clerk, 1 at $1,400–$1,500 per year	1,461 14
Blueprinter, 1 at $900–$1,000 per year	962 28
Office boy, 1 at $6 per week	312 00
Chauffeur, 1 at $21 per week	777 00
Supervisor of bridges, 1 at $3,000 per year	3,000 00
Drawtender, 1 at $1,400 per year	1,396 20
Drawtenders, 13 at $1,300–$1,400 per year	17,701 32
Drawtender, 1 at $400 per year	398 84
First assistant drawtenders, 28 at $1,100–$1,200 per year	32,534 88
Assistant drawtenders, 93 at $1,000–$1,100 per year	98,777 16
Supervisor of construction, 1 at $1,820 per year	1,814 28
Clerk, 1 at $1,000 per year	996 84
Janitor, 1 at $18 per week	936 00
Electrician, 1 at $4–$4.60 per day	1,370 40
Machinist, 1 at $3.75–$4 per day	1,221 00
Subforeman, 1 at $24 per week	1,248 00
Subforeman, 1 at $22.50–$24 per week	1,221 00
Subforeman (painter), 1 at $21–$24 per week	1,194 00
Carpenters, 3 at $3.50–$4 per day	3,582 00
Carpenters, 5 at $3.25–$3.75 per day	5,580 00
Carpenters, 6 at $3–$3.50 per day	6,228 00
Painter, 1 at $3.25–$3.75 per day	1,116 00
Painters, 2 at $2.75–$3.25 per day	1,920 00
Chauffeurs, 2 at $21 per week	1,872 00
Stablemen, 5 at $2.75–$3 per day	4,545 00
Watchmen, teamsters, laborers, 7 at $2.50–$3 per day	6,174 00
Bridge cleaner, 1 at $15.62 per week–$3 per day	893 16

BOSTON AND CAMBRIDGE BRIDGES.

Drawtenders, 3 at $600–$650 per year	1,892 94
Assistant drawtenders, 15 at $500–$550 per year	7,969 80
Bridge cleaner, 1 at $430.18–$505 per year	477 96
Bridge cleaners, 3 at $390–$465 per year	1,313 76
Clerk, 1 at $200 per year	200 00
Clerk, 1 at $50 per year	50 00
	$235,208 29

TEMPORARY.

Employees	$2,500 00

UNASSIGNED.

Other departmental work, overtime, etc.	$1,000 00

Public Works Department.

Ferry Service.

Division engineer, 1 at $5,000 per year	$1,250 00
Medical examiner, 1 at $1,000 per year	83 33
General foreman, 1 at $2,400–$2,500 per year	2,458 84
Cashier, 1 at $1,800 per year	1,795 04
Clerk, 1 at $900 per year	897 00
Captains, 12 at $1,500–$1,600 per year	18,729 60
Engineers, 12 at $28 per week	17,472 00
Quartermasters, 12 at $1,000–$1,100 per year	12,745 44
Oilers and firemen, 46 at $3.50 per day	50,000 00
Deckhands, 24 at $3 per day	22,464 00
Deckhand, 1 at $16.11 per week–$3 per day	900 98
Regular extra deckhands, 2 at $2.50–$3 per day	1,764 00
Tollmen, 12 at $22.50 per week	14,085 00
Gatemen, 15 at $19.50–$21.50 per week	16,230 00
Janitor, 1 at $2.75–$3 per day	909 00
Janitors and laborers, 12 at $2.50–$3 per day	10,584 00
Scrubwomen, 7 at $9.20–$10 per week	3,539 20
Stockkeeper, 1 at $1,000 per year	996 84
Boilermaker, 1 at $3.50–$4 per day	1,194 00
Electrician, 1 at $4–$4.60 per day	1,370 40
Machinists and metal patternmakers, 2 at $3.75–$4 per day,	2,442 00
Lamplighters, 2 at $16.11 per week–$3 per day	1,803 96
Skilled laborer, 1 at $2.75–$3 per day	909 00
Rigger, 1 at $1,100 per year	1,096 68
Tankman, 1 at $3 per day	936 00
Joiner, 1 at $4.50 per day	1,404 00
Joiner, 1 at $3.75–$4 per day	1,221 00
Joiner's helper, 1 at $3–$3.50 per day	1,038 00
Roofer, 1 at $3.75–$4 per day	1,221 00
Ship carpenter, 1 at $4.50 per day	1,404 00
Ship carpenter, 1 at $3.75–$4 per day	1,221 00
Ship carpenter's helper, 1 at $3.25–$3.75 per day	1,116 00
Painters, 2 at $3.25–$3.75 per day	2,232 00
Painter, 1 at $2.50–$3 per day	882 00
Carpenter, 1 at $3.50–$4 per day	1,194 00
Chauffeur, 1 at $21 per week	315 00
	$199,904 31

TEMPORARY.

Employees	$8,000 00

UNASSIGNED.

Emergency, overtime, etc.	$500 00

Lighting Service.

Division engineer, 1 at $5,000 per year	$832 00
Clerk, 1 at $1,500 per year	1,495 52
Stenographer, 1 at $1,000 per year	996 84
Chauffeur, 1 at $21 per week	1,092 00
Lamplighter and repairer, 1 at $21 per week	1,092 00
	$5,508 36

UNASSIGNED.

Other departmental work	$400 00

Public Works Department.

Paving Service.

Division engineer, 1 at $5,000 per year	$834 00
Chief engineer, 1 at $3,600 per year	1,200 00
Engineer in charge, 1 at $3,000 per year	750 00
Chief veterinarian, 1 at $3,000 per year	500 00
Medical examiner, 1 at $1,000 per year	500 00
Chemist, 1 at $4 per day	100 00
Assistant chemist, 1 at $1,000 per year	250 00
Assistant engineer, 1 at $2,500 per year	1,300 00
Assistant engineer, 1 at $1,900 per year	675 00
Assistant engineers, 4 at $1,600–$1,700 per year	2,265 00
Assistant engineers, 2 at $1,800 per year	550 00
Assistant engineer, 1 at $1,600 per year	550 00
Assistant engineers, 2 at $1,400–$1,500 per year	1,130 00
Assistant engineer, 1 at $1,500 per year	850 00
Assistant engineers, 2 at $1,300 per year	1,355 50
Instrumentmen, 2 at $1,300–$1,400 per year	1,350 00
Instrumentman, 1 at $1,100–$1,200 per year	512 00
Instrumentmen, 3 at $900–$1,000 per year	1,700 00
Rodmen, 2 at $15–$17.25 per week	300 00
Rodmen, 2 at $12–$15 per week	744 00
Rodman, 1 at $9–$15 per week	355 00
Rodmen, 4 at $9–$12 per week	1,000 00
Rodmen, 11 at $9 per week	3,000 00
Draughtsman, 1 at $925 per year	300 00
Draughtsman, 1 at $16.50 per week–$1,000 per year	350 00
Cashier, 1 at $1,500 per year	1,495 52
Constable and inspector, 1 at $1,400 per year	1,396 20
Street numbering inspector, 1 at $1,200 per year	1,196 52
Inspector of horses, 1 at $1,000–$1,100 per year	1,062 12
Chief inspector, 1 at $2,500 per year	671 30
Inspectors on corporation openings, 2 at $30 per week	3,120 00
Inspectors on corporation openings, 3 at $24 per week	3,744 00
Claim inspector, 1 at $1,500 per year	1,495 52
Inspectors, 10 at $1,200 per year	7,510 00
Inspectors, 19 at $21 per week–$1,200 per year	14,000 00
Chauffeurs, 3 at $21 per week	3,276 00
Chauffeur, 1 at $15–$21 per week	984 00
Clerk, 1 at $2,000 per year	1,994 20
Clerks, 2 at $1,400 per year	2,792 40
Clerk, 1 at $1,200 per year	1,196 52
Clerk, 1 at $1,100–$1,200 per year	1,161 96
Clerk, 1 at $1,000–$1,100 per year	1,062 12
Clerk, 1 at $18 per week–$1,100 per year	1,071 06
Clerks, 4 at $1,000 per year	3,987 36
Clerks, 3 at $900–$1,000 per year	2,886 84
Clerks, 3 at $800–$900 per year	2,587 86
Clerk, 1 at $600 per year	598 00
Messenger, 1 at $1,400 per year	53 70
Messenger, 1 at $15 per week–$3 per day	882 00
Boy, 1 at $7.65 per week	397 80
Boys, 2 at $6 per week	626 00
Stenographer, 1 at $1,600 per year	1,595 36
Foremen, 11 at $1,800 per year	19,745 44
Subforemen, 31 at $1,200–$1,300 per year	37,774 38
Subforeman, 1 at $21 per week–$1,300 per year	1,225 62
General foreman street defects, 1 at $21 per week–$1,200 per year	1,160 34
Steam engineers, 11 at $3.50–$4 per day	13,134 00
Carpenters, 2 at $3.75–$4 per day	2,442 00
Carpenters, 11 at $3.50–$4 per day	11,148 00

Public Works Department (Paving Service).

Carpenter, 1 at $3–$4 per day	$1,140 00
Carpenter, 1 at $2.75–$4 per day	1,113 00
Blacksmiths, 16 at $3.75 per day	7,020 00
Yardmen, 3 at $3 per day	2,808 00
Yardman, 1 at $2.50–$3 per day	882 00
Yardmen, 2 at $2.75–$3 per day	1,818 00
Yardmen, 3 at $2.50–$3 per day	2,646 00
Pavers, 79 at $3–$3.50 per day	72,000 00
Paver, 1 at $2.75–$3 per day	909 00
Paver, 1 at $2.50–$3 per day	882 00
Stonecutter, 1 at $3.25–$3.50 per day	1,065 00
Stonecutters, 13 at $3–$3.50 per day	12,945 00
Fireman, 1 at $3.50 per day	1,092 00
Fireman, 1 at $2.50–$3 per day	882 00
Weigher, 1 at $18 per week	936 00
Skilled laborers, 45 at $2.75–$3 per day	37,120 00
Laborers, 433 at $2.50–$3 per day	345,394 00
	$662,546 64

UNASSIGNED.

Overtime	$3,500 00
Other departmental work	8,500 00
	$12,000 00

Sanitary Service.

Division engineer, 1 at $5,000 per year	$834 00
Supervisor, 1 at $3,500 per year	1,745 12
Veterinarian, 1 at $3,000 per year	1,000 00
Examining physician, 1 at $1,000 per year	500 00
Foremen, 7 at $1,800 per year	12,565 28
Clerk, 1 at $1,000 per year	996 84
Clerk, 1 at $800–$900 per year	862 62
Inspectors, 5 at $24 per week–$1,300 per year	6,398 10
Inspectors, 40 at $21 per week–$1,200 per year	46,413 60
Chauffeurs, 4 at $21 per week	4,368 00
Wharfinger, 1 at $1,500 per year	1,495 52
Wharfinger, 1 at $1,200 per year	1,196 52
Wharfinger, 1 at $3 per day	936 00
Wharfmen, 3 at $3 per day	2,808 00
Weighers, 2 at $3–$3.50 per day	2,076 00
Weigher, 1 at $1,200 per year	1,196 52
Stockkeeper, 1 at $3.50 per day	1,092 00
Express teamster, 1 at $2.75–$3 per day	909 00
Janitor, 1 at $3 per day	936 00
Stableman and watchman, 1 at $3 per day	936 00
Stablemen and watchmen, 43 at $2.75–$3 per day	37,860 44
Carpenter, 1 at $3.75–$4 per day	812 00
Carpenters, 2 at $3.50–$4 per day	1,593 00
Carpenter, 1 at $2.75–$4 per day	846 00
Wheelwright, 1 at $3.50–$4 per day	796 00
Wheelwrights, 3 at $3–$4 per day	2,811 00
Wheelwright, 1 at $2.50–$3 per day	668 00
Wheelwrights, 2 at $2.50–$3 per day	1,173 00
Blacksmith, 1 at $4 per day	836 00
Blacksmiths, 10 at $3.50–$4 per day	7,814 00
Blacksmith, 1 at $3–$4 per day	790 00
Blacksmiths, 6 at $2.75–$3 per day	4,482 00
Blacksmith, 1 at $2.50–$3 per day	1,111 00
Painters, 4 at $3.75–$4 per day	2,990 00

Public Works Department (Sanitary Service).

Painters, 5 at $3.50–$4 per day	$3,860 00
Painter, 1 at $2.75–$3 per day	525 00
Painter, 1 at $2.50–$3 per day	521 00
Harnessmaker, 1 at $3.50–$4 per day	782 00
Harnessmaker, 1 at $3.50–$3.75 per day	700 00
Harnessmakers, 5 at $3–$3.75 per day	3,735 00
Harnessmaker, 1 at $2.75–$3 per day	612 00
Harnessmaker, 1 at $2.50–$3 per day	586 00
Horseshoers, 8 at $3.75 per day	6,356 00
Teamsters (double), 10 at $2.75–$3 per day	8,575 00
Teamsters and laborers, 345 at $2.50–$3 per day	288,708 92
	$468,808 48

UNASSIGNED.

Other departmental work	$1,500 00
Overtime	5,000 00
	$6,500 00

Street Cleaning and Oiling Service.

Division engineer, 1 at $5,000 per year	$832 00
Medical inspector, 1 at $1,000 per year	499 98
Chief veterinarian, 1 at $2,500 per year	1,000 00
Supervisor, 1 at $3,000 per year	1,745 12
General foreman, 1 at $1,800 per year	1,795 04
Foremen, 10 at $1,800 per year	17,950 40
Chief inspector, 1 at $21 per week–$1,200 per year	1,160 34
Inspectors, 40 at $21 per week–$1,200 per year	46,413 60
Clerk, 1 at $800 per year	613 60
Messenger, 1 at $900 per year	897 00
Chauffeurs, 3 at $21 per week	2,898 00
Chauffeur, 1 at $2.75 per day–$21 per week	1,011 00
Chauffeur, 1 at $2.50 per day–$21 per week	984 00
Laborers, teamsters, yardmen, stablemen, watchmen, 396 at $2.50–$3 per day	302,490 00
Laborers, teamsters, yardmen, stablemen, watchmen, 76 at $2.75–$3 per day	66,105 42
	$446,395 50

UNASSIGNED.

Overtime	$12,000 00
Other departmental work	18,000 00
	$30,000 00

Sewer Service.

Division engineer, 1 at $5,000 per year	$834 00
Chief engineer, 1 at $3,600 per year	1,200 00
Engineer, special work, 1 at $2,500 per year	2,500 00
Chief veterinarian, 1 at $3,000 per year	250 00
Examining physician, 1 at $1,000 per year	166 67
Draughtsman, 1 at $1,700 per year	1,695 20
Draughtsman, 1 at $1,100 per year	1,096 68
Draughtsman, 1 at $21 per week	1,092 00
Junior engineer, 1 at $1,500 per year	1,495 52
Instrumentman, 1 at $1,500–$1,600 per year	1,560 80
Clerk, 1 at $21 per week–$1,200 per year	580 17

Public Works Department (Sewer Service).

Clerk, 1 at $1,200 per year	$1,196 52
Clerk, 1 at $1,100 per year	1,096 68
Clerk, 1 at $900 per year	256 34
Clerk, 1 at $800 per year	797 68
Clerk, 1 at $15 per week	780 00
Foremen, 3 at $2,000 per year	927 19
Foremen, 2 at $1,800 per year	3,590 08
Inspectors and subforemen, 4 at $30 per week	6,240 00
Inspectors, house, 2 at $24 per week	2,496 00
Inspectors, house, 4 at $21 per week–$1,200 per year	4,641 36
Inspectors, 11 at $21 per week–$1,200 per year	12,007 74
Subforeman, 1 at $1,200 per year	895 75
Investigator, 1 at $1,300–$1,400 per year	1,361 64
Chief engineer, steam, 1 at $2,100 per year	2,094 04
Steam engineers, 4 at $28 per week	5,824 00
Steam engineers, 2 at $4 per day	1,786 00
Steam engineer, 1 at $3 per day	312 00
Electrician, 1 at $4–$4.60 per day	1,370 40
Blacksmith, 1 at $3.75–$4 per day	1,221 00
Machinists, 4 at $3.75–$4 per day	4,884 00
Carpenters, 3 at $3.75–$4 per day	3,663 00
Carpenter, 1 at $3.50–$4 per day	597 00
Oilers, 17 at $3.50 per day	18,564 00
Firemen, 8 at $3.50 per day	8,736 00
Coal passers, 8 at $2.75–$3 per day	7,272 00
Filth hoist men, 5 at $3.50 per day	5,460 00
Painter, 1 at $3.50–$4 per day	1,194 00
Chauffeur, 1 at $21 per week	1,092 00
Chauffeur, 1 at $2.75 per day–$21 per week	1,011 00
Chauffeur, 1 at $2.50 per day–$21 per week	984 00
Gatemen, 4 at $17.50 per week–$3 per day	3,708 00
Sewer cleaners, 3 at $3 per day	2,808 00
Sewer flusher, 1 at $2.75–$3 per day	909 00
Stonecutters, 2 at $3–$3.50 per day	1,384 00
Yardman, 1 at $3.50 per day	546 00
Yardmen, 3 at $3 per day	2,808 00
Yardman, 1 at $2.75–$3 per day	909 00
Yardman, 1 at $2.50–$3 per day	882 00
Watchmen, 9 at $2.75–$3 per day	8,181 00
Watchmen, 7 at $2.50–$3 per day	5,620 00
Night emergencyman, 1 at $2.75–$3 per day	909 00
Night emergencyman, 1 at $2.50–$3 per day	882 00
Masons, 11 at $5.60 per day	12,575 00
Teamsters, 3 at $2.75–$3 per day	1,454 00
Teamsters, 11 at $2.50–$3 per day	6,971 00
Machinist's helper, 1 at $2.75–$3 per day	909 00
Stablemen, 4 at $2.75–$3 per day	3,636 00
Storekeeper, 1 at $1,200 per year	1,196 52
Blacksmith's helper, 1 at $2.50–$3 per day	882 00
Laborer, 1 at $3 per day	936 00
Laborers, 27 at $2.75–$3 per day	24,500 00
Laborers, 23 at $2.50–$3 per day	20,261 00
	$217,688 98

UNASSIGNED.

Other departmental work	$1,000 00
Overtime	3,000 00
	$4,000 00

REGISTRY DEPARTMENT.

City Registrar, 1 at $4,000 per year	$4,000 00
Assistant City Registrar, 1 at $2,000–$2,100 per year	2,059 48
Assistant City Registrar, 1 at $1,700 per year	1,695 20
Clerks, 2 at $1,800 per year	3,590 08
Clerk, 1 at $1,600 per year	1,595 36
Clerk, 1 at $1,000 per year	996 84
Clerks, 13 at $850 per year	11,018 80
Clerk, 1 at $750–$850 per year	813 04
Clerk and inspector, 1 at $1,200 per year	1,196 52
	$26,965 32

SINKING FUNDS DEPARTMENT.

Secretary, 1 at $700 per year	$700 00
Treasurer, 1 at $200 per year	200 00
Bookkeeper, 1 at $800 per year	800 00
	$1,700 00

SOLDIERS' RELIEF DEPARTMENT.

Commissioner, 1 at $3,500 per year	$3,500 00
Settlement clerk and visitor, 1 at $1,800 per year	1,800 00
Clerk and visitor, 1 at $1,500 per year	1,495 52
Visitor, 1 at $1,500 per year	1,495 52
Docket clerk, 1 at $1,500 per year	1,495 52
Chief clerk, 1 at $1,400 per year	1,400 00
Clerks and visitors, 3 at $1,200 per year	3,600 00
Office clerk, 1 at $900–$1,000 per year	958 33
Stenographer and typewriters, 2 at $900–$1,000 per year	1,916 66
Matron, 1 at $600 per year	600 00
	$18,261 55

STATISTICS DEPARTMENT.

Secretary, 1 at $3,000 per year	$3,000 00
Editorial clerk, 1 at $1,800 per year	1,795 04
Statistical clerk, 1 at $1,000–$1,100 per year	1,062 12
Stenographer and typist, 1 at $840–$940 per year	902 66
	$6,759 82

STREET LAYING-OUT DEPARTMENT.

Commissioner, 1 at $4,500 per year	$4,500 00
Commissioners, 2 at $4,000 per year	8,000 00
Secretary, 1 at $3,600 per year	3,600 00
Chief engineer, 1 at $3,500 per year	3,500 00
Assistant chief engineer and chief draughtsman, 1 at $2,800 per year	2,800 00
Chief, Assessment Division, 1 at $2,500 per year	2,493 40
Chief, Permit Division, 1 at $2,500 per year	2,493 40
Supervisor, Permit Division, 1 at $2,100 per year	2,094 04
Assistant engineer, 1 at $2,000 per year	2,000 00
Assistant engineers, 14 at $1,500 per year	11,484 00
Clerk and stenographer, 1 at $1,600 per year	1,595 36
Clerk and cashier, 1 at $1,600 per year	1,595 36
Clerk and stenographer, 1 at $1,500 per year	1,495 52
Claim agent, 1 at $1,500 per year	1,495 52
Draughtsmen, 2 at $1,500 per year	3,000 00
Draughtsmen, 4 at $1,300 per year	1,200 00

Street Laying-Out Department.

Draughtsmen, 2 at $925 per year	$1,850 00
Clerks, 3 at $1,400 per year	4,188 60
Rodman and conveyancer, 1 at $1,400 per year	600 00
Constable, 1 at $1,300 per year	1,296 36
Constables, 4 at $1,200 per year	4,786 08
Transitmen, 24 at $1,300 per year	21,500 00
Transitman, 1 at $900–$1,000 per year	500 00
Map mounter and electric blueprinter, 1 at $4 per day	1,248 00
Clerks, 5 at $1,200 per year	5,982 60
Inspectors, 2 at $1,200 per year	2,393 04
Clerk and cashier, 1 at $1,200 per year	1,196 52
Messenger, 1 at $1,200 per year	1,196 52
Repairer and caretaker of instruments, 1 at $3.50 per day	500 00
Axeman, 1 at $3.50 per day	900 00
Clerks, 2 at $1,000 per year	1,996 84
Assistant conveyancers, 4 at $1,000 per year	2,400 00
Clerk, 1 at $900 per year	897 00
Clerk, 1 at $15 per week	780 00
Messenger, 1 at $800 per year	797 68
Messengers, 2 at $15 per week	1,560 00
Rodmen, 5 at $900 per year	3,000 00
Rodmen, 18 at $9–$15 per week	8,094 00
Boy, 1 at $6 per week	312 00
	$121,321 84

SUPPLY DEPARTMENT.

Superintendent, 1 at $3,000 per year	$2,243 67
Assistant purchasing agent, 1 at $2,000 per year	1,994 20
Chief clerk, 1 at $1,200–$1,400 per year	1,327 08
Weigher of coal, 1 at $1,500–$1,600 per year	1,560 80
Inspector and weigher of hay and grain, 1 at $1,300–$1,400 per year	1,361 64
Clerk, 1 at $1,300–$1,400 per year	1,361 64
Stenographer, 1 at $900–$1,100 per year	1,027 56
Clerk, 1 at $800–$1,000 per year	927 90
Clerk, 1 at $480–$600 per year	556 60
Stenographers, 2 at $480–$600 per year	1,113 20
Errand boy, 1 at $7.50 per week	390 00
Chauffeur, 1 at $15 per week	120 00
	$13,984 29

TREASURY DEPARTMENT.

City treasurer, 1 at $5,000 per year	$5,000 00
Cashier, 1 at $4,000 per year	4,000 00
Teller, 1 at $3,000 per year	3,000 00
Paymasters, 3 at $2,700 per year	8,100 00
Paymasters, 2 at $2,500 per year	4,993 40
Draft and trustee clerk, 1 at $2,500 per year	2,493 40
Bond and interest clerk, 1 at $2,400 per year	2,393 56
Bookkeeper, 1 at $2,100 per year	2,100 00
Bookkeeper, 1 at $1,700 per year	1,695 20
Pay roll clerk and paymaster, 1 at $2,100 per year	2,094 04
County clerk and paymaster, 1 at $1,800 per year	1,795 04
Clerk and paymaster, 1 at $1,700 per year	1,700 00
Clerk and paymaster, 1 at $1,400 per year	1,396 20
Clerk and paymaster, 1 at $1,300–$1,500 per year	1,426 58
	$42,187 42

WEIGHTS AND MEASURES DEPARTMENT.

Sealer, 1 at $3,000 per year	$2,991 56
Chief clerk, 1 at $1,600 per year	1,595 36
Deputy sealers, 10 at $1,600 per year	15,953 60
Mechanician, 1 at $1,040–$1,200 per year	1,141 44
	$21,681 96

UNASSIGNED.

Decoy service	$25 00

WIRE DEPARTMENT.

Commissioner and chief electrician, 1 at $5,000 per year	$4,986 28
Chief inspector, 1 at $2,200–$2,300 per year	2,259 16
Chief inspector, 1 at $2,200 per year	2,193 88
Chief clerk, 1 at $1,600–$1,700 per year	1,660 64
Inspector, 1 at $1,600 per year	1,595 36
Engineer, 1 at $1,600 per year	1,595 36
Engineer, 1 at $1,500 per year	1,495 52
Permit clerk and inspector, 1 at $1,500–$1,600 per year	1,560 80
Inspectors, 4 at $1,500 per year	5,982 08
Inspectors, 2 at $1,400–$1,500 per year	2,922 28
Inspector, 1 at $1,400 per year	1,396 20
Inspectors, 7 at $1,300–$1,400 per year	9,531 48
Assistant chief clerk, 1 at $1,400–$1,500 per year	1,461 14
Inspectors, 7 at $1,300 per year	9,074 52
Inspectors, 2 at $1,200–$1,300 per year	2,523 60
Inspectors, 2 at $1,200 per year	2,393 04
Inspector, 1 at $1,000–$1,100 per year	1,062 12
Clerk and stenographer, 1 at $1,200 per year	1,196 52
Inspectors, 4 at $1,100 per year	3,247 86
Driver, 1 at $1,100 per year	1,096 68
Chauffeur, 1 at $1,100 per year	1,096 68
Clerk, 1 at $1,000–$1,100 per year	1,062 12
Clerks, 2 at $840 per year	1,675 44
Stenographers, 2 at $700–$800 per year	1,526 60
Stenciler, 1 at $18 per week–$1,000 per year	975 78
Assistant stenciler, 1 at $15–$18 per week	882 00
	$66,453 14

TEMPORARY.

Chauffeur	$42 00

COUNTY OF SUFFOLK.

JAIL.

Jailer, 1 at $1,000 per year	$1,000 00
Chief officer, 1 at $2,000 per year	2,000 00
Physician, 1 at $1,500 per year	1,500 00
Steward, 1 at $1,350 per year	1,350 00
Clerk, 1 at $1,350 per year	1,350 00
Van driver, 1 at $1,000–$1,100 per year	1,058 33
First inside officer, 1 at $1,250–$1,350 per year	1,308 33
Second inside officer, 1 at $1,250–$1,350 per year	1,308 33
Third inside officer, 1 at $1,200–$1,300 per year	1,258 33
Officers and watchmen, 4 at $1,200–$1,300 per year	5,033 32
Officers and watchmen, 2 at $1,100–$1,200 per year	2,316 66

County of Suffolk (Jail).

Watchmen and engineers, 3 at $1,000–$1,100 per year	$3,174 99
Officers and watchmen, 16 at $1,000–$1,100 per year	16,933 28
Matron, 1 at $720–$780 per year	755 00
Assistant matrons, 5 at $480–$540 per year	2,575 00
Chaplains, 2 at $600 per year	1,200 00
Chaplain, 1 at $240 per year	240 00
	$44,361 57

TEMPORARY.

Officers	$782 50
Matron	110 67
	$893 17

SUFFOLK COUNTY COURTHOUSE (CUSTODIAN).

Superintendent, 1 at $2,500 per year	$2,493 40
Engineer, 1 at $1,800 per year	1,795 04
Assistant engineer, 1 at $1,400 per year	1,396 20
Assistant engineers, 2 at $1,300 per year	2,592 72
Firemen, 9 at $21 per week	9,828 00
Oiler, 1 at $21 per week	1,008 00
Steam fitter, 1 at $21 per week	1,092 00
Carpenter, 1 at $1,200 per year	1,196 52
Carpenter, 1 at $1,100 per year	1,096 68
Electrician, 1 at $1,000 per year	996 84
Floor officer, 1 at $1,100 per year	1,096 68
Floor officer, 1 at $1,000 per year	996 84
Janitor, 1 at $960 per year	957 32
Janitors, 3 at $900 per year	2,691 00
Janitors, 11 at $16.50 per week	9,438 00
Watchman and janitor, 1 at $18 per week	936 00
Watchmen, 2 at $16.50 per week	1,716 00
Gateman, 1 at $16.50 per week	858 00
Elevatormen, 7 at $16.50 per week	6,006 00
Forewoman, 1 at $14 per week	728 00
Cleaners, 13 at $8 per week	5,408 00
Telephone operator, 1 at $14 per week	728 00
	$55,055 24

UNASSIGNED.

Clerical assistance	$360 00
Special work	120 00
Emergency	9,438 00
	$9,918 00

COUNTY BUILDINGS.

Custodians, 2 at $1,200 per year	$2,553 60
Firemen, 5 at $21 per week	5,845 00
Janitors, 2 at $60 per month–$3 per day	1,817 14
Janitors, 8 at $2.50–$3 per day	7,496 00
Janitors, 2 at $62.50 per month–$3 per day	1,842 02
Janitors, 3 at $50 per month–$3 per day	2,577 42
Watchmen, 4 at $2.50–$3 per day	3,748 00
Laborer, 1 at $2.50–$3 per day	937 00
Women cleaning, 9 at $0.25 per hour	3,811 25
	$30,627 43

UNASSIGNED.

Overtime	$126 00

SUPREME JUDICIAL COURT.

Clerk, 1 at $5,000 per year	$5,000 00
Assistant clerk, 1 at $3,000 per year	3,000 00
Court officer (messenger), 1 at $1,600 per year	1,600 00
Court officers, 5 at $1,300 per year	6,500 00
Office clerk, 1 at $1,800 per year	1,800 00
Office clerk, 1 at $1,200 per year	1,200 00
Office clerk, 1 at $1,100 per year	1,100 00
Office clerks, 3 at $1,000 per year	3,000 00
Office clerks, 8 at $780 per year	6,240 00
	$29,440 00

SUPERIOR COURT, CRIMINAL SESSION.

Clerk, 1 at $6,000 per year	$6,000 00
Assistant clerk, 1 at $3,000 per year	3,000 00
Assistant clerk, 1 at $3,000 per year	3,000 00
Clerk, 1 at $2,500 per year	2,500 00
Clerk, 1 at $1,800 per year	1,800 00
Clerk, 1 at $1,700 per year	1,700 00
Clerk, 1 at $1,400 per year	1,400 00
Clerk, 1 at $1,200 per year	1,200 00
Clerks, 3 at $100 per month	3,600 00
Clerk, 1 at $1,100 per year	1,100 00
Clerk, 1 at $932 per year	932 00
Clerk, 1 at $776 per year	776 00
Clerks, 2 at $300 per year	600 00
Official stenographers, 2 at $2,500 per year	5,000 00
Official interpreters, 2 at $1,500 per year	3,000 00
Official interpreter, 1 at $900 per year	900 00
Probation officer, 1 at $2,100–$2,500 per year	2,466 67
Probation officers, 3 at $2,000–$2,200 per year	6,557 27
Probation officer, 1 at $2,000–$2,100 per year	2,091 67
Probation officers, 2 at $1,700–$1,800 per year	3,583 34
Clerical assistant, 1 at $750–$1,000 per year	979 17
Clerical assistance	850 00
Stenographer, District Attorney, 1 at $1,000 per year	1,000 00
Stenographers, District Attorney, 2 at $900 per year	1,800 00
Messenger, 1 at $1,200 per year	1,200 00
Court officers, 12 at $1,700 per year	20,400 00
	$77,436 12

TEMPORARY.

Court officers, 4 at $3 per day	$3,000 00

PROBATE COURT.

Clerks, 2 at $1,500 per year	$3,000 00
Clerks, 2 at $1,400 per year	2,800 00
Clerks, 2 at $1,200 per year	2,400 00
Clerks, 8 at $900 per year	7,200 00
Clerks, 3 at $840 per year	2,520 00
Clerk, 1 at $780–$840 per year	815 00
Clerks, 4 at $780 per year	3,120 00
Clerk, 1 at $720–$780 per year	755 00
Clerks, 3 at $600 per year	1,800 00
Clerk, 1 at $350–$600 per year	350 00
Court officer, 1 at $2,000 per year	2,000 00
Court messenger, 1 at $1,800 per year	1,800 00
	$28,560 00

MUNICIPAL COURT OF BOSTON.

Chief justice, 1 at $5,500 per year	$5,500 00
Associate justices, 8 at $5,000 per year	40,000 00
Special justices, 4 at $15 per diem	6,000 00
Messenger, 1 at $1,700 per year	1,700 00
Stenographer, 1 at $1,500 per year	1,500 00

Civil Business.

Clerk, 1 at $4,000 per year	$4,000 00
First assistant clerk, 1 at $2,700 per year	2,700 00
Second assistant clerk, 1 at $2,200 per year	2,200 00
Third assistant clerk, 1 at $2,000 per year	2,000 00
Fourth assistant clerk, 1 at $2,000 per year	2,000 00
Fifth assistant clerk, 1 at $1,700 per year	1,700 00
Sixth assistant clerk, 1 at $1,700 per year	1,700 00
Seventh assistant clerk, 1 at $1,700 per year	1,700 00
Copyist, 1 at $1,300 per year	1,300 00
Copyist, 1 at $1,200 per year	1,200 00
Copyist, 1 at $1,000 per year	1,000 00
Copyists, 2 at $900 per year	1,800 00
Copyist, 1 at $800 per year	800 00
Copyists, 2 at $750 per year	1,500 00
Copyists, 3 at $700 per year	2,100 00
Court officers, 4 at $1,700 per year	6,800 00

Criminal Business.

Clerk, 1 at $4,000 per year	$4,000 00
First assistant clerk, 1 at $2,700 per year	2,700 00
Second assistant clerk, 1 at $2,200 per year	2,200 00
Third assistant clerk, 1 at $2,200 per year	2,200 00
Fourth assistant clerk, 1 at $2,000 per year	2,000 00
Fifth assistant clerk, 1 at $1,700 per year	1,700 00
Sixth assistant clerk, 1 at $1,700 per year	1,700 00
Seventh assistant clerk, 1 at $1,600 per year	1,600 00
Copyist, 1 at $1,200 per year	1,200 00
Copyists, 2 at $1,000 per year	2,000 00
Copyists, 2 at $800 per year	1,600 00
Copyist, 1 at $500 per year	500 00
Court officers, 8 at $1,700 per year	13,600 00
Interpreters, 2 at $1,500 per year	3,000 00
Van drivers, 2 at $24 per week	2,496 00
Chief probation officer, 1 at $3,500–$4,000 per year	3,816 30
Assistant probation officer (male), 1 at $2,200 per year	2,193 88
Assistant probation officers, 16 at $2,000 per year	30,526 60
Assistant probation officers (female), 2 at $1,700 per year	3,390 40
Assistant probation officers (female), 10 at $1,500 per year	13,919 84
Chief clerk, 1 at $1,500 per year	1,495 52
Clerks, 2 at $1,300 per year	2,592 72
Clerk, 1 at $1,200 per year	1,196 52
Clerk, 1 at $1,100 per year	1,096 68
Clerks, 7 at $1,000 per year	6,977 88
Clerks, 3 at $900 per year	2,691 00
Clerk, 1 at $800 per year	797 68
Medical director, 1 at $3,000 per year	2,991 56
Medical assistant, 1 at $1,500 per year	1,495 52
Clerk, 1 at $1,100 per year	1,096 68
	$207,974 78

MUNICIPAL COURT, CHARLESTOWN DISTRICT.

Justice, 1 at $3,000 per year	$3,000 00
Clerk, 1 at $1,800 per year	1,800 00
Assistant clerk, 1 at $1,200 per year	1,200 00
Second assistant clerk, 1 at $1,200 per year	1,200 00
Chief probation officer, 1 at $2,000 per year	2,000 00
Probation officer, 1 at $1,500 per year	1,500 00
Probation officer for children, 1 at $1,500 per year	1,500 00
Court officers, 2 at $1,200 per year	2,400 00
	$14,600 00

TEMPORARY.

Special justices, 2 at $9.87 per day	$888 30
Clerk, 1 at $5.92 per day	177 60
Assistant clerk 1 at $3.95 per day	110 44
Second assistant clerk, 1 at $3.95 per day	79 00
Chief probation officer, 1 at $6.58 per day	197 40
Probation officer, 1 at $4.93 per day	147 90
Probation officer for children, 1 at $4.93 per day	147 90
Court officers, 2 at $3.95 per day	118 50
Clerical assistance	500 00
	$2,367 04

EAST BOSTON DISTRICT COURT.

Justice, 1 at $3,000 per year	$3,000 00
Clerk, 1 at $1,800 per year	1,800 00
Assistant clerk, 1 at $1,200 per year	1,200 00
Second assistant clerk, 1 at $1,000 per year	719 45
Probation officer, 1 at $1,800–$2,000 per year	1,916 67
Probation officer for wayward and delinquent children, 1 at $1,500 per year	1,500 00
Court officers, 2 at $1,300 per year	2,600 00
	$12,736 12

TEMPORARY.

Special justices, 2 at $9.87 per day	$690 90
Clerical assistance, 1 at $800 per year	224 44
Probation officer, 1 at $6.58 per day	197 40
Probation officer for children, 1 at $4.93 per day	147 90
Court officers, 2 at $4.28 per day	128 40
	$1,389 04

MUNICIPAL COURT, SOUTH BOSTON DISTRICT.

Justice, 1 at $2,750–$3,200 per year	$3,162 50
Probation officer, 1 at $2,000 per year	2,000 00
Female assistant probation officer, 1 at $1,500 per year	1,500 00
Juvenile probation officer, 1 at $1,200 per year	1,200 00
Court officers, 2 at $1,300 per year	2,600 00
Clerk, 1 at $1,650–$2,000 per year	1,970 83
Assistant clerk, 1 at $1,100–$1,500 per year	1,466 67
	$13,900 00

Municipal Court, South Boston District.

TEMPORARY.

Special justices, 2 at $10.53 per day	$537 03
Probation officer, 1 at $6.58 per day	197 40
Clerk, 1 at $6.58 per day	197 40
Assistant clerk, 1 at $4.93 per day	98 60
Court officers, 2 at $4.28 per day	192 60
	$1,223 03

MUNICIPAL COURT, DORCHESTER DISTRICT.

Justice, 1 at $3,500 per year	$3,500 00
Clerk, 1 at $2,100 per year	2,100 00
Assistant clerk, 1 at $1,400 per year	1,400 00
Probation officer, 1 at $1,600–$1,800 per year	1,716 67
Court officer, 1 at $1,200 per year	1,200 00
	$9,916 67

TEMPORARY.

Special justices, 2 at $11.51 per day	$805 70
Clerk, 1 at $6.91 per day	207 30
Assistant clerk, 1 at $4.61 per day	92 20
Probation officer, 1 at $5.92 per day	177 60
Court officer, 1 at $3.95 per day	63 18
Clerical assistance	200 00
	$1,545 98

MUNICIPAL COURT, ROXBURY DISTRICT.

Justice, 1 at $4,000–$4,500 per year	$4,458 34
Clerk, 1 at $2,400–$3,000 per year	2,950 00
Assistant clerk, 1 at $1,600–$2,000 per year	1,966 67
Assistant clerk, 1 at $1,200–$1,500 per year	1,475 00
Clerical assistance	600 00
Court officers, 2 at $1,300 per year	2,600 00
Probation officer, 1 at $2,200 per year	2,200 00
Assistant probation officer, 1 at $2,000 per year	2,000 00
Clerk in probation office, 1 at $900–$1,200 per year	1,025 00
Assistant probation officer, 1 at $1,700 per year	1,700 00
Probation officer, for children, 1 at $2,000 per year	2,000 00
Assistant probation officer, 1 at $1,800 per year	1,050 00
	$24,025 01

TEMPORARY.

Special justices, 2 at $14.80 per day	$2,960 00
Clerk, 1 at $9.87 per day	296 10
Assistant clerk, 1 at $6.58 per day	131 60
Assistant clerk, 1 at $4.93 per day	98 60
Court officers, 2 at $4.28 per day	128 40
Probation officer, 1 at $7.24 per day	217 20
Asssitant probation officer, 1 at $6.58 per day	197 40
Assistant probation officer, 1 at $5.59 per day	167 70
Probation officer for children, 1 at $6.58 per day	197 40
	$4,394 40

MUNICIPAL COURT, WEST ROXBURY DISTRICT.

Justice, 1 at $3,000 per year	$3,000 00
Clerk, 1 at $1,800 per year	1,800 00
Officer for attendance, 1 at $1,300 per year	1,300 00
Probation officer, 1 at $1,500–$1,700 per year	1,616 67
Probation officer for children, 1 at $1,300–$1,500 per year	1,416 67
	$9,133 34

TEMPORARY.

Special justices, 2 at $9.87 per day	$315 78
Clerk, 1 at $5.92 per day	189 40
Officer for attendance, 1 at $4.28 per day	64 20
Probation officer, 1 at $5.59 per day	197 22
Probation officer for children, 1 at $4.93 per day	147 90
Assistant clerk, $100 per month	250 00
Clerical assistance	600 00
	$1,764 50

MUNICIPAL COURT, BRIGHTON DISTRICT.

Justice, 1 at $2,000 per year	$2,000 00
Clerk, 1 at $1,200 per year	1,200 00
Probation officer, 1 at $1,200–$1,400 per year	1,316 67
Court officer, 1 at $1,000 per year	1,000 00
	$5,516 67

TEMPORARY.

Special justices, 2 at $6.58 per day	$217 14
Clerk, 1 at $3.95 per day	142 20
Probation officer, 1 at $4.61 per day	138 30
Court officer, 1 at $3.29 per day	52 64
Clerical assistance	200 00
	$750 28

BOSTON JUVENILE COURT.

Justice, 1 at $3,000 per year	$3,000 00
Clerk, 1 at $1,500 per year	1,500 00
Probation officer, 1 at $1,800–$2,000 per year	1,916 67
Probation officer, 1 at $1,800 per year	1,800 00
Probation officers, 2 at $1,200 per year	2,400 00
Clerical assistant, 1 at $936 per year	936 00
	$11,552 67

TEMPORARY.

Special justices, 2 at $9.87 per day	$296 10
Clerk, 1 at $4.93 per day	147 90
Probation officer, 1 at $6.58 per day	197 40
Probation officer, 1 at $5.92 per day	177 60
Probation officers, 2 at $3.95 per day	237 00
Clerical assistance	100 00
	$1,156 00

POLICE COURT, CHELSEA.

Justice, 1 at $3,000 per year	$3,000 00
Clerk, 1 at $1,800 per year	1,800 00
Probation officer, 1 at $1,500 per year	1,500 00
Juvenile probation officer, 1 at $1,100 per year	1,100 00
Constable, 1 at $1,300 per year	1,300 00
Clerical hire	1,200 00
Janitor, 1 at $480 per year	480 00
	$10,380 00

TEMPORARY.

Special justices, 2 at $9.87 per day	$1,184 40
Clerk, 1 at $5.92 per day	177 60
Probation officer, 1 at $4.93 per day	147 90
Juvenile probation officer, 1 at $3.62 per day	108 60
Constable, 1 at $4.28 per day	64 20
	$1,682 70

REGISTRY OF DEEDS.

Register and Assistant Recorder, 1 at $7,000 per year	$7,000 00
Assistant register, 1 at $3,000 per year	3,000 00
Second assistant register, 1 at $2,400–$2,500 per year	2,458 33
Clerk, 1 at $1,800–$2,000 per year	1,916 67
Clerk, 1 at $1,800–$1,920 per year	1,870 00
Clerk, 1 at $1,200–$1,260 per year	1,235 00
Clerk, 1 at $1,200 per year	1,200 00
Clerk, 1 at $1,080–$1,140 per year	1,115 00
Clerk, 1 at $1,044–$1,080 per year	1,065 00
Clerks, 11 at $936–$1,020 per year	10,835 00
Clerk, 1 at $936 per year	546 00
Clerks, 5 at $888–$936 per year	4,580 00
Clerk, 1 at $840–$936 per year	896 00
Clerk, 1 at $780–$840 per year	815 00
Clerk, 1 at $720–$780 per year	755 00
Clerk, 1 at $720 per year	720 00
Clerk, 1 at $528 per year	528 00
Clerk, 1 at $420–$600 per year	525 00
Clerk, registered land, 1 at $1,320–$1,380 per year	1,355 00
Clerks, registered land, 2 at $936–$1,020 per year	1,970 00
Clerk and stenographer, 1 at $1,200–$1,260 per year	1,235 00
Telephone operator, 1 at $624–$720 per year	680 00
Reference maker, $312–$360 per year	340 00
Copying plans, 1 at $3 per plan	1,900 00
Copyists, 21, piece work	14,200 00
Coatroom attendants, 2 at $480–$540 per year	1,030 00
Superintendent of Work, 1 at $1,400–$1,440 per year	1,423 34
	$65,193 34

TEMPORARY.

Clerks, etc.	$1,350 00

MEDICAL EXAMINER, NORTHERN DISTRICT.

Medical examiner, 1 at $4,000 per year	$4,000 00
Secretary, 1 at $1,320 per year	1,320 00
Executive clerk, 1 at $1,320 per year	1,320 00
Custodian, 1 at $1,320 per year	1,320 00
Deputy Custodian, 1 at $1,155 per year	1,155 00
Assistant, 1 at $800 per year	800 00
Assistant, 1 at $750 per year	625 00
	$10,540 00

TEMPORARY.

Substitute, 1 at $15 per week	$90 00
Accountant, periodic	300 00
	$390 00

UNASSIGNED.

Emergency	$15 00

MEDICAL EXAMINER, SOUTHERN DISTRICT.

Medical examiner, 1 at $4,000 per year	$4,000 00
Chauffeur, 1 at $25 per week	1,303 57
Stenographer, 1 at $16 per week	834 28
Stenographer, 1 at $12 per week	625 70
	$6,763 55

ASSOCIATE MEDICAL EXAMINER, NORTHERN DISTRICT.

Associate medical examiner, 1 at $55.50 per month	$666 00

ASSOCIATE MEDICAL EXAMINER, SOUTHERN DISTRICT.

Associate medical examiner, 1 at $666 per year	$666 00

TEMPORARY.

Stenographer, 1 at $2.50 per day	$150 00
Clerk, 1 at $1 per day	60 00
	$210 00

MISCELLANEOUS EXPENSES (AUDITING DEPARTMENT).

Auditor, 1 at $800 per year	$800 00

MISCELLANEOUS EXPENSES (COLLECTING DEPARTMENT).

Clerk, 1 at $600 per year	$600 00
Clerk, 1 at $100 per year	100 00
	$700 00

MISCELLANEOUS EXPENSES (TREASURY DEPARTMENT).

County treasurer, 1 at $800 per year	$800 00
Cashier, 1 at $200 per year	200 00
County paymaster, 1 at $3,600 per year	3,600 00
Clerk, 1 at $400 per year	400 00
Clerk, 1 at $200 per year	200 00
	$5,200 00

MISCELLANEOUS EXPENSES (SHERIFF).

Sheriff, 1 at $3,000 per year	$3,000 00

GRANITE AVENUE BRIDGE.

Drawtenders, 2 at $1,000–$1,100 per year	$1,062 12
Drawtender, 1 at $2.50 per day–$1,100 per year	516 06
	$1,578 18

TEMPORARY.

Temporary employees	$203 27

HOUSE OF CORRECTION.

Master and custodian, 1 at $2,500 per year	$2,493 40
Deputy master and executive clerk, 1 at $1,800 per year	1,795 04
Chief clerk, 1 at $1,000–$1,100 per year	1,062 12
Clerk, 1 at $1,200 per year	1,196 52
Index clerk, 1 at $800–$900 per year	862 62
Stenographer and clerk, 1 at $720–$820 per year	783 22
Clerk, 1 at $800 per year	797 68
Clerk, 1 at $660–$800 per year	749 44
Clerk, 1 at $800 per year	797 68
Clerk, 1 at $600–$700 per year	663 62
Receiving officer, 1 at $800–$900 per year	862 62
Clerk and storekeeper, 1 at $860–$900 per year	883 32
Officer and assistant storekeeper, 1 at $800 per year	797 68
Messenger and clerk, 1 at $600–$700 per year	663 62
Officers and clerks, 2 at $800 per year	1,595 36
Officer and clerk, 1 at $600–$700 per year	663 62
Bakers, 2 at $780–$800 per year	1,581 32
Blacksmith, 1 at $800 per year	797 68
Shoemaker, 1 at $800 per year	797 68
Farmer, 1 at $1,000 per year	996 84
Steward, 1 at $1,000 per year	996 84
Officer and steward, 1 at $660–$800 per year	749 44
Officer and roofer, 1 at $800–$900 per year	862 62
Officer and instructor, 1 at $660–$800 per year	749 44
Officer and carpenter, 1 at $800 per year	797 68
Officer and farmer, 1 at $800 per year	797 68
Officer and locksmith, 1 at $660–$700 per year	684 50
Electrician and officer, 1 at $660–$700 per year	684 50
Butcher and inspector of provisions, 1 at $1,000–$1,100 per year	1,062 12
Librarian, 1 at $800–$900 per year	862 62
Assistant librarian and clerk, 1 at $800 per year	797 68
Chaplains, 2 at $600 per year	1,196 00
Chaplain, 1 at $300 per year	299 00
Organist, 1 at $360 per year	358 80
Organist, 1 at $600 per year	598 00
Master mechanic, 1 at $1,000 per year	996 84

House of Correction.

Carpenter, 1 at $1,000 per year	$996 84
Chief officer, 1 at $1,000 per year	996 84
Officer, 1 at $1,000 per year	996 84
Officers, 2 at $800–$900 per year	1,725 24
Officers, 50 at $480 to $800 per year	34,858 91
Chief engineer, 1 at $1,500 per year	1,495 52
Assistant engineers, 3 at $4 per day–$1,300 per year	3,846 00
Assistant engineer, 1 at $1,000 per year	996 84
Assistant engineer, 1 at $900–$1,000 per year	962 28
Permanent firemen, 3 at $21 per week	3,276 00
Physician, 1 at $2,000 per year	1,994 20
Assistant physician, 1 at $600–$700 per year	663 62
Nurses (male), 2 at $600 per year	1,196 00
Nurses (female), 6 at $540–$600 per year	3,463 80
Chief matron, 1 at $720 per year	717 60
Assistant chief matron and receiving officer, 1 at $540–$600 per year	577 30
Matrons, 9 at $360–$420 per year	3,581 10
Matrons and cooks, 3 at $420–$480 per year	1,373 10
Assistant chief matron and housekeeper, 1 at $360–$420 per year	397 90
Matrons and laundresses, 2 at $360–$420 per year	795 80
Matron and housekeeper, 1 at $360–$420 per year	397 90
Matron and assistant housekeeper, $360–$420 per year	397 90
	$99,042 37
TEMPORARY	$5,000 00
UNASSIGNED	$8 00

PENAL INSTITUTIONS DEPARTMENT.

Office Expenses.

Commissioner, 1 at $5,000 per year	$5,000 00
Assistant commissioner and executive clerk, 1 at $2,500 per year	2,493 40
Clerk, 1 at $2,200 per year	2,193 88
Messenger and clerk, 1 at $1,500 per year	1,495 52
Court officer and constable, 1 at $1,500 per year	1,495 52
Clerk, 1 at $1,200 to $1,300 per year	1,261 80
Stenographer, 1 at $900–$1,000 per year	962 28
Probation officer and clerk, 1 at $2,000 per year	1,994 20
Probation officer and clerk, 1 at $1,000 per year	996 84
Probation officers and clerks, 2 at $1,200–$1,300 per year	2,523 60
Stenographer and clerk, 1 at $600–$700 per year	663 62
Stenographer and clerk, 1 at $900 per year	897 00
Assistant bookkeeper, 1 at $1,000–$1,100 per year	1,062 12
	$23,039 78

PRINTING DEPARTMENT.

Superintendent, 1 at $4,000 per year	$3,988 92
Bookkeeper, 1 at $30 per week	1,560 00
Stenographer, 1 at $18 per week	936 00
Clerk, 1 at $21 per week	1,092 00
Clerk, 1 at $20 per week	1,040 00
Stockman, 1 at $24 per week	1,248 00
Foreman, 1 at $40 per week	2,080 00

Printing Department.

Foremen, 3 at $30 per week	$4,680 00
Assistant foreman, 1 at $28 per week	1,456 00
Chief proofreader, 1 at $24 per week	1,248 00
Proofreaders, 4 at $22 per week	4,576 00
Copyholders, 2 at $22 per week	2,288 00
Operator, 1 at $23 per week	1,196 00
Operators, 12 at $22 per week	13,728 00
Caster, 1 at $22 per week	1,144 00
Assistant caster, 1 at $15–$18 per week	882 00
Assistant casters, 2 at $13 per week	1,352 00
Assistant caster, 1 at $12 per week	624 00
Metal melter, 1 at $10 per week	520 00
Compositors, 9 at $23 per week	10,764 00
Compositors, 25 at $22 per week	28,600 00
Cylinder pressmen, 4 at $23 per week	4,784 00
Pressman, 1 at $25 per week	1,300 00
Job pressman, 5 at $19 per week	4,940 00
Job pressman, 1 at $18 per week	936 00
Press feeders, 7 at $16–$18 per week	6,300 00
Helper, 1 at $18 per week	936 00
Cutter, 1 at $22 per week	1,144 00
Assistant cutter, 1 at $18 per week	936 00
Shipper, 1 at $18 per week	936 00
Apprentice, 1 at $13 per week	676 00
Apprentices, 2 at $14–$16 per week	1,560 00
Apprentices, 4 at $11 per week	1,716 00
Apprentices, 2 at $8 per week	832 00
Apprentice, 1 at $7 per week	364 00
Errand boys, 2 at $6 per week	624 00
Truck chauffeur, 1 at $17 per week	884 00
	$113,870 92

UNASSIGNED.

Overtime	$1,000 00

CITY RECORD, PUBLICATION OF.

Editor, 1 at $38.35 per week	$1,994 20

PUBLIC WORKS DEPARTMENT.

Water Service.

Division engineer, 1 at $5,000 per year	$834 00
Address printer, 1 at $12–$14 per week	692 00
Blacksmith, 1 at $3.75 per day	1,170 00
Blacksmith, 1 at $3.25 per day	1,014 00
Carpenters, 8 at $3.50–$4 per day	8,352 00
Chauffeurs, 8 at $21 per week	8,736 00
Chauffeur, 1 at $16.50–$21 per week	1,011 00
Chief meter reader's assistant, 1 at $1,200 per year	1,196 52
Clerk, 1 at $2,000 per year	1,994 20
Clerk, 1 at $1,700–$1,800 per year	1,760 48
Clerks, 6 at $1,600–$1,700 per year	9,952 31
Clerks, 3 at $1,600 per year	4,790 72
Clerks, 5 at $1,500–$1,600 per year	7,799 06
Clerk, 1 at $1,500 per year	1,495 52
Clerks, 2 at $1,400–$1,500 per year	2,919 47
Clerks, 2 at $1,400 per year	2,792 40
Clerks, 3 at $1,300–$1,400 per year	4,084 92
Clerks, 2 at $1,300 per year	2,592 72
Clerks, 2 at $1,200–$1,300 per year	2,423 60
Clerks, 2 at $1,100–$1,200 per year	2,323 92

Public Works Department (Water Service).

Clerks, 2 at $1,100 per year	$2,193 36
Clerks, 8 at $1,000–$1,100 per year	8,496 96
Clerk, 1 at $900–$1,000 per year	962 28
Clerk, 1 at $900 per year	897 00
Clerk, 1 at $840 per year	837 72
Clerks, 2 at $800–$900 per year	1,725 24
Draughtsman, 1 at $1,500 per year	1,500 00
Draughtsman, 1 at $925 per year	925 00
Electrician, 1 at $4.60 per day	1,435 20
Emergencyman, 1 at $3 per day–$1,200 per year	1,106 34
Emergencyman, 1 at $3–$3.25 per day	987 00
Emergencymen, 2 at $2.75–$3.25 per day	1,920 00
Emergencymen, 10 at $2.75–$3 per day	8,181 00
Engineer in charge, 1 at $3,500 per year	3,500 00
Engineer in charge (meters), 1 at $2,500 per year	2,500 00
Engineers, District, 2 at $1,800 per year	3,590 08
Engineers, assistant, 2 at $1,600–$1,700 per year	3,318 97
Engineer, assistant to, 1 at $1,500 per year	1,495 52
Engineer, steam, 1 at $3.50 per day–$28 per week	1,330 00
Examiners of pipes, 2 at $3.50 per day	2,184 00
Firemen, 2 at $3.50 per day	2,184 00
Foreman, 1 at $1,800 per year	1,795 04
Foremen, 3 at $1,600–$1,800 per year	5,177 76
Foremen, 5 at $1,500–$1,800 per year	8,456 80
Foreman, 1 at $1,500 per year	1,495 52
Foreman, 1 at $1,400–$1,500 per year	1,461 14
Foreman, 1 at $4–$4.50 per day	1,350 00
Foreman, 1 at $1,100–$1,200 per year	1,161 96
Foreman (sub), 1 at $2.75–$3 per day	909 00
General foreman, 1 at $2,800 per year	2,800 00
General foreman, 1 at $2,000 per year	1,994 20
Inspectors, 3 at $1,600–$1,700 per year	4,979 61
Inspector, 1 at $1,500 per year	1,500 00
Inspector, 1 at $1,400–$1,500 per year	1,461 14
Inspectors, 7 at $1,200 per year	8,379 12
Inspectors, 9 at $1,100 per year	9,876 76
Inspectors, 13 at $21 per week–$1,200 per year	15,084 42
Inspector, 1 at $1,000–$1,100 per year	1,062 12
Inspectors, 3 at $1,000 per year	2,990 52
Inspectors, 2 at $18 per week–$1,200 per year	2,212 68
Inspector, 1 at $18 per week–$1,100 per year	1,041 06
Inspector, 1 at $18 per week	936 00
Inspector (assistant), 1 at $18 per week	936 00
Master machinist, 1 at $1,600–$1,700 per year	1,660 64
Machinists, 14 at $3.75–$4 per day	14,621 00
Machinists, 2 at $3–$4 per day	2,280 00
Machinists (assistants), 4 at $2.75–$3 per day	3,336 00
Machinists, assistants, 2 at $2.50–$3 per day	1,124 00
Messenger, 1 at $1,000–$1,100 per year	1,062 12
Messenger, 1 at $800–$900 per year	862 62
Meter clock repairer, 1 at $3.50 per day	1,092 00
Meter readers, 11 at $1,100 per year	10,963 48
Meter readers, 8 at $1,000–$1,100 per year	7,896 96
Meter readers, 8 at $1,000 per year	7,474 72
Meter repairer and tester, 1 at $3–$3.25 per day	987 00
Meter repairers and testers, 2 at $3 per day	1,872 00
Meter repairers and testers, 5 at $2.75–$3 per day	4,545 00
Meter repairer and tester, 1 at $2.50–$3 per day	612 00
Patternmaker, 1 at $1,400–$1,500 per year	1,458 33
Pavers, 2 at $3 per day	1,872 00
Pipe layers and repairers, 3 at $3.50 per day	3,276 00
Pipe layer and repairer, 1 at $3–$3.50 per day	1,038 00

Public Works Department (Water Service).

Pipe layers and repairers, 2 at $3–$3.25 per day	$1,974 00
Pipe layer and repairer, 1 at $3 per day	936 00
Pipe layers and repairers, 12 at $2.75–$3 per day	9,908 00
Plumbers, 30 at $3.50 per day	30,576 00
Plumber, 1 at $3.25–$3.50 per day	1,065 00
Plumbers' helpers, 4 at $2.75–$3 per day	3,336 00
Rodmen, 2 at $15 per week–$900 per year	1,713 00
Rodman, 1 at $9–$15 per week	672 00
Rodmen, 2 at $9 per week	936 00
Sealers, 2 at $3.25 per day	2,028 00
Skilled laborers, 3 at $2.75–$3.25 per day	2,880 00
Skilled laborers, 22 at $2.75–$3 per day	17,998 00
Skilled laborer, 1 at $2.50–$3 per day	612 00
Stableman, 1 at $2.75–$3 per day	909 00
Stablemen, 4 at $2.75–$3 per day	3,316 00
Stockkeeper, 1 at $16.50–$18 per week	909 00
Storekeeper, 1 at $1,200–$1,300 per year	1,261 80
Storekeeper, 1 at $3.50 per day	1,092 00
Superintendent, 1 at $3,000 per year	2,991 56
Superintendent, deputy, 1 at $2,000 per year	1,994 20
Switchboard operator, 1 at $15–$16.50 per week	831 00
Transitman, 1 at $1,400 per year	1,400 00
Transitman, 1 at $900–$1,100 per year	1,027 56
Transitman, 1 at $2.50 per day–$900 per year	856 50
Yardmaster, 1 at $1,800 per year	1,795 04
Yardmen, 2 at $3.50 per day	2,184 00
Yardman, 1 at $3–$3.25 per day	987 00
Yardmen, 2 at $2.75–$3 per day	1,818 00
Yardmen, 3 at $2.50–$3 per day	1,836 00
Watchmen, 2 at $2.75–$3 per day	1,820 00
Laborers, 195 at $2.50–$3 per day	154,181 52
Physician, 1 at $1,000 per year	166 66
Veterinary, 1 at $3,000 per year	250 00
Chief engineer, 1 at $3,600 per year	1,200 00
	$521,760 07

UNASSIGNED.

Overtime	$5,500 00
Other departments	6,500 00
	$12,000 00

COLLECTING DEPARTMENT.

Water Division.

Teller, 1 at $2,500 per year	$2,500 00
Teller, 1 at $300 per year	300 00
Water rates clerk, 1 at $2,200 per year	2,200 00
Bookkeeper and teller, 1 at $1,700 per year	1,700 00
Bookkeeper and clerk, 1 at $300 per year	300 00
Deputy collector, 1 at $1,800 per year	1,800 00
Clerk, 1 at $1,500–$1,600 per year	1,560 80
Clerks, 6 at $1,300 per year	7,778 16
Clerks, 2 at $1,200–$1,300 per year	2,523 60
Clerks, 4 at $1,200 per year	4,786 08
Clerk, 1 at $100 per year	100 00
	$25,548 64

UNASSIGNED.

Emergency	$25 00

SCHEDULE B.

PARK AND RECREATION DEPARTMENT.

F.	SPECIAL ITEMS		$150,000 00
12.	Commonwealth avenue pavement	$150,000 00	

PUBLIC WORKS DEPARTMENT.

F.	SPECIAL ITEMS		$65,000 00
12.	New mains	$40,000 00	
	Replacement of mains	5,000 00	
	Blasting	2,000 00	
	Main pipe repairs	18,000 00	

IN CITY COUNCIL, April 30, 1917.

Passed, yeas six, nays none.

JAMES DONOVAN, *City Clerk.*

Approved May 1, 1917.

JAMES M. CURLEY, *Mayor.*

A true copy.
Attest:

City Clerk.

[DOCUMENT 54—1917.]

MONTHLY STATEMENT

OF THE

CITY TREASURER

AND OF THE

TREASURER OF THE BOARD OF COMMISSIONERS OF SINKING FUNDS.

TREASURY DEPARTMENT,
BOSTON, May 1, 1917.

HON. JAMES M. CURLEY,
Mayor of the City of Boston:

SIR,— The undersigned herewith presents a statement of the receipts and payments of the City of Boston and County of Suffolk for the month of April, 1917, being three months of the financial year 1917–18, also of the balance of money remaining in the Treasury April 30, 1917, and where deposited.

A statement of the receipts, payments and resources of the Sinking Funds is appended.

Respectfully submitted,

CHARLES H. SLATTERY,
City Treasurer.

RECEIPTS.

	Receipts in April, 1917.		Total Receipts for three months of the Financial Year 1917–18.	
On account of the City of Boston:				
City Collector	.....	$2,505,773 41	.....	$4,235,454 23
City Debt issued:				
Rapid Transit, Dorchester Tunnel, 4%	.....	46,000 00	.....	46,000 00
City Loans, Redemption of:				
Board of Commissioners of Sinking Funds:				
Cancellation of Debt:				
Sinking Fund	$50,000 00	.....	$310,000 00	
Redemption of Debt:				
Sinking Fund	.....	.....	98,000 00	
Serial	.....	.....	71,970 00	
		50,000 00		479,970 00
Interest on Bank Deposits:				
General Account	.....	12,367 22	.....	43,411 32
Interest Tailings	.....	.....	.....	1,043 75
Pay Roll Tailings, Settlements with Cashier for parties unpaid	.....	1,923 36	.....	4,263 20
Trust Funds:				
Boston & Eastern Electric Railroad Co., Tunnel Fund,	$25 73	.....	$74 34	
Patrick A. Collins Hospital Memorial Library Funds, Income	1 10	.....	3 17	
John Foster Trust Fund, Income	92	.....	2 59	
Franklin Fund, Income	33	.....	1 58	
Franklin Union, Income	2,705 02	.....	6,523 29	
George F. Parkman Fund:				
Principal	.....	.....	20,237 13	
Income	12,841 38	.....	15,101 26	
Investments matured	7,000 00	.....	7,000 00	
Public Library Funds:				
Library Department, Trust Funds, Income	97 28	.....	312 07	
Francis Skinner Fund	.....	.....	260 78	
		22,671 76		49,516 21
		$2,638,735 75	.....	$4,859,658 71
On account of the County of Suffolk:				
City Collector	$24,975 43	.....	$58,429 43	
Pay Roll Tailings	166 08	.....	643 34	
		25,141 51		59,072 77
Total Receipts	.....	$2,663,877 26	.....	$4,918,731 48

PAYMENTS.

	Payments in April, 1917.		Total Payments for three months of the Financial Year 1917–18.	
On account of the City of Boston:				
Mayor's Drafts,—				
General Drafts	.....	* $462,475 12	.....	† $1,164,811 28
Pay Roll Drafts	.....	1,383,300 26	.....	4,558,705 81
Special Drafts,—				
Ordinary Payments	$458,516 51	.....	$1,865,787 44	
Interest on City Debt	275,396 77	.....	278,876 39	
Interest on Water Debt	27,952 94	.....	35,811 83	
Interest on Rapid Transit Debt	63,210 00	.....	63,210 00	
Interest on Boston Tunnel and Subway Debt	24,921 76	.....	24,921 76	
Interest on Boylston Street Subway Debt	30,780 00	.....	30,780 00	
Interest on Cambridge Connection Debt	8,533 25	.....	8,533 25	
Interest on Dorchester Tunnel Debt	64,036 00	.....	65,796 00	
Interest on East Boston Tunnel Extension Debt	3,900 00	.....	4,500 00	
Refunds:				
Building Construction Permit Fee	.....	.....	15 00	
Duplicate and Overpayments to City Collector,	479 05	.....	3,410 28	
Gypsy and Brown-tail moth Assessments	.....	.....	24 15	
Liquor License Revenue	63 46	.....	463 66	
Sewerage Works Assessments	.....	.....	44 77	
Taxes	521 41	.....	1,291 80	
Carried forward	$958,311 15	$1,845,775 38	$2,383,466 33	$5,723,517 09

* Amount of General Draft through City Auditor's office for April	$464,605 09
Less not paid	5,803 63
	$458,801 46
Add paid on outstanding Drafts for current year	3,673 66
	$462,475 12
† Amount of General Drafts through City Auditor's office from February 1, 1917,	$1,173,215 03
Less not paid	8,403 75
	$1,164,811 28

PAYMENTS.—*Continued.*

	Payments in April, 1917.		Total Payments for three months of the Financial Year 1917–18.	
Brought forward	$958,311 15	$1,845,775 38	$2,383,466 33	$5,723,517 09
Water Rates	98 30	958,409 45	168 35	2,383,634 68
		$2,804,184 83		*$8,107,151 77
Board of Commissioners of Sinking Funds:				
Revenue Collected		25,248 37		68,537 33
Commonwealth of Massachusetts:				
Charles River Embankment	$3,008 00		$3,008 00	
Corporation Tax			2,219 98	
National Bank Tax			5,122 74	
Liquor License Revenue	62 50	3,070 50	810 34	11,161 06
Old Claims, City Account		4 50		1,607 12
Pay Roll Tailings, City Account		1,943 18		3,255 30
Trust Funds:				
Investments purchased,—				
Cemetery Fund	$7,500 00		$7,500 00	
Cemetery Funds:				
Dorchester North Burial Ground	100 00		100 00	
Evergreen	200 00		200 00	
Fairview	500 00		500 00	
Mount Hope	1,000 00		1,000 00	
George F. Parkman Fund, Principal	33,000 00		61,497 92	
Public Library Funds:				
Francis Skinner Fund	200 00		200 00	
Alice Lincoln Whitney Fund	100 00		100 00	
James Lyman Whitney, Fund	400 00	43,000 00	400 00	71,497 92
Carried forward		$2,877,451 38		$8,263,210 50

* Includes City Debt paid	$257,000 00
Includes Cochituate Water Debt paid	155,000 00
Includes Hyde Park Town Debt paid	13,500 00
Includes Hyde Park Water Debt paid	16,000 00
	$441,500 00

PAYMENTS.—*Concluded.*

	Payments in April, 1917.		Total Payments for three months of the Financial Year 1917–18.	
Brought forward	.....	$2,877,451 38	.....	$8,263,210 50
Payments on account of the County of Suffolk:				
Allowed and certified by Auditor of the County of Suffolk:				
Monthly Requisitions	* $29,800 83	.....	† $100,717 01	
Pay Roll Drafts	105,585 67	.....	371,947 59	
Special Drafts, interest on County Debt	48,245 00	.....	55,980 00	
Special Drafts, other than interest	2,202 42	.....	‡ 14,382 49	
Fines to Complainant	35 00	.....	135 00	
Old Claims	.....	.....	85	
Pay Roll Tailings	11 50	.....	11 50	
		185,880 42		543,174 44
Total payments	.....	$3,063,331 80	.....	$8,806,384 94

* Amount of County Requisitions through County Auditor's office for April	$30,034 27
Less not paid	293 60
	$29,740 67
Add paid on outstanding Requisitions for current year	60 16
	$29,800 83
† Amount of County Requisitions through County Auditor's office from February 1, 1917	$101,041 64
Less not paid	324 63
	$100,717 01
‡ Includes County Debt paid (issued by the Commonwealth)	$8,000 00

RECAPITULATION.

Balance February 1, 1917		$8,147,201 00
Receipts for three months, City account	$4,859,658 71	
" " " " County account	59,072 77	
		4,918,731 48
		$13,065,932 48
Payments for three months, City account	$8,263,210 50	
" " " " County account	543,174 44	
		8,806,384 94
Balance April 30, 1917, as shown in detail		$4,259,547 54
Balance of cash on hand April 30, 1917, available for Regular Appropriations, Loans, etc.		$3,526,872 62
Balances, Special and Trust accounts		720,086 17
Balances, Trust Fund accounts		12,588 75
		$4,259,547 54

Balance April 30, 1917, per Preceding Statements, as follows:

Boylston National Bank	$112,076 83
Commercial National Bank	17,214 88
First National Bank	107,152 89
Fourth-Atlantic National Bank	214,508 07
Merchants National Bank	478,579 11
Merchants National Bank, sidewalk assessments tailings account	5,105 92
National Rockland Bank	71,415 73
National Security Bank	7,974 55
National Security Bank, pay roll tailings account	69,124 15
National Shawmut Bank	320,842 16
National Union Bank	169,788 65
People's National Bank	71,406 62
Second National Bank	121,301 10
Webster and Atlas National Bank, account No. 1,	132,506 84
Webster and Atlas National Bank, account No. 2,	15,128 54
Webster and Atlas National Bank, account No. 3,	159,788 16
American Trust Company	161,000 22
Beacon Trust Company	105,914 41
Boston Safe Deposit and Trust Company	163,160 46
Charlestown Trust Company	68,562 86
Columbia Trust Company	23,707 96
Commonwealth Trust Company	172,483 68
Cosmopolitan Trust Company	48,563 31
Carried forward	$2,817,307 10

Brought forward	$2,817,307 10	
Dorchester Trust Company	67,604 17	
Exchange Trust Company	56,937 03	
Federal Trust Company	172,550 64	
Fidelity Trust Company	207,551 72	
Hyde Park Trust Company	41,529 78	
International Trust Company	149,964 62	
Liberty Trust Company	38,462 17	
Market Trust Company	41,191 46	
Massachusetts Trust Company	68,811 30	
Metropolitan Trust Company	64,000 63	
Old Colony Trust Company	107,796 21	
Old South Trust Company	49,609 94	
Prudential Trust Company	20,548 81	
Puritan Trust Company	32,477 60	
South Boston Trust Company	10,000 00	
State Street Trust Company	91,571 81	
Tremont Trust Company	10,424 94	
United States Trust Company	63,959 11	
		$4,112,299 04
Merchants National Bank, Andrew Carnegie Donation	$1,206 49	
Merchants National Bank, George F. Parkman Fund	676 01	
Boston Safe Deposit and Trust Company, George F. Parkman Fund, Income	16,057 82	
Second National Bank, Franklin Fund	62 39	
Commonwealth Trust Company, Patrick A. Collins Hospital Memorial Library Fund	430 55	
Federal Trust Company, Boston & Eastern Electric Railroad Company, Tunnel Fund	10,125 06	
Federal Trust Company, John Foster Fund	542 60	
Old Colony Trust Company, Library Department, Trust Funds Income	44,815 64	
		73,916 56
		$4,186,215 60
Cash and cash vouchers in office, including County and other duly authorized payments, in advance of Mayor's and County Auditor's drafts for the same		73,331 94
Total, April 30, 1917		$4,259,547 54

Statement of Trust Funds in Custody of City Treasurer.

Babcock Music	$3,110 12
Billings Westerly Cemetery	5,000 00
Cemetery Fund	147,894 56
City Hospital	93,103 24
Coppenhagen Fund	5,000 00
Dorchester North Burial Ground	6,860 50
Dorchester South Cemetery	2,021 50
Evergreen Cemetery	29,976 81
Fairview Cemetery	10,450 00
Fitzgerald Firemen's Gold Medal	1,000 00
Thomas Fitzgerald	1,466 20
Foss Seventeenth of June and Flag	4,000 00
John Foster	542 60
Franklin, First Part	6,062 39
" Second Part	256,892 43
Franklin Union, Andrew Carnegie Donation	461,684 97
Charles E. French Funds:	
Burial Grounds, Care	10,000 00
Old State House, Repair	3,000 00
Boston Common, Tree	5,000 00
George B. Hyde	5,195 95
Ellen C. Johnson Bequest	4,824 12
John Larkin	200 00
Mount Hope Cemetery	148,635 32
George F. Parkman, Principal	5,048,176 46
George F. Parkman Fund, Income	16,057 82
Phillips Street	20,000 00
Police Charitable	207,550 00
Poor Widows'	3,200 00
Public Library	535,867 87
George L. Randidge	50,000 00
Sawyer Marcella Street Home	2,400 00
School	131,740 43
George L. Thorndike	10,000 00
Permanent School Pension	245,099 36
Public School Teachers' Retirement	490,800 89
Total, April 30, 1917	$7,972,813 54

Balance Sheet, April 30, 1917, as per Preceding Statement, as follows:

Amount of Funds invested in various securities		$7,931,982 20
Amount of Funds, Cash deposited in Banks and in the custody of the City Treasurer:		
Patrick A. Collins Hospital Memorial Library Fund, Commonwealth Trust Company . .	$430 55	
John Foster Fund, Federal Trust Company . .	542 60	
Franklin Fund, First Part, Second National Bank	62 39	
Franklin Union, Andrew Carnegie Donation, Merchants National Bank	1,206 49	
George F. Parkman Fund, Merchants National Bank	676 01	
George F. Parkman Fund, Income, Boston Safe Deposit and Trust Company	16,057 82	
Permanent School Pension Fund, First National Bank	3,729 96	
Public School Teachers' Retirement Fund, American Trust Company	5,536 77	
	$28,242 59	
Cash in custody of City Treasurer:		
Sundry Trust Funds, balances	12,588 75	
		40,831 34
Total amount of Funds April 30, 1917		$7,972,813 54

DEBT AND SINKING FUND STATEMENT.

Statement of the receipts and payments of the Board of Commissioners of the Sinking Funds for the month ending April 30, 1917, and for three months of the financial year 1917–18, beginning February 1, 1917, and ending January 31, 1918.

	Statement for the month of April, 1917.		Statement for three months of the Financial Year 1917–18.	
Balance of Cash January 31, 1917	.....	.....	.....	$5,602,757 16
Balance of Cash March 31, 1917	.....	$5,347,480 80		
Receipts in 1917–18:				
Appropriation for Debt	.....	.....	$24,867 00	
Interest on Bank Deposits	$13,399 60	.....	40,598 95	
Interest on Investments	166,831 94	.....	172,470 95	
Investments Canceled	50,000 00	.....	310,000 00	
Revenue from Betterments, Assessments, etc	25,248 37	.....	305,639 64	
		255,479 91		853,576 54
		$5,602,960 71		$6,456,333 70
Payments in 1917–18:				
City Treasurer,—				
Cancellation of Debt:				
Sinking Fund	$50,000 00	.....	$310,000 00	
Redemption of Debt:				
Sinking Fund	.....	.....	98,000 00	
Serial	.....	.....	71,970 00	
Investments Purchased	363,829 50	.....	782,332 10	
Interest on Investments Purchased	3,827 43	.....	7,055 32	
Premium on Investments Purchased	1,076 71	.....	2,749 21	
		418,733 64		1,272,106 63
Balance of Cash April 30, 1917	.....	$5,184,227 07	.....	$5,184,227 07

TOTAL SINKING FUND DEBT LIABILITIES.

Classification of Debt.	Issued in 1917–1918.	Paid in 1917–1918.	Outstanding.
Atlantic Avenue Extension Sinking Fund Debt,	.....	.....	$178,900 00
Blue Hill and Other Avenues Sinking Fund Debt,	.....	.....	2,020,000 00
Cambridge Bridge Sinking Fund Debt	.....	.....	1,352,900 00
Charles River Basin Sinking Fund Debt	.....	.....	800,000 00
Charlestown Bridge Sinking Fund Debt, No. 1,	.....	.....	750,000 00
Charlestown Bridge Sinking Fund Debt, No. 2,	.....	.....	800,000 00
Fifteen Year Sinking Fund Debt	.....	.....	1,300,000 00
Highways, Making of, Sinking Fund Debt, No. 1,	.....	.....	3,919,001 00
Highways, Making of, Sinking Fund Debt, No. 2,	.....	.....	4,599,000 00
Improved Sewerage Sinking Fund Debt	.....	.....	313,000 00
New Ferry Landing Sinking Fund Debt	.....	.....	285,000 00
New Public Library Special Sinking Fund Debt,	.....	.....	526,500 00
Public Park Sinking Fund Debt	.....	$2,000 00	2,791,410 98
Public Park Special Sinking Fund Debt	.....	.....	10,852,500 00
Schoolhouses Sinking Fund Debt, No. 1	.....	.....	1,005,000 00
Schoolhouses Sinking Fund Debt, No. 2	.....	12,000 00	12,052,000 00
Separate Systems of Drainage S. F. Debt, No. 1,	.....	198,000 00	3,102,000 00
Separate Systems of Drainage S. F. Debt, No. 2,	.....	.....	919,000 00
Sewerage Loan Sinking Fund Debt, No. 1	.....	.....	7,967,000 00
Sewerage Loan Sinking Fund Debt, No. 2	.....	.....	600,000 00
Stony Brook Improvement Sinking Fund Debt,	.....	22,000 00	1,012,000 00
Twenty Year Sinking Fund Debt	.....	1,000 00	9,290,419 02
Thirty Year Sinking Fund Debt, No. 1	.....	.....	517,000 00
Thirty Year Sinking Fund Debt, No. 2	.....	18,000 00	1,299,000 00
Rapid Transit Debt:			
Rapid Transit Sinking Fund Debt	.....	.....	4,416,000 00
Boston Tunnel and Subway Sinking Fund Debt	.....	.....	8,256,700 00
Boylston Street Subway Sinking Fund Debt,	.....	.....	5,005,000 00
Cambridge Connection Sinking Fund Debt	.....	.....	1,465,000 00
Dorchester Tunnel Sinking Fund Debt	$46,000 00	.....	8,696,000 00
East Boston Tunnel Sinking Fund Debt	.....	.....	3,268,000 00
East Boston Tunnel Extension Sinking Fund Debt	.....	.....	2,450,000 00
Suffolk County Courthouse Sinking Fund Debt,	.....	.....	2,921,000 00
Cochituate Water Sinking Fund Debt	.....	155,000 00	1,608,450 00
Totals, April 30, 1917	$46,000 00	$408,000 00	*$106,337,781 00

* Total Sinking Fund Debt Liabilities	$106,337,781 00
Serial Loan Debt (City of Boston)	20,379,000 00
Serial Loan Debt (County of Suffolk)	364,500 00
Serial Loan Debt (Hyde Park)	520,100 00
Debt issued by the Commonwealth (chapter 534, Acts 1906) for enlargement of Suffolk County Courthouse	434,000 02
Total Funded Debt	$128,035,381 02

TOTAL RESOURCES.

NAME OF SINKING FUND.	Cash.	Investment.	Total Resources.
Atlantic Avenue Extension	$67,405 83	$112,000 00	$179,405 83
Blue Hill and Other Avenues	66,179 36	1,004,100 00	1,070,279 36
Cambridge Bridge	78,967 54	509,840 00	588,807 54
Charles River Basin	35,771 30	163,000 00	198,771 30
Charlestown Bridge, No. 1	72,661 70	210,000 00	282,661 70
Charlestown Bridge, No. 2	143,458 26	172,600 00	316,058 26
Fifteen Year	228,271 77	592,500 00	820,771 77
Highways, Making of, No. 1	43,794 33	1,437,000 00	1,480,794 33
Highways, Making of, No. 2	557,187 33	1,653,400 00	2,210,587 33
Improved Sewerage, Special	268,576 07	26,500 00	295,076 07
New Ferry Landing	219,916 76	50,000 00	269,916 76
New Public Library, Special	158,796 25	302,100 00	460,896 25
Public Park	234,710 80	1,203,800 00	1,438,510 80
Public Park, Special	720,097 60	6,832,500 00	7,552,597 60
Schoolhouses, No. 1	36,503 51	343,000 00	379,503 51
Schoolhouses, No. 2	108,798 06	3,429,600 00	3,538,398 06
Separate Systems of Drainage, No. 1	46,791 08	964,000 00	1,010,791 08
Separate Systems of Drainage, No. 2	38,826 17	154,000 00	192,826 17
Sewerage Loan, No. 1	54,443 45	3,963,480 00	4,017,923 45
Sewerage Loan, No. 2	38,783 63	95,000 00	133,783 63
Stony Brook Improvement	359,147 95	265,500 00	624,647 95
Twenty Year	871,658 38	5,412,550 00	6,284,208 38
Thirty Year, No. 1	57,435 70	171,600 00	229,035 70
Thirty Year, No. 2	29,934 81	389,000 00	418,934 81
Rapid Transit:			
Rapid Transit	22,729 71	1,863,000 00	1,885,729 71
Boston Tunnel and Subway	15,490 01	1,520,450 00	1,535,940 01
Boylston Street Subway	5,672 39	1,000 00	6,672 39
Cambridge Connection	18,725 40	91,000 00	109,725 40
East Boston Tunnel	33,604 08	1,022,000 00	1,055,604 08
Suffolk County Courthouse	192,961 93	1,771,060 00	1,964,021 93
Cochituate Water	314,135 89	1,306,000 00	1,620,135 89
Moneys for Reduction of Debt	42,790 02	.....	42,790 02
Total Resources April 30, 1917	$5,184,227 07	$37,031,580 00	$42,215,807 07

CASH ON DEPOSIT IN NATIONAL BANKS AND TRUST COMPANIES.

National Banks.		Trust Companies.	
Boylston Nat. Bank	$151,422 32	American Trust Co	$232,397 09
Commercial Nat. Bank	96,647 60	Beacon Trust Co	151,435 17
First Nat. Bank	398,772 49	Boston Safe Deposit and Trust Co	188,563 53
Fourth-Atlantic Nat. Bank	288,193 34	Charlestown Trust Co	29,508 35
Nat. Rockland Bank	70,435 44	Columbia Trust Co	27,329 71
Nat. Security Bank	60,449 87	Commonwealth Trust Co	195,498 26
Nat. Shawmut Bank	420,059 13	Cosmopolitan Trust Co	24,215 18
Nat. Union Bank	240,922 07	Dorchester Trust Co	25,265 94
People's Nat. Bank	70,767 20	Exchange Trust Co	66,578 58
Second Nat. Bank	415,402 56	Federal Trust Co	202,705 42
Webster and Atlas Nat. Bank	185,154 48	Fidelity Trust Co	100,894 29
		Hyde Park Trust Co	10,000 00
		International Trust Co	181,218 08
		Liberty Trust Co	59,002 14
		Market Trust Co	59,332 25
		Massachusetts Trust Co	54,286 38
		Metropolitan Trust Co	84,755 75
		Old Colony Trust Co	366,670 10
		Puritan Trust Co	42,242 21
		South Boston Trust Co	42,079 35
		State Street Trust Co	187,254 65
		Tremont Trust Co	10,024 66
		United States Trust Co	129,589 56
Merchants Nat. Bank	315,153 92	Total Deposits April 30, 1917	$5,184,227 07

CHARLES H. SLATTERY,
Treasurer of the Board of Commissioners of Sinking Funds of the City of Boston.

SINKING FUND DEBT DUE IN FINANCIAL YEAR 1917-1918.

CLASSIFICATION OF DEBT.	Due in April, 1917.	Due in July, 1917.	Due in October, 1917.	Due in January, 1918.	Totals.
New Ferry Landing	.....	.....	$5,000 00	$43,800 00	$48,800 00
Public Park	$2,000 00	$205,500 00	27,000 00	.....	234,500 00
Public Park Special	.....	400,000 00	.....	450,000 00	850,000 00
Schoolhouses, No. 2	.....	12,000 00	100,000 00	2,000 00	114,000 00
Stony Brook Improvement	.....	.....	500,000 00	.....	500,000 00
Twenty Year	1,000 00	317,000 00	137,000 00	126,000 00	581,000 00
Cochituate Water	95,000 00	.....	88,700 00	8,000 00	191,700 00
	$98,000 00	$934,500 00	$857,700 00	$629,800 00	$2,520,000 00
Debt paid during the year	98,000 00	.....	.....	.....	98,000 00
	.....	$934,500 00	$857,700 00	$629,800 00	$2,422,000 00

AMOUNT OF ABOVE SINKING FUND DEBT, PAYABLE 1917-1918, AND HELD BY BOARD OF COMMISSIONERS OF SINKING FUNDS AS INVESTMENTS.

NAME OF SINKING FUND.	Due in April, 1917.	Due in July, 1917.	Due in October, 1917.	Due in January, 1918.	Totals.
Blue Hill and Other Avenues	.....	$14,000 00	$19,000 00	.....	$33,000 00
New Ferry Landing	.....	.....	.....	$50,000 00	50,000 00
Public Park	.....	2,000 00	.....	.....	2,000 00
Public Park Special	.....	16,000 00	.....	160,000 00	176,000 00
Sewerage Loan, No. 1	.....	.....	20,000 00	10,000 00	30,000 00
Sewerage Loan, No. 2	.....	19,000 00	.....	.....	19,000 00
Stony Brook Improvement	.....	90,000 00	86,500 00	.....	176,500 00
Twenty Year	.....	57,000 00	113,000 00	74,000 00	244,000 00
Thirty Year, No. 1	.....	16,000 00	.....	.....	16,000 00
Cambridge Connection	.....	.....	.....	3,000 00	3,000 00
East Boston Tunnel	.....	21,000 00	2,000 00	.....	23,000 00
Suffolk County Courthouse	.....	.....	50,000 00	.....	50,000 00
Cochituate Water	.....	253,000 00	.....	.....	253,000 00
	.....	$488,000 00	$290,500 00	$297,000 00	$1,075,500 00

City Debt canceled since February 1, 1917	$250,000 00
Cochituate Water Debt canceled since February 1, 1917	60,000 00
	$310,000 00

SINKING FUND DEBT.

When Due, and Amount of said Debt Held by the Sinking Funds as Investments.

Due in Financial Year.	Amount of Debt Due.	Amount of Debt Held by the Sinking Funds as Investments.
1917–18	$2,422,000 00	$1,075,500 00
1918–19	2,016,480 00	1,196,480 00
1919–20	4,185,700 00	1,085,100 00
1920–21	1,064,500 00	729,300 00
1921–22	3,010,150 00	1,853,100 00
1922–23	4,231,900 00	2,435,500 00
1923–24	2,838,150 00	1,020,000 00
1924–25	3,121,500 00	1,029,000 00
1925–26	1,359,500 00	1,082,000 00
1926–27	1,808,900 00	793,150 00
1927–28	3,241,700 00	1,105,700 00
1928–29	3,084,650 00	1,687,000 00
1929–30	5,033,800 00	1,069,000 00
1930–31	2,449,550 00	850,000 00
1931–32	3,070,000 00	3,037,200 00
1932–33	4,120,301 00	2,147,000 00
1933–34	3,300,000 00	2,202,000 00
1934–35	1,801,500 00	897,000 00
1935–36	4,981,000 00	820,500 00
1936–37	5,652,000 00	506,000 00
1937–38	4,844,000 00	2,178,600 00
1938–39	1,613,900 00	250,000 00
1939–40	2,111,000 00	
1940–41	250,000 00	
1941–42	451,000 00	451,000 00
1942–43	1,000,000 00	300,000 00
1943–44	1,550,000 00	130,000 00
1944–45	4,745,000 00	325,000 00
1945–46	3,710,700 00	326,000 00
1946–47	1,738,150 00	902,150 00
1947–48	1,540,850 00	883,300 00
1948–49	2,003,900 00	
1949–50	650,000 00	
1950–51	1,000,000 00	
1956–57	950,000 00	
1957–58	5,000,000 00	37,000 00
1958–59	1,300,000 00	
1959–60	5,315,000 00	351,000 00
1960–61	1,975,000 00	90,000 00
1961–62	1,750,000 00	250,000 00
1962–63	46,000 00	
Totals, April 30, 1917	$106,337,781 00	* $33,094,580 00

* Amount of City of Boston Funded Debt held as investments	$33,094,580 00
" " " " " Serial Loan Debt held as investments	2,108,000 00
" " County of Suffolk Serial Loan Debt held as investments	323,000 00
" " Commonwealth of Massachusetts Bonds held as investments	1,506,000 00
Total investments (see page 13)	$37,031,580 00

ALLIED PRINTING TRADES UNION LABEL COUNCIL BOSTON MASS. 21

[Document 55 — 1917.]

AUDITOR'S MONTHLY EXHIBIT.

GENERAL AND SPECIAL APPROPRIATIONS

FOR

1917-1918.

Auditing Department,
City Hall, Boston, May 1, 1917.

To the Mayor, City Council and Heads of Departments:

Sirs,— The undersigned, in compliance with chapter 486, section 25, of the Acts of 1909, and chapter 6, section 7, Revised Ordinances of 1914, herewith presents an exhibit of the general and special appropriations for the present financial year of 1917–18, as shown in the books in his office May 1, 1917, including the May draft, being four months' drafts, exhibiting the original appropriations, the balances brought forward from 1916–17, the amounts drawn May 1, the total expenditures and the balance of each appropriation unexpended at that date; also a statement of the Debt, Sinking Funds and debt-incurring power April 30, 1917. The May draft comprises special payments and weekly pay rolls during the month of April and pay rolls and bills payable May 1, 1917.

Respectfully submitted,

J. Alfred Mitchell,
City Auditor.

REGULAR DEPARTMENT

Object of Appropriations.	Balances from 1916–17.	Revenue received during 1917–18.	Loans issued in 1917–18.	Appropriation 1917–18.
Art Department				**$670 0**
Personal service				400 0
Service other than personal				245 0
Supplies				25 0
Assessing Department				**197,037 0**
Personal service				189,756 1
Service other than personal				1,723 1
Equipment				57 7
Supplies				5,500 0
Auditing Department				**50,204 8**
Personal service				44,614 8
Service other than personal				3,590 0
Equipment				200 0
Supplies				1,800 0
Building Department:				
Department expenses				**157,483 5**
Personal service				148,779 3
Service other than personal				4,398 7
Equipment				605 5
Supplies				3,700 0
Board of Examiners				**2,825 0**
Personal service				2,720 0
Service other than personal				25 0
Supplies				80 0
Board of Appeal				**5,159 0**
Personal service				5,024 0
Service other than personal				55 0
Supplies				80 0
Cemetery Department				**96,974 1**
Personal service				80,297 0
Service other than personal				3,660 3
Equipment				1,770 0
Carried forward				**$510,353**

PROPRIATIONS.

ansfers to.	Transfers from.	Total Credits.	May Draft.	Expenditures for 1917–18.	Balances Unexpended.	Loans authorized but not issued.
.....	.....	**$670 00**	.....	.....	**$670 00**	
.....	.....	400 00	.....	.....	400 00	
.....	.....	245 00	.....	.....	245 00	
.....	.....	25 00	.....	.....	25 00	
.....	.....	**197,037 04**	**$30,403 21**	**$59,297 68**	**137,739 36**	
.....	.....	189,756 19	29,056 12	57,100 57	132,655 62	
.....	.....	1,723 10	191 37	360 87	1,362 23	
.....	.....	57 75	.....	52 75	5 00	
.....	.....	5,500 00	1,155 72	1,783 49	3,716 51	
.....	.....	**50,204 83**	**3,587 34**	**12,852 26**	**37,352 57**	
.....	.....	44,614 83	3,522 20	12,766 65	31,848 18	
.....	.....	3,590 00	.....	.....	3,590 00	
.....	.....	200 00	.....	.....	200 00	
.....	.....	1,800 00	65 14	85 61	1,714 39	
.....	.....	**157,483 54**	**11,758 12**	**41,521 92**	**115,961 62**	
.....	.....	148,779 30	10,940 19	39,253 58	109,525 72	
.....	.....	4,398 74	381 85	1,194 76	3,203 98	
.....	.....	605 50	3 05	69 89	535 61	
.....	.....	3,700 00	433 03	1,003 69	2,696 31	
.....	.....	**2,825 00**	**232 47**	**967 23**	**1,857 77**	
.....	.....	2,720 00	220 00	910 00	1,810 00	
.....	.....	25 00	5 50	5 50	19 50	
.....	.....	80 00	6 97	51 73	28 27	
.....	.....	**5,159 00**	**1,036 66**	**1,281 01**	**3,877 99**	
.....	.....	5,024 00	1,036 66	1,236 64	3,787 36	
.....	.....	55 00	.....	21 64	33 36	
.....	.....	80 00	.....	22 73	57 27	
.....	.....	**96,974 14**	**6,679 10**	**21,006 34**	**75,967 80**	
.....	.....	80,297 64	5,278 36	17,313 10	62,984 54	
.....	.....	3,660 50	121 76	599 18	3,061 32	
.....	.....	1,770 00	162 93	246 42	1,523 58	
.....	.....	**$510,353 55**	**$53,696 90**	**$136,926 44**	**$373,427 11**	

Regular Departme

OBJECT OF APPROPRIATIONS.	Balances from 1916–17.	Revenue received during 1917–18.	Loans issued in 1917–18.	Appropriatio 1917–18.
Brought forward				**$510,353**
Cemetery Department:				
Supplies				5,625
Materials				1,850
Special items				3,771
City Clerk Department				**42,347**
Personal service				39,101
Service other than personal				796
Equipment				150
Supplies				1,400
Special items				900
City Council				**31,375**
Personal service				22,795
Service other than personal				3,330
Equipment				100
Supplies				500
Incidental expenditures				4,650
City Council Proceedings				**8,700**
Service other than personal				8,700
City Debt Requirements:				
Sinking Funds				**1,027,838**
Interest				**3,454,665**
City Documents				**37,000**
Service other than personal				37,000
City Planning Board				**5,480**
Personal service				4,815
Service other than personal				315
Equipment				275
Supplies				75
Collecting Department:				
Department expenses				**115,964**
Personal service				101,336
Service other than personal				9,228
Equipment				1,250
Supplies				2,200
Special items				1,950
Carried forward				**$5,233,724**

Appropriations.— *Continued.*

Transfers to	Transfers from.	Total Credits.	May Draft.	Expenditures for 1917–18.	Balances Unexpended.	Loans authorized but not issued.
.....	.....	**$510,353 55**	**$53,696 90**	**$136,926 44**	**$373,427 11**	
.....	.....	5,625 00	775 48	1,652 44	3,972 56	
.....	.....	1,850 00	66 54	116 40	1,733 60	
.....	.....	3,771 00	274 03	1,078 80	2,692 20	
.....	.....	**42,347 68**	**3,236 36**	**11,838 87**	**30,508 81**	
.....	.....	39,101 28	3,105 32	11,133 48	27,967 80	
.....	.....	796 40	10 60	108 60	687 80	
.....	.....	150 00	.....	33 00	117 00	
.....	.....	1,400 00	45 44	263 79	1,136 21	
.....	.....	900 00	75 00	300 00	600 00	
.....	.....	**31,375 04**	**2,526 36**	**7,749 61**	**23,625 43**	
.....	.....	22,795 04	1,903 85	6,239 47	16,555 57	
.....	.....	3,330 00	221 18	657 80	2,672 20	
.....	.....	100 00	.....	35 80	64 20	
.....	.....	500 00	16 13	180 74	319 26	
.....	.....	4,650 00	385 20	635 80	4,014 20	
.....	.....	**8,700 00**	**1,166 58**	**2,783 79**	**5,916 21**	
.....	.....	8,700 00	1,166 58	2,783 79	5,916 21	
.....	.....	**1,027,838 00**	.....	.....	**1,027,838 00**	
.....	.....	**3,454,665 13**	**275,396 77**	**278,876 39**	**3,175,788 74**	
.....	.....	**37,000 00**	.....	.....	**37,000 00**	
.....	.....	37,000 00	.....	.....	37,000 00	
.....	.....	**5,480 52**	**459 66**	**1,730 65**	**3,749 87**	
.....	.....	4,815 52	445 04	1,553 88	3,261 64	
.....	.....	315 00	7 10	103 15	211 85	
.....	.....	275 00	5 32	39 15	235 85	
.....	.....	75 00	2 20	34 47	40 53	
.....	.....	**115,964 43**	**9,207 05**	**29,533 78**	**86,430 65**	
.....	.....	101,336 11	7,870 40	27,268 46	74,067 65	
.....	.....	9,228 32	636 75	698 07	8,530 25	
.....	.....	1,250 00	.....	.....	1,250 00	
.....	.....	2,200 00	537 40	917 25	1,282 75	
.....	.....	1,950 00	162 50	650 00	1,300 00	
.....	.....	**$5,233,724 35**	**$345,689 68**	**$469,439 53**	**$4,764,284 82**	

Regular Departmen

Object of Appropriations.	Balances from 1916–17.	Revenue received during 1917–18.	Loans Issued in 1917–18.	Appropriation 1917–18.
Brought forward				**$5,233,724 35**
Collecting Department:				
Water Division		* $27,385 64		
Personal service		25,573 64		
Service other than personal		1,212 00		
Supplies		600 00		
Consumptives' Hospital Department				**267,701 38**
Personal service				126,669 8
Service other than personal				34,399 5
Equipment				9,454 9
Supplies				92,415 0
Materials				2,062 0
Incidental expenditures				2,700 0
Election Department				**170,246 1**
Personal service				126,054 1
Service other than personal				35,772 0
Equipment				375 0
Supplies				7,505 0
Materials				540 0
Finance Commission				**30,000 0**
Personal service				21,470 0
Service other than personal				8,108 0
Equipment				110 0
Supplies				312 0
Fire Department				**2,195,975 3**
Personal service				1,574,875 3
Service other than personal				111,105 0
Equipment				189,325 0
Supplies				117,525 0
Materials				37,625 0
Special items				165,520 0
Health Department				**337,464 2**
Personal service				237,907 8
Service other than personal				81,031 3
Equipment				3,025 0
Supplies				12,700 0
Materials				300 0
Special items				2,500 0
Carried forward		**$27,385 64**		**$8,235,111 4**

* Appropriated from Water Revenue.

Appropriations.— *Continued.*

Transfers to.	Transfers from.	Total Credits.	May Draft.	Expenditures for 1917–18.	Balances Unexpended.	Loans authorized but not issued.
.....	.....	**$5,233,724 35**	**$345,689 68**	**$469,439 53**	**$4,764,284 82**	
.....	.....	**27,385 64**	**2,035 79**	**7,197 29**	**20,188 35**	
.....	.....	25,573 64	2,007 29	7,047 46	18,526 18	
.....	.....	1,212 00	.....	.....	1,212 00	
.....	.....	600 00	28 50	149 83	450 17	
.....	.....	**267,701 38**	**21,447 36**	**81,717 15**	**185,984 23**	
.....	.....	126,669 82	9,349 57	36,243 88	90,425 94	
.....	.....	34,399 56	1,880 57	8,257 68	26,141 88	
.....	.....	9,454 91	279 39	2,688 12	6,766 79	
.....	.....	92,415 00	9,701 53	33,717 18	58,697 82	
.....	.....	2,062 09	208 11	773 71	1,288 38	
.....	.....	2,700 00	28 19	36 58	2,663 42	
.....	.....	**170,246 10**	**6,608 45**	**19,798 63**	**150,447 47**	
.....	.....	126,054 10	4,477 79	16,274 19	109,779 91	
.....	.....	35,772 00	1,690 94	2,500 12	33,271 88	
.....	.....	375 00	75	8 65	366 35	
.....	.....	7,505 00	438 97	778 12	6,726 88	
.....	.....	540 00	.....	237 55	302 45	
.....	.....	**30,000 00**	**2,678 30**	**8,675 47**	**21,324 53**	
.....	.....	21,470 00	1,697 18	6,872 55	14,597 45	
.....	.....	8,108 00	940 67	1,686 26	6,421 74	
.....	.....	110 00	8 50	60 00	50 00	
.....	.....	312 00	31 95	56 66	255 34	
.....	.....	**2,195,975 37**	**181,572 23**	**559,606 52**	**1,636,368 85**	
.....	.....	1,574,875 37	117,968 12	385,310 09	1,189,565 28	
.....	.....	111,105 00	6,958 77	24,060 25	87,044 75	
.....	.....	189,325 00	23,298 04	54,900 09	134,424 91	
.....	.....	117,525 00	16,809 39	44,524 50	73,000 50	
.....	.....	37,625 00	2,824 31	10,414 01	27,210 99	
.....	.....	165,520 00	13,713 60	40,397 58	125,122 42	
.....	.....	**337,464 25**	**33,924 93**	**88,794 88**	**248,669 37**	
.....	.....	237,907 89	17,417 40	60,309 21	177,598 68	
.....	.....	81,031 36	14,988 06	22,394 72	58,636 64	
.....	.....	3,025 00	192 81	630 49	2,394 51	
.....	.....	12,700 00	1,110 26	4,572 88	8,127 12	
.....	.....	300 00	8 40	54 58	245 42	
.....	.....	2,500 00	208 00	833 00	1,667 00	
.....	.....	**$8,262,497 09**	**$593,956 74**	**$1,235,229 47**	**$7,027,267 62**	

Regular Department

Object of Appropriations.	Balances from 1916–17.	Revenue received during 1917–18.	Loans Issued in 1917–18.	Appropriations 1917–18.
Brought forward		$27,385 64		$8,235,111 4
Hospital Department		377 50		844,835 6
Personal service				385,428 6
Service other than personal				29,067 0
Equipment				43,110 0
Supplies		377 50		371,830 0
Materials				14,500 0
Special items				900 0
Infirmary Department:				
Boston Almshouse and Hospital				240,123 2
Personal service				65,927 6
Service other than personal				8,380 5
Equipment				28,176 0
Supplies				131,200 9
Materials				6,438 0
Office expenses				4,330 1
Personal service				3,951 6
Service other than personal				94 5
Equipment				69 0
Supplies				215 0
Steamer "George A. Hibbard"				13,446 6
Personal service				8,238 9
Service other than personal				337 0
Equipment				340 0
Supplies				4,400 0
Materials				125 0
Special items				5 7
Children's Institutions Department:				
Placing Out and Office Division				139,208 8
Personal service				12,741 8
Service other than personal				111,397 0
Equipment				12,035 0
Supplies				1,435 0
Materials				600 0
Special items				1,000 0
Carried forward		$27,763 14		$9,477,055 9

propriations.— *Continued.*

ransfers to.	Transfers from.	Total Credits.	May Draft.	Expenditures for 1917–18.	Balances Unexpended.	Loans authorized but not issued.
.....	.....	**$8,262,497 09**	**$593,956 74**	**$1,235,229 47**	**$7,027,267 62**	
.....	.....	**845,213 12**	**80,282 23**	**259,573 68**	**585,639 44**	
.....	.....	385,428 62	27,269 58	88,757 50	296,671 12	
.....	.....	29,067 00	3,591 62	11,848 81	17,218 19	
.....	.....	43,110 00	4,410 01	15,162 54	27,947 46	
.....	.....	372,207 50	43,435 72	137,940 75	234,266 75	
.....	.....	14,500 00	1,524 62	5,680 47	8,819 53	
.....	.....	900 00	50 68	183 61	716 39	
.....	.....	**240,123 20**	**22,258 34**	**68,923 26**	**171,199 94**	
.....	.....	65,927 67	4,266 30	13,750 66	52,177 01	
.....	.....	8,380 53	288 21	1,447 64	6,932 89	
.....	.....	28,176 03	728 25	2,070 60	26,105 43	
.....	.....	131,200 97	16,289 56	48,973 54	82,227 43	
.....	.....	6,438 00	686 02	2,680 82	3,757 18	
.....	.....	**4,330 16**	**326 66**	**1,330 11**	**3,000 05**	
.....	.....	3,951 66	316 66	1,266 64	2,685 02	
.....	.....	94 50	10 00	10 00	84 50	
.....	.....	69 00	.....	.....	69 00	
.....	.....	215 00	.....	53 47	161 53	
.....	.....	**13,446 68**	**683 05**	**2,069 48**	**11,377 20**	
.....	.....	8,238 97	593 56	1,921 15	6,317 82	
.....	.....	337 00	11 56	11 56	325 44	
.....	.....	340 00	38 49	42 50	297 50	
.....	.....	4,400 00	27 26	77 69	4,322 31	
.....	.....	125 00	12 18	16 58	108 42	
.....	.....	5 71	.....	.....	5 71	
.....	.....	**139,208 82**	**9,819 83**	**36,957 82**	**102,251 00**	
.....	.....	12,741 82	964 25	3,073 98	9,667 84	
.....	.....	111,397 00	7,991 27	30,001 20	81,395 80	
.....	.....	12,035 00	670 35	3,121 18	8,913 82	
.....	.....	1,435 00	68 81	337 77	1,097 23	
.....	.....	600 00	41 82	173 69	426 31	
.....	.....	1,000 00	83 33	250 00	750 00	
.....	.....	**$9,504,819 07**	**$707,326 85**	**$1,604,083 82**	**$7,900,735 25**	

Regular Departme

Object of Appropriations.	Balances from 1916–17.	Revenue received during 1917–18.	Loans issued in 1917–18.	Appropriatio 1917–18.
Brought forward		$27,763 14		$9,477,055 9
Children's Institutions Department:				
Suffolk School for Boys				46,651 2
Personal service				20,165 0
Service other than personal				903 0
Equipment				731 7
Supplies				17,021 3
Materials				1,830 0
Special items				6,000 0
Institutions Registration Department				21,770 2
Personal service				15,543 2
Service other than personal				4,687 0
Equipment				1,215 0
Supplies				325 0
Steamer "Monitor"				35,541 0
Personal service				18,806 0
Service other than personal				9,095 0
Equipment				190 0
Supplies				7,335 0
Materials				115 0
Law Department				55,692
Personal service				52,822
Service other than personal				1,180
Equipment				250
Supplies				340
Special items				1,100
Library Department	$36 45			424,476
Personal service				308,269
Service other than personal				46,367
Equipment	36 45			39,705
Supplies				21,635
Materials				8,500
Licensing Board				38,181
Personal service				26,373
Service other than personal				9,516
Equipment				856
Supplies				1,435
Carried forward	$36 45	$27,763 14		$10,099,368

ppropriations.— *Continued.*

Transfers to.	Transfers from.	Total Credits.	May Draft.	Expenditures for 1917–18.	Balances Unexpended.	Loans authorized but not issued.
.....	.....	**$9,504,819 07**	**$707,326 85**	**$1,604,083 82**	**$7,900,735 25**	
.....	.....	**46,651 26**	**3,458 97**	**12,484 45**	**34,166 81**	
.....	.....	20,165 00	1,476 82	5,888 67	14,276 33	
.....	.....	903 00	49 72	129 00	774 00	
.....	.....	731 75	39 21	160 32	571 43	
.....	.....	17,021 51	1,020 97	3,716 52	13,304 99	
.....	.....	1,830 00	187 70	590 26	1,239 74	
.....	.....	6,000 00	684 55	1,999 68	4,000 32	
.....	.....	**21,770 25**	**1,527 78**	**5,246 72**	**16,523 53**	
.....	.....	15,543 20	1,073 80	3,516 51	12,026 69	
.....	.....	4,687 00	437 79	1,569 20	3,117 80	
.....	.....	1,215 05	.....	65 05	1,150 00	
.....	.....	325 00	16 19	95 96	229 04	
.....	.....	**35,541 06**	**1,782 69**	**6,116 19**	**29,424 87**	
.....	.....	18,806 06	1,409 98	4,536 95	14,269 11	
.....	.....	9,095 00	352 57	1,379 97	7,715 03	
.....	.....	190 00	1 50	25 95	164 05	
.....	.....	7,335 00	18 17	130 19	7,204 81	
.....	.....	115 00	47	43 13	71 87	
.....	.....	**55,692 47**	**4,692 31**	**18,400 14**	**37,292 33**	
.....	.....	52,822 47	4,442 04	17,444 63	35,377 84	
.....	.....	1,180 00	124 75	318 27	861 73	
.....	.....	250 00	15 00	114 50	135 50	
.....	.....	340 00	19 52	156 74	183 26	
.....	.....	1,100 00	91 00	366 00	734 00	
.....	.....	**424,512 54**	**34,226 63**	**111,653 12**	**312,859 42**	
.....	.....	308,269 00	24,832 16	78,911 34	229,357 66	
.....	.....	46,367 09	3,226 68	13,027 42	33,339 67	
.....	.....	39,741 45	3,655 29	12,743 16	26,998 29	
.....	.....	21,635 00	1,222 83	4,447 65	17,187 35	
.....	.....	8,500 00	1,289 67	2,523 55	5,976 45	
.....	.....	**38,181 35**	**2,952 59**	**13,347 41**	**24,833 94**	
.....	.....	26,373 12	2,105 74	8,008 78	18,364 34	
.....	.....	9,516 33	624 74	3,562 61	5,953 72	
.....	.....	856 90	159 40	717 70	139 20	
.....	.....	1,435 00	62 71	1,058 32	376 68	
.....	.....	**$10,127,168 00**	**$755,967 82**	**$1,771,331 85**	**$8,355,836 15**	

Regular Departmen

Object of Appropriations.	Balances from 1916–17.	Revenue received during 1917–18.	Loans Issued in 1917–18.	Appropriations 1917–18.
Brought forward	$36 45	$27,763 14		$10,099,368 41
Market Department				12,620 20
Personal service				11,637 40
Service other than personal				735 80
Equipment				15 00
Supplies				182 00
Materials				50 00
Mayor, Office Expenses				49,000 00
Personal service				32,773 64
Service other than personal				5,780 00
Equipment				1,125 00
Supplies				2,200 00
Incidental expenditures				7,121 36
Public Celebrations	207 55			50,000 00
Conventions, etc.				50,000 00
Overseeing of the Poor Department:				
Central Office				627,785 67
Personal service				50,796 17
Service other than personal				6,662 50
Equipment				167 00
Supplies				3,410 00
Special items				566,750 00
Temporary Home				5,129 25
Personal service				2,435 00
Service other than personal				473 25
Equipment				50 00
Supplies				2,171 00
Wayfarers' Lodge				10,569 14
Personal service				4,073 14
Service other than personal				1,181 00
Equipment				165 00
Supplies				5,150 00
Park and Recreation Department		100 00		1,002,790 26
Personal service		100 00		637,205 26
Service other than personal				73,285 00
Equipment				19,375 00
Supplies				56,825 00
Carried forward	$244 00	$27,863 14		$11,907,262 93

ropriations.— *Continued.*

ansfers to.	Transfers from.	Total Credits.	May Draft.	Expenditures for 1917–18.	Balances Unexpended.	Loans authorized but not issued.
.....	.....	$10,127,168 00	$755,967 82	$1,771,331 85	$8,355,836 15	
.....	.....	12,620 20	989 49	3,779 41	8,840 79	
.....	.....	11,637 40	934 45	3,458 20	8,179 20	
.....	.....	735 80	40 56	239 68	496 12	
.....	.....	15 00	1 00	1 00	14 00	
.....	.....	182 00	13 48	56 53	125 47	
.....	.....	50 00	.....	24 00	26 00	
.....	.....	49,000 00	4,309 40	13,108 87	35,891 13	
.....	.....	32,773 64	2,424 07	7,924 50	24,849 14	
.....	.....	5,780 00	628 13	1,451 06	4,328 94	
.....	.....	1,125 00	258 05	520 36	604 64	
.....	.....	2,200 00	234 70	543 38	1,656 62	
.....	.....	7,121 36	764 45	2,669 57	4,451 79	
.....	.....	50,207 55	3,757 16	3,757 16	46,450 39	
.....	.....	50,000 00	.....	.....	50,000 00	
.....	.....	627,785 67	47,453 10	172,960 65	454,825 02	
.....	.....	50,796 17	3,750 96	12,922 21	37,873 96	
.....	.....	6,662 50	703 05	2,093 51	4,568 99	
.....	.....	167 00	5 52	34 47	132 53	
.....	.....	3,410 00	700 57	1,525 80	1,884 20	
.....	.....	566,750 00	42,293 00	156,384 66	410,365 34	
.....	.....	5,129 25	431 10	1,686 26	3,442 99	
.....	.....	2,435 00	200 00	810 00	1,625 00	
.....	.....	473 25	71 40	192 08	281 17	
.....	.....	50 00	.....	31 00	19 00	
.....	.....	2,171 00	159 70	653 18	1,517 82	
.....	.....	10,569 14	1,067 96	3,692 60	6,876 54	
.....	.....	4,073 14	346 40	1,189 05	2,884 09	
.....	.....	1,181 00	103 07	412 30	768 70	
.....	.....	165 00	13 75	43 87	121 13	
.....	.....	5,150 00	604 74	2,047 38	3,102 62	
.....	.....	1,002,890 26	60,043 30	206,877 05	796,013 21	
.....	.....	637,305 26	44,521 36	144,428 70	492,876 56	
.....	.....	73,285 00	5,366 60	20,326 45	52,958 55	
.....	.....	19,375 00	1,690 66	5,096 84	14,278 16	
.....	.....	56,825 00	5,760 32	20,541 70	36,283 30	
.....	.....	$11,935,370 07	$874,019 33	$2,177,193 85	$9,758,176 22	

Regular Departmen

Object of Appropriations.	Balances from 1916–17.	Revenue received during 1917–18.	Loans issued in 1917–18.	Appropriatio 1917–18.
Brought forward	$244 00	$27,863 14		$11,907,262 9
Park and Recreation Department:				
Materials				50,600 0
Special items				165,500 0
Police Department				2,821,071 0
Personal service				2,430,021 0
Service other than personal				95,225 0
Equipment				36,800 0
Supplies				70,025 0
Special items				189,000 0
Public Buildings Department		60 00		254,062 4
Personal service				147,280 4
Service other than personal		60 00		52,821 0
Equipment				8,404 0
Supplies				29,146 0
Materials				1,550 0
Special items				14,861 0
Public Works Department:				
Central Office				76,531
Personal service				71,040
Service other than personal				2,041
Equipment				590
Supplies				2,860
Bridge Service				331,805
Personal service				238,708
Service other than personal				47,802
Equipment				7,715
Supplies				7,480
Materials				24,500
Special items				5,600
Ferry Service				342,348
Personal service				208,404
Service other than personal				44,109
Equipment				1,385
Supplies				74,450
Materials				6,450
Special items				7,550
Carried forward	$244 00	$27,923 14		$15,733,081

ppropriations.— *Continued.*

Transfers to.	Transfers from.	Total Credits.	May Draft.	Expenditures for 1917–18.	Balances Unexpended.	Loans authorized but not issued.
.....	.....	**$11,935,370 07**	**$874,019 33**	**$2,177,193 85**	**$9,758,176 22**	
.....	.....	50,600 00	1,310 99	11,016 77	39,583 23	
.....	.....	165,500 00	1,393 37	5,466 59	160,033 41	
.....	.....	**2,821,071 00**	**220,529 43**	**722,756 96**	**2,098,314 04**	
.....	.....	2,430,021 00	185,407 68	600,480 52	1,829,540 48	
.....	.....	95,225 00	6,898 05	27,020 57	68,204 43	
.....	.....	36,800 00	3,857 06	12,296 18	24,503 82	
.....	.....	70,025 00	9,958 12	29,509 60	40,515 40	
.....	.....	189,000 00	14,408 52	53,450 09	135,549 91	
$475 00	.....	**254,597 44**	**20,364 53**	**71,271 42**	**183,326 02**	
.....	.....	147,280 44	10,659 76	35,764 10	111,516 34	
.....	.....	52,881 00	3,857 60	16,284 14	36,596 86	
.....	.....	8,404 00	168 01	1,617 35	6,786 65	
.....	.....	29,146 00	4,800 05	14,098 91	15,047 09	
.....	.....	1,550 00	216 07	739 11	810 89	
475 00	.....	15,336 00	663 04	2,767 81	12,568 19	
.....	.....	**76,531 63**	**6,159 57**	**20,553 79**	**55,977 84**	
.....	.....	71,040 63	5,445 76	18,910 04	52,130 59	
.....	.....	2,041 00	173 67	381 01	1,659 99	
.....	.....	590 00	8 00	20 40	569 60	
.....	.....	2,860 00	532 14	1,242 34	1,617 66	
.....	.....	**331,805 29**	**24,517 41**	**76,757 49**	**255,047 80**	
.....	.....	238,708 29	16,867 88	56,149 23	182,559 06	
.....	.....	47,802 00	3,320 76	8,687 32	39,114 68	
.....	.....	7,715 00	360 58	1,219 26	6,495 74	
.....	.....	7,480 00	549 00	2,651 58	4,828 42	
.....	.....	24,500 00	2,979 18	6,290 07	18,209 93	
.....	.....	5,600 00	440 01	1,760 03	3,839 97	
.....	.....	**342,348 31**	**21,021 41**	**85,731 85**	**256,616 46**	
.....	.....	208,404 31	14,676 53	49,229 23	159,175 08	
.....	.....	44,109 00	1,615 37	9,031 99	35,077 01	
.....	.....	1,385 00	85 25	784 12	600 88	
.....	.....	74,450 00	3,262 52	21,302 67	53,147 33	
.....	.....	6,450 00	727 60	2,577 87	3,872 13	
.....	.....	7,550 00	654 14	2,805 97	4,744 03	
$475 00	.....	**$15,761,723 74**	**$1,166,611 68**	**$3,154,265 36**	**$12,607,458 38**	

Regular Departm

Object of Appropriations.	Balances from 1916–17.	Revenue received during 1917–18.	Loans issued in 1917–18.	Appropriati 1917–18
Brought forward	$244 00	$27,923 14	.....	$15,733,08
Lighting Service	.....	.....	.....	791,67
Personal service	.....	.....	.....	5,90
Service other than personal	.....	.....	.....	784,89
Equipment	.....	.....	.....	30
Supplies	.....	.....	.....	20
Special items	.....	.....	.....	36
Paving Service	.....	.....	.....	1,028,33
Personal service	.....	.....	.....	674,54
Service other than personal	.....	.....	.....	73,89
Equipment	.....	.....	.....	11,15
Supplies	.....	.....	.....	39,92
Materials	.....	.....	.....	180,82
Special items	.....	.....	.....	48,00
Sanitary Service	.....	.....	.....	1,014,60
Personal service	.....	.....	.....	475,30
Service other than personal	.....	.....	.....	442,54
Equipment	.....	.....	.....	4,41
Supplies	.....	.....	.....	54,91
Materials	.....	.....	.....	12,92
Special items	.....	.....	.....	24,50
Street Cleaning and Oiling Service	.....	.....	.....	736,13
Personal service	.....	.....	.....	476,39
Service other than personal	.....	.....	.....	99,71
Equipment	.....	.....	.....	10,72
Supplies	.....	.....	.....	47,28
Materials	.....	.....	.....	82,21
Special items	.....	.....	.....	19,80
Sewer Service	.....	.....	.....	374,79
Personal service	.....	.....	.....	221,69
Service other than personal	.....	.....	.....	55,1
Equipment	.....	.....	.....	9,2
Supplies	.....	.....	.....	63,8
Materials	.....	.....	.....	6,7
Special items	.....	.....	.....	18,1
Water Service *				
Carried forward	$244 00	$27,923 14	.....	$19,678,6

* See pages 36 and 45.

Appropriations.— *Continued.*

Transfers to.	Transfers from.	Total Credits.	May Draft.	Expenditures for 1917–18.	Balances Unexpended.	Loans authorized but not issued.
$475 00	.....	$15,761,723 74	$1,166,611 68	$3,154,265 36	$12,607,458 38	
.....	.....	**791,673 36**	**70,132 37**	**273,115 36**	**518,558 00**	
.....	.....	5,908 36	359 72	1,169 09	4,739 27	
.....	.....	784,895 00	69,726 34	271,733 13	513,161 87	
.....	.....	305 00	.....	9 40	295 60	
.....	.....	205 00	16 31	83 74	121 26	
.....	.....	360 00	30 00	120 00	240 00	
.....	.....	**1,028,339 64**	**66,203 24**	**230,790 10**	**797,549 54**	
.....	.....	674,546 64	47,208 93	158,677 20	515,869 44	
.....	.....	73,893 00	6,938 74	28,224 32	45,668 68	
.....	.....	11,150 00	1,415 88	3,490 29	7,659 71	
.....	.....	39,925 00	3,495 13	14,517 46	25,407 54	
.....	.....	180,825 00	3,429 79	10,837 85	169,987 15	
.....	.....	48,000 00	3,714 77	15,042 98	32,957 02	
.....	.....	**1,014,602 48**	**95,502 30**	**309,660 49**	**704,941 99**	
.....	.....	475,308 48	33,272 81	107,790 54	367,517 94	
.....	.....	442,544 00	51,377 76	161,400 88	281,143 12	
.....	.....	4,415 00	115 72	1,132 87	3,282 13	
.....	.....	54,910 00	6,596 58	22,534 30	32,375 70	
.....	.....	12,925 00	2,273 86	8,214 32	4,710 68	
.....	.....	24,500 00	1,865 57	8,587 58	15,912 42	
.....	.....	**736,130 90**	**45,350 42**	**150,378 83**	**585,752 07**	
.....	.....	476,395 50	29,058 79	96,723 64	379,671 86	
.....	.....	99,711 00	7,126 99	24,049 99	75,661 01	
.....	.....	10,727 40	685 34	3,249 57	7,477 83	
.....	.....	47,287 00	5,382 41	17,776 88	29,510 12	
.....	.....	82,210 00	1,435 16	2,042 40	80,167 60	
.....	.....	19,800 00	1,661 73	6,536 35	13,263 65	
.....	.....	**374,797 98**	**32,349 65**	**110,297 35**	**264,500 63**	
.....	.....	221,688 98	16,098 82	57,065 78	164,623 20	
.....	.....	55,143 00	4,799 61	16,402 87	38,740 13	
.....	.....	9,225 00	727 99	2,398 15	6,826 85	
.....	.....	63,882 00	8,864 81	24,082 10	39,799 90	
.....	.....	6,731 00	364 31	4,379 37	2,351 63	
.....	.....	18,128 00	1,494 11	5,969 08	12,158 92	
$475 00	.....	**$19,707,268 10**	**$1,476,149 66**	**$4,228,507 49**	**$15,478,760 61**	

Regular Department

Object of Appropriations.	Balances from 1916–17.	Revenue received during 1917–18.	Loans issued in 1917–18.	Appropriations, 1917–18.
Brought forward	$244 00	$27,923 14	.....	$19,678,625 96
Registry Department	.....	.....	.....	35,939 32
Personal service	.....	.....	.....	26,965 3
Service other than personal	.....	.....	.....	6,524 0
Equipment	.....	.....	.....	50 0
Supplies	.....	.....	.....	1,800 0
Special items	.....	.....	.....	600 0
Reserve Fund	.....	.....	.....	331,624 4
Schools:				
School Committee	.....	.....	.....	5,726,020 9
Extended use of public schools	.....	.....	.....	35,537 0
Pensions to teachers	.....	.....	.....	109,780 3
Physical education	.....	.....	.....	62,731 6
Schoolhouse Department	.....	.....	.....	487,930 1
Sinking Funds Department	.....	.....	.....	2,200 0
Personal service	.....	.....	.....	1,700 0
Supplies	.....	.....	.....	500 0
Soldiers' Relief Department	.....	.....	.....	209,029 2
Personal service	.....	.....	.....	18,261 5
Service other than personal	.....	.....	.....	365 0
Equipment	.....	.....	.....	102 0
Supplies	.....	.....	.....	300 0
Special items	.....	.....	.....	190,000 0
Statistics Department	.....	.....	.....	7,384 8
Personal service	.....	.....	.....	6,759 8
Service other than personal	.....	.....	.....	550 0
Equipment	.....	.....	.....	15 0
Supplies	.....	.....	.....	60 0
City Record, publication of: *				
Street Laying-Out Department	.....	.....	.....	130,088 2
Personal service	.....	.....	.....	121,321 8
Service other than personal	.....	.....	.....	7,231 -
Equipment	.....	.....	.....	535 0
Supplies	.....	.....	.....	1,000 0
Carried forward	$244 00	$27,923 14	.....	$26,816,892 0

* See pages 30 and 44.

Appropriations.— *Continued.*

Transfers to.	Transfers from.	Total Credits.	May Draft.	Expenditures for 1917–18.	Balances Unexpended.	Loans authorized but not issued.
$475 00	.....	$19,707,268 10	$1,476,149 66	$4,228,507 49	$15,478,760 61	
.....	.....	35,939 32	2,705 65	10,225 01	25,714 31	
.....	.....	26,965 32	2,089 85	7,042 01	19,923 31	
.....	.....	6,524 00	406 98	2,100 67	4,423 33	
.....	.....	50 00	.....	.....	50 00	
.....	.....	1,800 00	158 82	882 33	917 67	
.....	.....	600 00	50 00	200 00	400 00	
.....	$35,240 00	296,384 44	8,237 39	32,431 29	263,953 15	
.....	.....	5,726,020 94	472,729 53	1,793,924 01	3,932,096 93	
.....	.....	35,537 02	4,010 21	10,916 09	24,620 93	
.....	.....	109,780 32	8,428 81	33,873 02	75,907 30	
.....	.....	62,731 61	6,055 73	19,994 51	42,737 10	
.....	.....	487,930 11	20,435 45	62,528 23	425,401 88	
.....	.....	2,200 00	142 00	567 00	1,633 00	
.....	.....	1,700 00	142 00	567 00	1,133 00	
.....	.....	500 00	.....	.....	500 00	
30,000 00	.....	239,029 22	23,847 69	80,589 62	158,439 60	
.....	.....	18,261 55	1,479 12	5,655 64	12,605 91	
.....	.....	365 00	19 77	99 09	265 91	
.....	.....	102 67	.....	.....	102 67	
.....	.....	300 00	11 80	244 00	56 00	
30,000 00	.....	220,000 00	22,337 00	74,590 89	145,409 11	
.....	.....	7,384 82	529 20	1,913 10	5,471 72	
.....	.....	6,759 82	529 20	1,907 40	4,852 42	
.....	.....	550 00	.....	.....	550 00	
.....	.....	15 00	.....	.....	15 00	
.....	.....	60 00	.....	5 70	54 30	
.....	.....	130,088 24	10,553 01	37,006 26	93,081 98	
.....	.....	121,321 84	9,630 03	33,449 48	87,872 36	
.....	.....	7,231 40	635 44	2,737 90	4,493 50	
.....	.....	535 00	15 38	153 31	381 69	
.....	.....	1,000 00	272 16	665 57	334 43	
$30,475 00	$35,240 00	$26,840,294 14	$2,033,824 33	$6,312,475 63	$20,527,818 51	

Regular Department

Object of Appropriations.	Balances from 1916–17.	Revenue received during 1917–18.	Loans issued in 1917–18.	Appropriations 1917–18.
Brought forward	$244 00	$27,923 14		$26,816,892 00
Supply Department				19,554 65
Personal service				13,984 29
Service other than personal				4,227 36
Equipment				250 00
Supplies				1,093 00
Treasury Department				50,745 92
Personal service				42,187 42
Service other than personal				7,183 00
Equipment				375 50
Supplies				1,000 00
Weights and Measures Department				24,773 16
Personal service				21,706 96
Service other than personal				1,636 20
Equipment				490 00
Supplies				940 00
Wire Department				72,512 22
Personal service				66,495 19
Service other than personal				3,487 08
Equipment				530 00
Supplies				1,360 00
Materials				40 00
Special items				600 00
County of Suffolk:				
Suffolk County Courthouse, Custodian				68,963 2
Personal service				64,973 2
Service other than personal				3,620 0
Equipment				320 0
Supplies				50 0
Suffolk County Courthouse, County Buildings				51,041 0
Service other than personal				29,432 0
Equipment				2,029 0
Supplies				18,480 0
Materials				1,100 0
County Buildings				40,574 4
Personal service				30,753 4
Service other than personal				7,411 0
Equipment				625 0
Carried forward	$244 00	$27,923 14		$27,145,056 0

Appropriations.— *Continued.*

Transfers to.	Transfers from.	Total Credits.	May Draft.	Expenditures for 1917–18.	Balances Unexpended.	Loans authorized but not issued.
$30,475 00	**$35,240 00**	**$26,840,294 14**	**$2,033,824 33**	**$6,312,475 63**	**$20,527,818 51**	
.....	.....	**19,554 65**	**1,108 10**	**3,822 56**	**15,732 09**	
.....	.....	13,984 29	798 48	2,606 05	11,378 24	
.....	.....	4,227 36	219 62	867 97	3,359 39	
.....	.....	250 00	90	2 78	247 22	
.....	.....	1,093 00	89 10	345 76	747 24	
.....	.....	**50,745 92**	**4,133 09**	**15,239 81**	**35,506 11**	
.....	.....	42,187 42	3,404 40	12,714 30	29,473 12	
.....	.....	7,183 00	651 60	2,298 23	4,884 77	
.....	.....	375 50	.....	25 00	350 50	
.....	.....	1,000 00	77 09	202 28	797 72	
.....	.....	**24,773 16**	**2,017 12**	**6,453 47**	**18,319 69**	
.....	.....	21,706 96	1,659 84	5,271 76	16,435 20	
.....	.....	1,636 20	135 23	567 94	1,068 26	
.....	.....	490 00	11 25	160 57	329 43	
.....	.....	940 00	210 80	453 20	486 80	
.....	.....	**72,512 22**	**5,330 83**	**17,273 97**	**55,238 25**	
.....	.....	66,495 14	4,719 66	15,295 76	51,199 38	
.....	.....	3,487 08	237 00	951 28	2,535 80	
.....	.....	530 00	130 38	152 98	377 02	
.....	.....	1,360 00	193 79	659 96	700 04	
.....	.....	40 00	.....	13 99	26 01	
.....	.....	600 00	50 00	200 00	400 00	
.....	.....	**68,963 24**	**5,360 59**	**15,894 97**	**53,068 27**	
.....	.....	64,973 24	5,033 49	14,624 15	50,349 09	
.....	.....	3,620 00	254 35	1,198 07	2,421 93	
.....	.....	320 00	70 00	70 00	250 00	
.....	.....	50 00	2 75	2 75	47 25	
.....	.....	**51,041 00**	**2,856 77**	**16,107 69**	**34,933 31**	
.....	.....	29,432 00	654 17	4,818 19	24,613 81	
.....	.....	2,029 00	29 90	883 24	1,145 76	
.....	.....	18,480 00	2,073 54	10,037 05	8,442 95	
.....	.....	1,100 00	99 16	369 21	730 79	
.....	.....	**40,574 43**	**2,869 14**	**11,774 71**	**28,799 72**	
.....	.....	30,753 43	1,987 52	8,334 06	22,419 37	
.....	.....	7,411 00	596 39	2,452 60	4,958 40	
.....	.....	625 00	76 40	168 00	457 00	
$30,475 00	**$35,240 00**	**$27,168,458 76**	**$2,057,499 97**	**$6,399,042 81**	**$20,769,415 95**	

Regular Department

Object of Appropriations.	Balances from 1916–17.	Revenue received during 1917–18.	Loans Issued in 1917–18.	Appropriations, 1917–18.
Brought forward	$244 00	$27,923 14	.....	$27,145,056 62
Supplies	.....	.....	.....	1,565 00
Materials	.....	.....	.....	220 00
Jail	.....	.....	.....	**91,322 74**
Personal service	.....	.....	.....	45,254 74
Service other than personal	.....	.....	.....	4,450 00
Equipment	.....	.....	.....	2,625 00
Supplies	.....	.....	.....	34,943 00
Materials	.....	.....	.....	2,625 00
Special items	.....	.....	.....	1,425 00
Supreme Judicial Court	.....	.....	.....	**41,325 00**
Personal service	.....	.....	.....	29,440 00
Service other than personal	.....	.....	.....	10,020 00
Equipment	.....	.....	.....	600 00
Supplies	.....	.....	.....	725 00
Special items	.....	.....	.....	540 00
Superior Court, Civil Session	.....	.....	.....	.....
Superior Court, Criminal Session	.....	.....	.....	**174,846 12**
Personal service	.....	.....	.....	80,436 12
Service other than personal	.....	.....	.....	87,460 00
Equipment	.....	.....	.....	1,750 00
Supplies	.....	.....	.....	4,900 00
Incidental expenditures	.....	.....	.....	300 00
Probate Court	.....	.....	.....	**33,960 00**
Personal service	.....	.....	.....	28,560 00
Service other than personal	.....	.....	.....	2,600 00
Equipment	.....	.....	.....	300 00
Supplies	.....	.....	.....	2,500 00
Municipal Court, City of Boston	.....	.....	.....	**237,175 78**
Personal service	.....	.....	.....	207,974 78
Service other than personal	.....	.....	.....	13,975 00
Equipment	.....	.....	.....	2,745 00
Supplies	.....	.....	.....	5,105 00
Special items	.....	.....	.....	5,876 00
Incidental expenditures	.....	.....	.....	1,500 00
Carried forward	$244 00	$27,923 14	.....	$27,723,686 26

Appropriations.— *Continued.*

Transfers to.	Transfers from.	Total Credits.	May Draft.	Expenditures for 1917–18.	Balances Unexpended.	Loans authorized but not issued.
$30,475 00	**$35,240 00**	**$27,168,458 76**	**$2,057,499 97**	**$6,399,042 81**	**$20,769,415 95**	
.....	.....	1,565 00	198 75	780 61	784 39	
.....	.....	220 00	10 08	39 44	180 56	
.....	.....	**91,322 74**	**8,562 16**	**28,565 26**	**62,757 48**	
.....	.....	45,254 74	3,414 58	13,692 03	31,562 71	
.....	.....	4,450 00	254 46	1,156 44	3,293 56	
.....	.....	2,625 00	558 40	862 52	1,762 48	
.....	.....	34,943 00	4,113 57	11,370 68	23,572 32	
.....	.....	2,625 00	78 32	950 66	1,674 34	
.....	.....	1,425 00	142 83	532 93	892 07	
.....	.....	**41,325 00**	**3,247 58**	**11,628 11**	**29,696 89**	
.....	.....	29,440 00	2,392 32	9,575 28	19,864 72	
.....	.....	10,020 00	487 01	1,231 36	8,788 64	
.....	.....	600 00	300 00	500 00	100 00	
.....	.....	725 00	23 25	141 47	583 53	
.....	.....	540 00	45 00	180 00	360 00	
.....	.....	.....	**36,980 00**	**124,693 06**	($124,693.06 to be provided for.)	
.....	.....	**174,846 12**	**17,132 56**	**56,549 10**	**118,297 02**	
.....	.....	80,436 12	6,354 11	24,372 53	56,063 59	
.....	.....	87,460 00	10,342 16	29,980 56	57,479 44	
.....	.....	1,750 00	15 45	506 20	1,243 80	
.....	.....	4,900 00	396 19	1,470 58	3,429 42	
.....	.....	300 00	24 65	219 23	80 77	
.....	.....	**33,960 00**	**2,881 26**	**11,695 48**	**22,264 52**	
.....	.....	28,560 00	2,313 98	9,243 92	19,316 08	
.....	.....	2,600 00	241 89	931 17	1,668 83	
.....	.....	300 00	51 00	51 00	249 00	
.....	.....	2,500 00	274 39	1,469 39	1,030 61	
.....	.....	**237,175 78**	**18,247 17**	**69,300 25**	**167,875 53**	
.....	.....	207,974 78	16,076 07	60,123 68	147,851 10	
.....	.....	13,975 00	881 37	2,871 04	11,103 96	
.....	.....	2,745 00	317 50	1,283 15	1,461 85	
.....	.....	5,105 00	446 41	2,450 96	2,654 04	
.....	.....	5,876 00	444 60	2,198 37	3,677 63	
.....	.....	1,500 00	81 22	373 05	1,126 95	
$30,475 00	**$35,240 00**	**$27,747,088 40**	**$2,144,550 70**	**$6,701,474 07**	**$21,170,307 39**	

Regular Department

Object of Appropriations.	Balances from 1916–17.	Revenue received during 1917–18.	Loans issued in 1917–18.	Appropriations, 1917–18.
Brought forward	$244 00	$27,923 14	.....	$27,723,686 26
Municipal Court, Charlestown District	.....	.....	.....	21,412 04
Personal service	.....	.....	.....	16,967 04
Service other than personal	.....	.....	.....	1,450 00
Equipment	.....	.....	.....	320 00
Supplies	.....	.....	.....	400 00
Special items	.....	.....	.....	2,250 00
Incidental expenditures	.....	.....	.....	25 00
East Boston District Court	.....	.....	.....	17,067 16
Personal service	.....	.....	.....	14,125 16
Service other than personal	.....	.....	.....	2,177 00
Equipment	.....	.....	.....	150 00
Supplies	.....	.....	.....	465 00
Incidental expenditures	.....	.....	.....	150 00
Municipal Court, South Boston District	.....	.....	.....	17,269 16
Personal service	.....	.....	.....	15,123 03
Service other than personal	.....	.....	.....	903 00
Equipment	.....	.....	.....	315 00
Supplies	.....	.....	.....	450 00
Special items	.....	.....	.....	378 13
Incidental expenditures	.....	.....	.....	100 00
Municipal Court, Dorchester District	.....	.....	.....	13,553 65
Personal service	.....	.....	.....	11,462 65
Service other than personal	.....	.....	.....	691 00
Equipment	.....	.....	.....	125 00
Supplies	.....	.....	.....	400 00
Special items	.....	.....	.....	800 00
Incidental expenditures	.....	.....	.....	75 00
Municipal Court, Roxbury District	.....	.....	.....	33,286 41
Personal service	.....	.....	.....	28,419 41
Service other than personal	.....	.....	.....	2,737 00
Equipment	.....	.....	.....	200 00
Supplies	.....	.....	.....	1,030 00
Special items	.....	.....	.....	600 00
Incidental expenditures	.....	.....	.....	300 00
Carried forward	$244 00	$27,923 14	.....	$27,826,274 68

Appropriations.— *Continued.*

Transfers to.	Transfers from.	Total Credits.	May Draft.	Expenditures for 1917–18.	Balances Unexpended.	Loans authorized but not issued.
$30,475 00	**$35,240 00**	**$27,747,088 40**	**$2,144,550 70**	**$6,701,474 07**	**$21,170,307 39**	
.....	.....	**21,412 04**	**1,585 78**	**6,644 06**	**14,767 98**	
.....	.....	16,967 04	1,254 17	5,057 90	11,909 14	
.....	.....	1,450 00	92 94	512 67	937 33	
.....	.....	320 00	.....	128 58	191 42	
.....	.....	400 00	51 17	194 91	205 09	
.....	.....	2,250 00	187 50	750 00	1,500 00	
.....	.....	25 00	.....	.....	25 00	
.....	.....	**17,067 16**	**1,276 22**	**5,214 38**	**11,852 78**	
.....	.....	14,125 16	1,107 70	4,340 52	9,784 64	
.....	.....	2,177 00	153 92	646 48	1,530 52	
.....	.....	150 00	.....	.....	150 00	
.....	.....	465 00	1 00	171 53	293 47	
.....	.....	150 00	13 60	55 85	94 15	
.....	.....	**17,269 16**	**1,223 45**	**5,130 06**	**12,139 10**	
.....	.....	15,123 03	1,146 01	4,240 83	10,882 20	
.....	.....	903 00	46 85	229 65	673 35	
.....	.....	315 00	.....	64 75	250 25	
.....	.....	450 00	22 49	183 60	266 40	
.....	.....	378 13	.....	378 13		
.....	.....	100 00	8 10	33 10	66 90	
.....	.....	**13,553 65**	**1,028 56**	**4,139 62**	**9,414 03**	
.....	.....	11,462 65	872 26	3,504 10	7,958 55	
.....	.....	691 00	37 07	192 79	498 21	
.....	.....	125 00	.....	9 75	115 25	
.....	.....	400 00	45 38	138 53	261 47	
.....	.....	800 00	67 00	267 00	533 00	
.....	.....	75 00	6 85	27 45	47 55	
.....	.....	**33,286 41**	**2,486 73**	**9,817 22**	**23,469 19**	
.....	.....	28,419 41	2,126 20	8,432 24	19,987 17	
.....	.....	2,737 00	190 88	833 53	1,903 47	
.....	.....	200 00	.....	6 25	193 75	
.....	.....	1,030 00	102 15	272 85	757 15	
.....	.....	600 00	50 00	200 00	400 00	
.....	.....	300 00	17 50	72 35	227 65	
$30,475 00	**$35,240 00**	**$27,849,676 82**	**$2,152,151 44**	**$6,732,419 41**	**$21,241,950 47**	

Regular Department

Object of Appropriations.	Balances from 1916–17.	Revenue received during 1917–18.	Loans issued in 1917–18.	Appropriations, 1917–18.
Brought forward	$244 00	$27,923 14		$27,826,274 68
Municipal Court, West Roxbury District				**13,380 84**
Personal service				10,897 84
Service other than personal				1,747 00
Equipment				105 00
Supplies				506 00
Incidental expenditures				125 00
Municipal Court, Brighton District				**8,371 95**
Personal service				6,266 95
Service other than personal				855 00
Equipment				100 00
Supplies				275 00
Special items				800 00
Incidental expenditures				75 00
Boston Juvenile Court				**14,579 67**
Personal service				12,708 67
Service other than personal				696 00
Equipment				75 00
Supplies				300 00
Incidental expenditures				800 00
Police Court, Chelsea				**16,650 20**
Personal service				12,062 70
Service other than personal				3,762 50
Equipment				150 00
Supplies				525 00
Incidental expenditures				150 00
Registry of Deeds				**69,983 34**
Personal service				66,543 34
Service other than personal				1,240 00
Equipment				200 00
Supplies				2,000 00
Index Commissioners				**11,706 50**
Service other than personal				10,618 50
Supplies				1,088 00
Insanity Cases				**26,575 00**
Service other than personal				26,500 00
Carried forward	$244 00	$27,923 14		$27,987,522 18

Appropriations.— *Continued.*

Transfers to.	Transfers from.	Total Credits.	May Draft.	Expenditures for 1917–18.	Balances Unexpended.	Loans authorized but not issued.
$30,475 00	**$35,240 00**	**$27,849,676 82**	**$2,152,151 44**	**$6,732,419 41**	**$21,241,950 47**	
.....	.....	**13,380 84**	**1,064 79**	**3,743 14**	**9,637 70**	
.....	.....	10,897 84	874 05	3,236 67	7,661 17	
.....	.....	1,747 00	167 19	433 92	1,313 08	
.....	.....	105 00	.....	1 50	103 50	
.....	.....	506 00	12 05	24 50	481 50	
.....	.....	125 00	11 50	46 55	78 45	
.....	.....	**8,371 95**	**580 93**	**2,415 23**	**5,956 72**	
.....	.....	6,266 95	450 00	1,840 71	4,426 24	
.....	.....	855 00	56 68	252 17	602 83	
.....	.....	100 00	.....	6 50	93 50	
.....	.....	275 00	2 85	30 20	244 80	
.....	.....	800 00	67 00	267 00	533 00	
.....	.....	75 00	4 40	18 65	56 35	
.....	.....	**14,579 67**	**1,263 05**	**4,652 84**	**9,926 83**	
.....	.....	12,708 67	1,029 96	4,036 98	8,671 69	
.....	.....	696 00	34 72	155 89	540 11	
.....	.....	75 00	.....	.....	75 00	
.....	.....	300 00	2 80	58 05	241 95	
.....	.....	800 00	195 57	401 92	398 08	
.....	.....	**16,650 20**	**1,629 43**	**5,599 46**	**11,050 74**	
.....	.....	12,062 70	1,188 00	4,032 30	8,030 40	
.....	.....	3,762 50	406 03	1,236 27	2,526 23	
.....	.....	150 00	.....	88 00	62 00	
.....	.....	525 00	72 95	180 24	344 76	
.....	.....	150 00	12 45	62 65	87 35	
.....	.....	**69,983 34**	**5,518 23**	**22,750 63**	**47,232 71**	
.....	.....	66,543 34	5,410 43	22,121 43	44,421 91	
.....	.....	1,240 00	51 29	209 19	1,030 81	
.....	.....	200 00	.....	.....	200 00	
.....	.....	2,000 00	56 51	420 01	1,579 99	
.....	.....	**11,706 50**	**1,381 14**	**4,376 53**	**7,329 97**	
.....	.....	10,618 50	780 61	3,689 99	6,928 51	
.....	.....	1,088 00	600 53	686 54	401 46	
.....	.....	**26,575 00**	**2,193 10**	**7,351 82**	**19,223 18**	
.....	.....	26,500 00	2,193 10	7,329 25	19,170 75	
$30,475 00	**$35,240 00**	**$28,010,924 32**	**$2,165,782 11**	**$6,783,309 06**	**$21,352,308 32**	

Regular Department

OBJECT OF APPROPRIATIONS.	Balances from 1916–17.	Revenue received during 1917–18.	Loans issued in 1917–18.	Appropriations 1917–18.
Brought forward	$244 00	$27,923 14	.....	$27,987,522 1
Insanity Cases:				
Supplies	.....	.....	.....	75 0
Land Court	.....	.....	.....	4,635 0
Service other than personal	.....	.....	.....	2,500 0
Equipment	.....	.....	.....	135 0
Supplies	.....	.....	.....	2,000 0
Medical Examinations:				
Medical Examiner, Northern District	.....	.....	.....	16,602 0
Personal service	.....	.....	.....	10,945 0
Service other than personal	.....	.....	.....	3,692 0
Equipment	.....	.....	.....	1,115 0
Supplies	.....	.....	.....	825 0
Materials	.....	.....	.....	25 0
Medical Examiner, Southern District	.....	.....	.....	10,613 2
Personal service	.....	.....	.....	6,763
Service other than personal	.....	.....	.....	2,599
Equipment	.....	.....	.....	575 0
Supplies	.....	.....	.....	675
Associate Medical Examiner, Northern District	.....	.....	.....	1,791
Personal service	.....	.....	.....	666
Service other than personal	.....	.....	.....	1,040
Supplies				85
Associate Medical Examiner, Southern District,	.....	.....	.....	1,491
Personal service	.....	.....	.....	876
Service other than personal	.....	.....	.....	560
Equipment	.....	.....	.....	25
Supplies	.....	.....	.....	30
Miscellaneous Expenses:				
Auditing Department	.....	.....	.....	900
Personal service	.....	.....	.....	800
Supplies	.....	.....	.....	100
Collecting Department	.....	.....	.....	700 0
Personal service	.....	.....	.....	700 0
Sheriff	.....	.....	.....	3,000 0
Personal service	.....	.....	.....	3,000 0
Carried forward	$244 00	$27,923 14	.....	$28,027,254 5

ppropriations.— *Continued.*

Transfers to.	Transfers from.	Total Credits.	May Draft.	Expenditures for 1917–18.	Balances Unexpended.	Loans authorized but not issued.
$30,475 00	**$35,240 00**	**$28,010,924 32**	**$2,165,782 11**	**$6,783,309 06**	**$21,352,308 32**	
.....	.....	75 00	.....	22 57	52 43	
.....	.....	**4,635 00**	**439 58**	**1,112 44**	**3,522 56**	
.....	.....	2,500 00	268 32	548 62	1,951 38	
.....	.....	135 00	.....	21 50	113 50	
.....	.....	2,000 00	171 26	542 32	1,457 68	
.....	.....	**16,602 00**	**2,230 68**	**5,591 64**	**11,010 36**	
.....	.....	10,945 00	880 65	3,388 40	7,556 60	
.....	.....	3,692 00	570 11	1,263 22	2,428 78	
.....	.....	1,115 00	753 12	773 12	341 88	
.....	.....	825 00	26 80	166 90	658 10	
.....	.....	25 00	.....	.....	25 00	
.....	.....	**10,613 27**	**880 76**	**3,875 43**	**6,737 84**	
.....	.....	6,763 55	560 15	2,241 54	4,522 01	
.....	.....	2,599 72	256 74	1,325 92	1,273 80	
.....	.....	575 00	3 25	90 91	484 09	
.....	.....	675 00	60 62	217 06	457 94	
.....	.....	**1,791 00**	**126 20**	**370 87**	**1,420 13**	
.....	.....	666 00	55 50	222 00	444 00	
.....	.....	1,040 00	67 80	145 97	894 03	
.....	.....	85 00	2 90	2 90	82 10	
.....	.....	**1,491 00**	**70 50**	**335 10**	**1,155 90**	
.....	.....	876 00	62 50	260 50	615 50	
.....	.....	560 00	8 00	74 60	485 40	
.....	.....	25 00	.....	.....	25 00	
.....	.....	30 00	.....	.....	30 00	
.....	.....	**900 00**	**93 50**	**293 50**	**606 50**	
.....	.....	800 00	67 00	267 00	533 00	
.....	.....	100 00	26 50	26 50	73 50	
.....	.....	**700 00**	**58 00**	**233 00**	**467 00**	
.....	.....	700 00	58 00	233 00	467 00	
.....	.....	**3,000 00**	**91 67**	**841 67**	**2,158 33**	
.....	.....	3,000 00	91 67	841 67	2,158 33	
30,475 00	**$35,240 00**	**$28,050,656 59**	**$2,169,773 00**	**$6,795,962 71**	**$21,379,386 94**	

Regular Departmen

Object of Appropriations.	Balances from 1916–17.	Revenue received during 1917–18.	Loans issued in 1917–18.	Appropriations 1917–18.
Brought forward	$244 00	$27,923 14		$28,027,254 4
Treasury Department				5,320 0
Personal service				5,200 0
Service other than personal				50 0
Supplies				70 0
County Debt Requirements:				
Sinking Funds				37,355 0
Serial Loans				43,166
Interest				135,085
Penal Institutions Department:				
House of Correction				231,472
Personal service				104,050
Service other than personal				2,719
Equipment				3,580
Supplies				98,003
Materials				12,900
Special items				10,220
Office Expenses				24,227
Personal service				23,039
Service other than personal				735
Equipment				177
Supplies				275
Granite Avenue Bridge				2,488 5
Personal service				1,781 5
Service other than personal				271 0
Equipment				3 0
Supplies				21 0
Materials				412 0
	$244 00	$27,923 14		$28,506,369
			Less to be provided for	

ppropriations.—*Concluded.*

Transfers to.	Transfers from.	Total Credits.	May Draft.	Expenditures for 1917–18.	Balances Unexpended.	Loans authorized but not issued.
$30,475 00	**$35,240 00**	**$28,050,656 59**	**$2,169,773 00**	**$6,795,962 71**	**$21,379,386 94**	
.....	.....	**5,320 00**	**433 00**	**1,744 75**	**3,575 25**	
.....	.....	5,200 00	433 00	1,733 00	3,467 00	
.....	.....	50 00	.....	11 75	38 25	
.....	.....	70 00	.....	.....	70 00	
.....	.....	**37,355 00**	.....	.....	**37,355 00**	
.....	.....	**43,166 67**	.....	**8,000 00**	**35,166 67**	
.....	.....	**135,085 00**	**48,245 00**	**55,980 00**	**79,105 00**	
.....	.....	**231,472 37**	**19,531 02**	**68,389 23**	**163,083 14**	
.....	.....	104,050 37	7,283 55	24,102 93	79,947 44	
.....	.....	2,719 00	123 30	621 52	2,097 48	
.....	.....	3,580 00	368 55	1,498 55	2,081 45	
.....	.....	98,003 00	9,650 34	33,733 25	64,269 75	
.....	.....	12,900 00	1,235 78	5,476 73	7,423 27	
.....	.....	10,220 00	869 50	2,956 25	7,263 75	
.....	.....	**24,227 39**	**1,810 01**	**6,753 96**	**17,473 43**	
.....	.....	23,039 78	1,728 17	6,032 59	17,007 19	
.....	.....	735 00	20 37	306 26	428 74	
.....	.....	177 15	.....	177 15		
.....	.....	275 46	61 47	237 96	37 50	
.....	.....	**2,488 45**	**111 68**	**359 97**	**2,128 48**	
.....	.....	1,781 45	111 68	359 97	1,421 48	
.....	.....	271 00	.....	.....	271 00	
.....	.....	3 00	.....	.....	3 00	
.....	.....	21 00	.....	.....	21 00	
.....	.....	412 00	.....	.....	412 00	
$30,475 00	**$35,240 00**	**$28,529,771 47**	**$2,239,903 71**	**$6,937,190 62**	**$21,717,273 91**	
.....					124,693 06	
					$21,592,580 85	

LOAN, REVENUE AND

Object of Appropriations.		Balances from 1916–17.	Revenue received during 1917–18.	Loans issued in 1917–18.	Appropriations 1917–18.
Art Department:					
Works of Art, Repair, etc.		.....	.....	.....	.....
Cemetery Department:					
Fairview Cemetery		$814 95	.....	.....	.....
City Loans, Redemption of		416,603 16	* $495,970 00	.....	$659,976 84
Payments to date:					
Redemption of city debt proper,	$257,000 00				
Redemption of Hyde Park town debt	13,500 00	.....	.....	.....	.....
Redemption of rapid transit debt					
Redemption of water debt	155,000 00	.....	.....	.....	.....
Redemption of Hyde Park water debt	16,000 00				
City Record, Publication of		337 99	215 50	.....	.....
Consumptives' Hospital Department:					
New Buildings		4,476 32	.....	.....	.....
Damages by Dogs, etc.		.....	20 00	.....	.....
Fire Department:					
Engine House 15, Reconstruction of		.....	.....	.....	.....
Engine House 19, Alterations and Motor Apparatus		9,200 00	.....	.....	.....
Fire Station, Hyde Park		4,925 00	.....	.....	.....
House and Apparatus, Parker Hill		14,972 10	.....	.....	.....
Remodeling House, Engine 8		12,626 87	.....	.....	.....
Remodeling House, Engine 14		500 00	.....	.....	.....
Remodeling House, Ladder 4		2,478 19	.....	.....	.....
Remodeling Municipal Court Building, Dorchester Street		24,866 85	.....	.....	.....
Hospital Department:					
South Department, New Buildings, etc.		8,802 64	.....	.....	.....
Storage House		4,697 71	.....	.....	.....
Tunnel and Garbage House		7,913 63	.....	.....	.....
West Department		76,792 12	.....	.....	.....
Carried forward		$590,007 53	$496,205 50	.....	$659,976

* Includes $16,000.00 water income to pay Hyde Park water debt.

SPECIAL APPROPRIATIONS.

Transfers to.	Transfers from.	Total Credits.	May Draft.	Expenditures for 1917–18.	Balances Unexpended.	Loans authorized but not issued.
$3,000 00	.....	$3,000 00	.....	.....	$3,000 00	
.....	.....	814 95	.....	$163 00	651 95	
.....	.....	1,572,550 00	.....	441,500 00	1,131,050 00	
.....	.....	.....	$13,500 00			
.....	.....	.....	50,000 00			
.....	.....	553 49	2,471 72	5,045 13	($4,491.64 to be provided for.)	
.....	.....	4,476 32	.....	.....	4,476 32	$5,000 00
.....	.....	20 00	.....	20 00		
.....	.....	.....	.....	.....	.....	9,500 00
.....	.....	9,200 00	.....	.....	9,200 00	
.....	.....	4,925 00	.....	3,800 00	1,125 00	
.....	.....	14,972 10	.....	.....	14,972 10	
.....	.....	12,626 87	1,665 31	5,599 74	7,027 13	
.....	.....	500 00	.....	.....	500 00	
.....	.....	2,478 19	.....	2,420 10	58 09	
.....	.....	24,866 85	4,787 14	16,232 76	8,634 09	
.....	.....	8,802 64	800 00	911 89	7,890 75	
.....	.....	4,697 71	.....	837 85	3,859 86	
.....	.....	7,913 63	.....	.....	7,913 63	
.....	.....	76,792 12	11,838 02	17,497 23	59,294 89	
$3,000 00	.....	$1,749,189 87	$85,062 19	$494,027 70	$1,259,653 81	$14,500 00

Loan, Revenue and Special

Object of Appropriations.	Balances from 1916–17.	Revenue received during 1917–18.	Loans issued in 1917–18.	Appropriations, 1917–18.
Brought forward	$590,007 53	$496,205 50	.....	$659,976 84
Institutions:				
For House of Correction, *see* County of Suffolk.				
Boston Infirmary Department:				
Long Island Improvements	8,566 51	.....	.....	.....
Children's Institutions Department:				
Suffolk School for Boys, Repairing Wharf, Fire Pump, etc	402 70	.....	.....	.....
Shoe Machinery	.....	.....	.....	.....
Library Department:				
Central Library Building, Addition, etc	116,533 94	.....	.....	.....
Library Building, Dartmouth Street	16,752 94	.....	.....	.....
Park and Recreation Department:				
Public Parks	1,500 00	.....	.....	.....
Bath House, Orient Heights	5,000 00	.....	.....	.....
Birds and Fish	.....	.....	.....	.....
Boston Common, Seats at Bandstand	2,341 05	.....	.....	.....
Carolina Avenue Playground	3,667 93	.....	.....	.....
Commonwealth Avenue, between Arlington Street and Brookline Avenue	1,495 48	.....	.....	.....
Convenience Stations, City Square and at or near Park Square	3,227 88	.....	.....	.....
Fens, Improvements	.....	.....	.....	.....
Franklin Park, Greeting, etc	13,771 48	.....	.....	.....
Horticultural Building	1,333 01	.....	.....	.....
North End Park and Pier	10,637 56	.....	.....	.....
Orchard Park, Improvements	10,829 67	.....	.....	.....
Park, Dorchester Centre	.....	.....	.....	.....
Park and Playground, Allston	27,673 50	.....	.....	.....
Playground Accommodations, Ward 19	17,309 75	.....	.....	.....
Playground, Hyde Park	16,180 06	.....	.....	.....
Playground, Mattapan	.....	.....	.....	.....
Playground, Parker Hill	25,000 00	.....	.....	.....
Public Park, North End	.....	.....	.....	.....
Ronan Park	14,454 74	.....	.....	.....
Savin Hill Playground and Beach	138,722 25	.....	.....	.....
Carried forward	$1,025,407 98	$496,205 50	.....	$659,976 8

ppropriations.—*Continued.*

Transfers to.	Transfers from.	Total Credits.	May Draft.	Expenditures for 1917–18.	Balances Unexpended.	Loans authorized but not issued.
$3,000 00	.....	$1,749,189 87	$85,062 19	$494,027 70	$1,259,653 81	$14,500 00
.....	.....	8,566 51	751 69	3,381 92	5,184 59	108,000 00
.....	.....	402 70	.....	32 90	369 80	
1,765 00	.....	1,765 00	.....	.....	1,765 00	
9,200 00	.....	125,733 94	17,412 25	42,572 45	83,161 49	
.....	.....	16,752 94	.....	3,815 61	12,937 33	
.....	.....	1,500 00	.....	.....	1,500 00	
.....	.....	5,000 00	.....	.....	5,000 00	
1,000 00	.....	1,000 00	.....	.....	1,000 00	
.....	.....	2,341 05	.....	.....	2,341 05	
.....	.....	3,667 93	700 00	736 00	2,931 93	
.....	.....	1,495 48	.....	.....	1,495 48	
.....	.....	3,227 88	487 81	2,449 81	778 07	
12,000 00	.....	12,000 00	.....	.....	12,000 00	
25,000 00	.....	38,771 48	.....	259 10	38,512 38	
.....	.....	1,333 01	.....	.....	1,333 01	
.....	.....	10,637 56	.....	3 50	10,634 06	
.....	.....	10,829 67	.....	.....	10,829 67	
.....	.....	.....	14,300 00	14,300 00	($14,300,00 to be provided for.)	20,000 00
.....	.....	27,673 50	.....	26 40	27,647 10	
.....	.....	17,309 75	.....	914 59	16,395 16	
.....	.....	16,180 06	.....	14 95	16,165 11	
.....	.....	.....	.....	.....	.....	25,000 00
.....	.....	25,000 00	.....	301 58	24,698 42	
.....	.....	.....	15,284 00	15,284 00	($15,284,00 to be provided for.)	200,000 00
.....	.....	14,454 74	618 83	4,805 72	9,649 02	
.....	.....	138,722 25	5,015 00	5,015 00	133,707 25	
$51,965 00	.....	$2,233,555 32	$139,631 77	$587,941 23	$1,679,689 73	$367,500 00

Loan, Revenue and Speci

Object of Appropriations.	Balances from 1916–17.	Revenue received during 1917–18.	Loans issued in 1917–18.	Appropriation 1917–18.
Brought forward	$1,025,407 98	$496,205 50	.....	$659,976 8
Strandway and Old Harbor Improvement	593,875 58	.....	.....	.....
Tree Planting and other work, Boston Common,	.....	.....	.....	.....
Printing Department*	55,466 26	26,232 91	.....	.....
Public Buildings Department:				
City Hall Annex	3,131 57	.....	.....	.....
Courthouse, Forest Hills	.....	.....	.....	.....
Municipal Building, City Square	3,179 44	.....	.....	.....
Municipal Building, Roslindale	98,522 13	.....	.....	.....
Municipal Building, Ward 12	10,833 05	.....	.....	.....
Police Station and School Administration Building	812 94	.....	.....	.....
Police Station, Court Square	11,138 73	.....	.....	.....
Police Station, Dorchester	1,269 93	.....	.....	.....
Police Station, Hyde Park	5,000 00	.....	.....	.....
Public Works Department:				
Broadway Bridge, Boston & Albany Railroad,	3,840 61	.....	.....	.....
Broadway Bridge, Rebuilding	7,045 80	.....	.....	.....
Brookline Avenue Bridge	.....	.....	.....	.....
Cambridge Bridge, Painting and Repairing	5,317 35	.....	.....	.....
Chelsea Bridge South	20,031 92	.....	.....	.....
Malden Bridge	.....	20,645 15	.....	.....
Meridian Street Bridge	15,152 62	.....	.....	.....
Spring Street Bridge	1,639 42	2,500 00	.....	.....
Winthrop Bridge	4,466 56	.....	.....	.....
Ferry Service, Auxiliary Lighting Plant	1,775 00	.....	.....	.....
Granolithic Sidewalks	34,653 31	.....	.....	100,000 (
Reconstructing and Repairing Streets by Contract	329,862 94	.....	.....	500,000 (
Refuse Destructor Site, Spectacle Island	15,000 00	.....	.....	.....
Refuse Transfer Station	271 66	.....	.....	.....
Separate Systems of Drainage	74,216 49	.....	.....	.....
Sewerage Works	273,038 07	.....	.....	.....
High Pressure Fire Service	204,975 73	.....	.....	.....
Water Service †	.....	‡ 820,064 44	.....	.....
Service Mains and Relaying Mains	87,146 19	.....	.....	.....
Carried forward	$2,887,071 28	$1,365,648 00	.....	$1,259,976

* See page 44. † See page 45.

‡ Income to the amount of $16,000.00 credited to City Loans, Redemption of, to pay Hyde Park water d and $27,385.64 credited to Collecting Department, Water Division.

Appropriations.—*Continued.*

Transfers to.	Transfers from.	Total Credits.	May Draft.	Expenditures for 1917–18.	Balances Unexpended.	Loans authorized but not issued.
$51,965 00	.....	$2,233,555 32	$139,631 77	$587,941 23	$1,679,689 73	$367,500 00
.....	.....	593,875 58	3,333 02	24,951 15	568,924 43	
15,000 00	.....	15,000 00	.....	.....	15,000 00	
.....	.....	81,699 17	20,132 22	56,996 08	24,703 09	
.....	.....	3,131 57	.....	2,000 00	1,131 57	
.....	.....	.....	.....	.....	.....	10,000 00
.....	.....	3,179 44	.....	.....	3,179 44	
.....	.....	98,522 13	11,825 38	24,016 72	74,505 41	
.....	.....	10,833 05	.....	.....	10,833 05	100,000 00
.....	.....	812 94	.....	.....	812 94	
.....	.....	11,138 73	.....	206 50	10,932 23	
.....	.....	1,269 93	72 00	752 00	517 93	
.....	.....	5,000 00	.....	780 00	4,220 00	
.....	.....	3,840 61	33 56	90 42	3,750 19	
.....	.....	7,045 80	.....	.....	7,045 80	
.....	.....	.....	398 46	794 07	($794.07 to be provided for.)	55,000 00
.....	.....	5,317 35	.....	.....	5,317 35	
.....	.....	20,031 92	.....	287 05	19,744 87	
.....	.....	20,645 15	6,019 93	20,645 15		
.....	$9,200 00	5,952 62	.....	2,927 61	3,025 01	
.....	.....	4,139 42	.....	.....	4,139 42	
.....	.....	4,466 56	.....	.....	4,466 56	
.....	.....	1,775 00	.....	.....	1,775 00	
.....	.....	134,653 31	82 94	917 54	133,735 77	
.....	.....	829,862 94	19,895 15	25,593 13	804,269 81	
.....	.....	15,000 00	.....	.....	15,000 00	
.....	.....	271 66	.....	.....	271 66	
.....	.....	74,216 49	13,889 50	46,664 37	27,552 12	400,000 00
.....	.....	273,038 07	38,958 93	126,360 73	146,677 34	600,000 00
.....	.....	204,975 73	4,147 98	9,516 38	195,459 35	140,000 00
.....	.....	820,064 44	86,925 84	219,992 67	600,071 77	
.....	.....	87,146 19	2,030 94	8,366 80	78,779 39	
$66,965 00	$9,200 00	$5,570,461 12	$347,377 62	$1,159,799 60	$4,445,531 23	$1,672,500 00

Loan, Revenue and Special

OBJECT OF APPROPRIATIONS.	Balances from 1916–17.	Revenue received during 1917–18.	Loans Issued in 1917–18.	Appropriations, 1917–18.
Brought forward	$2,887,071 28	$1,365,648 00	.....	$1,259,976 84
Rapid Transit:				
Rapid Transit	6,872 41	.....	.....	.....
Rapid Transit Interest and Sinking Fund	6,121 81	237,255 25	.....	68,464 00
Boston Tunnel and Subway	73,776 80	.....	.....	.....
Boylston Street Subway	23,181 98	170,000 00	.....	.....
Cambridge Connection	14,289 76	.....	.....	.....
Dorchester Tunnel	255,547 27	7,225 65	$46,000 00	.....
East Boston Tunnel Extension	245,868 64	.....	.....	.....
School Committee:				
High School of Commerce	23,601 88	.....	.....	.....
Land and Buildings for Schools	1,250,549 83	.....	.....	940,974 00
School Administration Building	300,000 00	.....	.....	.....
Sewerage Charges, Repayment of	201 59	.....	.....	.....
Sidewalk Assessments, Repayment of	1,867 06	.....	.....	.....
Street Laying-Out Department:				
Highways, Making of	430,024 83	.....	.....	.....
Payments to date:				
Street Construction $39,238 59	.....	.....	.....	.....
Street Commissioners 6,435 71	.....	.....	.....	.....
Land Damages 28,491 25	.....	.....	.....	.....
Highways, Making of (Chapter 661, Acts of 1912):				
Belgrade Avenue Extension and Beech Street Widening	97,240 60	.....	.....	.....
Chelsea Street, Charlestown, Widening	99,969 70	.....	.....	.....
Hyde Park Avenue Widening	142,540 82	.....	.....	.....
Norfolk Street, Dorchester, Widening	116,568 97	.....	.....	.....
Avery, Mason and Washington Streets	35,907 89	.....	.....	.....
Charles Street, between Spring and Hamilton Streets	10,000 00	.....	.....	.....
Hyde Park Avenue, from Ashland Street to Hyde Park line	3,661 65	.....	.....	.....
Norfolk Street Widening	20,058 45	.....	.....	.....
Pleasant Street Widening	217,194 42	.....	.....	.....
Washington Street, from Warrenton Street to Pleasant Street	12,572 00	.....	.....	.....
Carried forward	$6,274,689 64	$1,780,128 90	$46,000 00	$2,269,414 84

Appropriations.— *Continued.*

Transfers to.	Transfers from.	Total Credits.	May Draft.	Expenditures for 1917–18.	Balances Unexpended.	Loans authorized but not issued.
$66,965 00	$9,200 00	$5,570,461 12	$347,377 62	$1,159,799 60	$4,445,531 23	$1,672,500 00
.....	.....	6,872 41	49 91	2,044 44	4,827 97	66,000 00
.....	.....	311,841 06	131,345 01	156,812 01	155,029 05	
.....	.....	73,776 80	.....	551 27	73,225 53	
.....	.....	193,181 98	288 24	6,344 59	186,837 39	
.....	.....	14,289 76	5 00	5 00	14,284 76	
.....	.....	308,772 92	147,843 60	469,692 69	($160,919.77 to be provided for.)	
.....	.....	245,868 64	793 41	4,567 31	241,301 33	
.....	.....	23,601 88	.....	.....	23,601 88	
.....	.....	2,191,523 83	35,145 23	107,830 70	2,083,693 13	
.....	.....	300,000 00	.....	.....	300,000 00	
.....	.....	201 59	.....	.....	201 59	
.....	.....	1,867 06	.....	.....	1,867 06	
.....	.....	430,024 83	.....	74,165 55	355,859 28	1,100,000 00
.....	.....	.....	3,266 55			
.....	.....	.....	1,968 12			
.....	.....	.....	2,239 45			
.....	.....	97,240 60	7,760 00	10,364 70	86,875 90	
.....	.....	99,969 70	10 00	23 00	99,946 70	
.....	.....	142,540 82	5,788 12	9,094 57	133,446 25	
.....	.....	116,568 97	11,060 20	14,583 69	101,985 28	
.....	.....	35,907 89	.....	35,907 89		
.....	.....	10,000 00	647 76	971 84	9,028 16	
.....	.....	3,661 65	675 80	675 80	2,985 85	
.....	.....	20,058 45	.....	.....	20,058 45	
.....	.....	217,194 42	.....	201,194 42	16,000 00	
.....	.....	12,572 00	.....	.....	12,572 00	
$66,965 00	$9,200 00	$10,427,998 38	$696,264 02	$2,254,629 07	$8,369,158 79	$2,838,500 00

Loan, Revenue and Special

OBJECT OF APPROPRIATIONS.	Balances from 1916–17.	Revenue received during 1917–18.	Loans Issued in 1917–18.	Appropriations, 1917–18.
Brought forward	$6,274,689 64	$1,780,128 90	$46,000 00	$2,269,414 84
County of Suffolk:				
Jail, Shower Baths, etc	468 93	.....	.....	.....
Social Law Library	.....	.....	.....	1,000 00
Penal Institutions Department:				
House of Correction:				
Machineryand Materials for Manufacturing,	15,395 90	2,239 67	.....	.....
Power and Heating Plant, Deer Island	41,500 00	.....	.....	.....
Granite Avenue Bridge Construction	284 95	.....	.....	.....
	$6,332,339 42	$1,782,368 57	$46,000 00	$2,270,414 84
		Less to be provided for		

propriations.— *Concluded.*

Transfers to.	Transfers from.	Total Credits.	May Draft.	Expenditures for 1917–18.	Balances Unexpended.	Loans authorized but not issued.
66,965 00	$9,200 00	$10,427,998 38	$696,264 02	$2,254,629 07	$8,369,158 79	$2,838,500 00
.....	.....	468 93	.....	.....	468 93	
.....	.....	1,000 00	.....	.....	1,000 00	
.....	.....	17,635 57	603 79	2,127 31	15,508 26	
.....	.....	41,500 00	.....	.....	41,500 00	
.....	.....	284 95	.....	.....	284 95	
66,965 00	$9,200 00	$10,488,887 83	$696,867 81	$2,256,756 38	$8,427,920 93	$2,838,500 00
.....					195,789 48	
					$8,232,131 45	

TRUST FUNDS, ETC.

	Balances from 1916–17.	Revenue received during 1917–18.
Boston and Eastern Electric Railroad Company Tunnel Fund	$10,050 72	$74 34
Cemetery Trust Funds, Income	1 75	1,937 48
Coppenhagen Fund	1,412 22	.....
Fitzgerald Firemen's Gold Medal Fund, Income	365 75	.....
John Foster Trust Fund	540 01	2 59
Franklin Fund	251 31	1 58
Franklin Union	5,334 91	12,043 29
George B. Hyde Bequest	3,195 95	.....
Hospital Department:		
Francis Bartlett Fund	117 24	.....
Patrick A. Collins Memorial Library Fund	427 38	3 17
Wyman Building Fund	5 45	.....
Children's Institutions Department:		
Sawyer Marcella Street Home Fund, Income	317 08	1 75
Ellen C. Johnson Bequest	1,771 62	52 50
Library Department:		
Trust Funds Income	43,010 42	6,245 07
Hyde Park Library Building Fund	37 11	.....
James L. Whitney Bibliographic Account	360 61	.....
George F. Parkman Fund, Income	53,956 56	15,101 26
Phillips Street Fund, Income	2,026 56	.....
Police Charitable Fund, Income	2,254 97	3,217 38
Randidge Trust Fund, Income	921 04	140 00
School Committee:		
Bowdoin Dorchester School Fund, Income	295 60	.....
Eastburn School Fund, Income	4,387 10	200 00
Franklin Medal Fund, Income	302 51	17 50
Gibson School Fund, Income	3,346 39	273 80
Horace Mann School Fund, Income	469 36	19 25
Teachers' Waterston Fund, Income	508 50	.....
	$135,668 12	$39,330 96

TRUST FUNDS, ETC.

Transfers to.	Transfers from.	Total Credits.	May Draft.	Expenditures for 1917–18.	Balances Unexpended.
.....	.....	$10,125 06	.....	.....	$10,125 06
.....	.....	1,939 23	$861 00	$861 00	1,078 23
.....	.....	1,412 22	.....	.....	1,412 22
.....	.....	365 75	.....	.....	365 75
.....	.....	542 60	.....	.....	542 60
.....	.....	252 89	.....	190 50	62 39
.....	.....	17,378 20	3,206 83	17,307 04	71 16
.....	.....	3,195 95	.....	.....	3,195 95
.....	.....	117 24	.....	.....	117 24
.....	.....	430 55	.....	.....	430 55
.....	.....	5 45	.....	.....	5 45
.....	.....	318 83	.....	.....	318 83
.....	.....	1,824 12	.....	.....	1,824 12
.....	.....	49,255 49	795 66	5,260 51	43,994 98
.....	.....	37 11	.....	.....	37 11
.....	.....	360 61	.....	.....	360 61
.....	$53,000 00	16,057 82	.....	.....	16,057 82
.....	.....	2,026 56	.....	.....	2,026 56
.....	.....	5,472 35	637 50	2,530 00	2,942 35
.....	.....	1,061 04	.....	.....	1,061 04
.....	.....	295 60	.....	.....	295 60
.....	.....	4,587 10	200 00	200 00	4,387 10
.....	.....	320 01	.....	.....	320 01
.....	.....	3,620 19	178 41	178 41	3,441 78
.....	.....	488 61	52 50	164 00	324 61
.....	.....	508 50	.....	.....	508 50
.....	$53,000 00	$121,999 08	$5,931 90	$26,691 46	$95,307 62

REFUNDS, ETC.

OBJECTS.	Balances from 1916–17.	Revenue received during 1917–18.
Duplicates and Overpayments	$47,427 05	$4,957 45
Gypsy and Brown-tail Moths, Assessments		24 15
Liquor Licenses		463 66
Refunded Building Construction Permit Fee		15 00
Refunded Taxes		1,291 80
Residue from Tax Sales, etc	8,817 07	
Sewerage Works Assessment		44 77
Tax Titles	158 02	
	$56,402 14	$6,796 83

RECAPITULATION.

	Balances from 1916–17.	Revenue received during 1917–18.	Loans issued in 1917–18.	Appropriation 1917–18.
Regular Department Appropriations	$244 00	$27,923 14		$28,506,369 3
Loan, Revenue and Special Appropriations	6,332,339 42	1,782,368 57	$46,000 00	2,270,414 8
Trust Funds, etc	135,668 12	39,330 96		
Refunds, etc	56,402 14	6,796 83		
	$6,524,653 68	$1,856,419 50	$46,000 00	$30,776,784 1
	Less to be provided for			

REFUNDS, ETC.

ransfers to.	Transfers from.	Total Credits.	May Draft.	Expenditures, 1917–18.	Balances Unexpended.
.....	.....	$52,384 50	$479 05	$3,410 28	$48,974 22
.....	.....	24 15	.....	24 15	
.....	.....	463 66	63 46	463 66	
.....	.....	15 00	.....	15 00	
.....	.....	1,291 80	521 41	1,291 80	
.....	.....	8,817 07	.....	.....	8,817 07
.....	.....	44 77	.....	44 77	
.....	.....	158 02	.....	.....	158 02
.....	.....	$63,198 97	$1,063 92	$5,249 66	$57,949 31

RECAPITULATION.

ansfers to.	Transfers from.	Total Credits.	May Draft.	Expenditures for 1917–18.	Balances Unexpended.	Loans authorized but not issued.
0,475 00	$35,240 00	$28,529,771 47	$2,239,903 71	$6,937,190 62	$21,717,273 91	
6,965 00	9,200 00	10,488,887 83	696,867 81	2,256,756 38	8,427,920 93	$2,838,500 00
.....	53,000 00	121,999 08	5,931 90	26,691 46	95,307 62	
.....	.....	63,198 97	1,063 92	5,249 66	57,949 31	
7,440 00	$97,440 00	$39,203,857 35	$2,943,767 34	$9,225,888 12	$30,298,451 77	$2,838,500 00
.....					320,482 54	
					$29,977,969 23	

CITY RECORD — PUBLICATION OF.

	Appropriations for 1917–18.	Transfers to.	Transfers from.	Total Credits.	May Draft.	Expenditures for 1917–18.	Balances Unexpended.
Personal Service	$1,994 20	.....	.....	$1,994 20	$153 40	$498 55	$1,495 65
Service other than personal	7,660 00	.....	.....	7,660 00	2,318 32	4,542 08	3,117 92
Supplies	40 00	.....	.....	40 00	.....	4 50	35 50
	$9,694 20	.....	.....	$9,694 20	$2,471 72	$5,045 13	$4,649 07

PRINTING DEPARTMENT.

	Appropriations for 1917–18.	Transfers to.	Transfers from.	Total Credits.	May Draft.	Expenditures for 1917–18.	Balances Unexpended.
Personal Service	$114,870 92	.....	.....	$114,870 92	$7,847 12	$25,512 11	$89,358 81
Service other than personal	61,185 00	.....	.....	61,185 00	5,708 11	18,009 80	43,175 20
Equipment	2,343 00	.....	.....	2,343 00	300 72	317 72	2,025 28
Supplies	2,180 00	.....	.....	2,180 00	98 41	431 81	1,748 19
Materials	27,800 00	.....	.....	27,800 00	5,792 86	12,339 64	15,460 36
Incidental Expenditures	18,000 00	.....	.....	18,000 00	385 00	385 00	17,615 00
	$226,378 92	.....	.....	$226,378 92	$20,132 22	$56,996 08	$169,382 84

PUBLIC WORKS DEPARTMENT — HIGHWAY DIVISION, WATER SERVICE.

	Appropriations for 1917–18.	Transfers to.	Transfers from.	Total Credits.	May Draft.	Expenditures for 1917–18.	Balances Unexpended.
Current Expenses:							
Personal service	$533,760 07	.....	.....	$533,760 07	$37,728 54	$125,134 77	$408,625 30
Service other than personal	45,252 50	.....	.....	45,252 50	3,911 65	11,819 48	33,433 02
Equipment	14,450 00	.....	.....	14,450 00	1,319 97	3,251 22	11,198 78
Supplies	27,021 00	.....	.....	27,021 00	3,327 72	9,351 72	17,669 28
Materials	232,900 00	.....	.....	232,900 00	6,624 60	16,228 97	216,671 03
Special items	106,850 00	.....	.....	106,850 00	5,962 12	18,226 33	88,623 67
	$960,233 57	.....	.....	$960,233 57	$58,874 60	$184,012 49	$776,221 08
Interest	81,749 00	.....	.....	81,749 00	27,952 94	35,811 83	45,937 17
	$1,041,982 57	.....	.....	$1,041,982 57	$86,827 54	$219,824 32	$822,158 25
Refunded Rates	.....	.....	.....	.....	98 30	168 35	
					$86,925 84	$219,992 67	

TRANSFER OF APPROPRIATIONS, 1917–18.

Exclusive of Those Within Departments.

Authority.		From the Appropriation for	To the Appropriation for	Amounts.	Totals.
City Council Orders.	Acts 1909, Chapter 486 Section 3.				
Feb. 13, 1917	.....	Reserve Fund.....	Art Department:		
			Works of Art, Repair, etc.....	.....	$3,000 00
Mar. 27, 1917	.....	Reserve Fund.....	Suffolk School for Boys:		
			Shoe Machinery.....	.....	1,765 00
Mar. 8, 1917	.....	Meridian Street Bridge.....	Central Library Building, Addition, etc.....	.....	9,200 00
April 17, 1917	.....	George F. Parkman Fund Income.....	Park and Recreation Department:		
			Birds and Fish.....	.....	1,000 00
April 17, 1917	.....	George F. Parkman Fund Income.....	Fens, Improvement.....	.....	12,000 00
April 17, 1917	.....	George F. Parkman Fund Income.....	Franklin Park, Greeting, etc.....	.....	25,000 00
April 17, 1917	.....	George F. Parkman Fund Income.....	Tree Planting and other work, Boston Common...	.....	15,000 00
April 10, 1917	.....	Reserve Fund.....	Public Buildings Department.....	.....	475 00
April 24, 1917	.....	Reserve Fund.....	Soldiers' Relief Department.....	.....	30,000 00
					$97,440 00

CITY AND COUNTY FUNDED DEBT.

Gross funded debt January 31, 1917			$128,438,881 02
Add funded debt issued in 1917–18:			
Rapid transit debt			46,000 00
			$128,484,881 02
Deduct funded debt paid in 1917–18:			
City debt		$257,000 00	
Hyde Park debt		13,500 00	
County debt		8,000 00	
Cochituate water debt		155,000 00	
Hyde Park water debt		16,000 00	
			449,500 00
Gross funded debt April 30, 1917			*$128,035,381 02
Sinking Funds January 31, 1917		$42,143,837 16	
Receipts during 1917–18		561,744 44	
		$42,705,581 60	
Payments during 1917–18		489,774 53	
		$42,215,807 07	
Betterments, etc., the payments of which are pledged to the payment of debt:			
Betterments, etc.	$1,088,971 77		
Blue Hill and other avenues, assessments	65,607 93		
Highways, Making of, assessments	624,233 50		
	$1,778,813 20		
Premium on loans	24,779 30		
		1,803,592 50	
Total redemption means April 30, 1917			44,019,399 57
Net funded debt April 30, 1917			$84,015,981 45

	Gross Debt.	Sinking Funds, etc.	Net Debt.
City debt	$88,584,731 00	$35,841,570 16	$52,743,160 84
County debt	* 3,719,500 02	1,964,021 93	1,755,478 09
Water debt	1,976,450 00	1,620,135 89	356,314 11
	$94,280,681 02	$39,425,727 98	$54,854,953 04
Rapid transit debt	33,754,700 00	4,593,671 59	29,161,028 41
	$128,035,381 02	$44,019,399 57	$84,015,981 45

* Includes $434,000.02 issued by the Commonwealth under chapter 534 of the Acts of 1906.

GROSS FUNDED DEBT.

	City Debt.	County Debt.	Water Debt.	Rapid Transit Debt.	Total.
January 31, 1917.....	$88,855,231 00	$3,727,500 02	$2,147,450 00	$33,708,700 00	$128,438,881 02
April 30, 1917.....	88,584,731 00	3,719,500 02	1,976,450 00	33,754,700 00	128,035,381 02
Decrease.....	$270,500 00	$8,000 00	$171,000 00	* $46,000 00	$403,500 00

* Increase.

NET FUNDED DEBT.

	City Debt.	County Debt.	Water Debt.	Rapid Transit Debt.	Total.
January 31, 1917.....	$53,214,516 26	$1,775,444 11	$384,000 00	$29,169,233 77	$84,543,194 14
April 30, 1917.....	52,743,160 84	1,755,478 09	356,314 11	29,161,028 41	84,015,981 45
Decrease.....	$471,355 42	$19,966 02	$27,685 89	$8,205 36	$527,212 69

CITY AND COUNTY FUNDED DEBT.

April 30, 1917.

Total Funded Debt, City and County			* $128,035,381 02
Funded debts outside the debt limit (debts exempted from the operation of the law limiting municipal indebtedness):			
City debt		$38,032,800 00	
Water debt		1,976,450 00	
County debt		3,355,000 02	
Rapid Transit debt,		33,754,700 00	
			77,118,950 02
Funded debt within the debt limit			$50,916,431 00
Offsets to funded debt:			
Sinking Funds		$42,215,807 07	
Less Sinking Funds for debts outside the debt limit:			
City Sinking Funds,	$19,636,987 12		
Water Sinking Fund,	1,620,135 89		
County Sinking Fund,	1,964,021 93		
Rapid Transit Sinking Funds	4,593,671 59		
		27,814,816 53	
Sinking Funds for debt within the debt limit		$14,400,990 54	
Premium on loans within the debt limit		24,779 30	
Offsets to funded debt within the debt limit			14,425,769 84
Net indebtedness within the debt limit			$36,490,661 16

DEBT INCURRING POWER.

April 30, 1917.

Total Debt Incurring Power within the Debt Limit, under chapter 93, Acts of 1891, and chapter 267, Special Acts of 1916, as estimated February 20, 1917,		$3,447,401 49
Less loans authorized since (inside debt limit) March 20, 1917, Separate Systems of Drainage	$400,000 00	
March 20, 1917, Sewerage Works	600,000 00	
April 7, 1917, Engine House 15, Reconstruction of	9,500 00	
April 24, 1917, Highways, Making of	800,000 00	
		1,809,500 00
Debt incurring power April 30, 1917		$1,637,901 49

* Includes $434,000.02 issued by the Commonwealth under chapter 534 of the Acts of 1906.

LOANS AUTHORIZED BUT NOT ISSUED.

April 30, 1917.

Date of Order.	Object.	Inside of Debt Limit.	Outside of Debt Limit.
June 1, 1899....	Sewerage Charges, Repayment of (Chap. 450, Acts 1899).	.....	†
June 27, 1902.....	Boston Tunnel and Subway (Chap. 534, Acts 1902).	.....	‡
March 16, 1905...	Rapid Transit (Chap, 187, Acts 1905),	.....	$66,000 00
June 23, 1906.....	Rapid Transit, Cambridge Connection (Chap. 520, Acts 1906).	.....	§
June 8, 1907.....	Riverbank Subway (Chap. 573, Acts 1907).	.....	‖
July 20, 1911.....	Boylston Street Subway (Chap. 741, Acts 1911).	.....	¶
July 20, 1911.....	Dorchester Tunnel (Chap. 741, Acts 1911).	.....	*
July 20, 1911.....	East Boston Tunnel Extension (Chap. 741, Acts 1911).	.....	††
Sept. 27, 1913....	Playground, Mattapan.....	$25,000 00	
Nov. 22, 1913.....	Municipal Building, Ward 12.....	100,000 00	
June 17, 1916.....	Highway, Making of (Chap. 393, Acts 1906).	300,000 00	
June 17, 1916.....	High Pressure Fire Service.....	140,000 00	
Dec. 28, 1916.....	Public Park, North End.....	200,000 00	
Dec. 28, 1916.....	Park, Dorchester Centre.....	20,000 00	
Dec. 28, 1916.....	Consumptives' Hospital Department, Cottage Building.	5,000 00	
Dec. 28, 1916.....	Courthouse, Forest Hills.....	10,000 00	
Jan. 8, 1917....	Long Island Improvements.....	108,000 00	
Jan. 30, 1917....	Brookline Avenue Bridge.....	55,000 00	
March 20, 1917...	Sewerage Works.....	600,000 00	
March 20, 1917...	Separate Systems of Drainage.....	400,000 00	
April 7, 1917...	Engine House 15, Reconstruction...	9,500 00	
April 24, 1917...	Highways, Making of.....	800,000 00	
	Inside debt limit.... $2,772,500 00 Outside debt limit.... 66,000 00 $2,838,500 00	$2,772,500 00	$66,000 00

† Limited to amount required to repay all sewerage charges collected by the city under chapter 426, Acts 1897. Borrowed to date $415,000.
‡ No limit to amount. Borrowed to date $8,496,700.
§ No limit to amount. Borrowed to date $1,465,000.
‖ No limit to amount. Borrowed to date $505,000.
¶ No limit to amount. Borrowed to date $4,500,000.
* No limit to amount. Borrowed to date $8,696,000.
†† No limit to amount. Borrowed to date $2,450,000.

ALLIED PRINTING TRADES UNION AND COUNCIL BOSTON MASS. 21

[Document 56 — 1917.]

CITY COLLECTOR'S

MONTHLY REPORT

FOR THE MONTH OF

APRIL, 1917.

Collecting Department,
Boston, May 1, 1917.

To the Mayor and City Auditor of the City of Boston:

Sirs,— The undersigned, in compliance with chapter 13, section 6, of the Revised Ordinances of 1914, herewith presents a report for the month which ended April 30, 1917, of all moneys received by him, and the disposition thereof, and of the accounts upon which such moneys have been received.

Respectfully submitted,

John J. Curley,
City Collector.

	Receipts in April, 1917.		Total Receipts for three months ended April 30, 1917.	
REVENUE TO BE CREDITED TO APPROPRIATIONS:				
Cemetery Department:				
Cemetery Trust Funds Income	$1,916 22		$1,937 48	
Statistics Department:				
City Record:				
1917–18	66 00		215 50	
Ellen C. Johnston Fountain Fund Income	52 50		52 50	
Eastburn School Fund Income	200 00		200 00	
Franklin Medal Fund Income	17 50		17 50	
Franklin Union, Andrew Carnegie Donation, Income	520 00		5,520 00	
Gibson School Fund Income	273 80		273 80	
Horace Mann School Fund Income	19 25		19 25	
Hospital Department:				
Income on Trust Funds	377 50		377 50	
Library Department:				
Income on Trust Funds	5,933 00		5,933 00	
Park and Recreation Department:				
Park Division	100 00		100 00	
Police Charitable Fund Income	3,217 38		3,217 38	
Printing Department:				
Printing, etc., 1917–18	9,883 64		18,688 75	
" " 1916–17			3,767 86	
Carried forward	$22,576 79	.....	$40,320 52	

	Receipts in April, 1917.		Total Receipts for three months ended April 30, 1917.	
Brought forward.....	$22,576 79	.....	$40,320 52	
Postage:				
1917–18.....	2,183 57		2,799 73	
1916–17.....	20 00		884 62	
Sale of dross, 1917–18...			41 46	
Sale of paper, 1917–18..			50 49	
Public Buildings Department.....	60 00		60 00	
Public Works Department:				
Bridge Service:				
Malden Bridge, 1917–18.....	6,019 93		20,645 15	
Spring Street Bridge, 1917–18.....			2,500 00	
Randidge Trust Fund Income.....	140 00		140 00	
Rapid Transit, Interest and Sinking Funds:				
Rent, Subway 1917–18...	49,992 38		49,992 38	
Rent, Subway and Alterations.....	2,957 59		2,957 59	
Boston Tunnel and Subway:				
Rents, 1917–18.....	89,152 14		89,152 14	
Cambridge Connection:				
Rents, 1917–18.....	17,762 40		17,762 40	
East Boston Tunnel Extension:				
Rents, 1917 18.....	24,794 54		24,794 54	
Rapid Transit, Dorchester Tunnel, 1917–18.....	2,853 87		3,739 03	
Rents, 1917–18.....			3,486 62	
Carried forward.....	$218,513 21	.....	$259,326 67	

	Receipts in April, 1917.		Total Receipts for three months ended April 30, 1917.	
Brought forward.....	$218,513 21	.....	$259,326 67	
Rapid Transit, Boylston Street Subway, 1917–18.....			170,000 00	
Rents, 1917–18.....	52,596 20		52,596 20	
Sawyer Marcella Street Home Fund Income...	1 75		1 75	
Water Service:				
Water Rates, 1917.....	420,216 83		707,356 53	
" " 1916.....	10,100 32		138,838 76	
" " 1915.....	12 05		240 45	
" " 1914.....	1 40		1 40	
Off and On for Non-payment.....	42 00		66 00	
Fees.....	153 70		859 75	
Miscellaneous:				
Labor and Material, 1917–18.....	104 95		492 69	
1916–17.....			676 84	
Fire pipes, 1917–18...	929 27		8,125 10	
Service Pipes and Repairs, 1917–18.....	629 89		4,773 64	
1916–17.....			418 11	
Sale of Merchandise:				
1917–18.....			41 84	
1916–17.....			546 40	
Sale of Material:				
1917–18.....	424 20		424 20	
Sale of Building and Machinery.....	336 30		336 30	
Interest on Bank Deposits, 1917–18.....	59 81		201 65	
Carried forward.....	$704,121 88	.....	$1,344,987 98	

	Receipts in April, 1917.		Total Receipts for three months ended April 30, 1917.	
Brought forward.....	$704,121 88	.....	$1,344,987 98	
Testing Meters, etc., 1917–18.....			7 05	
Damage to Auto, 1917-18.....			43 37	
		$704,121 88		$1,345,374 70
COUNTY OF SUFFOLK.				
House of Correction, Deer Island:				
M. & M., 1917–18.....	$598 06		$1,109 75	
" 1916–17.....			450 58	
Edgestones, 1917–18....	679 34		679 34	
		1,277 40		2,239 67
SINKING FUNDS.				
Hyde Park Avenue, 1907–08.....	$34 31		$42 50	
Interest on Hyde Park Avenue.....	3 07		3 72	
Rutherford Avenue, 1905–06.....			53	
Norfolk Street Widening, 1916–17.....	27 71		599 34	
Interest on ditto.....	93		12 39	
Arlington Street Extension, 1914–15.....			807 90	
Interest on ditto.....			78 00	
Avery, Mason and Washington Streets, 1916–17.....	1,532 39		1,937 47	
Interest on ditto.....	62 71		77 75	
Pleasant Street Widening, 1915–16.....			573 70	
Interest on ditto.....			28 60	
Carried forward.....	$1,661 12	$705,399 28	$4,161 90	$1,347,614 37

	Receipts in April, 1917.		Total Receipts for three months ended April 30, 1917.	
Brought forward.....	$1,661 12	$705,399 28	$4,161 90	$1,347,614 37
Highways, Making of:				
Sewer Assessments:				
1904–05.....	14 83		27 51	
Interest on Sewer Assessments.....	9 04		16 09	
Construction of Streets:				
1917–18.....	5,552 16		6,651 97	
1916–17.....	725 95		11,363 81	
1915–16.....	62 30		1,040 24	
1914–15.....	353 65		663 86	
1913–14.....	249 93		1,079 66	
1912–13.....	279 74		669 80	
1911–12.....	99 98		348 31	
1910–11.....	270 81		429 02	
1909–10.....	50 04		121 19	
1908–09.....	285 35		579 18	
1907–08.....	147 95		295 17	
1906–07.....	12 15		91 52	
1905–06.....	36 10		132 21	
1904–05.....	41 86		75 79	
1902–03.....			50 43	
Interest on Construction of Streets.....	510 61		1,285 10	
Land and Buildings for Schools, 1917–18.....	25 00		25 00	
Rents, 1917–18.....	95 00		211 70	
Public Buildings:				
Rents, 1917–18.....	101 50		317 62	
Canal Street Land:				
Rents, 1916–17.....			416 66	
Carried forward.....	$10,585 07	$705,399 28	$30,053 74	$1,347,614 37

	Receipts in April, 1917.		Total Receipts for three months ended April 30, 1917.	
Brought forward.....	$10,585 07	$705,399 28	$30,053 74	$1,347,614 37
Public Works Department:				
Bridge and Ferry Division:				
Bridge Service:				
Charlestown Bridge:				
Rents, 1917–18...	105 42		210 84	
" 1916–17...			105 37	
Sewerage Works:				
1917–18.....	4,203 98		13,391 63	
1916–17.....	75 00		1,956 67	
1915–16.....	138 45		1,153 03	
1914–15.....	1 69		181 28	
1913–14.....	68 51		135 31	
1912–13.....	45 76		222 56	
1911–12.....	4 20		32 91	
1910–11.....	147 59		338 97	
1909–10.....	110 24		282 07	
1908–09.....	199 63		326 59	
1907–08.....	288 73		365 43	
1906–07.....	6 77		98 49	
1905–06.....	42 71		238 15	
1904–05.....			4 23	
1899–1900.....	50 79		50 79	
Interest on Sewerage Works.....	393 84		1,011 28	
Separate System of Drainage:				
1917–18.....	368 10		660 57	
1916–17.....	105 00		2,485 67	
Carried forward.....	$16,941 48	$705,399 28	$53,305 58	$1,347,614 37

	Receipts in April, 1917.		Total Receipts for three months ended April 30, 1917.	
Brought forward	$16,941 48	$705,399 28	$53,305 58	$1,347,614 37
1915–16	7 00		40 63	
1914–15	122 92		267 41	
1913–14	74 53		178 80	
1912–13	283 26		1,368 99	
1911–12	201 99		719 72	
Interest on Separate System of Drainage	182 29		610 91	
Sales of City Property			10 00	
Schoolhouse Department, 1917–18			4,659 02	
High School of Commerce, 1917–18			7,243 05	
		17,813 47		68,404 11
SPECIAL FUNDS.				
Charles River Embankment, 1911–12	$190 41		$3,157 91	
Interest on ditto	53 31		93 81	
Duplicate and Overpayments	1,429 92		4,980 75	
Bennington Street Cemetery	5 00		10 00	
Copp's Hill Cemetery			15 00	
Dorchester North Cemetery	72 00		96 00	
Dorchester South Cemetery	14 00		14 00	
Evergreen Cemetery	302 35		452 35	
Evergreen Cemetery Trust Fund	120 00		160 00	
Fairview Cemetery	632 20		1,740 95	
Fairview Cemetery Trust Fund	180 00		570 00	
Granary Cemetery	15 00		15 00	
Carried forward	$3,014 19	$723,212 75	$11,305 77	$1,416,018 48

	Receipts in April, 1917.		Total Receipts for three months ended April 30, 1917.	
Brought forward	$3,014 19	$723,212 75	$11,305 77	$1,416,018 48
Mt. Hope Cemetery	1,939 50		5,505 15	
Mt. Hope Cemetery Trust Fund	595 50		1,515 50	
Cemetery Trust Fund	996 00		996 00	
Permanent School Pension Fund			15,684 28	
		6,545 19		35,006 70
GENERAL REVENUE.				
Building Department:				
1917–18	$2,885 75		$7,613 75	
City Clerk Department:				
Hearings, 1917–18	46 13		46 13	
Miscellaneous	987 65		2,066 65	
City Documents:				
1917–18	5 00		8 00	
Collecting Department, Fees and Charges	9,405 47		13,705 86	
Conscience Fund	10 00		111 03	
Consumptives' Hospital Department:				
1917–18	2,778 39		3,169 24	
1916–17			72,031 20	
Election Department:				
1917–18			109 90	
Finance Commission			2 04	
Fire Department:				
1917–18	672 18		1,305 09	
1916–17			8 14	
Hay Scales	8 00		28 43	
Carried forward	$16,798 57	$729,757 94	$100,205 46	$1,451,025 18

	Receipts in April, 1917.		Total Receipts for three months ended April 30, 1917.	
Brought forward.....	$16,798 57	$729,757 94	$100,205 46	$1,451,025 18
Health Department:				
Contagious Cases, 1916–17.....	63 00		90 15	
Sales, etc., 1917–18.....	2,306 78		3,330 78	
Inspection of Milk and Vinegar.....	483 50		585 55	
Hospital Department:				
Contagious Cases:				
1917–18.....	247 43		288 86	
1916–17.....	655 28		2,318 32	
1915–16.....	8 00		20 00	
1914–15.....	54 00		54 00	
1910–11.....	39 00		39 00	
Sale of paper.....	28 95		184 24	
" " bones.....			124 59	
Telephone.....	8 06		41 13	
Sale of material.....			42 49	
" " horse.....			125 00	
Paying patients.....	19,357 26		25,951 44	
Birth fees.....	19 75		19 75	
Hyde Park:				
Street betterments.....	13 00		13 00	
Institutions:				
Boston Infirmary Department:				
Boston Almshouse and Hospital:				
1917–18.....	587 55		655 70	
1916–17.....	1,643 43		10,848 29	
1915–16.....	92 00		92 00	
Carried forward.....	$42,405 56	$729,757 94	$145,029 75	$1,451,025 18

	Receipts in April, 1917.		Total Receipts for three months ended April 30, 1917.	
Brought forward.....	$42,405 56	$729,757 94	$145,029 75	$1,451,025 18
Children's Institutions Department:				
Placing-Out and Office Division:				
1917–18.....	242 17		463 28	
Suffolk School for Boys:				
1917–18.....	313 15		402 85	
Steamer "Monitor"....			2 10	
Interest on Miscellaneous Assessments.....	208 72		287 73	
Library Department:				
1917–18.....	787 91		787 91	
Liquor Licenses:				
1917–18.....	1,338,569 32		1,342,419 22	
Licensing Board, 1917–18..	15,447 50		17,207 00	
" " 1916–17..			14 00	
Market Department:				
Rents, 1917–18.....	29,707 00		30,240 00	
" 1916–17.....			404 00	
Mayor.....	3,568 00		5,308 00	
Overseeing of the Poor....	4,833 99		9,062 44	
Park and Recreation Department:				
Park Division:				
1917–18.....	176 26		233 51	
1916–17.....			91 04	
Rents, 1917–18.....	356 84		1,324 32	
" 1916–17.....			546 34	
Carried forward.....	$1,436,616 42	$729,757 94	$1,553,823 49	$1,451,025 18

	Receipts in April, 1917.		Total Receipts for three months ended April 30, 1917.	
Brought forward.....	$1,436,616 42	$729,757 94	$1,553,823 49	$1,451,025 18
Gypsy and Brown Tail Moth Supression:				
1916.....	148 65		606 09	
1915.....	365 85		725 76	
1914.....	68		5 45	
1913.....			1 00	
1912.....			1 69	
Recreation Division, 1917–18.....	1,372 14		3,772 94	
Rents, 1917–18.....	138 33		281 66	
" 1916–17.....			133 34	
Public Buildings Department:				
1917–18.....	11 80		102 67	
Rents, 1917–18.....	2,010 00		2,360 16	
" 1916–17.....			85 16	
Armories:				
Rents, 1917–18.....			4,687 50	
Police Department.....	3,179 40		5,906 49	
Rents.....	10 00		30 00	
Registry Department.....	1,394 25		2,841 50	
Reserve Fund.....	50 00		185 98	
Schools and Schoolhouses:				
School Instructors:				
Tuition, 1917–18.....	77,180 95		77,957 73	
" 1916–17.....	222 47		743 07	
" Deaf Mutes..	9,926 25		9,926 25	
Dog Licenses, 1917–18..	21 00		214 00	
Refund, Overpaid Salaries, 1917–18.....	75 87		142 71	
1916–17.....			55 68	
Carried forward.....	$1,532,724 06	$729,757 94	$1,664,590 32	$1,451,025 18

	Receipts in April, 1917.		Total Receipts for three months ended April 30, 1917.	
Brought forward.....	$1,532,724 06	$729,757 94	$1,664,590 32	$1,451,025 18
Income, Smith Fund.....	158 00		158 00	
" Stoughton Fund,	106 00		106 00	
School Committee:				
Supplies and Incidentals, 1917–18.....	2,677 98		5,401 49	
1916–17.....			408 80	
Rents, 1917–18.....	48 00		148 00	
Schoolhouse Department, 1917–18.....			108 75	
Street Laying-Out Department.....	2,022 25		5,489 95	
Public Works Department:				
Bridge and Ferry Division:				
Ferry Service, Tolls, etc., 1917–18.....	7,434 00		21,066 13	
Rents, 1917–18.....	34 18		294 17	
" 1916–17.....			16 67	
Highway Division:				
Lighting Service:				
1917–18.....	217 21		457 64	
1916–17.....			244 09	
Paving Service:				
Assessments:				
1917–18.....	1,143 09		1,143 09	
1916–17.....	160 03		1,966 58	
1915–16.....	62 54		137 28	
Permits, 1917–18.....	1,788 30		4,958 46	
" 1916–17.....	4 75		314 90	
Excess Charges, 1916–17.....			43 20	
Carried forward.....	$1,548,580 39	$729,757 94	$1,707,053 52	$1,451,025 18

	Receipts in April, 1917.		Total Receipts for three months ended April 30, 1917.	
Brought forward.....	$1,548,580 39	$729,757 94	$1,707,053 52	$1,451,025 18
Highway Division:				
Labor and Material:				
1917–18.....	138 93		1,342 82	
1916–17.....			307 88	
Labor and Material, chapter 28, Ordinances of 1914:				
1917–18.....	200 60		444 55	
Inspector's Services:				
1917–18.....	918 00		918 00	
1916–17.....			907 00	
Sale of old material, 1917–18.....	133 20		186 45	
1916–17.....	82 86		316 44	
Rents:				
1917–18.....			15 00	
1915–16.....			15 00	
Interest on Paving Service.....	5 66		24 00	
Sanitary Service:				
1917–18.....	4,888 50		17,679 51	
1916–17.....			37 03	
Street Cleaning Service, 1917–18.....	3 15		3 15	
Sewer and Water Division:				
Sewer Service:				
Rents, 1917–18.....	10 00		10 00	
Entrance Fees, 1917–18.....	326 28		366 48	
Carried forward.....	$1,555,287 57	$729,757 94	$1,729,626 83	$1,451,025 18

	Receipts in April, 1917.		Total Receipts for three months ended April 30, 1917.	
Brought forward.....	$1,555,287 57	$729,757 94	$1,729,626 83	$1,451,025 18
Sewer and Water Division:				
Sewer Service:				
Labor and Material, 1916–17.....			222 59	
Sale of Material:				
1917–18.....	87 45		106 60	
1916–17.....			20 00	
Interest on Sewer Service.....	3 50		3 50	
Hyde Park:				
Sewers, 1911–12....	14 80		47 80	
Taxes, 1916.....	157,343 34		681,666 44	
" 1915.....	160,557 25		413,015 73	
" 1914.....	577 48		4,589 29	
" 1913.....	190 30		928 34	
" 1912.....	154 40		311 64	
" 1911.....	212 20		319 52	
" 1910.....			13 20	
" 1909.....	212 50		222 75	
" 1908.....			100 65	
" 1907.....			14 72	
" 1906.....			40 16	
" 1904.....			203 68	
Interest on Taxes.....	19,127 20		53,307 86	
Corporation Tax.....			51,458 93	
Hyde Park:				
Taxes, 1911.....			4 50	
Weights and Measures Department.....	712 48		2,243 85	
Carried forward.....	$1,894,480 47	$729,757 94	$2,938,468 58	$1,451,025 18

	Receipts in April, 1917.		Total Receipts for three months ended April 30, 1917.	
Brought forward.....	$1,894,480 47	$729,757 94	$2,938,468 58	$1,451,025 18
Wire Department:				
1917–18.....	2,281 15		6,763 20	
1916–17.....		1,896,761 62	895 50	2,946,127 28
COUNTY OF SUFFOLK.				
Fines, Fees and Costs.....	$23,557 91		$55,357 35	
House of Correction, Deer Island:				
Labor, Sale of Material, etc.:				
1916–17.....			514 90	
Insanity cases:				
1917–18.....	122 12		122 12	
1916–17.....	45 90	23,725 93	223 29	56,217 66
Total amount received and paid to City Treasurer,	.....	$2,650,245 49	.....	$4,453,370 12

ALLIED PRINTING TRADES UNION LABEL COUNCIL BOSTON MASS 21

WEST END STREET RAILWAY COMPANY.

FOUR HUNDRED AND NINETY-FIRST LOCATION.

City of Boston,
In Board of Street Commissioners, May 15, 1917.

Ordered, That in addition to the rights heretofore granted to the West End Street Railway Company for locations for tracks in the streets of the City of Boston, said company shall have the right to construct, maintain and use an alteration of and an addition to its existing locations, as follows: On Broadway, from east of Harrison avenue to near Washington street, and on Harrison avenue, from north of Pine street to south of Motte street, a relocation of the existing double tracks, together with the double curves at the northeasterly corner of Harrison avenue and Broadway; also additional double curved tracks at the southeasterly corner of Harrison avenue and Broadway; said tracks being substantially as shown by red lines on a plan made by C. T. Weaver, dated March 14, 1917, and deposited in the office of the Commissioner of Public Works; together with all necessary curves, crossovers, switches and connections.

And the consent of the Board of Street Commissioners is granted to said company to establish and maintain the overhead single trolley electric system of motive power in the operation of its cars on said location, and to erect, maintain and use iron poles, not less than twenty feet in height, at places indicated by red dots or circles on the aforesaid plan, or at such other places,

to be shown by blue dots or circles on said plan, as may be approved by the Commissioner of Public Works, and to place on said poles such wires and other appliances as the Commissioner of Wires shall approve.

The right to lay down the tracks located by this order is upon condition that the whole work of laying the same, the form of rail to be used, and the kind and quality of material used in paving said tracks, and the kind and locations of poles, shall be under the direction and to the satisfaction of the Commissioner of Public Works, and shall be approved by him. Also upon condition that said railway company shall accept this order, and shall file such acceptance with the Board of Street Commissioners in accordance with the provisions of statute law; otherwise it shall be null and void.

Passed. Approved by the Mayor May 16, 1917.

A true copy.

Attest: J. J. O'Callaghan,
Secretary.

Allied Printing Trades Union Council Boston 1920 21

[Document 58 — 1917.]

SUMMER STREET EXTENSION TRUST.

SECOND LOCATION.

City of Boston,
In Board of Street Commissioners, May 15, 1917.

Ordered, That permission be granted to the Summer Street Extension Trust to lay down, maintain and use, for the transportation of freight, by steam power, tracks for private use, upon and crossing Fargo street, South Boston, from and connecting with proposed tracks to be built by the Commission on Waterways and Public Lands of the Commonwealth on property of the said Commonwealth to and entering the private property of the said Summer Street Extension Trust on said Fargo street, all substantially as shown by red lines on plan by George F. Shepard, dated April 30, 1917, and deposited in the office of the Commissioner of Public Works.

The right to lay down the tracks located in this Order is upon condition that the whole work of laying the same, the form of rail to be used, and the kind and quality of material used in paving said tracks, shall be under the direction and to the satisfaction of the Commissioner of Public Works, and shall be approved by him.

Also upon condition that a flagman shall display a flag by day and a lantern by night whenever an engine, car or train is approaching and while it is passing over said crossing, and that no engine, car or train shall cross at a greater speed than four miles an hour.

Also upon condition that the said Summer Street Extension Trust shall accept this order of location, and shall agree, in writing, to comply with the conditions herein contained, and shall file said acceptance with this Board within thirty days from the passage of this order; otherwise it shall be null and void.

Passed. Approved by the Mayor May 16, 1917.

Attest: J. J. O'Callaghan, *Secretary.*

ALLIED PRINTING TRADES UNION LABEL COUNCIL BOSTON-MASS. 21

[Document 59 — 1917.]

OFFICIALS AND EMPLOYEES

OF THE

CITY OF BOSTON

AND

COUNTY OF SUFFOLK

WITH THEIR

RESIDENCES, COMPENSATION, ETC.

1917

PREPARED AND PUBLISHED IN ACCORDANCE WITH THE ACTS OF 1909, CHAPTER 486, SECTION 27

CITY OF BOSTON
PRINTING DEPARTMENT
1917

"Every officer and board in charge of a department of the city of Boston or county of Suffolk shall on or before the fifth day of May in each year prepare and furnish to the city auditor a list of the officials and employees under said officer or board and paid by the city or county on the thirtieth day of April preceding. Such lists shall give the names, residence by street and ward, designation, compensation, and date of election or appointment of each of said officials and employees and the date when each first entered the employ of the city or county. It shall be the duty of the city auditor to verify said lists by the pay rolls; and when verified the said lists shall be printed by the superintendent of printing as a city document." — *Acts of 1909, chapter 486, section 27.*

OFFICIALS AND EMPLOYEES OF THE CITY OF BOSTON.

APRIL 30, 1917.

Mayor's Office.

Name.	Residence.	Ward.	Designation.	Compensation.	Date of Election or Appointment.	Date When First Entered Employ of City or County.
James M. Curley	350 Jamaicaway	22	Mayor	$10,000 yr	Jan. 13, 1914	Jan. 1, 1900
Charles O. Power	16 Idlewild st	25	Secretary	2,500 "	March 1, 1916	Dec. 24, 1915
Edward J. Slattery	8 Hansborough st	21	Assistant Secretary	2,100 "	" 16, 1914	March 16, 1914
John M. Casey	52 Maple st	23	Chief Licensing Division	2,100 "	" 4, 1904	" 4, 1904
Joseph F. Mellyn	11 Mayfair st	16	Chief Clerk	2,000 "	July 1, 1916	July 1, 1916
John J. Murphy	587 Broadway	9	Clerk	1,800 "	Oct. 9, 1914	Oct. 9, 1914
William J. J. O'Neil	9 Albion st	17	Stenographer	1,600 "	March 16, 1914	March 16, 1914
James F. Casey	776 Fourth st	10	"	1,200 "	Feb. 6, 1917	Dec. 1, 1913
William D. Kenny	29 Lithgow st	20	Clerk	1,200 "	Jan. 26, 1916	Feb. 19, 1911
Edward Shay	36 Manthorne rd	23	Chauffeur	1,600 "	Nov. 17, 1916	Nov. 17, 1916
Anna T. Steinauer	38 Westland ave	7	Clerk	900 "	Jan. 15, 1915	Jan. 15, 1915
Mary B. Callahan	2 Trull st	20	Telephone Operator and Clerk	900 "	July 1, 1910	May 27, 1910
Celina O'Brien	82 Julian st	17	" "	800 "	March 1, 1916	July 16, 1914
Rupert S. Carven	56 Baldwin st	3	Budget Commissioner	3,500 "	Nov. 22, 1915	March 24, 1885

Members of the City Council.

John Joseph Attridge	552 Tremont st	6	Member	$1,500 yr	Jan. 11, 1910	Jan. 4, 1908
Walter Ballantyne	224 Dudley st	12	"	1,500 "	" 11, 1910	" 4, 1908
Walter Leo Collins	445 Washington st	19	"	1,500 "	" 11, 1910	Feb. 7, 1910
Francis Joseph William Ford	931 E. Fourth st	10	"	1,500 "	Dec. 19, 1916	" 5, 1917
Henry Eugene Hagan	18 Victoria st	11	"	1,500 "	Jan. 12, 1915	" 1, 1915
Daniel Joseph McDonald	28 Marion st	4	"	1,500 "	" 11, 1910	Jan. 6, 1902
James Jackson Storrow	407 Beacon st	8	"	1,500 "	May 24, 1915	" 6, 1902
James Alexander Watson	38 Thornton st	13	"	1,500 "	Dec. 19, 1916	Dec., 1897
Alfred Easton Wellington	390 Meridian st	1	"	1,500 "	" 19, 1916	Feb. 5, 1917

Officials of the City Council.

Name.	Residence.	Ward.	Designation.	Compensation.	Date of Election or Appointment.	Date When First Entered Employ of City or County.
John F. Dever	56 Mt. Pleasant ave	12	Clerk of Committees	$2,500 yr	Feb. 7, 1910	Oct., 1879
Frank X. Chisholm	58 Claybourne st	19	Secretary to City Council and Assistant Clerk of Committees	2,000 "	" 7, 1910	Jan. 23, 1893
Edward J. Leary	351 W. Fourth st	9	City Messenger	2,800 "	" 7, 1910	May 1, 1896
Frederick J. Glenn	785 E. Fourth st	10	Assistant in Office of City Messenger	1,400 "	April 10, 1911	June 7, 1907
Patrick J. Lahey	367 Cambridge st	5	Police Officer	200 "	May 24, 1910	Aug. 1, 1888
John W. Doherty	54 Corona st	18	"	200 "	Feb. 1, 1915	July 17, 1895

Art Department.

Thomas Allen	12 Commonwealth ave	8	Chairman	None	May 6, 1910	May 9, 1910
J. Templeman Coolidge, Jr	114 Beacon st	8	Secretary	"	April 30, 1906	" 27, 1901
Alexander W. Longfellow	66 Beacon st	8	Commissioner	"	May 1, 1910	" 1, 1900
Alexander Steinert	401 Commonwealth ave	8	"	"	Sept. 13, 1911	Sept. 13, 1911
Charles D. Maginnis	18 Radnor rd	25	"	"	April 30, 1910	April 30, 1910
Hanford L. Story	Essex		Clerk	$400 yr	Jan. 6, 1917	Jan. 6, 1917

Assessing Department.

Edward B. Daily	7 Akron st	13	Principal Assessor, Chairman	$4,500 yr	April 28, 1891	April, 1879
Charles E. Folsom	123 Washington st	19	" Secretary	4,200 "	Aug. 2, 1898	Aug. 2, 1898
Fred E. Bolton	26 Dunreath st	16	"	4,000 "	Oct. 27, 1907	Oct. 27, 1907
William A. Creney	3 W. Cottage st	12	"	4,000 "	April 14, 1914	April, 1903
William H. Cuddy	22 N. Anderson st	5	"	4,000 "	Nov. 11, 1915	" 1900
Philip O'Brien	358 Bunker Hill st	3	"	4,000 "	Aug. 15, 1910	Jan. 19, 1904
Frederick H. Temple	234 Bunker Hill st	3	"	4,000 "	Feb. 3, 1903	April, 1883
William H. Allen	57 Harvest st	11	First Assistant Assessor	1,200 "	April, 1901	" 1898
Alonzo F. Andrews	16 Fenno st	16	" "	1,200 "	" 1, 1914	May 1, 1894
Matthew Binney, Jr	48 Winthrop st	12	" "	1,200 "	" 1900	April, 1900
Thomas H. Bond	15 Linden st	25	" "	1,200 "	" 1895	" 1895
Michael J. Brophy	281 Webster st	2	" "	1,200 "	" 9, 1913	" 9, 1913
Alexander P. Brown	17 Alpha rd	19	" "	1,200 "	Feb. 15, 1904	" 1898
Fred W. Burleigh	19 Carruth st	20	" "	1,200 "	April 30, 1908	" 30, 1908
John J. Butler	69 Penfield st	23	" "	1,200 "	Feb. 17, 1911	Feb. 17, 1911
Harry C. Byrne	31 Sherman st	16	" "	1,200 "	April 10, 1906	April, 1901
Patrick F. Carley	224 N. Harvard st	26	" "	1,200 "	March 22, 1912	" 1892

Michael J. Carr	8 Irvington st	7	"	"	1,200	"	April	1, 1917	"	1901
David W. Creed	204 Dorchester st	10	"	"	1,200	"	"	30, 1908	"	30, 1908
John J. Dailey	24 Dickens st	18	"	"	1,200	"	March	22, 1912	"	1886
Joseph D. Dillworth	17 Myrtle st	22	"	"	1,200	"	April	30, 1908	"	1894
Michael F. Dolan	26 Greenough ave	22	"	"	1,200	"	"	1896	"	1896
Daniel A. Downey	92 Sheridan st	15	"	"	1,200	"	"	1891	"	1888
James F. Eagan	394 Massachusetts ave	7	"	"	1,200	"	"	1, 1914	"	1, 1914
James P. Fox	104 Calumet st	14	"	"	1,200	"	"	1894	May,	1885
Warren F. Freeman	100 Theodore Parker rd	23	"	"	1,200	"	Dec.	23, 1905	April,	1901
William N. Goodwin	109 Clement ave	23	"	"	1,200	"	April,	1902	"	1900
John M. Hayes	49 Saxton st	17	"	"	1,200	"	"	1, 1915	March	25, 1910
Edward L. Hopkins	77 Farragut rd	10	"	"	1,200	"	Feb.	17, 1911	Feb.	17, 1911
Joseph J. Houston	1403 River st	24	"	"	1,200	"	March	22, 1912	March	22, 1912
John H. Hout	6 Carson st	11	"	"	1,200	"	April	1, 1914	May	1, 1898
Henry J. Ireland	23 Folsom st	17	"	"	1,200	"	"	30, 1899	April,	1889
Joseph H. King	322 Bunker Hill st	3	"	"	1,200	"	Feb.	17, 1911	Feb.	17, 1911
James F. Maguire	1398 Commonwealth ave	25	"	"	1,200	"	April	1, 1914		1903
John Marno	37 Princeton st	2	"	"	1,200	"	Nov.	23, 1905	April,	1898
John S. McDonough	6 Edison green	11	"	"	1,200	"	Sept.	16, 1914	"	1890
Thomas O. McEnaney	1737 Commonwealth ave	25	"	"	1,200	"	April,	1892	"	1892
Edward E. McGrath	8 Newhall st	20	"	"	1,200	"	"	1, 1914	"	1, 1914
Augustus D. McLennan	86 Ruthven st	16	"	"	1,200	"	Jan.	13, 1910	March,	1909
James I. Moore	61 Harvest st	11	"	"	1,200	"	April,	1892	April,	1892
Charles A. Murphy	46 Hartford st	17	"	"	1,200	"	"	1, 1914	"	1901
Timothy J. Murphy	808 Blue Hill ave	19	"	"	1,200	"	Feb.	5, 1903	"	1896
Timothy W. Murphy	7 Sunset st	14	"	"	1,200	"	April,	1900	"	1899
Frederick F. O'Doherty	364 E st	9	"	"	1,200	"	Jan.	19, 1904	Jan.	19, 1904
James H. Phelan	22 Belvidere st	7	"	"	1,200	"	April,	1905	April,	1905
G. Fred Pierce	827 Adams st	20	"	"	1,200	"	March	16, 1909	March	16, 1909
Frank S. Pratt	496 Commonwealth ave	8	"	"	1,200	"	April,	1885	April,	1885
Lucian J. Priest	59 High st	3	"	"	1,200	"	"	1, 1914	"	1900
Arthur C. Quincy	42 Melville ave	19	"	"	1,200	"	March	22, 1912	March	22, 1912
Henry W. Reynaud	14 Page st	19	"	"	1,200	"	April	15, 1914	May,	1907
Jacob Rosenberg	54 Allen st	5	"	"	1,200	"	Dec.	8, 1915	March	16, 1909
Arthur W. Smith	144 Warren st	16	"	"	1,200	"	April	30, 1908	April	30, 1908
Frederick F. Smith	2 Byron st	8	"	"	1,200	"	Dec.	10, 1915	"	1904
Edwin R. Spinney	594 E Eighth st	10	"	"	1,200	"	April,	1896	"	1894
Michael J. Toumey	403 Charles st	5	"	"	1,200	"	Feb.	17, 1911	Aug.	12, 1887
Charles H. Warren	107 Ocean st	20	"	"	1,200	"	"	17, 1911	Feb.	17, 1911
A. S. Parker Weeks	32 Penfield st	23	"	"	1,200	"	"	17, 1911	April,	1891
Charles P. Abbott	21 St. Lukes rd	25	Second Assistant Assessor		5.00	day	April	1, 1915	"	1, 1915
John A. Badaracco	375 Hanover st	6	"	"	5.00	"	March	19, 1910	March	19, 1910
Edward F. Brennan	1488 Hyde Park ave	24	"	"	5.00	"	"	23, 1912	"	23, 1912
Ernest R. Buffinton	64 Dracut st	20	"	"	5.00	"	April	1, 1914	April	1, 1914
Grover C. Burkhardt	542 Warren st	16	"	"	5.00	"	"	1, 1913	"	1, 1913
James J. Byrne	14 Longfellow st	18	"	"	5.00	"	"	1, 1914	"	1, 1914
John J. Casey	802 Parker st	14	"	"	5.00	"	March	28, 1916	March	28, 1916
Frank Ciambelli	282 Hanover st	5	"	"	5.00	"	April	1, 1916	April	1, 1916
Harry Cohen	40 Havelock st	21	"	"	5.00	"	"	1, 1915	"	1, 1915
Francesco A. Cotillo	294 Hanover st	5	"	"	5.00	"	"	1, 1917	"	1, 1917
Jerome J. Crowley	41 Pinckney st	8	"	"	5.00	"	March	19, 1910	"	1898
Louis Davis	51 Devon st	18	"	"	5.00	"	April	1, 1914	April	1, 1914
J. Vincent Doherty	2 Austin st	4	"	"	5.00	"	"	1, 1917	"	1, 1917
John J. Dolan	411 Charles st	5	"	"	5.00	"	"	1, 1916	"	1, 1916

Assessing Department.— Continued.

Name.	Residence.	Ward.	Designation.	Compensation.	Date of Election or Appointment.	Date When First Entered Employ of City or County.
John J. Driscoll	19 Robinson ct	17	Second Assistant Assessor	$5.00 day	March 19, 1910	April, 1907
Charles E. Fullick	6 Oak pl	5	" "	5.00 "	April 1, 1914	" 1, 1914
Frank A. Gafney	43 Danube st	17	" "	5.00 "	" 1, 1915	" 1, 1914
John S. Gilman	11 Iowa st	18	" "	5.00 "	March 15, 1911	March 15, 1911
Simon Goldberg	64 Allen st	5	" "	5.00 "	" 15, 1911	" 15, 1911
Thomas Grieve	224 Dudley st	12	" "	5.00 "	April 1, 1916	April 1, 1913
William J. Henry	23 Water st	20	" "	5.00 "	" 1, 1914	" 1, 1914
Isador W. Jacobs	42 Concord sq	7	" "	5.00 "	" 1, 1915	" 1, 1915
Thomas E. Johnson	50 Batavia st	7	" "	5.00 "	" 1, 1917	" 1, 1917
William J. Keenan	15 Warrenton st	5	" "	5.00 "	" 1, 1917	" 1, 1917
John F. Kinney	24 Bigelow st	26	" "	5.00 "	" 1905	" 1905
George E. Leet	208 Lexington st	1	" "	5.00 "	" 21, 1908	" 21, 1908
Edward Lienemann	6 Ferdinand st	7	" "	5.00 "	March 19, 1910	March 19, 1910
Cornelius M. Liston	203 Dorchester st	10	" "	5.00 "	April 2, 1908	April 2, 1908
Joseph T. McDonald	159 Dana ave	24	" "	5.00 "	" 6, 1916	" 1, 1916
James A. McElaney, Jr.	53 Greaton rd	23	" "	5.00 "	" 1, 1914	" 1, 1914
James E. McGrady	84 W. Eighth st	9	" "	5.00 "	" 1, 1914	" 1, 1906
James McNulty	46 Cooper st	5	" "	5.00 "	" 1901	" 1901
Patrick J. Monahan	189 Heath st	14	" "	5.00 "	" 3, 1915	" 3, 1915
Francis J. Mullen	20 Bentley st	26	" "	5.00 "	" 1, 1917	" 1, 1917
Jeremiah P. Murray	45 W. Seventh st	9	" "	5.00 "	" 1, 1916	" 1, 1916
Michael J. Murray	32 Mallet st	20	" "	5.00 "	March 15, 1911	March 15, 1911
Lawrence H. Newhall	25 Warrenton st	5	" "	5.00 "	April 1, 1913	April 1, 1913
William F. Prindeville	97 Montebello rd	22	" "	5.00 "	" 1906	" 1906
Alonzo A. Pulverman	254 Tremont st	5	" "	5.00 "	March 23, 1912	March 23, 1912
John J. Quinlan	858 E. Broadway	9	" "	5.00 "	" 23, 1912	" 23, 1912
Joseph F. Ripp	10 Howell st	11	" "	5.00 "	April, 1898	April, 1898
Saverio R. Romano	220 Hanover st	5	" "	5.00 "	" 1904	" 1904
Joseph H. Ryan	77½ Smith st	14	" "	5.00 "	" 1, 1916	" 1, 1916
James A. Stretch	1 Carlow st	12	" "	5.00 "	" 1, 1916	" 1, 1916
P. Frank Tracy	6 Donnybrook rd	26	" "	5.00 "	" 1, 1915	" 1, 1915
Bernard J. Walsh	33 Middle st	11	" "	5.00 "	" 1, 1917	" 1, 1917
Clark Waters	8 Thatcher st	24	" "	5.00 "	March 23, 1912	March 23, 1912
Robert F. Waul	81 Walden st	15	" "	5.00 "	April 1, 1914	April 1, 1914
Edward F. White	20 Mystic st	3	" "	5.00 "	March 19, 1910	March 19, 1910
George O. Wood	333 Park st	19	" "	5.00 "	" 19, 1910	" 19, 1910
Edward T. Kelly	11 Schuyler st	16	Chief Clerk	3,500 yr	Sept. 1, 1897	June 3, 1885
Christopher I. Fitzgerald	15 Sargent st	17	Assistant Chief Clerk	2,700 "	Feb. 1, 1907	April, 1896
Joseph G. O'Malley	39 Asticou rd	22	Executive Clerk	2,400 "	April 30, 1914	" 1898
Timothy F. Sullivan	6 Parkton rd	14	"	2,400 "	" 30, 1914	" 1899
Margaret M. Walsh	1731 Commonwealth ave	25	Stenographer	1,100 "	March 27, 1911	March 27, 1911
Lawrence D. Riley	27 O st	9	Messenger	360 "	Nov. 20, 1915	Nov. 20, 1915
Timothy J. Crowley	37 Mt. Vernon st	4	Bank and Probate Clerk	2,400 "	Feb. 13, 1907	March, 1886

Neal J. Holland	72 Esmond st	19	Civil Engineer	2,000 "	April 17, 1915	April 6, 1896
John F. Sweeney	49 Barry st	18	Conveyancing Clerk	2,400 "	March 25, 1910	" 1906
Arthur H. Fogarty	81 Greenwood st	19	Assistant Conveyancing Clerk	1,600 "	" 25, 1910	" 1906
Joseph M. Smart	2 Pond st	22	Clerk	2,200 "	Jan. 1, 1915	" 30, 1909
Edgar O. Haddock	32 Hartwell st	16	Assistant Probate Clerk	1,300 "	" 1, 1915	" 1, 1900
John F. Qualters	27 Hampden st	12	Clerk	624 "	May 21, 1914	May 21, 1914
Marion T. MacEachern	15 Dorset st	11	Stenographer	480 "	Jan. 24, 1916	June 11, 1915
Joseph P. Dempsey	1326 Columbia rd	10	Clerk	2,200 "	April, 1908	April, 1904
Francis T. Browne	59 Manthorne rd	23	"	1,800 "	" 27, 1905	Aug., 1897
Harrison G. O. Browning	115 Wellington Hill st	21	"	1,800 "	" 1896	April, 1894
Edward M. J. Burke	16 Harold st	16	"	1,800 "	May, 1908	May 1, 1906
Hugh J. Crane	298 South st	22	"	1,800 "	April, 1896	April, 1894
Arthur L. Curry	270 Arborway	22	"	1,800 "	March 31, 1908	March 31, 1908
James E. Gallagher	96 Franklin st	26	"	1,800 "	April, 1894	April, 1894
Hugh T. Gartland	272 Geneva ave	18	"	1,800 "	March 25, 1910	Dec., 1904
John B. Kelley	27 Blakeville st	18	"	1,800 "	April, 1898	April, 1895
John H. A. Krauss	5003 Washington st	23	"	1,800 "	" 1902	" 1898
Cornelius Lee	756 E. Broadway	9	"	1,800 "	" 1, 1914	Dec. 22, 1902
Oscar L. Lomasney	37 Woolson st	21	"	1,800 "	" 1907	April, 1907
John M. McDowell	29 Seymour st	23	"	1,800 "	March 23, 1911	March 23, 1911
John A. McLaughlin	Quincy House	5	"	1,800 "	" 1, 1915	April 1, 1914
William E. Mock	52 Penfield st	23	"	1,800 "	" 25, 1910	March 25, 1910
Joseph E. Ryan	335 Norfolk ave	11	"	1,800 "	April, 1900	April, 1900
William Sawyer	49 Oak square ave	26	"	1,800 "	" 1874	" 1874
Alfred Spear	547 Blue Hill ave	16	"	1,800 "	" 1905	March, 1895
William H. Vannevar	211 Harvard ave	25	"	1,800 "	" 1874	April, 1874
Edmund G. White	35 Holton st	26	"	1,800 "	March 25, 1910	March 25, 1910
John F. Grant	11 Taft st	11	"	1,500 "	April 5, 1916	April 22, 1907
John J. Hastry	203 Dorchester st	10	"	1,500 "	March 1, 1915	Dec., 1905
Thomas A. Ryan	57 Portsmouth st	26	"	1,500 "	April 1, 1914	June 1, 1910
Alban S. Green	93 Gainsborough st	7	"	1,200 "	June 6, 1913	April, 1875
Thomas W. Hinckley	39 Hewins st	19	"	1,200 "	March 1, 1915	Feb. 17, 1898
Thomas A. Lynch	16 Allerton rd	19	"	1,200 "	April 1, 1914	May 1, 1907
John F. Mahoney	67 Baldwin st	3	"	1,200 "	" 1, 1914	" 13, 1902
Francis J. McBarron	71 Alban st	20	"	1,200 "	Nov. 28, 1913	Oct. 2, 1903
Charles F. Morrison	17 Perkins ave	24	"	1,200 "	Dec. 13, 1915	April 1, 1913
James F. Welch	50 Woodbine st	16	"	1,000 "	April 1, 1914	June, 1880
Edward L. Doyle	673 E. Second st	9	"	780 "	Nov. 20, 1915	Nov. 20, 1915
Benjamin F. Evarts	218 Bremen st	2	"	780 "	" 20, 1915	" 20, 1915
Francis X. Hurley	4 Nassau st	5	"	480 "	Dec. 30, 1916	Dec. 30, 1916
Henry P. Ireland	23 Folsom st	17	"	480 "	" 14, 1916	April 1, 1915
Patrick J. Anglin	75 Allston st	25	Street Clerk	225 "	April 1, 1915	" 1901
Edward F. Brennan	16 Elmhurst st	21	"	225 "	" 1, 1917	" 1, 1917
William E. Corrigan	120 Warren st	25	"	225 "	March 20, 1912	March 20, 1912
James E. Coveney	330 K st	10	"	225 "	April 1, 1917	April 1, 1917
John J. Donlon, Jr	42 Colberg ave	23	"	225 "	" 3, 1916	" 3, 1916
William J. Farrell	1648 Dorchester ave	20	"	225 "	" 1, 1913	" 1, 1913
William Harris	72 Crescent ave	11	"	225 "	" 1, 1917	" 1, 1917
William H. Kelly	14 Mallon rd	19	"	225 "	" 1, 1916	Nov., 1899
Maurice J. Lewenberg	20 Canterbury st	21	"	225 "	" 1, 1917	April 1, 1917
James P. Maguire	31 Round Hill st	14	"	225 "	" 1, 1916	Jan., 1914
William A. Maxwell	89 Wyman st	23	"	225 "	March 28, 1912	March 28, 1912
James P. McLaughlin	4 Carson st	11	"	225 "	April 1, 1917	April 1, 1917
John C. Murray	18 Thwing st	15	"	225 "	" 1, 1913	" 1, 1913

Assessing Department.— Concluded.

Name.	Residence.	Ward.	Designation.	Compensation.	Date of Election or Appointment.	Date When First Entered Employ of City or County.
Charles E. Noble	15 Stoughton st	17	Street Clerk	$225 yr	April 1, 1915	April 1, 1914
John P. Ogden	29 Newton st	26	"	225 "	" 1892	" 1892
James J. Roach	906 E. Broadway	9	"	225 "	" 1, 1917	" 1, 1917
Henry J. Rogan	9 Brookford st	17	"	225 "	" 1, 1916	" 1, 1916
John L. Ronayne	31 Ditson st	18	"	225 "	" 1, 1916	Sept., 1911
John B. Shea	56 Catawba st	16	"	225 "	" 1, 1915	1879
John L. Sullivan	24 Chambers st	5	"	225 "	" 1, 1913	April 1, 1913
Maurice Tushinsky	141 Shawmut ave	6	"	225 "	" 1, 1917	" 1, 1917
James H. Williams	93 Minot st	20	"	225 "	" 21, 1914	" 21, 1914
Bernard J. Brennan	79 Austin st	3	Emergency Clerk	4.00 day	" 1, 1916	Dec., 1914

Auditing Department.

J. Alfred Mitchell*	Young's Hotel	5	City Auditor	$6,000 yr	Nov. 23, 1904	April 20, 1875
Julien C. Haynes	104 Strathmore rd	25	Assistant City Auditor and Chief Clerk	3,600 "	" 25, 1904	July 19, 1881
William H. Hayward	11 Mountfort st	8	Bond and Interest Clerk	3,000 "	July 20, 1882	July 20, 1882
Henry E. Keenan	50 Wellington Hill st	21	Abstract Clerk	2,400 "	Aug. 1, 1886	Aug. 1, 1886
Richard D. Cleary	52 Alleghany st	14	Income and Pay Roll Clerk	2,400 "	" 7, 1888	" 7, 1888
Pierce J. O'Connell	52 Coolidge rd	26	Subdivision Clerk	2,200 "	May 25, 1891	May 25, 1891
Arthur W. Ferreira	1052 South st	23	"	2,200 "	Sept. 19, 1898	Sept. 19, 1898
Cornelius F. Donovan	4 Calumet st	14	Contract Clerk	2,200 "	March 25, 1885	March 25, 1885
John J. Gateley	101 Brown ave	23	County and General Clerk	2,400 "	Sept. 1, 1888	April, 1886
John J. Marshall	133 Calumet st	14	Clerk	2,000 "	Dec. 19, 1904	Dec. 19, 1904
Joseph W. Swan	21 Carruth st	20	"	1,800 "	Jan. 24, 1916	June 24, 1875
Edward C. Wade	87 Bellevue st	23	"	1,800 "	Feb. 4, 1916	May 3, 1884
Daniel J. Falvey	67 Hillside st	14	"	1,700 "	Jan. 21, 1910	Nov. 1, 1909
John F. Woods	28 E. Cottage st	12	"	1,600 "	Nov. 23, 1911	Dec. 21, 1908
William D. Nagle	52½ Washington st	4	"	1,500 "	June 21, 1912	May 7, 1906
Thomas M. Lannon	15 Carmel st	14	"	1,500 "	Oct. 6, 1912	Aug. 28, 1908
James E. Gallivan	6 Claymont ter	20	"	1,400 "	June 16, 1913	July 7, 1909
Charles J. McCarty, Jr.	50 Linwood st	15	"	1,200 "	Sept. 8, 1914	May 31, 1910
Dennis F. O'Leary	65 Johnswood rd	23	"	1,100 "	April 5, 1915	June 5, 1911
Elisha N. Brady	101 Highland st	15	"	1,100 "	Jan. 24, 1916	Nov. 7, 1908
Paul H. Keating	34 Tremont st	4	Clerk and Stenographer	1,000 "	Feb. 1, 1916	April 11, 1913

Boston Infirmary Department.

Thomas A. McQuade	82 Tuttle st	17	Chairman of Trustees	None		April	29, 1907	April	29, 1907
Mary A. Dierkes	33 Mill st	20	Secretary of Trustees	"		"	29, 1907	"	29, 1907
Thomas E. Masterson	65 Crawford st	16	Trustee	"		May	10, 1913	May	10, 1913
Frank L. Brier	15 Saranac st	20	"	"		Jan.	23, 1914	Jan.	23, 1914
John F. Cusick	21 Chamberlain st	19	"	"		May	5, 1914	May	5, 1914
Mrs. Richard C. Kirby	15 Bennington st	2	"	"		Jan.	1, 1916	Jan.	1, 1916
James V. Donnaruma	34 Hull st	5	"	"		Dec.,	1916	Dec.,	1916

Visiting Medical Staff of the Long Island Hospital.

James J. Minot, M. D	188 Marlborough st	8	President, Visiting Physician	None			1895		1895
E. Wyllys Taylor, M. D	457 Marlborough st	8	Secretary, Visiting Neurologist	"		July	26, 1895	July	26, 1895
James B. Ayer, Jr., M. D	25 Lime st	8	Assistant Visiting Physician	"		Feb.	11, 1910	Feb.	11, 1910
William Robbins, M. D	356 Marlborough st	8	" "	"		"	4, 1913	"	4, 1913
Malcolm Seymour, M. D	362 Commonwealth ave	8	" "	"		"	4, 1913	"	4, 1913
Lewis H. Harlow, M. D	West Newton		" "	"		June	11, 1915	June	11, 1915
W. W. Walcott, M. D	Natick		" "	"		Jan.	14, 1916	Jan.	14, 1916
Walter E. Paul, M. D	104 Marlborough st	8	Assistant Visiting Neurologist	"		Feb.	5, 1909	Feb.	5, 1909
John Bapst Blake, M. D	161 Beacon st	8	Visiting Surgeon	"		Dec.	7, 1905	Dec.	7, 1905
John H. Cunningham, Jr., M. D	46 Gloucester st	8	Assistant Visiting Surgeon	"		Aug.	20, 1904	Aug.	20, 1904
Frank H. Lahey, M. D	638 Beacon st	8	" "	"		Feb.	5, 1909	July	1, 1904
Robert C. Cochrane, M. D	270 Bay State rd	8	" "	"		Jan.	14, 1916	Jan.	14, 1916
Edward H. Bradford, M. D	220 Beacon st	8	Consulting Orthopedic Surgeon	"		May	17, 1906	March	5, 1903
Robert Soutter, M. D	53 Hereford st	8	Visiting Orthopedic Surgeon	"		"	1, 1908	May	1, 1908
Kurt H. Thoma, D. M. D	Auburndale		Visiting Oral Surgeon	"		Jan.	14, 1916	Jan.	14, 1916
Ralph C. Curtis, D. M. D	Lynn		Assistant Visiting Oral Surgeon	"		"	14, 1916	"	14, 1916
Walter E. Wade, D. M. D	Brookline		" "	"		"	14, 1916	"	14, 1916
William T. Councilman, M. D	78 Bay State rd	8	Visiting Pathologist	"			1895		1895
John E. Dwyer, Jr., M. D.†	Cambridge		Pathologist	"		Oct.	22, 1912	Oct.	22, 1912
Arthur C. Jelly, M. D	10 Arlington st	8	Consulting Psychiatrist	"		Jan.	26, 1905	Jan.	26, 1905
John H. Hurley, M. D	541 Commonwealth ave	8	Visiting Aurist	"		April	13, 1907	April	13, 1907
George W. Holmes, M. D.†	Chestnut Hill		Roentgenologist	"		Jan.	27, 1911	Jan.	27, 1911
E. Lawrence Oliver, M. D	Dedham		Consulting Dermatologist	"		"	16, 1912	"	16, 1912
Irving Sobotky, M. D	366 Commonwealth ave	8	Visiting Laryngologist	"		Dec.	11, 1914	Dec.	11, 1914
Ralph A. Hatch, M. D	Brookline		Visiting Ophthalmologist	"		Jan.	8, 1915	Jan.	8, 1915
F. C. Irving, M. D	96 Bay State rd	8	Visiting Obstetrician	"		Feb.	26, 1915	Feb.	26, 1915
Lincoln F. Sise, M. D	Medford		Visiting Anesthetizer	"		Jan.	14, 1916	Jan.	14, 1916

Boston Office.

Isabel F. Gerrish	Ashland		Executive Clerk	$1,500 yr		May	7, 1902	Oct.	7, 1897
Elizabeth G. Nelson	27 Lakeville pl	22	Bookkeeper	1,000 "		"	1, 1913	April	4, 1903
Lillian F. Corr	6 Floyd st	21	Clerk	700 "		"	1, 1913	July	13, 1908
Marguerite J. Lahaise	43 Cranston st	15	"	600 "		Jan.	1, 1914	April	14, 1913

* See also County of Suffolk and Sinking Funds Department.

† Also on list of salaried employees of Long Island Hospital.

Boston Infirmary Department.— Continued.

Name.	Residence.	Ward.	Designation.	Compensation.	Date of Election or Appointment.	Date When First Entered Employ of City or County.
			Long Island Hospital.			
			(Receive board in addition to salary.)			
Charles E. Donlan, M. D.	Long Island	2	Superintendent	$3,500 yr.	May 1, 1908	May 1, 1908
Cyril G. Richards, M. D.	"	2	Resident Physician	1,800 "	March 1, 1914	Nov. 1, 1910
Harold E. Carney, M. D.	"	2	Assistant Resident Physician	1,000 "	Nov. 9, 1916	Nov. 9, 1916
John E. Dwyer, M. D.	Cambridge		Pathologist	500 " *	Oct. 22, 1912	Oct. 22, 1912
George W. Holmes, M. D.	Chestnut Hill		Radiologist	400 " *	Jan. 27, 1911	Jan. 1, 1906
Arthur P. Moran	Long Island	2	Chief Officer (Men's Building)	1,500 "	July 1, 1906	Feb., 1904
Timothy J. O'Donnell	Sharon		Chief Clerk (half pay)	600 " *	Sept. 23, 1907	Sept. 23, 1907
Edward F. Hoynes	Long Island	2	" (temporary)	1,200 "	Dec. 1, 1916	Oct. 25, 1905
Mary E. Maloney	"	2	Stenographer	720 "	Nov. 7, 1910	June 2, 1907
Patrick J. Flaherty	"	2	Druggist	1,200 "	June 19, 1914	" 19, 1914
Thomas F. O'Leary	17 Sackville st.	3	Storekeeper (temporary)	840 "	Dec. 1, 1916	Jan. 29, 1915
John E. Keogh	299 Lexington st.	1	Meat Cutter	840 "	April 7, 1909	April 7, 1909
James R. Towle	Long Island	2	Chief Engineer	1,500 "	Nov. 3, 1916	Oct. 23, 1916
Arthur F. Bowes	Winthrop		Engineer	1,040 "	Aug. 14, 1916	Aug. 14, 1916
William G. Feeney	134 Bunker Hill st.	4	"	1,040 "	May 14, 1915	March 31, 1914
Paul Maguire	109 Columbus ave.	7	"	1,040 "	" 25, 1916	May 25, 1916
Walter J. West	Long Island	2	"	1,040 "	Dec. 1, 1910	Oct. 28, 1907
Martin J. Burke	9 River View rd.	26	Fireman	798 "	Jan. 22, 1916	Jan. 22, 1916
James Conlon	10 Ray st.	16	"	798 "	Nov. 28, 1916	Nov. 28, 1916
Patrick Curley	1 Lawrence pl.	26	"	798 "	Dec. 8, 1916	Dec. 8, 1916
Samuel Liebman	Long Island	2	" (temporary)	798 "	Feb. 28, 1917	Feb. 28, 1917
Michael Kerins	140 Stanwood st.	18	Head Farmer	840 "	May 19, 1916	Oct. 9, 1915
Coleman J. Nee	432 Second st.	9	Gardener	420 "	" 19, 1916	" 3, 1910
Willard Lee	Long Island	2	Assistant Farmer	300 "	Feb. 1, 1907	1897
Bernard H. Brady	24 Batchelder st.	12	Carpenter	660 "	March 7, 1917	March 7, 1917
Thomas E. Murphy	Long Island	2	Laundry Officer	660 "	Aug. 29, 1895	July 3, 1895
William J. Doyle	22 Gates st.	10	Watchman	600 "	July 21, 1910	" 21, 1910
Hubert Dolan	72 Bromley st.	15	Baker	720 "	Jan. 7, 1907	Jan. 7, 1907
Julia Danahy	Long Island	2	Cook	360 "	April 25, 1917	Feb. 2, 1914
Sadie Cusick	"	2	"	360 "	Jan. 5, 1912	Oct. 29, 1910
Catherine Danahy	"	2	"	240 "	April 25, 1917	Nov. 17, 1916
Thomas O. White	"	2	"	240 "	Nov. 8, 1915	" 11, 1897
Mary A. Waldron	"	2	Head Matron	480 "	Oct. 13, 1916	July 31, 1905
Margaret E. Coleman	"	2	Matron	360 "	Sept. 17, 1906	Sept. 17, 1906
Catherine T. Creed	"	2	"	360 "	" 28, 1915	" 28, 1915
Eliza J. Dennis	"	2	"	360 "	Feb. 19, 1913	Feb. 19, 1913
Sarah Gary	"	2	"	360 "	June 27, 1913	June 27, 1913
Nellie Lynch	"	2	"	360 "	Oct. 30, 1914	Oct. 30, 1914
Margaret Molloy	"	2	"	360 "	Dec. 6, 1916	Dec. 6, 1916
Mary L. Sharkey	"	2	"	360 "	May 29, 1912	May 29, 1912

Elizabeth Smith	"	2	"	360	"	March 13, 1912	March 13, 1912
Mary J. Sullivan	"	2	"	360	"	Dec. 26, 1913	Dec. 26, 1913
Emma Shaw	"	2	Housekeeper	360	"	July 28, 1914	July 28, 1914
Emma Murphy	"	2	"	360	"	Nov. 8, 1912	Nov. 8, 1912
Theresa Brennan	"	2	Housemaid	240	"	" 30, 1916	" 23, 1914
Celia Cranston	"	2	"	240	"	June 1, 1916	Jan. 27, 1916
Nellie C. Berrigan	"	2	Laundress	240	"	" 1, 1916	Feb. 14, 1916
Margaret F. Coholan	"	2	"	240	"	" 3, 1914	June 3, 1914
Mary Van Buren	"	2	"	240	"	Oct. 30, 1916	Oct. 30, 1916
Jennie Wilkinson	"	2	"	240	"	April 22, 1914	April 22, 1914
Rose Shine	"	2	"	240	"	" 30, 1917	" 30, 1917
Cecelia J. Acton	"	2	Wardmaid	240	"	Dec. 7, 1914	Dec. 7, 1914
Agnes M. Bennet	"	2	"	240	"	April 2, 1917	April 2, 1917
Marjorie Harkins	"	2	"	240	"	June 1, 1914	June 1, 1914
Mary A. Scott	"	2	"	240	"	Feb. 12, 1917	Feb. 12, 1917
Mary A. Meyers	"	2	Superintendent of Nurses	900	"	Jan. 1, 1914	June 19, 1909
Margaret J. Campbell	"	2	Night Superintendent of Nurses	600	"	June 1, 1909	Dec. 1, 1905
Lillian J. Boynton	"	2	Operating Room Nurse	780	"	Oct. 31, 1916	Oct. 31, 1916
Margaret M. Breslin	"	2	Head Nurse	600	"	July 19, 1911	Feb. 27, 1909
Hannah M. Cotter	"	2	"	600	"	June 1, 1916	July 18, 1913
Gretta Craig	"	2	" (temporary)	600	"	Oct. 27, 1916	April 15, 1913
Mary A. Curley	"	2	"	600	"	Nov. 15, 1916	Nov. 15, 1916
Katherine A. Donovan	"	2	"	600	"	May 1, 1914	July 22, 1911
Mary J. Fennessey	"	2	"	600	"	Oct. 1, 1913	Aug. 14, 1911
Catherine McCullough	"	2	"	600	"	Jan. 9, 1916	Jan. 1, 1900
Mary J. Steele	"	2	" (temporary)	600	"	Nov. 15, 1916	May 13, 1912
Katherine Tait	"	2	"	600	"	March 1, 1909	Aug. 29, 1905
Rose B. Baker	"	2	Nurse	120	"	" 21, 1916	March 21, 1916
Alice Barrett	"	2	"	120	"	Jan. 22, 1917	Jan. 22, 1917
Blanche E. Benson	"	2	"	144	"	" 12, 1916	" 12, 1916
Agnes M. Bousquet	"	2	"	144	"	" 12, 1916	" 12, 1916
Rose Brie	"	2	"	144	"	" 5, 1916	" 5, 1916
Margaret G. Burke	"	2	"	144	"	March 8, 1916	March 8, 1916
Mary M. Burke	"	2	"	120	"	April 20, 1917	April 20, 1917
Gertrude H. Butler	"	2	"	144	"	May 4, 1915	May 4, 1915
Nora Cahill	"	2	"	144	"	March 8, 1916	March 8, 1916
Annie Cameron	"	2	"	144	"	May 4, 1915	May 4, 1915
Mary E. Carroll	"	2	"	144	"	Jan. 12, 1916	Jan. 12, 1916
Rhea Codaire	"	2	"	120	"	Sept. 5, 1916	Sept. 5, 1916
Angelina Connell	"	2	"	144	"	March 8, 1916	March 8, 1916
Letha Dill	"	2	"	120	"	May 5, 1916	May 5, 1916
Eleanor V. Dillon	"	2	"	144	"	June 25, 1916	April 17, 1915
Alice M. Donovan	"	2	"	144	"	March 8, 1916	March 8, 1916
Mary A. Flynn	"	2	"	120	"	Sept. 11, 1916	Sept. 11, 1916
Genevieve P. Gallagher	"	2	"	120	"	May 1, 1916	May 1, 1916
Delia M. Glynn	"	2	"	144	"	March 8, 1916	March 8, 1916
Rose Hallisey	"	2	"	144	"	Jan. 5, 1916	Jan. 5, 1916
Sally I. Hunt	"	2	"	144	"	" 12, 1916	" 12, 1916
Mary Jennings	"	2	"	120	"	April 11, 1917	April 11, 1917
Elizabeth A. Ling	"	2	"	144	"	May 4, 1915	May 4, 1915
Elizabeth Maguire	"	2	"	120	"	Nov. 1, 1916	Nov. 1, 1916

* Without board.

Boston Infirmary Department.— Concluded.

Name.	Residence.	Ward.	Designation.	Compensation.	Date of Election or Appointment.	Date When First Entered Employ of City or County.
			Long Island Hospital.— Concluded.			
Stella Maloney	Long Island	2	Nurse	$120 yr	Sept. 11, 1916	Sept. 11, 1916
Mary E. Meeley	"	2	"	144 "	March 8, 1916	March 8, 1916
Agnes McCarry	"	2	"	144 "	Jan. 5, 1916	Jan. 5, 1916
Nellie Mitchell	"	2	"	120 "	" 18, 1917	" 18, 1917
Mary Morgan	"	2	"	144 "	Sept. 4, 1915	Sept. 4, 1915
Adelaide Mullins	"	2	"	120 "	Nov. 1, 1916	Nov. 1, 1916
Gertrude O'Brien	"	2	"	120 "	May 31, 1916	May 31, 1916
Alvina O'Connell	"	2	"	120 "	Nov. 1, 1916	Nov. 1, 1916
Helen O'Connor	"	2	"	120 "	Sept. 28, 1916	Sept. 28, 1916
Agnes O'Malley	"	2	"	120 "	Nov. 2, 1916	Nov. 2, 1916
Ebba Peterson	"	2	"	120 "	Jan. 18, 1917	Jan. 18, 1917
Mary Reade	"	2	"	120 "	Sept. 6, 1916	Sept. 6, 1916
Margaret Riddock	"	2	"	120 "	April 17, 1917	April 17, 1917
Letitia M. Roberts	"	2	"	120 "	Jan. 18, 1917	Jan. 18, 1917
Rose Sico	"	2	"	144 "	June 25, 1916	March 18, 1915
Edith G. Thornell	"	2	"	144 "	April 17, 1915	April 17, 1915
Catherine O. White	"	2	"	144 "	May 1, 1916	April 2, 1915
Thomas Connolly	"	2	Orderly	420 "	Sept. 15, 1911	Sept. 15, 1911
James W. Curran	"	2	"	420 "	March 7, 1916	July 24, 1913
William Joyce	"	2	"	420 "	Nov. 27, 1916	Feb. 10, 1913
John J. Keefe	"	2	"	360 "	April 25, 1917	April 25, 1917
Edward A. Sullivan	"	2	"	360 "	May 15, 1916	May 15, 1916
Herman B. Turner	"	2	"	420 "	March 21, 1916	Feb. 26, 1912
Fred E. VanBuren	"	2	"	360 "	Oct. 30, 1916	Oct. 30, 1916
Charles C. Ware	"	2	"	420 "	Jan. 22, 1908	Jan. 22, 1908
George D. Whalen	24 Holborn st	16	"	420 "	Sept. 13, 1912	Sept. 13, 1912
Ell Kolp	Long Island	2	"	360 "	April 30, 1917	April 30, 1917
James J. Bric, S. J.	"	2	Chaplain	600 "	" 18, 1913	" 18, 1913
George E. Stokes	Somerville		"	600 "	Aug. 1, 1908	Aug. 1, 1908
Adelaide Donohoe	Everett		Organist	360 "	April 1, 1896	April 1, 1896
Clara W. Baker	Somerville		"	150 "	Oct. 15, 1898	1894
			Steamer "George A. Hibbard."			
			(Receive board in addition to salary.)			
William H. Sampson	Long Island	2	Captain	$1,400 yr	Nov. 20, 1896	1874
Charles H. Christian	"	2	Mate	1,300 "	Oct. 3, 1904	Oct. 3, 1904
William Campbell	57 Byron st	1	Engineer	1,020 "	May 8, 1909	1897
Andrew J. Baker	440 Meridian st	1	"	900 "	April 2, 1915	Jan. 7, 1914
Christobal Fradua	36 Liverpool st	2	Fireman	600 "	Aug. 25, 1916	Aug. 25, 1916
Walter A. Wicks	Long Island	2	"	600 "	Nov. 24, 1912	Nov. 4, 1907

Henry A. Downing	98 Everett st	2	Deckhand	480 "	Dec.	4, 1914	Dec.	4, 1914
William J. Kelley	5 Seaver st	2	"	480 "	Jan.	12, 1917	May	29, 1916
Joseph H. Peers	145 Webster st	2	" (temporary)	480 "	April	3, 1917	April	3, 1917
John J. Pugh	444 Sumner st	2	"	480 "	June	12, 1916	June	12, 1916

Long Island Improvements.

John H. Winstrom	Central sq	2	Wireman (temporary)	$4.60 day	April	20, 1917	April	20, 1917
Laurin A. Gaylord	48 Kenwood st	19	" "	4.00 "	"	30, 1917	"	30, 1917

Building Department.

Patrick O'Hearn	126 Melville ave	20	Building Commissioner	$5,000 yr	Feb.	26, 1914	Feb.	26, 1914
Charles S. Damrell	Revere House	5	Clerk of Department	2,800 "	Oct.	1, 1881	Nov.	11, 1878
Josaphat C. Blain	19 Aberdeen st	8	Clerk	1,000 "	Aug.	7, 1912	Aug.	7, 1912
John F. Clark	21 Decatur st	6	"	1,500 "	May	1, 1903	"	17, 1896
William A. Dannahy	31 Granville st	20	"	1,400 "	Jan.	27, 1911	April	10, 1906
John F. Fogarty	83 Olney st	18	"	1,000 "	"	17, 1913	Aug.	2, 1912
John H. Glover	80 Johnswood rd	23	"	1,500 "	July	8, 1912	Sept.	5, 1895
Winnie D. Harrison	88 Pearl st	3	"	1,200 "	March	20, 1883	March	20, 1883
Max H. Levy	25 Holborn st	16	"	1,600 "	Jan.	10, 1899	Jan.	10, 1899
James P. Molloy	20 Juliette st	18	"	1,100 "	"	10, 1916	Sept.	30, 1912
James T. Murtagh	31 Welles ave	21	" and cashier	2,000 "	July	1, 1897	May	18, 1891
Joseph C. O'Kane	38 Olney st	18	"	1,500 "	June	28, 1915	June	28, 1915
Florence L. Preble	Somerville		"	1,200 "	"	25, 1906	"	25, 1906
Katherine L. Wells	504 West Park st	19	"	1,200 "	Jan.	1, 1880	Jan.	1, 1880
Elizabeth R. Johnson	58 Fenway	7	Telephone Operator	600 "	Nov.	23, 1903	Nov.	23, 1903
William W. K. Campbell	743 Tremont st	7	Constable	1,300 "	Jan.	4, 1902	Jan.,	1895
Dennis F. O'Connell	158 Adams st	18	"	1,300 "	Feb.	8, 1915	Feb.	8, 1915
James O'Connor	1053 Saratoga st	1	"	1,300 "	Sept.	11, 1899	Sept.	11, 1899
John A. O'Hearn	18 Holiday st	18	"	1,300 "	Dec.	1, 1915	Dec.	1, 1915
Thomas F. Bruen	28 W. Sixth st	9	Laborer	900 "	"	7, 1903	April	21, 1897
Frederick Desmond	97 Maverick st	2	Chauffeur	1,100 "	Oct.	3, 1912	May	13, 1912
J. Paul Canty	5 Harbell ter	18	Substitute Clerk	1,500 " *				

Plan Division.

Carl Stuetzel, Jr	20 Montview st	23	Building Inspector	$2,500 yr	Aug.	27, 1908	Sept.	1, 1898
Walter L. Cronin	101 M st	10	"	2,000 "	April,	1911	June,	1900
Edwin H. Oliver	75 Munroe st	16	"	1,800 "	"	10, 1911	April	10, 1911
Wilfred H. Smith	62 Corona st	18	"	1,800 "	"	17, 1911	"	17, 1911
George Finneran	3189 Washington st	22	Architect	1,400 "	"	29, 1903	March	1, 1891
Richard W. Power	30 Oakley st	18	"	1,400 "	July	1, 1901	June,	1890

* Three months.

Building Department.— Concluded.

Name.	Residence.	Ward.	Designation.	Compensation.	Date of Election or Appointment.	Date When First Entered Employ of City or County.
			Construction Division.			
Edward W. Roemer	16 Malvern rd	23	Supervisor of Construction	$2,500 yr	April 14, 1916	March 8, 1910
Edwin J. Turner	692 Saratoga st	1	" "	2,500 "	Oct. 28, 1903	1892
Joseph M. Anderson	6 Wigglesworth st	14	Building Inspector	1,800 "	Jan. 2, 1917	Sept. 16, 1913
Michael J. Carroll	43 Old Harbor st	10	"	1,800 "	Dec. 1, 1910	Aug., 1890
Frank Conroy	475 E. Fifth st	10	"	1,800 "	June 24, 1912	June 24, 1912
Frank M. Curley	146 Blue Hill ave	17	"	1,800 "	April 7, 1913	" 12, 1910
Charles W. Curran	42 Chestnut st	4	"	1,800 "	June 27, 1912	May, 1889
John Currie	191 Neponset ave	20	"	1,800 "	July 1, 1895	July 1, 1895
Thomas H. Grinnell	47 Tower st	22	"	1,800 "	Aug. 1, 1904	Aug. 1, 1889
David Hastie, Jr	34 Clarkson st	18	"	1,800 "	July 1, 1912	May 1, 1912
James J. Hendrick	38 Claybourne st	19	"	1,800 "	April 3, 1913	April 3, 1913
Edwin D. Kelley	50 Tremont st	4	"	1,800 "	Sept. 1, 1897	Sept. 1,1897
Daniel L. Mahoney	6 Prospect st	4	"	1,800 "	June 12, 1912	Nov., 1896
Michael A. Spillane	10 Leamington rd	25	"	1,800 "	Jan. 3, 1916	Jan. 3, 1916
George K. Watson	219 Temple st	23	"	1,800 "	July 24, 1912	June, 1901
Arthur H. Whittemore	30 Symmes st	23	"	1,800 "	Nov. 1, 1911	April, 1891
			Egress Division.			
John H. Mahoney	116 Hutchins st	16	Supervisor of Construction	$2,500 yr	Aug. 7, 1912	Oct. 25, 1887
Ernest Blasser	47 Aldie st	26	Gasfitting Inspector	1,700 "	Oct. 5, 1897	" 5, 1897
Thomas C. Reiley	27 Havre st	2	Building Inspector	2,000 "	July 23, 1909	March 1, 1899
Joseph E. Cahill	705 Massachusetts ave	12	"	1,800 "	June 1, 1911	Feb. 26, 1898
Thomas McCullough	57 Monument ave	4	"	1,800 "	May 24, 1906	May 24, 1906
Owen J. McLaughlin	406 Codman st	20	"	1,800 "	April 6, 1911	1894
Cornelius J. Murphy	6 Arcadia ter	18	"	1,800 "	July 30, 1906	Nov., 1898
William F. Murphy	50 Monument ave	4	"	1,800 "	June 1, 1896	June 1, 1896
John F. O'Connell	56 Mt. Everett st	18	"	1,800 "	Nov. 3, 1911	Nov., 1906
Thomas M. Wilson	34 Brookview st	24	Plumbing Inspector	2,000 "	May 1, 1896	May 1, 1896
Henry J. Clayton	308 Faneuil st	26	"	1,800 "	July 21, 1911	July 21, 1911
Thomas E. Crosby	12 Hopedale st	26	"	1,800 "	Feb. 10, 1906	" 1890
			Elevator Division.			
John J. Dunigan	79 Tonawanda st	19	Supervisor of Construction	$2,000 yr	July 30, 1906	July 30, 1906
John J. McLaughlin	39 White st	1	Building Inspector	1,800 "	June 12, 1911	May 26, 1898
James J. Malone	37 Atkins st	26	Elevator Inspector	1,600 "	Jan. 19, 1913	Jan. 19, 1913

Plumbing Division.

William A. Wheater	814 E. Sixth st	10	Supervisor of Plumbing	$2,000 yr	Oct.,	1900	April	1, 1897
Dennis H. Collins	3 Thurston st	1	Plumbing Inspector	1,800 "	Jan.	10, 1898	Jan.	10, 1898
William P. Glennon	39 Kenton rd	22	"	1,800 "	"	13, 1911	June	14, 1907
Robert W. Godfrey	83 Adams st	18	"	1,800 "	Nov.	1, 1900	Nov.	1, 1900
John H. Mulloney	19 Cobden st	15	"	1,800 "	May	4, 1903	May	4, 1903
Joseph F. Salter	441 Meridian st	1	"	1,800 "	Nov.	20, 1896	Nov.	20, 1896
Patrick T. Slattery	92 Pleasant st	17	"	1,800 "	March	24, 1897	March	24, 1897
Charles A. White	8 Foster st	25	"	1,800 "	July	16, 1909	July	16, 1909
Joseph P. Kelley	679 Washington st	21	"	1,800 "	Jan.	19, 1913	Jan.	19, 1913
Richard A. Lynch	537 Talbot ave	20	"	1,800 "	Nov.	7, 1916	May	15, 1879

Gas Fitting Division.

James W. Flynn	40 Mather st	20	Supervisor of Gasfitting	$2,000 yr	Dec.	20, 1912	Oct.	5, 1897
Warren Brooks	238 Vermont st	23	Gasfitting Inspector	1,700 "	March	23, 1901	March	23, 1901
Timothy J. Farrell	552 Harvard st	21	"	1,700 "	Nov.	24, 1915	Nov.	24, 1915
Charles F. Gallagher	13 Cambridge st	5	"	1,700 "	April	2, 1907	April	2, 1907
Louis Hofnauer	435 E. Seventh st	10	"	1,700 "	May	4, 1903	May	4, 1903
John T. Kennedy	Hamilton and Clarkson sts	18	"	1,700 "	June	15, 1910	June	15, 1910
James A. O'Neill	612 Columbus ave	7	"	1,700 "	Oct.	25, 1898	Oct.	25, 1898
Charles E. Phillips	48 Clement av	23	"	1,700 "	"	5, 1897	"	5, 1897
Frank J. Riley	101 Baldwin st	3	"	1,700 "	Dec.	18, 1912	Dec.	18, 1912
Edward F. Williams	349 Columbia rd	18	"	1,700 "	Jan.	28, 1916	Jan.	28, 1916

Board of Appeal.

Carl Gerstein	1066 Commonwealth ave	19	Chairman	$10.00 day	Oct.	8, 1914	Oct.	8, 1914
John F. Stevens	12 Ambrose st	12	Member	10.00 "	"	8, 1914	"	8, 1914
Walter S. Gerry	25 Moreland st	16	"	10.00 "	April	6, 1915	April	6, 1915
Charles S. Judkins	Winchester		"	10.00 "	"	6, 1915	"	6, 1915
Timothy Walsh	Brookline		Secretary*	10.00 "	Nov.	24, 1915	Nov.	24, 1914
Lillian Wolfson	1 Normandy st	18	Stenographer and clerk	800 yr	Aug.	14, 1911	Aug.	14, 1911

Board of Examiners in the Building Department.

Thomas K. Reynolds	100 Hyde Park ave	22	Commissioner	$10.00 day	March	13, 1913	March	13, 1913
William H. Besarick	64 Sagamore st	11	"	10.00 "	"	13, 1913	"	13, 1913
John F. Hickey	779 Parker st	14	"	10.00 "	June	6, 1916	June	6, 1916
William A. Fish	43 Brent st	20	Clerk	1,200 yr	May	6, 1913	May	6, 1913

* Secretary is paid $2 per hour for services outside of those rendered as member of the Board of Appeals.

Cemetery Department.

Name.	Residence.	Ward.	Designation.	Compensation.	Date of Election or Appointment.	Date When First Entered Employ of City or County.
			Board of Trustees.			
Charles E. Phipps	Brookline		Chairman	None	Aug. 1, 1908	May 19, 1902
Frederick E. Atteaux	Brookline		Trustee	"	May 1, 1916	" 24, 1897
Albert W. Hersay	Auburndale		"	"	" 1, 1914	" 24, 1897
John J. Madden	80 Lambert ave	13	"	"	" 1, 1915	Oct. 18, 1909
Jacob R. Morse	Brookline		"	"	April 30, 1913	April 4, 1908
			Central Office.			
Leonard W. Ross	723 Harvard st	24	General Superintendent	$3,000 yr	Feb. 1, 1909	Feb. 1, 1909
John Frank Keating	69 Hancock st	17	Secretary, Stenographer	2,000 "	Nov. 1, 1902	March 18, 1896
Nellie V. Norton	595 Fourth st	10	Clerk	1,200 "	May 2, 1895	May 2, 1895
James R. Whelan	35 Bower st	16	Stenographer	624 "	Jan. 19, 1917	Feb. 7, 1896
Veronica A. Lacey	5 Inwood st	18	Temporary Stenographer	2.00 day	March 30, 1917	March 30, 1917
			Mount Hope Cemetery.			
John M. Morton	39 Schuyler st	16	Assistant Custodian	$1,300 yr	Feb. 14, 1900	May 20, 1896
Elsie C. Newcombe	136 Rowe st	23	Clerk	18.00 wk	March 5, 1907	March 5, 1907
Mabel E. Flaherty	706 Washington st	21	Stenographer, Draughting	12.00 "	" 12, 1915	" 12, 1915
Freeman A. Perkins	6 Taber st	12	Engineer	3.00 day	Dec. 20, 1915	Dec. 20, 1915
John J. Manning	1334 Blue Hill ave	21	Foreman	3.00 "	July 23, 1915	May 31, 1883
Herman Sawalsky	6 Perkins st	23	" Gardener	24.00 wk	Feb. 5, 1917	Feb. 5, 1917
James H. Flynn	74 Neponset ave	24	Gardener	3.00 day	May 9, 1882	May 9, 1882
Patrick H. Fox	75 Keyes st	22	"	3.00 "	April 28, 1887	April 28, 1887
James J. Graham	163 Hyde Park ave	22	"	3.00 "	March 16, 1903	Sept. 17, 1884
Daniel T. Flynn	23 St. Joseph st	22	"	2.75 "	July 19, 1911	July 19, 1911
John J. Flynn, Jr	62 Brookside ave	22	"	2.75 "	May 8, 1911	May 8, 1911
Patrick Glennon	80 Keyes st	22	"	2.75 "	" 11, 1911	March 6, 1905
Frank A. Main	7 Hosmer st	21	"	2.75 "	July 17, 1911	July 17, 1911
Thomas F. O'Brien	26 Philbrick st	24	"	2.75 "	Aug. 21, 1911	Aug. 21, 1911
Jeremiah J. Driscoll	632 Broadway	9	Janitor	2.50 "	Feb. 28, 1902	Feb. 28, 1902
Frank A. Corbett	35 Garfield ave	24	Laborer	2.75 "	Jan. 7, 1915	Jan. 7, 1915
James B. Dolan	21 Lee st	22	"	2.75 "	Dec. 18, 1903	Dec. 18, 1903
James Hagerty	69 Ballou ave	21	"	2.75 "	Aug. 21, 1911	Aug. 21, 1911
Edward J. Snyder	101 Hampshire st	13	"	2.75 "	Sept. 7, 1909	Sept. 7, 1909
Marion W. Addison	17 Dundee st	7	"	2.50 "	March 16, 1917	March 16, 1917
Joseph A. Barrett	45 Mercer st	10	"	2.50 "	May 14, 1915	Aug. 22, 1911
Enrico Binda	19 Hollingsworth st	24	"	2.50 "	" 14, 1915	Nov. 14, 1913
Thomas H. Brahany	321 Walk Hill st	24	"	2.50 "	" 24, 1891	May 24, 1891
Thomas H. Burke	866 Canterbury st	24	"	2.50 "	March 7, 1901	March 7, 1901
John J. Caddigan	121 H st	10	"	2.50 "	Aug. 21, 1911	Aug. 21, 1911

John Casey	144 George st	12	"		2.50	"	Feb.	5, 1906	April	5, 1898
Thomas F. Conniff	462 Hyde Park ave	24	"		2.50	"	Oct.	11, 1901	Oct.	11, 1901
Thomas Cunniff	180 Thornton st	15	"		2.50	"	April	26, 1917	April	26, 1917
Patrick F. D. Cunningham	99 H st	10	"		2.50	"	June	27, 1910	June	27, 1910
Edward F. Curley	145 Bourne st	24	"		2.50	"	May	18, 1900	May	20, 1898
Adolph H. Deichert	310 Ashland st	24	"		2.50	"	"	20, 1902	"	20, 1902
John J. Desmond	3 Larch pl	24	"		2.50	"	"	24, 1891	"	24, 1891
Philip Donovan	570 Hyde Park ave	24	"		2.50	"	Jan.	23, 1911	March	29, 1910
Frank Doonan	660 Walk Hill st	21	"		2.50	"	Aug.	20, 1907	Aug.	20, 1907
George J. Duffy	552 Hyde Park ave	24	"		2.50	"	April	6, 1905	April	6, 1905
J. Wilfred Fitzgerald	326 Dorchester st	11	"		2.50	"	"	10, 1917	"	10, 1917
George J. Flynn	74 Neponset ave	24	"		2.50	"	Feb.	24, 1917	May	14, 1912
Patrick Geogan	18 Spring st	23	"		2.50	"	Aug.	7, 1911	"	5, 1904
James J. Godvin	rear 66 Mt. Hope st	24	"		2.50	"	July	2, 1897	July	2, 1897
Thomas J. Godvin	110 Mt. Hope st	24	"		2.50	"	Nov.	17, 1902	Nov.	17, 1902
John Gormley	7 Valentine st	15	"		2.50	"	June	28, 1910	June	28, 1910
Bernard Hill	1248 Dorchester ave	17	"		2.50	"	Aug.	6, 1912	Aug.	6, 1912
Charles T. Jesser	44 St. Rose st	22	"		2.50	"	March	18, 1903	March	18, 1903
Michael J. Lahey	109 E. Canton st	6	"		2.50	"	April	27, 1917	Nov.	17, 1909
Richard G. Lehman	62 Hemman st	23	"		2.50	"	"	26, 1901	April	26, 1901
Frank A. Lynch	24 Tower st	22	"		2.50	"	July	17, 1911	Oct.	24, 1906
Michael Mack	726 Hyde Park ave	24	"		2.50	"	June	27, 1910	June	27, 1910
Francis Manning	850 Canterbury st	24	"		2.50	"	Oct.	25, 1907	Aug.	15, 1906
Bernard McCabe	120 Sycamore st	23	"		2.50	"	Aug.	14, 1911	"	14, 1911
Daniel E. McEleney	17 Gaylord st	19	"		2.50	"	"	21, 1911	Oct.	18, 1899
Peter McGarry	671 Canterbury st	24	"		2.50	"	"	6, 1910	Aug.	6, 1910
Thomas McManus	969 Canterbury st	24	"		2.50	"	July	17, 1911	July	17, 1911
John E. Mulrey	818 Canterbury st	24	"		2.50	"	June	21, 1901	Nov.	8, 1897
Timothy F. Murphy	31 Buttonwood st	11	"		2.50	"	Jan.	2, 1903	April	9, 1900
James J. Murray	242 Cabot st	13	"		2.50	"	July	31, 1903	June	10, 1901
Michael O'Brien	28 Perkins st	23	"		2.50	"	June	12, 1910	"	12, 1910
Thomas J. Carey	598 Canterbury st	24	Stableman and Chauffeur		23.00	wk	July	9, 1909	May	7, 1891
Daniel Mahoney	800 Canterbury st	24	Stableman		2.50	day	May	15, 1891	"	15, 1891
Dennis Manning	38 Mt. Hope st	24	"		2.50	"	"	14, 1906	April,	1878
Patrick H. Redding	26 Meyer st	24	"		2.50	"	April	1, 1902	"	1, 1902
David H. Crowley	412 Seaver st	19	Tool Sharpener		3.50	"	May	23, 1906	May	23, 1906
John E. Carney	192 Magnolia st	17	Treeman		2.75	"	Aug.	18, 1911	Aug.	18, 1911
Henry L. Dolan	11 Harwood st	24	"		2.75	"	June	22, 1906	Feb.	23, 1904
John F. Flynn	15 Birch st	23	"		2.75	"	April	1, 1902	April	1, 1902
Bridget McCartin	79 Call st	22	Matron		1.50	"	May	17, 1906	May	17, 1906

Evergreen Cemetery.

Charles P. Harding	83 Foster st	26	Custodian	$1,200	yr	Dec.	10, 1897	Dec.	10, 1897
John Harrington	27 Station st	14	Laborer	2.50	day	May	2, 1887	May	2, 1887
Joseph T. Harrington	8 Linden ave	13	"	2.50	"	April	23, 1917	April	23, 1917
John F. Kelley	6 Thornton st	13	"	2.50	"	July	19, 1911	July	19, 1911
John St. John	27 Trenton st	1	"	2.50	"	Aug.	21, 1911	Aug.	21, 1911
John F. Sweeney	651 Fifth st	10	"	2.50	"	June	30, 1910	June	30, 1910

Fairview Cemetery.

Frank T. Donovan	45 Fairview ave	24	Custodian	$1,200	yr	Aug.	1, 1912	April	26, 1901
Daniel J. Callahan	3 Murray ave	16	Laborer	2.50	day	March	15, 1917	March	15, 1917

Cemetery Department.— Concluded.

Name.	Residence.	Ward.	Designation.	Compensation.	Date of Election or Appointment.	Date When First Entered Employ of City or County.
			Fairview Cemetery.— Concluded.			
Patrick Dooley	18 Mitchell st	11	Laborer	$2.50 day	March 19, 1917	March 19, 1917
Austin Kelley	46 Bradstreet ave	24	"	2.50 "	Nov. 14, 1913	Nov. 14, 1913
James Kingston	Border rd	24	"	2.50 "	Jan. 1, 1912	Jan. 1, 1912
Patrick Mack	63 Blanchard st	24	"	2.50 "	" 1, 1912	" 1, 1912
Dennis Sullivan	21 Blanchard st	24	"	2.50 "	Sept. 11, 1914	Sept. 11, 1914
			Dorchester North, Dorchester South and Hawes Grounds.			
John J. Burnes	472 Talbot ave	20	Custodian	$1,200 yr	May 1, 1912	Sept. 1, 1889
			Phipps Street and Bunker Hill Grounds.			
Augustus M. Lydston	58 Sullivan st	3	Custodian	$720 yr	March 4, 1884	March 4, 1884
			Copp's Hill Ground.			
John Norton	595 Fourth st	10	Custodian	$600 yr	March 1, 1903	March 1, 1903
			Bennington Street Ground.			
Jeremiah Morrill	1 Ramsay st	11	Custodian	$720 yr	Jan. 22, 1917	Jan. 22, 1917
			Temporary Laborers.— 20 Weeks' Service.— Various Cemeteries.			
Edmund Barry	50 Cottage st	24	Temporary Laborer	$2.50 day	April 10, 1917	April 10, 1917
George J. Byford	29 Clapp st	11	"	2.50 "	" 11, 1917	" 11, 1917
Patrick Clancy	1977 Dorchester ave	21	"	2.50 "	" 9, 1917	" 9, 1917
Luigi Devita	354 Medford st	3	"	2.50 "	" 11, 1917	" 11, 1917
Andrew J. Doyle	14 Dewey st	17	"	2.50 "	" 13, 1917	" 13, 1917
Hugh Gillen	98 Elm st	3	"	2.50 "	" 17, 1917	" 17, 1917
Simon J. Goldberg	19 Creston st	18	"	2.50 "	" 9, 1917	" 9, 1917
Arthur Grimley	549 Harrison ave	10	"	2.50 "	" 16, 1917	" 16, 1917
James Hickey	1 Frucan pl	17	"	2.50 "	" 9, 1917	" 9, 1917
Charles Higgins	83 Call st	22	"	2.50 "	" 23, 1917	" 23, 1917
Lewis Johnson	5 Fremont pl	4	"	2.50 "	" 20, 1917	" 20, 1917
Peter Kean	42 Portsmouth st	26	"	2.50 "	" 10, 1917	" 10, 1917
John F. Kelley	54 Forbes st	15	"	2.50 "	" 9, 1917	" 9, 1917
Joseph T. McDonough	29 Winslow st	24	"	2.50 "	" 17, 1917	" 17, 1917
Thomas H. Murphy	58 Shepard st	25	"	2.50 "	" 12, 1917	" 12, 1917
Michael Norris	Off Walnut st	3	"	2.50 "	" 23, 1917	" 23, 1917

Timothy O'Brien	74 O st	9	"		2.50	"		"	16, 1917	"	16, 1917
Michael Philbin	67 Gates st	10	"		2.50	"		"	20, 1917	"	20, 1917
Maurice F. Shea	58 Sixth st	9	"		2.50	"		"	21, 1917	"	21, 1917
William A. Trevor	339 Chelsea st	2	"		2.50	"		"	9, 1917	"	9, 1917
James L. Walsh	20 Grant st	11	"		2.50	"		"	9, 1917	"	9, 1917
John Walsh	117 Child st	22	"		2.50	"		"	9, 1917	"	9, 1917

Children's Institutions Department.

Board of Trustees.

John O'Hare	1 Garden court st	5	Chairman		None		May	1, 1911	June	14, 1897
Louis A. Ginsburg	246 Seaver st	20	Trustee		"		Jan.	31, 1916	Dec.	8, 1910
James J. Bacigalupo	211 Salem st	5	"		"		Sept.	12, 1911	Sept.	12, 1911
Elizabeth M. Needham	1 Penryth st	15	"		"		Dec.	29, 1911	Dec.	29, 1911
Margaret L. Foley	1 Dudley st	13	"		"		Feb.	1, 1913	Feb.	1, 1913
Isaac G. Rosenburg	39 Mellen ave	21	"		"		March	26, 1914	March	26, 1914
James P. Murphy	18 Rosemont st	20	"		"		April	9, 1915	April	9, 1915

Placing Out and Office Division.

George F. H. Murray	29 G st	10	General Agent		$2,000 yr		June	21, 1915	Jan.	1, 1903
Edward J. O'Mara	177 M st	10	Assistant Agent		1,400 "		Dec.	21, 1911	Oct.	9, 1911
Mary J. Riley	Everett		Bookkeeper		1,200 "		Aug.	29, 1898	Aug.	29, 1898
Julia V. Driscoll	89 Hamilton st	20	Visitor and Investigator		1,000 "		April	25, 1911	Sept.	1, 1905
Lucy MacBride	121 Newbury st	8	Visitor and Nurse		900 "		Sept.	19, 1901	"	19, 1901
Harriet A. Smith	52 Westland ave	7	Visitor		900 "		Dec.	31, 1906	Dec.	31, 1906
Alice M. Adams	Woburn		"		900 "		May	15, 1911	May	15, 1911
Margaret T. Walsh	12 Fairland st	12	Stenographer and Clerk		900 "		Aug.	26, 1916	July	3, 1914
Katherine G. McBride	10 Winship st	25	Clerk		600 "		Sept.	14, 1916	Sept.	14, 1916
Helen M. O'Neill	15 Kensington st	16	Stenographer		600 "		Nov.	6, 1916	Nov.	6, 1916
Lillian R. Carney	235 Columbia rd	18	Matron		800 "		March	1, 1906	March	1, 1906
Maria A. Higgins	Rainsford Island	2	Seamstress		300 " *		Oct.	1, 1887	Oct.	1, 1887
Walter W. Englert	285 Centre st	15	Messenger		7.00 wk		Nov.	20, 1916	Nov.	20, 1916

Suffolk School for Boys.

John J. Ryan	Rainsford Island	2	Superintendent		$2,000* yr		Sept.	1, 1911	Sept.	1, 1911
Alfred L. Leighton	214 Brighton ave	2	Deputy Superintendent		900* "		Oct.	1, 1899	Dec.	1, 1888
Lemuel H. Needham	Rainsford Island	2	Chief Engineer		1,020* "		Jan.	1, 1903	Jan.	1, 1903
William H. Parker	"	2	Engineer		660* "		July	1, 1911	July	1, 1911
Patrick A. Short	"	2	"		540* "		Aug.	13, 1916	Aug.	13, 1916
Alexander Gordon	Cambridge		"		720* "		April	11, 1917	April	11, 1917
Rives Tatum, M.D.	Rainsford Island	2	Physician		800* "		May	1, 1912	Oct.	1, 1908
Richard V. Barry	63 Roseclair st	11	Instructor, Printing		720* "		Jan.	2, 1917	Jan.	2, 1917
Russell R. Walton	Rainsford Island	2	" Shoemaking		780* "		May	1, 1897	May	1, 1897
John Hannaford	"	2	" Farming		660* "		Nov.	1, 1908	Nov.	1, 1908

* And living.

Children's Institutions Department.— Concluded.

Name.	Residence.	Ward.	Designation.	Compensation.	Date of Election or Appointment.	Date When First Entered Employ of City or County.
			Suffolk School for Boys.— Concluded.			
William H. Kennelly	84 Wachusett st	22	Supervisor	$600* yr	Jan. 1, 1912	Jan. 1, 1912
Joseph P. Glynn	23 Webber st	12	"	540* "	Nov. 11, 1915	Nov. 11, 1915
John H. Newman	163 Bowen st	9	Cottage Master	540* "	" 13, 1915	" 13, 1915
Henry J. Dolan	108 Harrishof st	16	Supervisor	540* "	Feb. 2, 1916	Feb. 2, 1916
Philip Shanahan	512 E. Third st	9	"	540* "	April 11, 1916	April 11, 1916
Frank C. McNeil	734 Sixth st	10	"	480* "	June 4, 1916	June 4, 1916
John R. Dugan	22 Langdon st	12	"	480* "	" 9, 1916	" 9, 1916
John P. Mulvey	2 Woodville pk	12	"	480* "	April 9, 1916	April 9, 1916
Anna D. Mullaly	Rainsford Island	2	Teacher	420* "	Oct. 1, 1914	Oct. 1, 1914
Anna E. Murphy	"	2	"	420* "	" 14, 1916	" 14, 1916
Sarah O. Doll	"	2	Seamstress and Laundry Instructor,	480* "	July 20, 1914	March 1, 1911
Kate Kenneally	"	2	Cook	480* "	Sept. 1, 1902	Sept. 1, 1902
Estella Merritt	"	2	Matron	300* "	Oct. 1, 1916	Oct. 1, 1916
Amelia E. McNeil	737 Sixth st	10	"	300* "	June 4, 1916	June 4, 1916
Ella F. Winslow	Rainsford Island	2	Cook and Housekeeper	300* "	Nov. 1, 1916	Nov. 1, 1916
Ethel T. Robertson	"	2	Cook	300* "	March 15, 1917	March 15, 1917
Edith I. Tabbutt	733 Tremont st	8	Temporary Matron	300* "	" 15, 1917	" 15, 1917
Hiram W. Mellish	Rainsford Island	2	Carpenter	780* "	Dec. 1, 1899	Dec. 1, 1899
Adelaide Donahue	Everett		Organist	150 "	" 1, 1898	" 1, 1898
James J. Bric, S. J	Long Island	2	Chaplain	200 "	Feb. 1, 1914	April 18, 1913
George E. Stokes, D.D	Somerville		"	100 "	" 1, 1914	Feb. 1, 1914
Nathaniel I. Goodman	18 Ashland st	5	Hebrew Instructor	50 "	" 1, 1914	" 1, 1914

City Clerk Department.

James Donovan	71 Emerald st	6	City Clerk	$5,000 yr	April 18, 1912	Sept., 1896
Wilfred J. Doyle	81 Wellington Hill st	21	Assistant City Clerk	3,800 "	March 1, 1908	Feb., 1892
John B. Lynch	27 Bourneside st	20	Record Clerk	2,300 "	Nov., 1893	Nov., 1893
John J. Leary	23 Beacon st	5	Bookkeeper	1,800 "	July, 1902	July, 1902
James E. Norton	1007 Harrison ave	12	Superintendent Licensed Minors	1,500 "	Feb., 1910	March, 1892
Martin W. O'Brien	26 Grovenor rd	22	Clerk	2,000 "	June, 1894	June, 1894
John D. Carmody	929 E. Fourth st	10	"	1,800 "	July, 1894	July, 1894
James W. Coulter	41 Leon st	7	"	1,800 "	Jan., 1895	Jan., 1895
Edward F. McLaughlin	53 Snow Hill st	5	"	1,200 "	April, 1889	April, 1889
Laura F. Tilton	164 Newbury st	8	"	1,200 "	Sept., 1874	Sept., 1874
Nellie N. Cole	146 Massachusetts ave	7	"	1,300 "	Feb., 1883	Feb., 1883
Frances C. Leonard	146 Massachusetts ave	7	"	1,200 "	Jan., 1881	Jan., 1881
Katherine Kelley	21 Chester st	25	"	1,100 "	Dec., 1883	Dec., 1883
Anna I. Mansfield	90 Brighton ave	25	"	1,100 "	April, 1892	April, 1892

Nellie G. Barnett	49 Barry st	18	"		1,100	"	July,	1900	Aug.,	1892
Adora L. Collison	1930 Beacon st	25	"		1,100	"	June,	1888	May,	1884
Florence A. Howe	16 Linwood st	15	"		1,100	"	Feb.,	1897	March,	1895
Mary L. Ingalls	481 Columbia rd	20	"		1,100	"	March,	1884	"	1884
Margaret A. Leary	1407 Blue Hill ave	24	"		1,100	"	June,	1891	April,	1888
Barbara J. Morrison	50 Fairview st	23	"		1,100	"	Sept.,	1884	Sept.,	1884
Kate O'Neil	115 Vernon st	13	"		1,100	"	Nov.,	1887	Dec.,	1884
Charlotte E. Rebholz	36 Saunders st	25	"		1,100	"	July,	1894	July,	1894
Mary C. Boyle	48 W. Tremlett st	19	"		1,000	"	Feb.,	1904	Feb.,	1904
Margaret T. Connell	8 Rockville pk	16	"		1,000	"	Dec.,	1900	Dec.,	1900
Thomas J. O'Neil	62 Telegraph st	10		Messenger	1,000	"	May,	1896	May,	1896

City Planning Board.

Ralph A. Cram	52 Chestnut st	8		Chairman	None		Jan.	29, 1914	Jan.	29, 1914
Henry Abrahams	12 Marble st	13		Member	"		"	29, 1914	"	29, 1914
William C. Ewing	107 Anawan ave	23	"		"		"	29, 1914	"	29, 1914
John J. Walsh	322 Hyde Park ave	22	"		"		"	29, 1914	"	29, 1914
Emily Greene Balch	130 Prince st	22	"		"		"	29, 1914	June	14, 1897
Elisabeth M. Herlihy	5 Haley st	15		Secretary	$1,500	yr	March	16, 1914	July	1, 1910
George Gibbs, Jr	Brookline			Investigator	2,800	"	Dec.	1, 1914	June	9, 1901
Henry L. Whitney	232 Marlborough st	8		Assistant Investigator	20	wk.	Nov.	1, 1915	Nov.	1, 1915

Collecting Department.

John J. Curley	52 Winthrop st	12		City Collector	$5,000	yr	June	11, 1914	May	28, 1910
John J. McCarthy	189 Wachusett st	22		Cashier	3,000	"	"	16, 1914	Aug.	8, 1910
LeForrest A. Hall, Jr	31 Dalrymple st	15		Bookkeeper	2,500	"	Sept.	1, 1913	June	12, 1891
James E. Moore	749 Morton st	21		Assistant Bookkeeper	1,700	"	Nov.	7, 1906	Nov.	7, 1906
Martin J. Mulroy	10 Alleghany st	14		"	1,000	"	Oct.	30, 1913	Oct.	30, 1913
Edwin A. Wall	89 Munroe st	16		Teller	2,500	"	June	16, 1914	June	12, 1891
Michael W. Ahern	1309 Commonwealth ave	25	"		2,500	"	Aug.	6, 1910	Jan.,	1888
William T. Gartland	20 Roslin st	21	"		2,500	"	June	16, 1914	Feb.	1, 1895
Thomas W. O'Rourke	14 Windermere rd	17		Teller and Bookkeeper	1,700	"	Oct.	29, 1914	June,	1888
William E. Cunningham	32 Holborn st	16		Insolvency and Real Estate Clerk	2,200	"	June	22, 1908	April	9, 1883
Edward A. Morrissey	87 Munroe st	16		Water Rates Clerk	2,200	"	Feb.	10, 1889	Aug.	1, 1885
Edward J. Dixon	872 Broadway	9		Tax Clerk	2,100	"	March	16, 1908	Feb.,	1898
John J. Hennessey†	75 Millet st	19		Special Assessments and Liens Clerk	1,800	"	Feb.	1, 1894	"	1, 1894
Timothy J. Brinnin	354 Seaver st	19		Auditing Clerk	1,800	"	July	1, 1897	June,	1896
Thomas J. Gorman	47 Tuttle st	17		"	1,700	"	May	20, 1902	May	18, 1888
James P. Maehugh	20 Charlotte st	19		Stenographer and Clerk	1,600	"	March	1, 1901	Jan.	6, 1896
Henry J. Daly†	5 Arklow st	15		Accounts of City Departments Clerk	1,400	"	May	20, 1902	May	20, 1902
John F. Quinn	75 Peter Parley rd	22		Mail and Bank Clerk	1,400	"	"	20, 1902	"	20, 1902

* And living.

† See County of Suffolk, Miscellaneous.

Collecting Department.— Concluded.

Name.	Residence.	Ward.	Designation.	Compensation.	Date of Election or Appointment.	Date When First Entered Employ of City or County.
John J. Leahy	7 Sylvia st	22	Tax Sales Clerk	$2,000 yr	June 16, 1914	May 4, 1891
Thomas R. Appleton	90 Pinckney st	8	Chief Deputy Collector	2,100 "	May 1, 1891	" 1, 1891
Edward F. McAdams	60 Weld Hill st	22	Deputy Collector in Charge of Arrears	2,000 "	" 7, 1906	" 7, 1906
Edward J. Bromberg	12 Florence st	23	Deputy Collector	1,800 "	June 22, 1909	June 22, 1909
Edward E. Brown	16 Fountain st	13	"	1,800 "	Sept. 6, 1910	Feb. 12, 1907
James F. Daley	121 Havre st	2	"	1,800 "	May 6, 1902	May 1, 1891
Fred L. Donnelly	37 G st	10	"	1,800 "	Sept. 12, 1887	Sept. 12, 1887
John F. Doyle	430 Columbus ave	7	"	1,800 "	May 15, 1911	April 16, 1896
Francis M. Ducey	8 Adams st	4	"	1,800 "	Aug. 8, 1910	Aug. 8, 1910
John J. Hannon	408 Western ave	26	"	1,800 "	May 20, 1902	" 1898
Jeremiah J. Hartnett	74 Southbourne rd	22	"	1,800 "	Jan. 10, 1906	March 26, 1891
William Kells	576 E. Eighth st	10	"	1,800 "	May 6, 1902	May, 1893
Joseph T. Madden	3 Adams st	4	"	1,800 "	" 6, 1902	" 6, 1902
Thomas P. McDavitt	10 Ticknor st	10	"	1,800 "	Aug. 8, 1910	Aug. 8, 1910
Matthew H. McEttrick	26 Woodville st	12	"	1,800 "	May 6, 1902	March 12, 1896
James S. McKenna	546 Fifth st	10	"	1,800 "	" 6, 1902	May 6, 1902
Robert K. McKirdy	8 Bowdoin sq	5	"	1,800 "	Feb. 1, 1912	Oct. 10, 1910
Randolph P. Moseley	56 Harvard ave	24	"	1,800 "	Jan. 10, 1912	Jan. 10, 1912
Frederick R. Mulloney	2 Highland pk	15	"	1,800 "	Aug. 8, 1910	Aug. 8, 1910
James F. Nolan	130 Putnam st	2	"	1,800 "	June 16, 1913	May 1, 1906
James J. Nolan	49 Chestnut ave	15	"	1,800 "	Jan. 1, 1900	Dec. 12, 1887
Louis P. Pfau	1019 South st	23	"	1,800 "	May 6, 1902	May 6, 1902
John J. Shea, Jr.	142 School st	15	"	1,800 "	Aug. 8, 1910	Aug. 7, 1906
William H. Spain	45 Mt. Everett st	18	"	1,800 "	May 6, 1902	May 1, 1892
William H. Sullivan	73 Oak st	5	"	1,800 "	June 6, 1913	Sept., 1902
James W. Gibbons	151 Centre st	15	"	1,600 "	Aug. 22, 1914	June 16, 1913
Edmond V. Lynch	73 Hunneman st	12	"	1,600 "	Feb. 1, 1915	Jan. 14, 1910
Cornelius J. Spillane	1526 Tremont st	14	"	1,600 "	April 28, 1915	" 1906
Thomas Farrell	19 Roseclair st	11	Clerk and Constable	1,600 "	Jan. 26, 1917	Feb. 6, 1912
James P. Kelly	45 Minot st	20	Constable	1,200 "	" 25, 1915	June 15, 1891
Louis Needel	31 Wilcock st	21	Clerk	1,500 "	Sept. 1, 1911	Feb. 5, 1904
Francis J. Doherty	28 Marion st	4	"	1,400 "	Feb. 6, 1912	Jan., 1906
Michael F. Gearin	10 Playstead rd	17	"	1,400 "	May 7, 1906	May 7, 1906
John H. McElroy	22 Alpine st	13	"	1,400 "	March 14, 1904	March 14, 1902
John Q. Adams	1111 Saratoga st	1	"	1,300 "	June 1, 1908	April 22, 1907
Michael Cillo	4 Webster pl	5	"	1,300 "	" 6, 1913	Oct. 31, 1910
Franklin H. Cochran	84 Nightingale st	19	"	1,300 "	Feb. 17, 1913	Feb. 17, 1913
Charles J. Costello	17 Fenwood rd	14	"	1,300 "	June 6, 1913	March 16, 1910
John J. Higgins	1 Akron st	13	"	1,300 "	" 16, 1913	April, 1896
Stewart E. Hoyt	772 Shawmut ave	13	"	1,300 "	July 21, 1906	July 21, 1906
John J. Lordan	396 Northampton st	7	"	1,300 "	Dec. 2, 1916	Nov. 13, 1915
John A. Morrison	568 Shawmut ave	13	"	1,300 "	June 6, 1913	April, 1902

John P. O'Connor	161 Ashland st	23	"		1,300	"	April	8, 1913	"	8, 1913
Aaron Pinkofsky	87 Lawrence ave	18	"		1,300	"	June	6, 1913	Nov.	18, 1896
John J. Clifford	8 Fayette st	8	"		1,200	"	Feb.	6, 1912	May	23, 1906
James G. Davis	24 Dustin st	26	"		1,200	"	Nov.	1, 1906	June	14, 1885
James J. Flynn	9 Sydney st	17	"		1,200	"	April	8, 1915	Feb.	8, 1902
John T. Hayes	13 Trenton st	4	"		1,200	"	June	1, 1908	Sept.	10, 1906
Thomas F. Horan	52 Mt. Vernon st	4	"		1,200	"	Oct.	20, 1913	Oct.	20, 1913
George J. Kenny	4 Logan st	13	"		1,200	"	May	8, 1916	Dec.,	1905
Edward J. Noonan	352 Centre st	20	"		1,200	"	Jan.	1, 1916	Feb.	7, 1905
Timothy J. O'Connell	41 Tower st	22	"		1,200	"	Nov.	1, 1915		1902
Leavitt B. Palmer	174 Lexington st	1	"		1,200	"	Sept.	13, 1881	Sept.	13, 1881
Thomas P. Flanagan	17 Wentworth st	21	"		1,200	"	Aug.	11, 1916	Aug.	11, 1916
Joseph J. Callahan	61 Grainger st	18	"		1,000	"	"	20, 1913	"	20, 1913
Daniel A. Grant	41 High st	4	"		1,000	"	April	12, 1915	"	2, 1912
John C. Carr	59 Elm st	3	"		600	"	June	16, 1916	June	16, 1916
Francis J. O'Connell	3 Marcella st	15	Boy		468	"	Feb.	1, 1916	Feb.	1, 1916

Consumptives' Hospital Department.

Trustees' Office.

John F. O'Brien M. D	401 Bunker Hill st	3	Chairman		None		March	5, 1913	March	26, 1906
John J. Barry	75 Albany st	7	Trustee		"		Feb.	9, 1916	Feb.	9, 1916
Isabel F. Hyams	26 Wales st	19	"		"		May	3, 1909	March	12, 1906
James J. Minot, M. D	188 Marlborough st	8	Secretary		"		April	27, 1910	"	12, 1906
Margaret G. O'Callaghan	Stearns rd., Brookline		Trustee		"		"	25, 1910	Nov.	26, 1906
Arthur J. White, M. D	249 River st	21	Superintendent		$3,500	yr	Oct.	19, 1914	May	11, 1907
Catherine A. Sullivan	23 Tonawanda st	19	Stenographer		1,000	"	June	8, 1906	June	8, 1906

Out-Patient Department.

Edwin A. Locke, M. D	311 Beacon st	8	Chief of Staff		$2,500	yr	April	30, 1907	April	30, 1907
Cleaveland Floyd M. D	246 Marlborough st	8	Second Assistant Medical Staff		1,000	"	May	3, 1907	May	3, 1907
John T. Sullivan, M. D	324 Ashmont st	20	Laryngologist		600	"	Oct.	4, 1911	Dec.	14, 1906
Charles E. Shay, M. D	136 Warren st	12	Assistant Laryngologist		400	"	May	29, 1908	May	29, 1908
Henry I. Bowditch, M. D	416 Marlborough st	8	Assistant Physician		200	"	Dec.	20, 1907	Dec.	20, 1907
Horace K. Boutwell, M. D	416 Marlborough st	8	"		200	"	May	29, 1909	May	29, 1909
Walter C. Bailey, M. D	269 Beacon st	8	"		200	"	Nov.	13, 1911	Nov.	13, 1911
Williston W. Barker, M. D	4 Lyndhurst st	19	"		200	"	May	13, 1908	May	13, 1908
Roland M. Behrman, M. D	147 Belgrade ave	23	"		200	"	Sept.	1, 1916	Dec.	8, 1913
Elmond A. Burnham, M. D	144 Huntington ave	7	"		200	"	Feb.	3, 1914	Feb.	3, 1914
M. J. Cronin, M. D	5 Elm Hill ave	16	"		200	"	May	13, 1908	Sept.	3, 1901
Andrew F. Downing, M. D	Cambridge		"		200	"	Nov.	13, 1908	Nov.	13, 1908
Bradford Kent, M. D	798 Blue Hill ave	19	"		200	"	Jan.	24, 1908	Jan.	24, 1908
Joseph B. Lyons, M. D	1 Dexter row	3	"		200	"	Nov.	4, 1911	Dec.	4, 1906
Hyman Morrison, M. D	103 Glenway st	24	"		200	"	"	4, 1911	"	1903
Charles A. Riley, M. D	1267 Commonwealth ave	25	"		200	"	Sept.	1, 1916	Sept.	1, 1916
Francis P. Silva, M. D	208 Main st	3	"		200	"	Feb.	1, 1914	Feb.	1, 1914
Nathaniel K. Wood, M. D	259 Beacon st	8	"		200	"	Nov.	13, 1908	Nov.	13, 1908

Consumptives' Hospital Department.— Continued.

Name.	Residence.	Ward.	Designation.	Compensation.	Date of Election or Appointment.	Date When First Entered Employ of City or County.
			Out-Patient Department.— Concluded.			
Zepha M. Gardner	15 Woodford st	17	Superintendent of Nurses	$1,200 yr	Oct. 4, 1910	Nov., 1901
Josephine V. Beaton	52 Pinckney st	8	Nurse	900 "	" 1, 1911	Oct. 1, 1911
Margaret Callaghan	677 Dudley st	17	"	900 "	Aug. 2, 1910	Feb. 12, 1896
Clara E. Chamberlain	Brookline	"	"	900 "	June 4, 1909	June 4, 1909
Maria Collins	18 Worcester sq	6	"	900 "	Oct. 16, 1907	Oct. 16, 1907
Theresa Cullen	41 Monument sq	4	"	900 "	Dec. 7, 1908	Dec. 7, 1908
Maude Crawford	21 Chester st	25	"	900 "	" 15, 1909	Nov., 1901
Susan Courtney	1126 Boylston st	7	"	900 "	Oct. 23, 1916	Oct. 23, 1916
Dora Dutch	121 Hutchins st	14	"	900 "	Jan. 1, 1908	Nov. 7, 1907
Mary Donovan	Malden	"	"	900 "	Nov. 1, 1916	Dec. 1, 1910
Madeline Finnegan	317 Blue Hill ave	16	"	900 "	Dec. 1, 1914	April 4, 1910
Helen Fowler	20 Charlesgate West	8	"	900 "	Oct. 20, 1914	Oct. 20, 1914
Annie M. Jarvis	120 Warren st	25	"	900 "	Jan. 5, 1914	Jan. 5, 1914
Nettie Kibur	636 Beacon st	8	"	900 "	" 2, 1917	" 2, 1917
Agnes Leahy	20 Cedar st	4	"	900 "	" 1, 1914	" 1, 1914
Helen Lipps	41 Peterborough st	8	"	900 "	" 12, 1912	June 6, 1910
Genevieve Logan	59 Cottage st	24	"	900 "	" 1, 1912	April 4, 1906
Abigail Mara	Newton	"	"	900 "	Oct. 1, 1914	Oct. 1, 1914
Mary McDonald	3 Monadnock st	17	"	900 "	" 23, 1916	" 23, 1916
Ethel Morrison	20 Charlesgate West	8	"	900 "	June 12, 1913	June 12, 1913
Mary McLean	3 Monadnock st	17	"	900 "	Aug. 1, 1916	Aug. 1, 1916
Anna L. Noonan	10 Norton st	24	"	900 "	Feb. 11, 1910	Feb. 11, 1910
Minnie Robertson	Brookline	"	"	900 "	June 6, 1910	June 6, 1910
Anna Ryder	11 Woodford st	17	"	900 "	" 8, 1910	" 8, 1910
Catherine Sheehan	3 Monadnock st	17	"	900 "	" 12, 1913	" 12, 1913
Alma G. Sisson	59 Berwick st., Belmont	"	"	900 "	July 18, 1910	July 18, 1910
Leora Sullivan	656 Huntington ave	14	"	900 "	May 1, 1916	May 1, 1916
Mary F. Thompson	40 Vine st	12	"	900 "	April 24, 1908	" 3, 1903
Nora Holland	445 Second st	9	Nursing Maid	1.00 day	Dec. 1, 1913	Dec. 1, 1913
Charles Erickson	13 Dillaway st	5	Orderly	780 yr	Nov. 1, 1912	Feb. 28, 1911
Margaret C. Power	58 Wales st	19	Stenographer	840 "	Aug. 11, 1913	Aug. 11, 1913
Alice M. Shea	34 Evelyn st	21	Clerk	720 "	Oct. 22, 1912	Oct. 22, 1912
Hannah Swanson	3 Waterford st	6	Cleaner	1.50 day	Sept. 3, 1907	Sept. 3, 1907
Mary Warnock	7 Warrenton st	5	"	1.50 "	April 24, 1909	April 24, 1909
			Mattapan Hospital.			
Samuel J. McDonald, M. D	657 Boylston st	8	Ophthalmologist	None	March 1, 1910	March 1, 1910
John Lovett Morse, M. D	70 Bay State rd	8	Consulting Pediatrician	"	Oct. 14, 1913	July, 1890
William T. Councilman, M. D	78 Bay State rd	8	Consulting Pathologist	"	Sept. 12, 1912	1895
Timothy J. Murphy, M. D	372 Dudley st	12	First Assistant	$1,750 yr	April 30, 1907	Nov., 1894
Robert E. S. Kelley, M. D	Hospital	21	Resident Medical Officer	1,500 "	Jan. 1, 1916	Oct. 19, 1911

William B. Burns, M. D.	"		21	Assistant Resident Medical Officer.	1,000	"	Sept. 23, 1914	Sept. 23, 1914
Nahum R. Pillsbury, M. D.	"		21	" " "	1,000	"	April 2, 1917	Nov. 1, 1915
John E. Dwyer, Jr., M. D.	"		21	Pathologist	1,500	"	Dec. 17, 1914	Dec. 17, 1914
Edna M. Childs, M. D.	"		21	Laboratory Assistant	720	"	Feb. 25, 1913	Feb. 25, 1913
Albert Ehrenfried, M. D.	362 Commonwealth ave		8	Surgical Assistant	300	"	April 18, 1912	July, 1905
Margaret J. Chisholm	Hospital		21	Head Nurse	780	"	Dec. 19, 1913	Sept. 30, 1896
Catherine A. McNally	"		21	"	780	"	Feb. 2, 1915	March, 1888
Annie A. Watson	"		21	"	660	"	Jan. 5, 1917	May 1, 1912
Frances Dodd	"		21	"	600	"	" 1, 1917	Sept. 20, 1913
Elizabeth Fitzgerald	"		21	"	600	"	" 1, 1917	April, 1906
Julia Kelliher	"		21	"	600	"	" 1, 1917	July 6, 1897
Marjorie M. Oliver	"		21	"	600	"	" 1, 1917	March 1, 1916
Jennie B. Wentworth	"		21	"	600	"	" 1, 1917	April 1, 1913
Jennie W. Anderson	"		21	Nurse	480	"	May 1, 1913	" 1910
Helen S. Barnett	"		21	"	480	"	March 1, 1916	March 1, 1916
Mary C. Burke	"		21	"	480	"	June 1, 1916	May 20, 1914
Helen Carney	"		21	"	480	"	Jan. 26, 1917	Aug. 4, 1914
Margaret Carr	"		21	"	480	"	Feb. 6, 1917	Feb. 6, 1917
Ivy Corey	"		21	"	480	"	Nov. 21, 1916	April 19, 1913
Gertrude Cunningham	"		21	"	480	"	Jan. 8, 1916	Dec. 19, 1913
Catherine Daly	"		21	"	480	"	" 2, 1917	June 17, 1914
Mary E. Dempsey	"		21	"	480	"	Dec. 16, 1916	April 1, 1904
Margaret Devaney	"		21	"	480	"	Feb. 21, 1917	Feb. 21, 1917
Mary Devaney	"		21	"	480	"	Sept. 9, 1916	Sept. 9, 1916
Mary L. Dodd	"		21	"	480	"	Nov. 11, 1916	Nov. 11, 1916
Mary Gilligan	"		21	"	480	"	" 16, 1915	May 21, 1913
Belinda S. Grant	"		21	"	480	"	Sept. 30, 1913	Sept. 30, 1913
Sadie Grossman	"		21	"	480	"	March 12, 1917	March 18, 1915
Anastasia Kenney	"		21	"	480	"	" 12, 1917	" 4, 1915
Hildur A. Laconnis	"		21	"	480	"	Aug. 4, 1916	Aug. 4, 1916
Nan A. Lee	"		21	"	480	"	Jan. 26, 1916	Jan. 26, 1916
May J. Lynch	"		21	"	480	"	" 11, 1916	" 11, 1916
Anna E. Meehan	"		21	"	480	"	Sept. 1, 1916	Sept. 1, 1916
Elizabeth Martin	"		21	"	480	"	Dec. 19, 1911	Dec. 19, 1911
Jennie MacArthur	"		21	"	480	"	Sept. 2, 1916	Sept. 2, 1916
Flora P. McLean	"		21	"	480	"	Oct. 1, 1916	June 1, 1914
Martha A. McBride	"		21	"	480	"	April 23, 1916	April 23, 1916
Anna O'Connor	"		21	"	480	"	July 10, 1912	Nov., 1898
Mary C. O'Keefe	"		21	"	480	"	Jan. 22, 1916	Aug. 6, 1913
Mary Paul	"		21	"	480	"	Aug. 13, 1916	April 21, 1914
Laura M. Plaisted	"		21	"	480	"	Jan. 10, 1916	Jan. 10, 1916
Martha Roscoe	"		21	"	480	"	Sept. 22, 1914	Sept. 2, 1912
Beatrice Walmsley	"		21	"	480	"	March 2, 1916	March 2, 1916
Edward J. Daly	"		21	Male Nurse	420	"	April 4, 1917	April 4, 1917
Michael J. Donnelly	"		21	"	420	"	Oct. 9, 1916	Oct. 9, 1916
William W. Ayers	"		21	"	420	"	Jan. 1, 1917	May 10, 1916
Martin F. Glynn	"		21	"	420	"	Feb. 1, 1917	Feb. 1, 1917
Horace J. Hayden	"		21	"	420	"	March 22, 1917	April 30, 1915
Henry Leitsch	"		21	"	420	"	Oct. 26, 1916	Oct. 26, 1916
Arthur F. Murphy	"		21	"	420	"	May 8, 1915	May 7, 1912
Albert W. Place	"		21	"	420	"	July 21, 1914	July 21, 1914
Charles Pratt	"		21	"	420	"	June 12, 1916	Feb. 9, 1914
Bernard Smith	"		21	"	420	"	March 11, 1917	March 11, 1917
Willard Whiting	"		21	"	420	"	Feb. 23, 1917	Feb. 23, 1917

Consumptives' Hospital Department.— Concluded.

Name.	Residence.	Ward.	Designation.	Compensation.	Date of Election or Appointment.	Date When First Entered Employ of City or County.
			Mattapan Hospital.— Concluded.			
Beatrice Fox	Hospital	21	Attendant Nurse	$300 yr	Feb. 16, 1916	Feb. 16, 1916
Mary Furlong	"	21	"	300 "	June 13, 1916	March 1890
Annie Higgins	"	21	Head Cook	720 "	Nov. 5, 1910	Nov. 5, 1910
Nora Melville	"	21	Assistant Cook	420 "	Aug. 9, 1915	Aug. 17, 1914
Augusta Darachute	"	21	"	300 "	May 29, 1916	May 29, 1916
Hannah Gorman	"	21	"	300 "	Sept. 1, 1916	Sept. 1, 1916
Norah Morrisey	"	21	"	300 "	April 1, 1917	April 1, 1917
Mary Webster	"	21	"	300 "	June 26, 1916	June 26, 1916
Mary Dolan	"	21	"	216 "	Sept. 2, 1916	Sept. 2, 1916
Mary Shea	"	21	"	216 "	April 10, 1917	April 9, 1914
David Cunningham	"	21	Choreman (Patient)	216 "	" 1, 1916	Jan. 25, 1916
Michael R. Dodd	"	21	" "	216 "	Nov. 18, 1914	Nov. 18, 1914
Michael Elwood	"	21	" "	216 "	Jan. 19, 1917	Jan. 19, 1917
Martin Feeney	"	21	" "	216 "	" 27, 1914	" 27, 1914
Richard Gill	"	21	" "	216 "	March 9, 1914	March 9, 1914
Daniel McCarthy	"	21	" "	216 "	April 3, 1916	April 3, 1916
Dennis Reagan	"	21	" "	216 "	May 29, 1914	May 29, 1914
Patrick Ryan	"	21	" "	216 "	March 8, 1917	March 8, 1917
Edward Moody	"	21	" "	216 "	June 1, 1915	June 1, 1915
Michael Walsh	"	21	" "	216 "	Feb. 26, 1917	Feb. 26, 1917
Michael Byrne	"	21	Farmer	840 "	April 15, 1916	April 15, 1916
Timothy Connell	"	21	Assistant Farmer	540 "	Jan. 11, 1917	Jan. 11, 1917
John Clancey	"	21	"	540 "	July 17, 1916	July 17, 1916
Cornelius Donovan	"	21	"	540 "	Aug. 2, 1916	Aug. 2, 1916
Patrick Flaherty	"	21	"	540 "	" 22, 1910	" 22, 1910
Henry Healy	"	21	"	540 "	June 13, 1914	June 13, 1914
John Melly	"	21	"	540 "	Aug. 10, 1915	Aug. 10, 1915
Frank Anderson	"	21	Orderly	600 "	Jan. 1, 1917	June 9, 1916
Joseph McConville	"	21	"	600 "	Feb. 1, 1917	May 1, 1907
Harry Lord	732 Dudley st.	11	Supervising Engineer	1,800 "	Aug. 17, 1909	Aug. 17, 1909
Henry J. Brown	6 Buttonwood st.	11	Assistant Engineer	25.00 wk	Feb. 4, 1912	Feb. 4, 1912
Edgar B. Coombs	22 Cohasset st.	23	"	25.00 "	April 9, 1910	Oct. 21, 1909
William J. Jennings	59 Monadnock st.	17	"	25.00 "	Dec. 15, 1916	Dec. 15, 1916
Arthur Swanson	15 Roseberry rd.	24	"	25.00 "	July 8, 1912	April 5, 1907
Patrick M. Boyle	140 Wrentham st.	20	Fireman	19.50 "	April 19, 1910	" 19, 1910
William Conroy	13B Cranston st.	15	"	19.50 "	Oct. 16, 1916	Oct. 16, 1916
Thomas Melley	54 Idaho st.	21	"	19.50 "	" 28, 1910	March 29, 1909
John Murray	711 E. Fifth st.	10	"	19.50 "	March 1, 1914	" 1, 1914
Thomas E. Mitchell	Hospital	21	Baker	840 yr	April 1, 1914	April 1, 1914
Francis Heaney	88 Boston st.	11	Carpenter	840 "	July 7, 1914	July 7, 1914
Frank C. Healy	Hospital	21	Chauffeur	900 "	June 11, 1912	June 11, 1912
William Mallory	"	21	Druggist	840 "	Jan. 20, 1913	March, 1910

Frances McMillan	"	21	Head Laundress	480	"	April 26, 1911	April	26, 1911
Rose Gach	"	21	Laundress	300	"	March 1, 1916	Nov.	1, 1914
Mary Kelmont	"	21	"	300	"	Nov. 13, 1916	March	1, 1916
Lucy Stank	"	21	"	300	"	Aug. 18, 1916	Feb.	1, 1916
Annie Paulitis	"	21	"	300	"	Jan. 22, 1917	June	12, 1916
Annie T. Curran	"	21	"	240	"	March 1, 1917	Jan.	9, 1917
Mary Dorgan	"	21	"	240	"	Jan. 1, 1917	Sept.	12, 1916
Mary Dumbowk	"	21	"	240	"	Sept. 1, 1916	June	21, 1916
Annie Norton	"	21	"	240	"	March 1, 1917	Nov.	20, 1916
Katie Lezka	"	21	"	240	"	June 21, 1916	April	10, 1916
Sadie Burke	"	21	"	216	"	April 3, 1917	"	3, 1917
Annie Curran	"	21	"	216	"	March 1, 1917	March	1, 1917
Grace McQuarrie	"	21	"	216	"	" 23, 1917	"	23, 1917
Mary Pokutus	"	21	"	216	"	Jan. 23, 1917	Jan.	23, 1917
Katie Yilartis	"	21	"	216	"	Sept. 11, 1916	Sept.	11, 1916
Sophie Stank	"	21	Maid	240	"	May 29, 1916	May	29, 1916
Catherine Buckley	"	21	"	216	"	Oct. 19, 1916	Oct.	19, 1916
Barbara Chisholm	"	21	"	216	"	Jan. 6, 1915	Jan.	6, 1915
May Conlon	"	21	"	216	"	" 18, 1917	"	18, 1917
Catherine Driscoll	"	21	" (Patient)	108	"	June 28, 1916	June	28, 1916
Isabel Dwyer	"	21	"	216	"	April 8, 1915	April	8, 1915
Ivy Elliott	"	21	"	216	"	June 24, 1916	June	24, 1916
Margaret Fenderson	"	21	"	216	"	May 28, 1916	May	28, 1916
Louise Francis	"	21	"	216	"	Oct. 10, 1916	Oct.	10, 1916
Mary Hodge	"	21	"	216	"	April 5, 1917	April	5, 1917
Elizabeth Hughes	"	21	"	216	"	July 31, 1916	July	31, 1916
Sarah Keenan	"	21	"	216	"	" 29, 1916	"	29, 1916
Roseanna Mahan	"	21	" (Patient)	108	"	Sept. 1, 1916	Sept.	1, 1916
Alice Matthews	"	21	"	216	"	April 3, 1917	April	3, 1917
Alice Meaney	"	21	"	216	"	" 12, 1916	"	12, 1916
Mary Morrisey	"	21	"	216	"	Sept. 1, 1916	Sept.	1, 1916
Annie Penniman	"	21	"	216	"	April 12, 1917	April	12, 1917
Elizabeth Raftery	"	21	"	216	"	Oct. 1, 1915	Oct.	1, 1915
Margaret Reagan	"	21	"	216	"	March 30, 1912	March	30, 1912
Carmilla Redmond	"	21	"	216	"	Jan. 15, 1915	Jan.	15, 1915
Millie Saunders	"	21	"	216	"	" 31, 1917	"	31, 1917
Hannett Wakham	"	21	"	216	"	July 1, 1916	July	1, 1916
Margaret Whalen	"	21	"	216	"	Nov. 8, 1911	Nov.	8, 1911
Agnes T. Coughlin	"	21	"	216	"	Jan. 12, 1916	Jan.	12, 1916
Anna R. Brady	"	21	Telephone Operator	360	"	Feb. 5, 1917	Feb.	5, 1917
Alice Foley	"	21	Clerk	360	"	Sept. 15, 1916	Sept.	15, 1916
Margaret Shea	"	21	"	360	"	May 18, 1916	May	18, 1916
Mary A. Cunningham	32 Mapleton st.	26	Bookkeeper	1,000	"	Aug. 8, 1910	Aug.	8, 1910
Mary M. Maguire	60 Dustin st.	26	Assistant Bookkeeper and Clerk	660	"	Feb. 8, 1916	Feb.	8, 1916
Agnes C. McCormick	95 Bower st.	16	Stenographer	900	"	June 15, 1911	June	15, 1911
Nellie McCormick	Hospital	21	Seamstress	480	"	Sept. 5, 1916	Sept.	5, 1916
Rev. Francis X. Dolan	Dorchester ave.	21	Chaplain	600	"	Jan. 1, 1917	Jan.	1, 1917
Rev. Charles E. Eaton	36 Vesta road	19	"	260	"	March 16, 1917	March	16, 1917
Rabbi M. M. Eichler	Brookline		"	260	"	Jan. 1, 1917	Jan.	1, 1917
Ellie J. Donahue	192 Dartmouth st.	7	Organist	360	"	" 1, 1917	April	1, 1896
Reginald Williamson	28 Fletcher st.	23	"	150	"	" 1, 1917	Jan.	1, 1917
Josephine U. Heffernan	15 Hunter st.	21	Supervisor of Playground	375	"	Feb. 1, 1917	June	22, 1916

Election Department.

Name.	Residence.	Ward.	Designation.	Compensation.	Date of Election or Appointment.	Date When First Entered Employ of City or County.
John M. Minton	Orchard ave	22	Chairman	$4,000 yr	May 1, 1902	May 1, 1902
Melancthon W. Burlen	27 Waumbeck st	16	Commissioner	3,500 "	July 19, 1900	July 1, 1895
Frank Sieberlich	11 Roanoke ave	22	"	3,500 "	Oct. 23, 1914	Oct. 23, 1914
Matthew F. Foley	64 Henshaw st	26	Assistant	2,000 "	Sept. 11, 1888	Sept. 11, 1888
John E. Baldwin	51 Emerson st	9	Assistant Registrar	1,400 "	Oct. 1, 1914	Oct. 2, 1914
Jacob B. Basch	42 E. Springfield st	6	"	1,400 "	Aug. 28, 1914	Aug. 31, 1914
Carleton L. Brett	60 W. Tremlett st	19	"	1,400 "	June 16, 1916	May 1, 1895
Joseph A. Calkins, Jr	77 Burt st	21	"	1,400 "	May 13, 1909	" 13, 1909
John J. Capelle	11 Copeland pl	16	"	1,400 "	June 15, 1895	" 1, 1890
Frank J. Enos	122 Melville ave	20	"	1,400 "	Jan. 11, 1904	" 1, 1894
Allan H. Farnham	42 Ivy st	8	"	1,400 "	May 10, 1900	" 10, 1900
Michael Fonseca	4 Royal st	26	"	1,400 "	March 22, 1916	April, 1900
Lucius S. Hicks	275 Columbus ave	7	"	1,400 "	" 15, 1917	" 2, 1917
William M. Humphreys	536 Dudley st	12	"	1,400 "	May 18, 1907	May 18, 1907
William T. Jones	70 Westland ave	7	"	1,400 "	Dec. 1, 1910	Dec. 1, 1910
Henry E. Lawler	11 Eliot st	22	"	1,400 "	Oct. 3, 1914	Oct. 5, 1914
William E. Mahoney	14 Monument sq	4	"	1,400 "	Jan. 21, 1904	Jan. 21, 1904
Thomas F. Mansfield	91 Geneva ave	19	"	1,400 "	Feb. 7, 1913	Feb. 7, 1913
Michael F. McLaughlin	102 Belgrade ave	23	"	1,400 "	May 11, 1901	May 11, 1901
Thomas J. McMackin	53 Hamilton st	18	"	1,400 "	Feb. 7, 1913	" 18, 1907
John F. Monahan	32 Dorr st	15	"	1,400 "	May 16, 1907	" 16, 1907
George H. Norton	61 Julian st	17	"	1,400 "	July 17, 1903	July 17, 1903
Michael J. O'Day	47 Lorraine st	23	"	1,400 "	May 13, 1909	Oct. 27, 1898
Henry L. Pelkus	43 Kerwin st	19	"	1,400 "	Sept. 25, 1900	Sept. 25, 1900
John H. Quinlan	48 Stonehurst st	18	"	1,400 "	" 27, 1909	July 15, 1889
Frank A. Sughrue	73 Howard ave	17	"	1,400 "	May 11, 1903	May 11, 1903
William H. Tighe	64 Hemenway st	7	"	1,400 "	" 13, 1909	" 13, 1909
Edmund Weber	25 Wabon st	16	"	1,400 "	" 18, 1907	" 18, 1907
Aaron H. Werner	141 Chiswick rd	25	"	1,400 "	June 8, 1915	June 8, 1915
Albert F. Wigley	55 Mather st	19	"	1,400 "	Feb. 24, 1913	Feb. 24, 1913
C. Alford Wilton	67 Clayton st	18	"	1,400 "	Oct. 20, 1914	March 19, 1910
Ambrose Woods	10 Hillside st	14	"	1,400 "	" 1, 1915	Feb., 1902

Storehouse Employees.

Maurice Murphy	43 Village st	6	Carpenter	$4.00 day	Jan. 7, 1902	Jan. 7, 1902
Michael J. Harkins	16 Hulbert st	13	"	3.25 "	Aug. 20, 1911	July 23, 1900
George W. Knights	6 Bulfinch st	5	"	3.00 "	Jan. 11, 1902	Jan. 11, 1902
James J. Ahearn	295 Dorchester st	11	Janitor	2.50 "	" 17, 1902	" 17, 1902

Finance Commission.

John R. Murphy	27 Cordis st	4	Chairman	$5,000 yr	Feb. 25, 1914	Aug. 2, 1886
Charles L. Carr	19 Houston st	23	Commissioner	None	Aug. 14, 1912	Dec. 10, 1907
James P. Magenis	Dedham		"	"	July 23, 1913	Jan. 6, 1908
John F. Moors	171 Beacon st	8	"	"	June 23, 1909	July 20, 1907
James M. Morrison	300 Walnut ave	16	"	"	Sept. 26, 1914	Sept. 26, 1914
Guy C. Emerson	5 Agassiz pk	22	Consulting Engineer	$5,000 yr	June 21, 1910	Nov. 14, 1894
John C. L. Dowling	318 Warren st	16	Counsel	3,200 "	" 29, 1909	June 29, 1909
Thomas J. Ball	42 Gleason st	19	Inspector	2,500 "	May 9, 1913	May 9, 1913
Robert E. Cunniff	61 Parsons st	26	Investigator	1,650 "	Oct. 13, 1914	Oct. 13, 1914
Gertrude C. Bayley	39 St. James st	13	Stenographer	1,400 "	July 11 1910	June 9, 1902
Mary B. Lynch	131 Minden st	14	"	1,200 "	May 21, 1913	May 21, 1913
Catherine A. Sullivan	8 Paisley pk	20	"	416 "	March 1, 1917	March 1, 1917

Fire Department.

Headquarters.

John Grady	Hotel Lenox	7	Commissioner	$5,000 yr	March 11, 1914	May 2, 1874
Benjamin F. Underhill	4855 Washington st	23	Chief Clerk	2,500 "	Sept. 6, 1892	Nov. 12, 1872
George F. Murphy	294 South st	22	Assistant Chief Clerk and Bookkeeper	2,100 "	Dec. 1, 1893	Dec. 1, 1893
James P. Maloney	38 Monument ave	4	Record and Pay Roll Clerk	1,800 "	Feb. 1, 1895	Feb. 1, 1895
Daniel J. Quinn	15 Hinckley st	11	Clerk to Chief	1,800 "	March 18, 1898	Aug. 7, 1891
Edward L. Tierney	61 Hamilton st	18	License Clerk	1,600 "	June 21, 1907	Feb. 25, 1906
Herbert J. Hickey	2 Union Park st	6	Clerk and Stenographer	1,400 "	Jan. 16, 1911	Jan. 16, 1911
John J. Coholan	74 Bellevue st	18	Record Clerk	1,200 "	Aug. 19, 1910	Aug. 19, 1910
Edward McDonough	37 Soley st	3	Aid to Chief	1,400 "	March 27, 1914	Oct. 25, 1895
Walter J. Thompson	31 Larchmont st	19	Messenger	1,400 "	Aug. 16, 1897	Aug. 16, 1897
William J. McNally	31 Monument sq	4	Medical Examiner	1,500 "	June 16, 1916	Nov. 1, 1894
Elizabeth C. Greene	30 Winslow st	12	Janitress	540 "	March 14, 1894	March 14, 1894

Chief, Deputies and District Chiefs.

Peter F. McDonough	36 Winthrop st	4	Chief of Department	$4,500 yr	March 11, 1914	July 1, 1883
John O. Taber	4 Waterlow st	19	Senior Deputy Chief	3,500 "	" 11, 1914	Jan. 4, 1888
Daniel F. Sennott	22 Linwood sq	13	Junior Deputy Chief	3,500 "	Aug. 13, 1915	June 15, 1882
Albert J. Caulfield	14 Atlantic st	10	District Chief	3,000 "	Dec. 22, 1916	May 16, 1891
Allan J. Macdonald	30 Moreland st	12	"	3,000 "	Aug. 3, 1915	Dec. 30, 1887
Stephen J. Ryder	670 Columbia rd	11	"	3,000 "	March 9, 1906	Feb. 13, 1888
Edward J. Shallow	711 E. Fifth st	10	"	3,000 "	Aug. 22, 1913	Nov. 23, 1888
William Coulter	397A Broadway	10	"	3,000 "	Jan. 31, 1914	April 26, 1882
Francis J. Jordan	20 Shafter st	19	"	3,000 "	March 10, 1916	May 18, 1891
Peter E. Walsh	142 Devon st	18	"	3,000 "	Aug. 22, 1913	July 29, 1892
William J. Gaffey	47 Dale st	16	"	3,000 "	Jan. 15, 1915	Dec. 3, 1881
Joseph H. Kenney	137 St. Alphonsus st	14	"	3,000 "	March 10, 1915	Nov. 23, 1888
Walter M. McLean	59 Dracut st	20	"	3,000 "	Jan. 31, 1914	Sept. 12, 1888
Henry A. Fox	1 Cambridge ter	25	"	3,000 "	March 9, 1906	Oct. 15, 1886

Fire Department.— Continued.

Name.	Residence.	Ward.	Designation.	Compensation.	Date of Election or Appointment.	Date When First Entered Employ of City or County.
			Chief, Deputies and District Chiefs.— Continued.			
Michael J. Mulligan	25 Castlegate rd	19	Deputy Chief	$3,000 yr	March 9, 1906	March 28, 1885
Michael J. Kennedy	23 Roseclair st	11	"	3,000 "	" 9, 1906	" 28, 1885
Maurice Heffernan	15 Hunter st	21	"	3,000 "	Sept. 5, 1910	June 1, 1886
Joseph A. Dolan	16 Tyndale st	23	"	3,000 "	" 1, 1915	Nov. 23, 1888
			Engine Company 1.			
Michael J. Nolan	241 L st	10	Captain	$2,000 yr	Jan. 14, 1907	May 30, 1890
Cornelius J. Hickey	16 Hallam st	17	Lieutenant	1,800 "	Sept. 1, 1905	Dec. 22, 1893
Edward J. Twomey	712 E Sixth st	10	Engineer	1,500 "	Dec. 31, 1915	Oct. 25, 1902
Patrick Hart	23 Harbor View st	11	Assistant Engineer	1,400 "	Nov. 6, 1903	Nov. 6, 1903
Charles E. Whiting	231 Boston st	11	Hoseman	1,400 "	June 22, 1892	June 22, 1892
Louis C. I. Stickel	81 Dakota st	19	"	1,400 "	May 8, 1903	May 8, 1903
Joseph A. Donovan	188 Boston st	11	"	1,400 "	April 12, 1907	Nov. 11, 1904
Charles E. Barry	22 Buttonwood	11	"	1,400 "	Oct. 20, 1908	Oct. 20, 1908
Michael F. Quirk	226 M st	10	"	1,400 "	Feb. 12, 1909	Feb. 12, 1909
Richard F. Roycroft	16 Dawes st	11	"	1,400 "	March 28, 1910	March 28, 1910
Walter P. Nolan	189 W. Seventh st	9	"	1,200 "	July 11, 1913	July 11, 1913
Thomas P. Kelley	66 Burt st	21	Probationer	720 "	April 27, 1917	April 27, 1917
			Engine Company 2.			
Edward Conners	1774 Columbia rd	10	Captain	$2,000 yr	Sept. 1, 1905	May 12, 1890
Edward J. Hartigan	12 Linden st	10	Lieutenant	1,800 "	" 12, 1913	April 17, 1896
Joseph H. Clemens	211 Maverick st	2	Engineer	1,500 "	July 22, 1910	Feb. 10, 1893
James T. Flavin	769 E. Fourth st	10	Assistant Engineer	1,400 "	May 18, 1891	May 18, 1891
Michael F. Hayes	622 E. Fifth st	10	Hoseman	1,400 "	Jan. 4, 1895	Jan. 4, 1895
Patrick Ryan	269 Summer st	2	"	1,400 "	April 2, 1896	April 2, 1896
James Moroney	389 K st	10	"	1,400 "	Jan. 7, 1898	Jan. 7, 1898
Frank L. Jewett	502 E Sixth st	10	"	1,400 "	April 25, 1913	Oct. 4, 1895
Thomas A. Ring	12 Victoria st	20	"	1,400 "	March 31, 1905	March 31, 1905
Robert E. McBrine	181 W. Fifth st	9	"	900 "	Feb. 18, 1916	Feb. 18, 1916
Frank A. Agnew	5578 Washington st	22	Probationer	720 "	" 23, 1917	" 23, 1917
			Engine Company 3.			
John N. Lally	145 Belgrade ave	23	Captain	$2,000 yr	Feb. 6, 1903	June 24, 1887
William Peterson	105 Barry st	18	Lieutenant	1,800 "	Sept. 10, 1915	May 21, 1897
Patrick J. Ryan	172 Boston st	11	Engineer	1,500 "	Dec. 13, 1912	Dec. 14, 1900
Francis A. Regan	21 Greenville st	12	Assistant Engineer	1,200 "	May 9, 1913	May 9, 1913
Thomas J. Feeley	1 Murray av	16	Hoseman	1,400 "	March 23, 1900	" 23, 1900
John J. Gately	45 Monument st	4	"	1,400 "	Oct. 27, 1905	Oct. 27, 1905

John L. Glynn	142 St. Alphonsus st	14	"	1,400	"	Dec.	8, 1905	Dec.	8, 1905
Julius H. Cutler	335 Shawmut ave	6	"	1,400	"	"	8, 1905	"	8, 1905
George F. Moore	288A Dudley st	12	"	1,400	"	April	5, 1907	April	5, 1907
John F. Foley	49 W. Eagle st	1	"	1,200	"	Nov.	1, 1912	Nov.	1, 1912
Patrick J. Mahoney	15 Ridgewood st	18	"	1,200	"	"	1, 1912	"	1, 1912
James H. Donahue	1280 Massachusetts ave	11	"	1,200	"	May	9, 1913	May	9, 1913
William J. Whalen	72 Savin st	16	"	900	"	April	5, 1916	April	5, 1916

Engine Company 4.

William E. Riley	57 Monument ave	4	Captain	$2,000	yr	March	15, 1907	July	29, 1892
George E. Darragh	24 Somerset st	5	Lieutenant	1,800	"	Dec.	24, 1915	Dec.	24, 1897
William H. Hildreth	87 Washington st	4	Engineer	1,500	"	Jan.	19, 1906	Nov.	15, 1901
William J. Foster, Jr	184 Chelsea st	4	Assistant Engineer	1,400	"	July	8, 1904	July	8, 1904
Edward J. Locke	60 Tolman st	20	Senior Hoseman	1,400	"	Sept.	20, 1901	Sept.	20, 1901
William P. Boudreau	695 Bennington st	1	Hoseman	1,400	"	Dec.	5, 1902	Dec.	5, 1902
Charles J. Fleming	278 Bunker Hill st	3	"	1,400	"	Jan.	4, 1904	Jan.	4, 1904
Arthur W. Helmund	31 Lawrence st	3	"	1,400	"	June	29, 1906	June	29, 1906
John J. McNamara	7 Bulfinch st	5	"	1,400	"	Aug.	4, 1909	Aug.	4, 1909
Walter E. Struble	30 Mead st	3	"	1,400	"	Sept.	16, 1910	Sept.	16, 1910
John F. Cuddy	22 N. Anderson st	5	"	1,300	"	"	12, 1912	"	12, 1912
Andrew F. Larson	23 Haskell st	26	"	1,200	"	Nov.	1, 1912	Nov.	1, 1912
Samuel J. Pope	57 Washington st	4	"	1,200	"	Feb.	24, 1913	Feb.	24, 1913
Fred L. Carroll	99 Green st	5	"	1,300	"	May	4, 1905	May	4, 1905

Engine Company 5.

Mellen R. Joy	168 W. Newton st	7	Captain	$2,000	yr	Jan.	5, 1906	Feb.	24, 1888
Rufus W. Clark	70 Bennington st	2	Lieutenant	1,800	"	"	23, 1914	Sept.	21, 1894
Francis W. Sweeney	76 Moore st	1	Engineer	1,500	"	June	19, 1903	May	24, 1889
Henry Woodbury	50 Prescott st	1	Hoseman	1,400	"	Dec.	21, 1883	Dec.	21, 1883
George B. Atwood	90 Marion st	1	"	1,400	"	June	23, 1877	June	23, 1877
Joseph T. Smith	433 Bennington st	1	"	1,400	"	April	2, 1896	April	2, 1896
William A. Keen	266 Princeton st	1	"	1,400	"	March	28, 1910	March	28, 1910
Edward N. Montgomery	13 Medford st	4	"	1,300	"	Feb.	2, 1912	Feb.	2, 1912
Edward E. Jones	1100 Bennington st	1	"	1,300	"	"	20, 1912	"	20, 1912
Henry T. Hooper	2119 Dorchester ave	21	"	1,200	"	May	3, 1913	May	3, 1913
Edward F. Doyle	905 Saratoga st	1	Probationer	720	"	March	16, 1917	March	16, 1917

Engine Company 6.

Frank A. Sweeney	15 Washington st	19	Captain	$2,000	yr	Jan.	4, 1907	Feb.	15, 1893
Morris L. Galvin	10 Bartlett st	4	Lieutenant	1,800	"	April	14, 1909	Aug.	19, 1897
Charles F. Elsesser	257 Bunker Hill st	3	Engineer	1,500	"	Sept.	9, 1910	April	17, 1896
Walter D. Fitzgerald	5 Jackson st	4	Assistant Engineer	1,300	"	Feb.	20, 1912	Feb.	20, 1912
Patrick F. Wall	41 Mt. Vernon st	4	Hoseman	1,400	"	April	17, 1896	April	17, 1896
Edward S. Humphrey	8 Greenville st	12	"	1,400	"	Sept.	5, 1903	Sept.	5, 1903
Pellegrino Muollo	11 Endicott st	5	"	1,400	"	Jan.	21, 1905	Jan.	21, 1905
George B. S. Kewer	61 Southern ave	19	"	1,400	"	April	15, 1907	April	15, 1907
Owen W. Murphy	50 E. Dedham st	6	"	1,400	"	July	15, 1907	July	19, 1904
Patrick J. McDevitt	28 Concord st	4	"	1,400	"	March	16, 1911	March	16, 1911
John A. Morrissey	58 Baldwin st	3	"	1,300	"	July	10, 1912	July	10, 1912
William R. Hayhurst	4 Cordis st	3	"	1,200	"	Jan.	31, 1913	Jan.	31, 1913
Robert J. Callahan	76 Green st	5	"	900	"	Aug.	25, 1916	Aug.	25, 1916

Fire Department.— Continued.

Name.	Residence.	Ward.	Designation.	Compensation.	Date of Election or Appointment.	Date When First Entered Employ of City or County.
			Engine Company 7			
Philip A. Grant	41 High st.	4	Captain	$2,000 yr	Jan. 4, 1907	April 11, 1894
William H. D. Nichols	367 Cambridge st.	5	Lieutenant	1,800 "	Sept. 1, 1916	Oct. 4, 1895
Edward E. Williamson	36 Fremont st.	19	Engineer	1,500 "	Dec. 1, 1916	May 11, 1906
Charles B. Lynch	92 Savin Hill ave.	17	Assistant Engineer	1,300 "	Oct. 18, 1912	Oct. 18, 1912
William E. McKeever	46A Pleasant st.	4	Hoseman	1,400 "	July 17, 1896	Jnly 17, 1896
Daniel J. Looney	59 Roseclair st.	11	"	1,400 "	June 30, 1905	June 30, 1905
Robert L. Quilty	79 L st.	10	"	1,400 "	Feb. 12, 1909	Feb. 12, 1909
Edward F. Doyle	257 Ashland st.	23	"	1,400 "	Sept. 3, 1909	Sept. 3, 1909
John E. Sweeney	259 Westville st.	18	"	1,300 "	July 10, 1912	July 10, 1912
Kerin L. Shaughnessey	113 Templeton st.	20	"	1,200 "	Dec. 16, 1912	Dec. 16, 1912
Michael J. Travers	13 Walk Hill st.	23	"	1,200 "	Aug. 29, 1913	Aug. 29, 1913
Edward A. Finnerty	11 Baker pk.	12	"	1,100 "	Feb. 2, 1914	Feb. 2, 1914
Francis J. McFadden	16 Moulton st.	4	Probationer	720 "	April 27, 1917	April 27, 1917
			Engine Company 8.			
John F. Hines	97 Horace st.	1	Captain	$2,000 yr	Jan. 4, 1907	May 24, 1889
George F. Doyle	803 Parker st.	14	Lieutenant	1,800 "	April 23, 1917	Aug. 27, 1895
William P. Kehoe	24 Mystic st.	3	Engineer	1,500 "	Nov. 12, 1912	June 4, 1897
Reuben J. Brough	22 Auburn st.	3	Assistant Engineer	1,400 "	May 16, 1910	May 16, 1910
Miles E. Tennihan	5 Cordis Street ave.	4	Hoseman	1,400 "	Aug. 27, 1895	Aug. 27, 1895
Florence J. Sullivan	7 Prospect st.	4	"	1,400 "	Feb. 11, 1898	Feb. 11, 1898
John J. Regan	391 Hanover st.	5	"	1,400 "	Jan. 18, 1904	Jan. 18, 1904
William H. Carroll	98 Warren st.	4	"	1,400 "	Feb. 6, 1907	Feb. 6, 1907
Cornelius J. Sullivan	89 Henley st.	4	"	1,400 "	May 10, 1907	May 10, 1907
Walter H. Greene	521 Commercial st.	5	"	1,400 "	" 24, 1907	" 24, 1907
Thomas E. Holland	4 N. Anderson st.	5	"	1,300 "	July 10, 1912	July 10, 1912
Michael J. Aylward	75 Ferrin st.	4	"	1,300 "	Aug. 21, 1912	Aug. 21, 1912
Martin J. Johnson	84 Ferrin st.	4	"	1,200 "	Jan. 31, 1913	Jan. 31, 1913
Francis J. McFague	9 Franklin st.	3	"	1,200 "	May 9, 1913	May 9, 1913
			Engine Company 9.			
Jeremiah F. Gillen	744 Bennington st.	1	Captain	$2,000 yr	April 17, 1903	July 18, 1890
Thomas J. Flynn	849 Saratoga st.	1	Lieutenant	1,800 "	Jan. 4, 1907	Feb. 1, 1896
Francis H. Boudreau	695 Bennington st.	1	Engineer	1,500 "	Oct. 24, 1913	" 1, 1896
Joseph H. Barry	38 Neptune rd.	1	Assistant Engineer	1,400 "	May 11, 1906	May 11, 1906
Frank Coyle	404 Meridian st.	1	Hoseman	1,400 "	Sept. 19, 1893	Sept. 19, 1893
Richard W. Brown	552 Bennington st.	1	"	1,400 "	July 11, 1906	July 11, 1906
Thomas F. Timmins	41 Condor st.	1	"	1,400 "	May 24, 1907	May 24, 1907
Joseph A. Moron	76 Horace st.	1	"	1,400 "	June 26, 1908	June 26, 1908
Edward J. Danner	326 Meridian st.	1	"	1,400 "	Oct. 23, 1911	Oct. 23, 1911

John M. Harrington	43 W. Eagle st	1	"	1,200 "	June 30, 1913	June 30, 1913
Egbert R. Murphy	628 Bennington st	1	"	1,100 "	Jan. 9, 1914	Jan. 9, 1914
Philip J. Bradley	1 Mystic st	3	Probationer	720 "	March 30, 1917	March 30, 1917

Engine Company 10.

Cornelius J. O'Brien	54 Chestnut st	4	Captain	$2,000 yr	Jan. 4, 1907	May 30, 1890
William C. Swan	231 Dudley st	12	Lieutenant	1,800 "	Dec. 18, 1909	Feb. 11, 1898
John W. S. Crossman	740 E. Sixth st	10	Engineer	1,500 "	Nov. 26, 1909	Nov. 3, 1888
William J. Wiegand	11 Hallam st	17	Assistant Engineer	1,400 "	Oct. 27, 1905	Oct. 27, 1905
George P. Smith	10 Parker Hill ave	14	Hoseman	1,400 "	May 12, 1899	May 12, 1899
George F. Doyle	119 Charles st	8	"	1,400 "	April 10, 1903	April 10, 1903
William F. McDermott	9 Monument sq	4	"	1,400 "	Oct. 5, 1909	Oct. 5, 1909
Edward F. McCarthy	135 Boston st	11	"	1,400 "	July 29, 1910	July 29, 1910
John V. Ney	47 Chestnut st	4	"	1,400 "	" 29, 1910	" 29, 1910
William J. McCarthy	6 Longfellow st	18	"	1,400 "	May 3, 1911	May 3, 1911
Patrick J. O'Donnell	35 Cameron st	17	"	1,300 "	Jan. 1, 1912	Jan. 1, 1912
Mathew J. Oskinis	1A Dewey st	17	"	900 "	Dec. 31, 1915	Dec. 31, 1915
William L. Magee	418 Bowdoin st	17	"	900 "	April 5, 1916	April 5, 1916

Engine Company 11.

Cornelius H. Leary	55 St. Andrew rd	1	Captain	$2,000 yr	Feb. 10, 1893	July 7, 1874
John B. Sheridan	597 Saratoga st	1	Engineer	1,500 "	July 30, 1897	May 30, 1890
William Pease	68 Orient ave	1	Hoseman	1,400 "	Dec. 22, 1893	Dec. 22, 1893
John H. Callahan	701 Bennington st	1	"	1,400 "	Aug. 10, 1900	Aug. 10, 1900
Thomas F. Flynn	78 White st	1	"	1,400 "	June 29, 1903	June 29, 1903
James Wall	742 Bennington st	1	"	1,400 "	Sept. 16, 1910	Sept. 16, 1910
Charles E. Olsen	55 Chaucer st	1	"	900 "	Aug. 25, 1916	Aug. 25, 1916
Martin J. Flaherty	117 Bennington st	2	"	900 "	" 25, 1916	" 25, 1916
James J. Tobin	21 Everett st	4	Probationer	720 "	Jan. 5, 1917	Jan. 5, 1917
Lawrence J. Harvey	197 Bunker Hill st	3	"	720 "	Feb. 23, 1917	Feb. 23, 1917

Engine Company 12.

William H. McCorkle	18 Nelson st	21	Captain	$2,000 yr	Dec. 24, 1915	April 17, 1896
John T. Gillen	32 Forest st	12	Lieutenant	1,800 "	July 21, 1911	June 27, 1892
George W. Woodworth	120 Hancock st	17	Engineer	1,500 "	" 15, 1904	March 22, 1882
Charles F. Macfarlane	10 Bodwell st	17	Assistant Engineer	1,400 "	April 2, 1896	April 2, 1896
George R. Hennessy	27 Woodward Park st	17	Hoseman	1,400 "	June 25, 1900	June 25, 1900
George F. Zopf	28 Forest st	12	"	1,400 "	Dec. 8, 1905	Dec. 8, 1905
John J. Donohoe	116 Stoughton st	11	"	1,400 "	" 20, 1907	Oct. 31, 1902
William J. Nolan	72 Bakersfield st	11	"	1,400 "	April 15, 1908	April 15, 1908
William H. Lanigan	19 Glenwood st	13	"	1,400 "	Oct. 19, 1909	May 13, 1907
Thomas J. Hynes	7 Codman Hill st	15	"	1,400 "	March 16, 1911	March 16, 1911
Michael T. Murphy	26 Alpine st	13	"	1,200 "	July 11, 1913	July 11, 1913
John J. Devine	479 Dudley st	12	"	1,100 "	" 20, 1914	" 20, 1914
John J. Crehan	95 Norfolk ave	12	Probationer	720 "	Jan. 5, 1917	Jan. 5, 1917

Engine Company 13.

Thomas E Conroy	70 Francis st	14	Captain	$2,000 yr	March 12, 1915	Sept. 12, 1890
Thomas Wyllie	9 Carmel st	14	Lieutenant	1,800 "	Sept. 16, 1910	March 10, 1894

Fire Department.— Continued.

Name.	Residence.	Ward.	Designation.	Compensation.	Date of Election or Appointment.	Date When First Entered Employ of City or County.
			Engine Company 13.— Concluded.			
Edward M. Quigley	140 St. Alphonsus st	14	Engineer	$1,500 yr	Feb. 16, 1912	May 12, 1893
Francis A. Nicholson	1578½ Tremont st	14	Assistant Engineer	1,400 "	" 12, 1909	Feb. 12, 1909
Michael H. Devin	15 Leyland st	12	Hoseman	1,400 "	Jan. 13, 1905	Jan. 13, 1905
Patrick J. Cray	6 Wrentham st	20	"	1,400 "	June 10, 1903	June 10, 1903
Dennis F. Courtney	305 Ashland st	24	"	1,400 "	April 28, 1899	April 28, 1899
Edward McNamara	7 Bancroft st	15	"	1,400 "	Jan. 21, 1907	Jan. 21, 1907
Thomas Finneran	130 Dale st	16	"	1,400 "	July 15, 1904	July 15, 1904
Henry A. Kane	12 Carmel st	14	"	1,400 "	Oct. 16, 1909	Oct. 16, 1909
Arthur W. DeLesky	875 Canterbury st	23	"	1,400 "	Sept. 27, 1907	Sept. 27, 1907
Thomas J. Kilduff	298 Roxbury st	15	"	900 "	June 2, 1916	June 2, 1916
			Engine Company 14.			
Charles C. Springer	7 Whiting st	16	Captain	$2,000 yr	June 9, 1909	Nov. 4, 1882
Jacob Hyman	16 Parker Hill ave	14	Lieutenant	1,800 "	Sept. 16, 1910	Aug. 27, 1895
Frank H. Laskey	172 Putnam st	1	Engineer	1,500 "	May 27, 1914	March 15, 1895
George S. Gormley	18 Creighton st	14	Hoseman	1,400 "	" 4, 1900	May 4, 1900
John J. Devine	24 Clifton st	12	"	1,400 "	July 6, 1900	July 6, 1900
James P. Gallagher	14 Woodlawn st	22	"	1,400 "	Dec. 8, 1905	Dec. 8, 1905
John T. Hackett	43 Paul Gore st	22	"	1,300 "	Jan. 1, 1912	Jan. 1, 1912
James P. Donohue	33 St. Francis de Sales st	13	"	1,200 "	Nov. 1, 1912	Nov. 1, 1912
Martin E. Ahlstrom	7 Centre st	15	"	1,200 "	Dec. 16, 1912	Dec. 16, 1912
Thomas M. Manning	28 Hooker st	26	"	1,100 "	June 30, 1913	June 30, 1913
Charles D. Robertson	153 Thornton st	16	"	1,100 "	July 20, 1914	July 20, 1914
			Engine Company 15.			
Edwin F. Richardson	1019 Dorchester ave	11	Captain	$2,000 yr	March 2, 1906	Aug. 19, 1887
John J. Burke	25 Pleasant st	11	Lieutenant	1,800 "	Sept. 15, 1905	Oct. 17, 1890
John H. Johnson	66 Weld Hill st	22	Engineer	1,500 "	Nov. 24, 1916	March 23, 1900
John L. Donovan	610 E. Broadway	9	Assistant Engineer	1,400 "	March 22, 1902	" 22, 1902
Daniel J. Gearin	148 Welles ave	20	Hoseman	1,400 "	April 23, 1900	April 23, 1900
Alfred D. Le Clair	8 Dawes st	11	"	1,400 "	" 28, 1899	" 28, 1899
John Lawson	12 Maple pk	20	"	1,400 "	May 8, 1903	May 8, 1903
William O'Connor	95 Decatur st	4	"	1,400 "	" 26, 1905	" 26, 1905
Morris Swart	226 Cottage st	11	"	1,400 "	" 10, 1907	" 10, 1907
Richard H. Brown	143 Boston st	11	"	1,400 "	" 31, 1907	" 31, 1907
John J. Smith	231 Park st	20	"	1,400 "	Dec. 21, 1910	Dec. 21, 1910
Joseph W. Gorham	4 Grafton st	11	"	1,100 "	Nov. 3, 1913	Nov. 3, 1913

Engine Company 16.

Michael Boyle	41 Waldeck st	19	Captain	$2,000 yr	Sept.	5, 1910	June	21, 1889
Daniel W. Mahoney	50 Shepton st	20	Lieutenant	1,800 "	Dec.	24, 1915	May	18, 1891
Aloysius A. Hart	701 Bennington st	1	Engineer	1,500 "	April	13, 1917	June	10, 1903
John J. Craddock	407 Neponset ave	20	Assistant Engineer	1,400 "	May	11, 1906	May	11, 1906
John K. Wheelock	23 Cook ter	21	Hoseman	1,400 "	Aug.	9, 1881	Aug.	9, 1881
Peter J. Donovan	55 Idaho st	21	"	1,400 "	"	5, 1892	"	5, 1892
Michael F. Minihan	46 Sturbridge st	21	"	1,400 "	March	10, 1899	March	10, 1899
Patrick F. Dowling	1051 Washington st	21	"	1,400 "	June	30, 1905	June	30, 1905
Joseph W. Thompson	85 River st	21	"	1,400 "	Jan.	3, 1911	Jan.	3, 1911
Henry P. Doherty	215 Norwell st	19	Probationer	720 "	"	5, 1916	"	5, 1916

Engine Company 17.

Martin F. Mulligan	8 Grant st	16	Captain	$2,000 yr	June	26, 1908	Oct.	13, 1887
John F. Curley	2 Clarkson st	17	Lieutenant	1,800 "	Nov.	6, 1903	Dec.	9, 1892
Edward I. McLaughlin	42 Pierce ave	24	Engineer	1,500 "	June	30, 1916	May	24, 1889
John W. Duggan	9 Warner st	19	Assistant Engineer	1,200 "	Dec.	16, 1912	Dec.	16, 1912
John F. Dowd	429 Quincy st	18	Hoseman	1,400 "	Oct.	9, 1903	Oct.	9, 1903
Dennis J. Coughlin	5 Hallam st	17	"	1,400 "	Sept.	7, 1907	Sept.	7, 1907
Thomas F. Maguire	27 Highland st	17	"	1,400 "	Oct.	16, 1909	Oct.	16, 1909
Joseph E. McDermott	8 Juliette st	18	"	1,100 "	Aug.	7, 1914	Aug.	7, 1914
James E. Capeless	179 F st	9	Probationer	720 "	March	16, 1917	March	16, 1917
William F. Ryan	104 Alexander st	17	"	720 "	"	16, 1917	"	16, 1917

Engine Company 18.

Fitzgerald M. O'Lalor	376 Park st	19	Captain	$2,000 yr	March	2, 1906	Dec.	14, 1888
William Hart	9 Holiday st	18	Lieutenant	1,800 "	Jan.	19, 1912	May	7, 1897
Joseph M. Holland	93 W. Selden st	21	Engineer	1,500 "	May	10, 1895	July	18, 1890
William A. Packard	111 Bowdoin st	18	Assistant Engineer	1,400 "	Feb.	14, 1888	Nov.	2, 1882
John T. Donohoe	379 Geneva ave	18	Hoseman	1,400 "	May	15, 1896	Oct.	8, 1886
John P. Butler	23 Humphreys st	11	"	1,400 "	Oct.	4, 1895	"	4, 1895
George F. Burkhart	11 Mallon rd	19	"	1,400 "	Aug.	2, 1907	Aug.	2, 1907
Patrick H. Jennings	30 Humphreys st	11	"	1,400 "	April	17, 1896	April	17, 1896
Patrick J. Norton	49 Hecla st	18	"	1,400 "	Dec.	14, 1900	Oct.	25, 1895
Andrew J. Jennings	11 Bullard st	19	"	1,200 "	July	11, 1913	July	11, 1913
James A. Gagan	50 Lithgow st	20	"	1,100 "	"	20, 1914	"	20, 1914
Francis J. Tierney	23 Dunlap st	19	"	900 "	Dec.	10, 1915	Dec.	10, 1915

Engine Company 19.

Frank J. Sheeran	8 Fessenden st	21	Captain	$2,000 yr	Jan.	4, 1907	July	11, 1892
Anthony J. Burns	25 Tokio st	24	Lieutenant	1,800 "	May	3, 1901	May	24, 1889
Daniel J. Murphy	1416 Blue Hill ave	21	Engineer	1,500 "	Jan.	10, 1913	"	30, 1890
James J. Higgins	1372 Blue Hill ave	21	Assistant Engineer	1,400 "	July	15, 1904	July	15, 1904
Edward B. Johnson	62 Fremont st	21	Hoseman	1,400 "	Oct.	10, 1890	Oct.	10, 1890
Andrew J. G. McKee	1 Hayden ter	13	"	1,400 "	Feb.	10, 1893	Feb.	10, 1893
Joseph Dooley	225 W. Selden st	21	"	1,400 "	May	21, 1897	May	21, 1897
Thomas P. Lane	7 Rosewood st	24	"	1,300 "	April	23, 1912	April	23, 1912
William H. Brock	1434 Blue Hill ave	21	"	1,200 "	May	9, 1913	May	9, 1913
John F. H. Fox	1450 Blue Hill ave	21	"	900 "	Feb.	18, 1916	Feb.	18, 1916
John J. Ryan	65 Mascot st	21	"	900 "	Sept.	24, 1916	Sept.	24, 1916

Fire Department.— Continued.

Name.	Residence.	Ward.	Designation.	Compensation.	Date of Election or Appointment.	Date When First Entered Employ of City or County.
			Engine Company 20.			
Thomas J. Muldoon	421 Geneva ave	18	Captain	$2,000 yr	Sept. 19, 1913	March 10, 1894
George N. F. Getchell	45 Intervale st	18	Lieutenant	1,800 "	Nov. 19, 1915	April 8, 1873
Thomas F. Roach	23 Monument sq	4	Engineer	1,500 "	Aug. 29, 1913	" 15, 1901
Eugene G. Allen	89 Waldeck st	19	Assistant Engineer	1,400 "	Oct. 18, 1889	Oct. 18, 1889
John A. Killeen	337 Adams st	20	Hoseman	1,400 "	May 24, 1895	May 24, 1895
Michael B. Mulcahy	12 East st	18	"	1,400 "	Dec. 30, 1887	Dec. 30, 1887
William H. Harkins	126 Neponset ave	20	"	1,400 "	Nov. 18, 1899	Nov. 18, 1899
John H. Roche	47 Chickatawbut st	20	"	1,400 "	Dec. 8, 1905	Dec. 8, 1905
Arthur W. Warren	31 Ericsson st	20	"	1,400 "	April 30, 1906	April 30, 1906
Frederick H. Brown	12 Dracut st	20	"	1,400 "	June 29, 1906	June 29, 1906
Joseph L. Dowd	57 Templeton st	20	"	1,200 "	July 11, 1913	July 11, 1913
			Engine Company 21.			
Michael Norton	8 Ware st	17	Captain	$2,000 yr	Jan. 24, 1908	Oct. 10, 1885
William B. Jennings	14 Folsom st	17	Lieutenant	1,800 "	March 14, 1916	April 28, 1899
Eben C. Lothrop	755 Columbia rd	11	Engineer	1,500 "	Sept. 12, 1890	July 1, 1882
Alfred F. H. Outerbridge	11 Mechanic st	7	Assistant Engineer	1,400 "	April 15, 1908	April 15, 1908
John B. Hennessy	671 Columbia rd	11	Hoseman	1,400 "	July 2, 1883	July 2, 1883
Cornelius Donovan	31 Glendale st	17	"	1,400 "	Feb. 4, 1887	Feb. 4, 1887
Daniel J. Murray	11 Sargent st	17	"	1,400 "	Jan. 24, 1893	Jan. 24, 1893
James F. Boyle	4 Bentham rd	18	"	1,400 "	July 2, 1897	July 2, 1897
James M. Harrington	14 Edison green	11	"	1,400 "	May 25, 1903	May 25, 1903
David F. Sheehan	138 Draper st	18	"	1,400 "	April 30, 1906	April 30, 1906
Charles F. Hayes	1170 Massachusetts ave	11	"	1,400 "	" 6, 1909	" 6, 1909
Daniel A. White	726 Columbia rd	11	"	1,400 "	" 6, 1909	" 6, 1909
			Engine Company 22.			
Thomas H. Downey	22 Chambers st	5	Captain	$2,000 yr	Dec. 24, 1915	Jan. 7, 1898
John E. Redman	43 Webster st	25	Lieutenant	1,800 "	April 18, 1904	Dec. 20, 1889
Winfred C. Bailey	26 Taft st	11	Engineer	1,500 "	May 22, 1914	" 5, 1902
Thomas F. Ward	47 Creighton st	14	Assistant Engineer	1,400 "	April 30, 1906	April 30, 1906
Daniel H. Twiss	13 Galena st	16	Hoseman	1,400 "	Nov. 4, 1902	Nov. 4, 1902
Michael D. Sullivan	4 Chickatawbut st	20	"	1,400 "	June 16, 1905	June 16, 1905
John J. McMorrow	30 Rexhame st	23	"	1,400 "	April 30, 1906	April 30, 1906
William H. Guinan	9 Parker Hill ave	14	"	1,400 "	Nov. 3, 1906	May 11, 1904
James P. Rose	14 Haverford st	22	"	1,400 "	Feb. 15, 1907	Feb. 15, 1907
Patrick F. O'Neil	17 E. Springfield st	12	"	1,200 "	Dec. 16, 1912	Dec. 16, 1912
John J. Regan	31 Elgin st	23	"	900 "	Feb. 18, 1916	Feb. 18, 1916

Engine Company 23.

Patrick J. V. Kelley	1458 Tremont st	14	Captain	$2,000 yr	April	9, 1910	May	25, 1891
Harry E. Richardson	84 Northampton st	12	Lieutenant	1,800 "	Sept.	16, 1910	April	17, 1896
William J. Delany	595 Dudley st	17	Engineer	1,500 "	Feb.	21, 1908	May	7, 1897
Warren C. Stevens	7 Sumner pl	11	Assistant Engineer	1,400 "	April	28, 1899	April	28, 1899
Charles Ingersoll	45 Adams st	17	Hoseman	1,400 "	Nov.	7, 1902	March	2, 1901
James T. Cunningham	47 Wallingford rd	25	"	1,400 "	June	24, 1901	June	24, 1901
Cornelius J. Crowley	11 Woodward Park st	17	"	1,400 "	Aug.	31, 1903	Aug.	31, 1903
Joseph W. Fix	12 Rowell st	17	"	1,400 "	July	11, 1906	July	11, 1906
William A. Ott	24 Sharon st	6	"	1,400 "	May	22, 1907	May	22, 1907
Henry J. McNealy	15 Whittemore ter	17	"	1,400 "	Nov.	22, 1907	Nov.	22, 1907
Frank J. Linney	137 Boston st	11	"	1,400 "	Aug.	4, 1909	Aug.	4, 1909
James F. Hoban	920 Albany st	12	"	1,300 "	Sept.	17, 1912	Sept.	17, 1912

Engine Company 24.

Michael J. Teehan	67 Ceylon st	18	Captain	$2,000 yr	Jan.	9, 1914	April	17, 1896
Mark N. Sibley	11 Fairland st	12	Lieutenant	1,800 "	"	31, 1913	Nov.	20, 1893
Richard T. Tuson	88 Waumbeck st	16	Engineer	1,500 "	"	24, 1891	Jan.	23, 1886
David L. Brooks	7 Hesston ter	17	Assistant Engineer	1,400 "	March	30, 1917	Aug.	11, 1899
James E. Nolan	203 W. Selden st	21	Hoseman	1,400 "	Dec.	20, 1893	Dec.	20, 1893
Dennis A. Connelly	37 Humphreys st	11	"	1,400 "	"	18, 1909	"	18, 1909
Michael T. Fleming	1214 Blue Hill ave	21	"	1,300 "	Feb.	16, 1912	Feb.	16, 1912
Francis D. Quigley	22 Elmwood st	13	"	1,200 "	Jan.	31, 1913	Jan.	31, 1913
Lawrence J. McAdams	3 Albion st	12	"	1,200 "	Nov.	1, 1912	Nov.	1, 1912
Frank J. Punch	199 Blue Hill ave	16	"	1,200 "	May	9, 1913	May	9, 1913
James M. Corcoran	104 Geneva ave	18	"	1,100 "	Nov.	3, 1913	Nov.	3, 1913

Engine Company 25.

James F. Ryan	107 Adams st	18	Captain	$2,000 yr	Jan.	4, 1907	July	10, 1894
George A. Carney	6 Wallace ct	4	Lieutenant	1,800 "	Sept.	2, 1904	Feb.	10, 1893
Francis S. Oresteen	43 W. Eagle st	1	Engineer	1,500 "	Feb.	16, 1912	March	10, 1894
Henry T. Brennan	2 Jackson st	4	Assistant Engineer	1,200 "	Jan.	31, 1913	Jan.	31, 1913
Ivan P. Mahoney	84 Marine rd	10	Hoseman	1,400 "	Nov.	15, 1901	Nov.	15, 1901
Michael J. Griffin	61 Havre st	2	"	1,400 "	June	29, 1903	June	29, 1903
John J. Murphy	6 Hatch st	10	"	1,400 "	Dec.	4, 1903	Dec.	4, 1903
Edward J. Coveny	37 Harbor View st	11	"	1,400 "	Oct.	4, 1904	Oct.	4, 1904
Thomas F. Wren	25 Kempton st	14	"	1,400 "	Dec.	8, 1905	Dec.	8, 1905
James F. Shea	486 Quincy st	17	"	1,400 "	June	14, 1907	June	14, 1907
Arthur D. Gramer	6 Alexander st	17	"	1,400 "	May	3, 1911	May	3, 1911
William J. Brooks	19 Norwood st	20	"	1,200 "	"	9, 1913	"	9, 1913
Joseph M. McCarthy	313 Silver st	10	"	1,000 "	July	2, 1915	July	2, 1915

Engine Company 26 and 35.

Avery B. Howard	30 High st	4	Captain	$2,000 yr	Sept.	5, 1910	Dec.	13, 1893
William Levis	332 Geneva ave	18	Lieutenant	1,800 "	June	26, 1908	Jan.	13, 1893
Daniel J. Hurley	12 Conrad st	11	"	1,800 "	Jan.	31, 1914	Oct.	4, 1901
Henry S. Marden	43 Buttonwood st	11	Engineer	1,500 "	June	30, 1916	June	29, 1903
Valentine B. Nolan	25 Cobden st	15	"	1,500 "	April	13, 1917	March	31, 1905
Malcolm McIntosh	23 Kenney st	14	Assistant Engineer	1,400 "	Feb.	12, 1910	Feb.	12, 1910

Fire Department.— Continued.

Name.	Residence.	Ward.	Designation.	Compensation.	Date of Election or Appointment.	Date When First Entered Employ of City or County.
			Engine Company 26 and 35.— Concluded.			
James Harrington	19 Rowell st	17	Assistant Engineer	$1,400 yr	Sept. 30, 1910	Sept. 30, 1910
Thomas F. Callahan	10 Navillus st	17	"	1,400 "	June 16, 1911	June 16, 1911
Thomas J. Kennealey	791 Huntington ave	14	Hoseman	1,400 "	Feb. 10, 1899	Feb. 10, 1899
John M Donovan	30 Oakview ter	15	"	1,400 "	Nov. 7, 1902	Nov. 7, 1902
Aaron A. Tapp	130 Longwood ave	14	"	1,400 "	Jan. 7, 1903	Jan. 7, 1903
Hugh J. Goodfellow	9 Cedar st	4	"	1,400 "	Oct. 9, 1903	Oct. 9, 1903
Edward H. Kilday	5 Heston ter	17	"	1,400 "	Feb. 12, 1904	Feb. 12, 1904
Thomas F. Ryan	155 Boston st	11	"	1,400 "	May 26, 1905	May 26, 1905
John J. Sullivan	551 Adams st	20	"	1,400 "	Dec. 8, 1905	Dec. 8, 1905
Timothy J. Costello	7 Groom st	11	"	1,400 "	Jan. 25, 1907	Jan. 25, 1907
Thomas P. Lohan	19 Roseclair st	11	"	1,400 "	Feb. 6, 1907	Feb. 6, 1907
James T. D. Bateman	125 Humboldt ave	16	"	1,400 "	Nov. 26, 1909	Nov. 26, 1909
William P. Sullivan	28 Sudan st	11	"	1,400 "	Jan. 3, 1911	Jan. 3, 1911
William A. Donovan	14 Hallam st	17	"	1,400 "	May 3, 1911	May 3, 1911
John H. Hoar	1 Leyland st	12	"	1,300 "	July 10, 1912	July 10, 1912
Joseph L. Phillips	30 Roseclair st	11	"	1,200 "	Jan. 31, 1913	Jan. 31, 1913
Thomas A. Dean	28 Thetford ave	21	"	1,200 "	May 9, 1913	May 9, 1913
William E. Coughlin	15 Ellery st	11	"	1,200 "	June 30, 1913	June 30, 1913
John J. Mahoney	70 Decatur st	4	"	1,200 "	Aug. 22, 1913	Aug. 22, 1913
Phillip S. Bates	15 Roseclair st	11	"	1,100 "	July 20, 1914	July 20, 1914
John L. Sullivan	39 Dennis st	12	"	900 "	June 2, 1916	June 2, 1916
			Engine Company 27.			
Bartholomew F. Hayes	9 Mystic st	3	Captain	$2,000 yr	Jan. 4, 1907	June 24, 1887
David W. Towle	29 Cordis st	4	Lieutenant	1,800 "	Aug. 22, 1913	Oct. 4, 1895
James P. Gillogley	23 Trenton st	4	Engineer	1,500 "	Dec. 5, 1902	March 30, 1890
Joseph A. Fierling	3 Payson st	4	Assistant Engineer	1,400 "	Nov. 23, 1906	Nov. 23, 1906
Dennis F. Quinlan	5 Pleasant st	4	Hoseman	1,400 "	April 28, 1899	April 28, 1899
Charles F. O'Brien	21 Eden st	3	"	1,400 "	Feb. 26, 1907	Feb. 26, 1907
Frank J. Sullivan	89 Henley st	4	"	1,400 "	Jan. 31, 1908	Jan. 31, 1908
William J. Mahoney	1 School street pl	3	"	1,400 "	May 16, 1910	May 16, 1910
Joseph G. Smith	348 Medford st	3	"	1,400 "	Sept. 29, 1911	Sept. 29, 1911
Joseph F. Lynch	32 Summer st	3	"	1,300 "	July 10, 1912	July 10, 1912
James J. Crowley	239 Parsons st	26	"	1,200 "	May 9, 1913	May 9, 1913
John T. Kiley	231 Saratoga st	2	"	900 "	Dec. 10, 1915	Dec. 10, 1915
			Engine Company 28.			
William F. Field	98 G st	10	Captain	$2,000 yr	Sept. 1, 1916	Sept. 13, 1892
Thomas J. Fitzgerald	33 Oakview ter	15	Lieutenant	1,800 "	" 12, 1913	Jan. 18, 1889

Peter J. Corrigan	69 Woodlawn st.	22	Engineer	1,500	"	Jan.	19, 1906	Dec.	24, 1897
Daniel F. Ahern	101 Day st.	14	Assistant Engineer	1,400	"	"	1, 1910	Jan.	1, 1910
John J. McDonald	74 South st.	22	Hoseman	1,400	"	June	30, 1893	June	30, 1893
John J. Whalen	12 Woodlawn st.	22	"	1,400	"	Feb.	26, 1904	Feb.	26, 1904
William M. Conner	47 Keyes st.	22	"	1,400	"	March	16, 1911	March	16, 1911
Joseph A. Hayner	12 Halifax st.	22	"	1,400	"	May	3, 1911	May	3, 1911
James C. Harrington	29 Childs st.	22	"	1,300	"	Feb.	16, 1912	Feb.	16, 1912
John P. Dowd	30 Mercer st.	10	"	1,200	"	Jan.	31, 1913	Jan.	31, 1913
Michael E. Kelliher	30 Oakdale st.	22	"	1,200	"	"	31, 1913	"	31, 1913
Patrick A. Fallon	51 Wiggins st.	23	"	900	"	June	18, 1916	Dec.	26, 1915

Engine Company 29.

Edward F. Doody	19 Parsons st.	26	Captain	$2,000	yr	March	10, 1916	Oct.	15, 1886
Daniel L. Cadigan	28 Matchett st.	26	Lieutenant	1,800	"	Feb.	5, 1907	April	2, 1894
Frank J. Lynch	206 Everett st.	26	Engineer	1,500	"	Jan.	10, 1913	Oct.	3, 1890
John J. Ryan	20 Winship st.	25	Assistant Engineer	1,400	"	April	15, 1908	April	15, 1908
Frederick J. Cross	12 Harriet st.	26	Hoseman	1,400	"	Feb.	1, 1896	Feb.	1, 1896
Thomas M. Nary	19 Oakland st.	26	"	1,400	"	Nov.	27, 1903	Nov.	27, 1903
John L. Crimlisk	12 Hollis pl.	25	"	1,400	"	"	8, 1904	"	8, 1904
John Bowen	46 Vineland st.	26	"	1,400	"	July	15, 1907	July	15, 1907
Edward F. Carroll	80 Foster st.	25	"	1,400	"	June	26, 1908	June	26, 1908
George L. Gilles	353 Market st.	26	"	1,400	"	May	3, 1911	May	3, 1911
James F. Ryan	55 Montfern ave.	26	"	1,100	"	July	20, 1914	July	20, 1914

Engine Company 30.

Thomas M. McLaughlin	7 Dunwell st.	23	Captain	$2,000	yr	Dec.	2, 1898	July	1, 1886
Bernard J. Flaherty	34 Fresno st.	23	Lieutenant	1,800	"	Sept.	16, 1910	Oct.	24, 1894
Frederick P. Fullerton	38 Perham st.	23	Engineer	1,500	"	June	30, 1916	March	23, 1900
James L. McLoughlin	2 S. Cedar pl.	8	Assistant Engineer	1,400	"	Sept.	29, 1905	"	6, 1903
Peter F. Gately	480 La Grange st.	23	Hoseman	1,400	"	June	21, 1889	June	21, 1889
Patrick J. Devine	59 Johnson st.	23	"	1,400	"	Aug.	7, 1891	Aug.	7, 1891
Thomas M. Curley	35 Johnson st.	23	"	1,400	"	April	30, 1906	April	30, 1906
Francis P. Walsh	93 Tyndale st.	23	"	1,400	"	Sept.	7, 1906	Sept.	7, 1906
Marcus F. Hulbig	5 Prospect st.	23	"	1,400	"	Aug.	5, 1910	Aug.	5, 1910
Patrick J. Dunn	59 Johnson st.	23	"	1,400	"	"	7, 1891	"	7, 1891
Edward P. Corrigan	172 W. Springfield st.	13	"	1,300	"	March	22, 1912	March	22, 1912

Engine Company 31.

Charles H. Long	3 Longfellow st.	18	Captain	$2,000	yr	Sept.	1, 1916	Dec.	20, 1889
John Williams	885 Broadway	10	Lieutenant	1,800	"	Jan.	19, 1912	Aug.	27, 1892
Stephen E. O'Brien	547 Medford st.	3	Chief Engineer	1,700	"	April	12, 1907	April	5, 1901
John W. Smith	6 Margaret st.	11	Engineer	1,500	"	May	8, 1914	June	19, 1907
George Layhe	401 Saratoga st.	1	"	1,400	"	March	15, 1911	March	15, 1911
William H. Connor	538 Massachusetts ave.	13	"	1,400	"	"	15, 1911	"	15, 1911
William L. Foster	234 Lexington st.	1	"	1,400	"	"	15, 1911	"	15, 1911
James C. Taylor	521 Commercial st.	5	Hoseman	1,400	"	Nov.	15, 1901	Nov.	15, 1901
John H. O'Leary	125 Princeton st.	2	"	1,400	"	June	23, 1910	June	23, 1910
Edward M. Sennott	521 Commercial st.	5	"	1,400	"	March	15, 1911	March	15, 1911
James J. Langan	521 Commercial st.	5	"	1,400	"	"	15, 1911	"	15, 1911
Patrick Driscoll	15 Massasoit st.	21	"	1,400	"	"	15, 1911	"	15, 1911

Fire Department.— Continued.

Name.	Residence.	Ward.	Designation.	Compensation.	Date of Election or Appointment.	Date When First Entered Employ of City or County.
			Engine Company 31.— Concluded.			
Timothy D. Donahue	117 Regent st	16	Hoseman	$1,300 yr	Feb. 2, 1912	Feb. 2, 1912
Michael J. McGonigle	22 Vine st	12	"	1,200 "	May 9, 1912	May 9, 1912
Joseph P. Newman	117 Baldwin st	3	Probationer	720 "	Jan. 5, 1917	Jan. 5, 1917
John F. Pettit	282 N. Beacon st	26	"	720 "	March 16, 1917	March 16, 1917
William L. Forster	19 Marion st	1	"	720 "	April 27, 1917	April 27, 1917
John J. Magner	360 Bunker Hill st	3	"	720 "	" 27, 1917	" 27, 1917
			Engine Company 32.			
Fred I. Adams	2 Kearsarge ter	12	Captain	$2,000 yr	Aug. 3, 1915	Feb. 22, 1895
Henry J. Kelly	84 Staniford st	5	Lieutenant	1,800 "	July 21, 1911	June 21, 1894
James H. Meehan	299 Bunker Hill st	3	Engineer	1,500 "	Dec. 21, 1900	July 10, 1894
Patrick F. McGough	101 Warren st	3	Assistant Engineer	1,400 "	Nov. 6, 1903	Nov. 6, 1903
Garfield R. LaPlante	440 Bunker Hill st	3	"	1,400 "	Dec. 8, 1905	Dec. 8, 1905
William F. Thompson	2 School street pl	3	Hoseman	1,400 "	July 2, 1897	July 2, 1897
Thomas R. McConologue	184 Chelsea st	4	"	1,400 "	April 30, 1906	April 30, 1906
John F. Horgan	25 Monument sq	4	"	1,300 "	Aug. 21, 1912	Aug. 21, 1912
Patrick F. Connelly	10 Princeton st	4	"	1,300 "	Sept. 17, 1912	Sept. 17, 1912
Francis L. Towle	29 Cordis st	4	"	1,200 "	Feb. 24, 1913	Feb. 24, 1913
Timothy J. Guinee	16 Union st	4	"	1,200 "	June 30, 1913	June 30, 1913
			Engine Company 33.			
Michael J. Lawler	14 Reedsdale st	25	Captain	$2,000 yr	June 10, 1903	June 21, 1889
George W. Darling	58 Catawba st	16	Lieutenant	1,800 "	Jan. 31, 1913	Jan. 19, 1900
Jacob H. Desmond	86 Elmira st	26	Engineer	1,500 "	March 23, 1894	June 11, 1889
George H. Magwood	1038 Boylston st	7	Assistant Engineer	1,400 "	Feb. 11, 1898	Feb. 11, 1898
Valentine P. McGuire	59 Dustin st	25	Hoseman	1,400 "	July 2, 1897	July 2, 1897
Louis H. Boudreau	9 Wait st	14	"	1,400 "	Dec. 31, 1897	Dec. 31, 1897
John M. Cook	45 Woodville st	12	"	1,400 "	April 15, 1901	April 15, 1901
John J. Gleason	23 Wait st	14	"	1,400 "	Nov. 2, 1903	Nov. 2, 1903
Charles C. Shepard	10 Quint ave	25	"	1,400 "	Dec. 8, 1905	Dec. 8, 1905
John J. Sheehan	98 Etna st	26	"	1,400 "	Oct. 7, 1907	Oct. 7, 1907
Thomas L. Corliss	164 Cabot st	13	"	1,400 "	" 18, 1909	" 18, 1909
Michael J. McGonagle	7 Sunset st	14	"	1,400 "	May 16, 1910	May 16, 1910
			Engine Company 34.			
John J. McCarthy	150 Quincy st	17	Captain	$2,000 yr	Dec. 29, 1916	May 24, 1889
Joseph W. Shea	240 Washington st	25	Lieutenant	1,800 "	Sept. 16, 1910	Feb. 6, 1903
Philip Carrigan	74 Antwerp st	26	Engineer	1,500 "	Oct. 9, 1903	March 18, 1891

Joseph L. Bannon	6 Signet st	26	Assistant Engineer	1,400	"	July	13, 1906	July	13, 1906
John J. Riley	11 Raymond st	26	Hoseman	1,400	"	Nov.	3, 1888	Nov.	3, 1888
Francis H. Campbell	251 Cambridge st	26	"	1,400	"	Feb.	21, 1898	Feb.	21, 1898
George A. West	23 Prospect st	5	"	1,400	"	May	24, 1907	"	6, 1903
Charles Casey	16 Bigelow st	26	"	1,200	"	Feb.	24, 1913	"	24, 1913
Walter C. Stickney	87 Murdock st	26	"	1,200	"	Jan.	31, 1913	Jan.	31, 1913
John R. Keefe	8 Ceylon st	17	"	1,100	"	"	9, 1914	"	9, 1914
John M. Shanley	35 Flagg st	12	"	900	"	April	5, 1916	April	5, 1916
John H. White	247 Warren st	13	Probationer	720	"	"	27, 1917	"	27, 1917

Engine Company 36.

John P. Murray	12 Kerwin st	19	Captain	$2,000	yr	Oct.	3, 1913	Aug.	9, 1893
Patrick F. Goggin	21 Monument sq	4	Lieutenant	1,800	"	Nov.	1, 1901	May	17, 1893
John Cullen	5 Lyndeboro' st	3	Engineer	1,500	"	Jan.	18, 1907	"	24, 1895
Richard J. McLaughlin	26 Auburn st	3	Assistant Engineer	1,400	"	"	10, 1898	Jan.	10, 1898
John H. Barutio	1 Tremont st	4	Hoseman	1,400	"	Nov.	19, 1886	Nov.	19, 1886
John F. Murphy	26 Tremont st	4	"	1,400	"	April	18, 1904	April	18, 1904
John J. McDermott	12 Tufts st	4	"	1,400	"	Jan.	11, 1907	Jan.	11, 1907
Owen J. Gallagher	55 Lexington st	4	"	1,200	"	Nov.	1, 1912	Nov.	1, 1912
Alexander F. Smith	4 Mt. Vernon st	4	"	1,200	"	April	14, 1913	April	14, 1913
Harland E. Hall	73 School st	3	"	900	"	June	2, 1916	June	2, 1916
John J. Ritchie	34 Homes ave	18	"	900	"	"	30, 1916	"	30, 1916

Engine Company 37.

Dennis Driscoll	76 Regent st	13	Captain	$2,000	yr	Aug.	22, 1913	April	17, 1896
Daniel I. Bell	26 Vinson st	20	Lieutenant	1,800	"	April	7, 1917	Jan.	14, 1901
Patrick W. Lynch	318 Longwood ave	14	Engineer	1,500	"	Oct.	28, 1904	"	4, 1895
Thomas E. Cuddihy	25 Brown ave	23	Assistant Engineer	1,400	"	Nov.	5, 1906	Nov.	5, 1906
Tracy O. Littlehale	352 Longwood ave	14	Hoseman	1,400	"	June	25, 1900	June	25, 1900
John Whooley	38 Wait st	14	"	1,400	"	Feb.	17, 1902	Feb.	17, 1902
Daniel W. O'Leary	34 Winship st	25	"	1,400	"	Nov.	5, 1906	Nov.	5, 1906
Thomas F. Ryder	7 Saybrook st	25	"	1,400	"	Dec.	8, 1905	Dec.	8, 1905
Philip G. Ferren	3 Parker Hill ter	14	"	1,400	"	March	28, 1910	March	28, 1910
John J. Devine	24 Huckings st	17	"	1,400	"	Jan.	3, 1911	Jan.	3, 1911
Joseph O. Allen	92 Calumet st	14	"	1,400	"	"	3, 1911	"	3, 1911
Leo Holden	2 Parker Hill ter	14	"	1,300	"	Feb.	6, 1912	Feb.	6, 1912

Engine Company 38 and 39.

James J. Caine	137 Pleasant st	17	Captain	$2,000	yr	Jan.	4, 1907	Jan.	13, 1893
James H. Stout	53 Pleasant st	11	Lieutenant	1,800	"	March	14, 1916	March	11, 1895
Edward H. Fottler	977 Blue Hill ave	19	"	1,800	"	April	3, 1917	Jan.	7, 1898
George J. Baumeister	337 Mayhew st	11	Engineer	1,500	"	Jan.	29, 1903	Feb.	11, 1898
Fred E. Young	7 Ashburton pl	5	"	1,500	"	July	29, 1904	Dec.	24, 1897
Frederick T. Dyer	299 Centre st	20	Assistant Engineer	1,400	"	"	20, 1895	July	20, 1895
William R. Boyd	144 Minot st	20	"	1,400	"	June	29, 1906	June	29, 1906
John J. Ryan	65 Mascot st	21	Hoseman	1,400	"	May	17, 1893	May	17, 1893
George H. Hine	21 Mayhew st	11	"	1,400	"	Nov.	18, 1899	Nov.	18, 1899
John J. Lombard	801 E. Fifth st	10	"	1,400	"	Dec.	8, 1905	Dec.	8, 1905
James H. McKinney	9 Shannon st	26	"	1,400	"	Aug.	4, 1909	March	9, 1906
William J Linskey	78 Loring st	24	"	1,400	"	April	30, 1906	April	30, 1906

Fire Department.— Continued.

Name.	Residence.	Ward.	Designation.	Compensation.	Date of Election or Appointment.	Date When First Entered Employ of City or County.
			Engine Company 38 and 39.— Concluded.			
William J. Johnson	460 E. Eighth st	10	Hoseman	$1,400 yr	May 14, 1906	May 14, 1906
William F. Quinn	87 Old Harbor st	10	"	1,400 "	Sept. 7, 1907	Sept. 7, 1907
Stanislaus F. Mikolajewski	32 St. Margaret st	11	"	1,400 "	June 9, 1909	June 9, 1909
Michael J. McNamara	236 Bennington st	2	"	1,400 "	Dec. 21, 1910	Dec. 21, 1910
Howard M. Dolbeare	25 Garfield ave	24	"	1,400 "	March 16, 1911	March 16, 1911
James J. Donovan	533 E. Eighth st	10	"	1,300 "	July 10, 1912	July 10, 1912
Paul J. Howard	8 Doris st	17	"	1,200 "	Aug. 29, 1913	Aug. 29, 1913
John J. Graney	125 Buttonwood st	11	"	900 "	Sept. 29, 1916	Sept. 29, 1916
Frank H. Vogel	609 E. Eighth st	10	Probationer	720 "	Jan. 5, 1917	Jan. 5, 1917
			Engine Company 40.			
Thomas J. Lanary	137 Belgrade ave	23	Captain	$2,000 yr	April 10, 1903	Oct. 15, 1886
Philip P. Leahy	100 Hyde Park ave	22	Lieutenant	1,800 "	" 10, 1903	March 28, 1890
Daniel M. Cranitch	37 W. Eagle st	1	Engineer	1,500 "	Jan. 11, 1901	Dec. 20, 1889
Edward J. Haley	433 Saratoga st	1	Assistant Engineer	1,400 "	Oct. 16, 1909	Oct. 16, 1909
Patrick F. Toohig	477 Meridian st	1	Hoseman	1,400 "	May 18, 1891	May 18, 1891
William F. Heldt	445 Meridian st	1	"	1,400 "	Feb. 10, 1899	Feb. 10, 1899
Peter J. Dunn	247 Trenton st	1	"	1,400 "	April 14, 1905	April 14, 1905
John T. McPhee	219 Saratoga st	2	"	1,300 "	Feb. 6, 1912	Feb. 6, 1912
John J. Barry	234 Webster st	2	"	1,200 "	" 24, 1913	" 24, 1913
Frank P. Toland	174 Chelsea st	4	"	1,200 "	May 9, 1913	May 9, 1913
William M. Phelan	341 Bunker Hill st	3	"	1,200 "	July 11, 1913	July 11, 1913
John J. Ainsworth	271 Lamartine st	22	"	900 "	Dec. 31, 1915	Dec. 31, 1915
			Engine Company 41.			
Gustavus H. Nichols	76 Brighton ave	25	Captain	$2,000 yr	April 9, 1909	Oct. 15, 1882
Frederick R. Brophey	27 Shepard st	25	Lieutenant	1,800 "	Jan. 31, 1914	Nov. 14, 1902
John B. McKay	7 Webster st	25	Engineer	1,500 "	Aug. 21, 1903	Sept. 10, 1877
Eugene H. Alexander	40 Hanson st	6	"	1,500 "	Dec. 13, 1912	Feb. 28, 1902
John L. Geary	656 Washington st	26	Assistant Engineer	1,400 "	Oct. 5, 1909	Oct. 5, 1909
Bernard F. McNamara	671 Washington st	26	Hoseman	1,400 "	" 14, 1903	" 14, 1903
Joseph H. McLaughlin	246 Washington st	25	"	1,400 "	March 9, 1906	July 19, 1904
Bernard Turley	57 Fairbanks st	26	"	1,400 "	Jan. 1, 1910	Jan. 1, 1910
John J. Donohue	798 Parker st	14	"	1,400 "	May 3, 1911	May 3, 1911
Charles H. McDonnell	287 N. Beacon st	26	"	1,300 "	June 14, 1912	June 14, 1912
George H. Morris	37 Linden st	25	"	1,100 "	Jan. 9, 1914	Jan. 9, 1914
			Engine Company 42			
George H. Hutchings	56 Seaver st	16	Captain	$2,000 yr	June 9, 1909	July 18, 1890
Charles Windhorn	5 Dalrymple st	15	Engineer	1,500 "	Feb. 10, 1893	March 4, 1878

Joseph F. Hohmann	142 W. Eighth st.	9	Assistant Engineer	1,400	"	June	14, 1907	June	14, 1907
Wesley C. Newdick	1937 Columbus ave.	15	Hoseman	1,400	"	Sept.	3, 1884	Sept.	3, 1884
William F. Donovan	30 Oakview ter.	15	"	1,400	"	March	2, 1900	March	2, 1900
John D. J. Downey	16 Weld Hill st.	22	"	1,400	"	June	14, 1907	June	14, 1907
Arthur A. Nixon	43 Iffley rd.	22	"	1,400	"	"	9, 1909	"	9, 1909
Francis W. Kelley	103 Aldrich st.	23	"	1,300	"	July	12, 1912	July	12, 1912
James J. Grady	1922 Columbus ave.	15	"	1,200	"	Feb.	24, 1913	Feb.	24, 1913
Thomas J. Glennon	3 Dunford st.	15	"	1,200	"	April	4, 1913	April	4, 1913

Engine Company 43.

Victor H. Richer	19 Leroy st.	18	Captain	$2,000	yr	Jan.	31, 1914	May	7, 1897
John A. Noonan	2 Romsey st.	11	Lieutenant	1,800	"	June	26, 1908	"	12, 1890
John F. McDonough	6 N. Meade st.	3	Engineer	1,500	"	Dec.	29, 1916	July	15, 1904
Alfred T. Cunningham	24 Howes st.	11	Assistant Engineer	1,400	"	Sept.	3, 1909	Sept.	3, 1909
James J. Connolly	43 St. Margaret st.	11	Hoseman	1,400	"	Feb.	15, 1901	Dec.	13, 1895
Francis C. Shannon	75 Radcliffe st.	19	"	1,400	"	Sept.	7, 1900	Sept.	7, 1900
Dennis J. Cadigan	22 Maryland st.	17	"	1,400	"	Aug.	12, 1903	Aug.	12, 1903
Thomas A. McLaughlin	474 E. Third st.	9	"	1,400	"	June	16, 1905	June	16, 1905
Joseph F. Coleman	155 King st.	20	"	1,400	"	Dec.	8, 1905	Dec.	8, 1905
Charles A. Cardani	90 E. Cottage st.	11	"	1,400	"	Oct.	20, 1908	Oct.	20, 1908
Maurice M. Flavin	212 L st.	10	"	1,400	"	May	3, 1909	May	3, 1909
William J. Griffin	67 Old Harbor st.	10	"	1,400	"	Feb.	12, 1910	Feb.	12, 1910
Michael L. Hickey	66 C st.	9	"	1,300	"	Dec.	4, 1903	Dec.	4, 1903

Engine Company 44.

Walter S. Eaton	21 Dorset st.	11	Captain	$2,000	yr	Oct.	14, 1909	July	31, 1891
Frank G. Avery	34 Roseclair st.	11	Lieutenant	1,800	"	March	14, 1913	June	11, 1897
Sylvester . Winter	429 Saratoga st.	1	First Engineer	1,700	"	Dec.	18, 1909	April	10, 1903
Henry D. Marsh	222 Commercial st.	5	Second Engineer	1,500	"	May	12, 1911	"	7, 1907
Stephen McGinley	375 Lovell st.	1	Third Engineer	1,400	"	Oct.	15, 1909	Oct.	15, 1909
Maurice A. Daly	732 Bennington st.	1	Fourth Engineer	1,400	"	"	14, 1909	"	14, 1909
Daniel J. Wallace	345 E. Eighth st.	10	Hoseman	1,400	"	Jan.	2, 1905	Jan.	2, 1905
William S. Slauenwhite	348 Saratoga st.	2	"	1,400	"	March	31, 1905	March	31, 1905
William L. Ryan	27 Olney st.	18	"	1,400	"	July	26, 1907	July	26, 1907
Thomas R. O'Brien	16 Sullivan st.	3	"	1,400	"	May	18, 1908	May	18, 1908
John W. Huskins	96 Clarkson st.	18	"	1,400	"	Oct.	22, 1909	Oct.	22, 1909
James H. Lettman	727 E. Third st.	9	"	1,400	"	May	16, 1910	May	16, 1910
Lester N. Robinson	68 W. Concord st.	6	"	1,200	"	Nov.	15, 1912	Nov.	15, 1912
Michael J. Foley	626 E. Third st.	9	"	1,100	"	Jan.	9, 1914	Jan.	9, 1914
David J. Lamie	146 London st.	2	Fifth Engineer	1,100	"	April	29, 1914	April	29, 1914
John D. McDonough	823 E. Fifth st.	10	"	1,000	"	"	23, 1915	"	23, 1915

Engine Company 45.

Dennis J. Dacey	32 Oakridge st.	21	Captain	$2,000	yr	Dec.	24, 1915	April	17, 1896
Thomas F. Hedrington	47 Cohasset st.	23	Engineer	1,500	"	May	31, 1895	Jan.	13, 1888
Robert R. Talbot	89 Tyndale st.	23	Assistant Engineer	1,400	"	"	12, 1899	May	12, 1899
Edward A. Burbank	72 Hewlett st.	23	Hoseman	1,400	"	Nov.	23, 1888	Nov.	23, 1888
Joseph J. Cunningham	75 Congreve st.	23	"	1,400	"	June	22, 1892	June	22, 1892
Patrick J. Darcy	238 Poplar st.	23	"	1,400	"	Oct.	31, 1902	Oct.	31, 1902
Timothy F. Sullivan	27 Ashland st.	23	"	1,400	"	Nov.	7, 1902	Nov.	7, 1902

Fire Department.— Continued.

Name.	Residence.	Ward.	Designation.	Compensation.	Date of Election or Appointment.	Date When First Entered Employ of City or County.
			Engine Company 45.— Concluded.			
Bartholomew J. Dowd	15 Johnswood rd	23	Hoseman	$1,400 yr	Oct. 16, 1906	Oct. 16, 1906
Patrick J. Smith	67 Bradfield ave	23	"	1,400 "	June 9, 1909	June 9, 1909
Thomas F. McGowan	600 South st	22	"	1,400 "	Jan. 1, 1910	Jan. 1, 1910
James A. Cronin	663 South st	23	"	1,400 "	Sept. 30, 1910	Sept. 30, 1910
			Engine Company 46.			
Harry M. Hebard	736 Norfolk st	21	Captain	$2,000 "	July 14, 1911	July 17, 1891
James F. O'Connell	5 King st	20	Lieutenant	1,800 "	Oct. 30, 1908	Sept. 12, 1890
Francis Dolan	36 Newhall st	20	Engineer	1,500 "	" 9, 1903	Aug. 5, 1892
Frank E. Merrill	62 River st	21	Assistant Engineer	1,400 "	March 2, 1900	March 2, 1900
Ebenezer H. Wheelock	25 Templeton st	20	Hoseman	1,400 "	July 29, 1888	July 29, 1888
Edward G. Chamberlain	1329 Blue Hill ave	21	"	1,400 "	Jan. 25, 1907	Jan. 25, 1907
William J. McCarthy	54 Burt st	21	"	1,400 "	" 1, 1910	" 1, 1910
James F. Kenney	16 Brent st	20	"	1,400 "	Sept. 30, 1910	Sept. 30, 1910
Frank J. Reddington	126 Neponset ave	20	"	1,300 "	June 14, 1912	June 14, 1912
Thomas H. Kelley, Jr	21 Templeton st	20	"	1,200 "	" 30, 1913	" 30, 1912
Thomas J. Mulhern	31 Oakley st	18	"	1,100 "	Jan. 9, 1914	Jan. 9, 1914
Bernard Hoppe	40 Oakwood st	21	"	900 "	Feb. 18, 1916	Feb. 18, 1916
			Engine Company 47.			
Charles S. Moran	124 Coleridge st	1	Captain	$2,000 yr	March 31, 1911	April 17, 1903
Robert A. Nugent	815 Saratoga st	1	Lieutenant	1,800 "	Dec. 18, 1909	June 23, 1905
Daniel J. Gibbons	408 Bennington st	1	First Engineer	1,700 "	May 8, 1914	July 22, 1904
Harvey J. Hooper	240 Lexington st	1	Second Engineer	1,500 "	April 21, 1911	Oct. 14, 1909
Joseph F. Murphy	37 Farrington st	1	Third Engineer	1,400 "	Oct. 14, 1909	" 14, 1909
Joseph A. Nelson	90 Falcon st	1	Fourth Engineer	1,400 "	Nov. 30, 1910	Nov. 30, 1910
Charles R. Maclauchlin	860 Saratoga st	1	Fifth Engineer	1,400 "	Dec. 12, 1910	Dec. 12, 1910
Frank A. Nugent	58 Butler ave	1	Hoseman	1,400 "	Oct. 14, 1909	Oct. 14, 1909
Stephen D. Boudreau	216 Brooks st	1	"	1,400 "	" 14, 1909	" 14, 1909
Walter C. Landry	29 Orient ave	1	"	1,400 "	March 15, 1911	March 15, 1911
Frederick L. Hynes	55 Neptune rd	1	"	1,400 "	April 6, 1909	April 6, 1909
John E. Lorway	8 Pratt st	25	"	1,300 "	March 22, 1912	March 22, 1912
Joseph J. Walsh	250 Maverick st	2	"	1,400 "	Oct. 5, 1909	Oct. 5, 1909
Francis B. Morrison	9 Falcon st	1	"	1,000 "	" 22, 1915	" 22, 1915
Bernard P. McLaughlin	54 Green st	3	"	900 "	Sept. 29, 1916	Sept. 29, 1916
Richard F. Alyward	14 Belmont st	3	"	900 "	" 29, 1916	" 29, 1916
			Engine Company 48.			
Fred W. Battis	53 Oak st	24	Captain	$2,000 yr	March 12, 1915	March 1, 1886
Charles A. Thompson	18 Auburn st	13	Lieutenant	1,800 "	April 9, 1917	July 9, 1892

James F. Mulhern	57 Sycamore st	23	Engineer	1,500	"	May	16, 1910	Nov.	5, 1894
Charles J. Foley	39 Webster st	24	Hoseman	1,400	"	Dec.	4, 1903	Dec.	4, 1903
John Griffin	476 Huntington ave	24	"	1,400	"	March	31, 1905	March	31, 1905
Frank A. Hoar	91 E. Glenwood ave	24	Assistant Engineer	1,400	"	April	30, 1906	April	30, 1906
John J. O'Neil	476 Huntington ave	24	Hoseman	1,400	"	May	3, 1909	May	3, 1909
Archibald W. Cochrane	22 Wolcott st	24	"	1,400	"	Jan.	1, 1912	Jan.	1, 1912
Michael E. Fallon	43 Williams ave	24	"	1,300	"	March	22, 1912	March	22, 1912
John T. J. Cronin	10 Regent rd	24	"	1,200	"	Oct.	18, 1912	Oct.	18, 1912
Daniel Gill	219 South st	22	"	1,100	"	Nov.	3, 1913	Nov.	3, 1913

Ladder Company 1.

James F. McMahan	45 Bunker Hill st	4	Captain	$2,000	yr	Feb.	21, 1910	June	17, 1892
Henry J. Power	58 Fairmount st	21	Lieutenant	1,800	"	July	21, 1911	Jan.	12, 1900
Patrick J. Doherty	288 Blue Hill ave	17	Ladderman	1,400	"	Aug.	10, 1900	Aug.	10, 1900
Patrick T. Buckley	20 Peverell st	17	"	1,400	"	Nov.	15, 1901	Nov.	15, 1901
Pillsbury C. Fickett	51 Neptune rd	1	"	1,400	"	Jan.	22, 1902	Jan.	22, 1902
Joseph H. Andreoli	26 Monument st	4	"	1,400	"	Aug.	31, 1903	Aug.	31, 1903
Daniel P. Dacey	113 Havre st	2	"	1,400	"	July	15, 1904	July	15, 1904
Dennis M. Condon	314 Bunker Hill st	3	"	1,400	"	June	30, 1905	June	30, 1905
Martin J. Callahan	157 O st	10	"	1,400	"	Sept.	30, 1910	Sept.	30, 1910
John J. Buckley	17 Mt. Vernon st	4	"	1,400	"	May	3, 1911	May	3, 1911
Frederic C. Rohrer	13 Harvard st	19	"	1,400	"	"	3, 1911	"	3, 1911
John F. McNamara	43 St. Margaret st	11	"	1,200	"	Nov.	1, 1912	Nov.	1, 1912
Walter C. Glynn	745 Saratoga st	1	"	1,200	"	June	30, 1913	June	30, 1913

Ladder Company 2.

Edward J. McKendrew	276 Princeton st	1	Captain	$2,000	yr	Aug.	22, 1913	Oct.	13, 1887
Patrick F. McLeavey	60 St. Andrew rd	1	Lieutenant	1,800	"	Jan.	4, 1907	Sept.	19, 1894
Freeman Wagner	41 Condor st	1	Ladderman	1,400	"	June	24, 1907	June	24, 1907
John J. Blakely	6 Cordis st	4	"	1,400	"	Jan.	22, 1908	Jan.	22, 1908
Lawrence F. Moran	27 Audubon rd	11	"	1,300	"	Dec.	22, 1911	Dec.	22, 1911
Stephen F. Gallivan	441 Bennington st	1	"	1,300	"	Jan.	12, 1912	Jan.	12, 1912
Richard T. Parrell	63 Neptune rd	1	"	1,300	"	Oct.	18, 1912	Oct.	18, 1912
Michaelangelo Laurano	20 Chelsea st	2	"	1,200	"	June	30, 1913	June	30, 1913
John J. McGlinchey	101 Warren st	4	"	1,300	"	Feb.	2, 1912	Feb.	2, 1912
Daniel F. McGillicuddy	35 Round Hill st	14	"	1,100	"	Nov.	3, 1913	Nov.	3, 1913
James J. Eagan	579 Saratoga st	1	"	1,100	"	July	20, 1914	July	20, 1914
Eugene J. Doherty	119 Florida st	20	"	1,100	"	Aug.	7, 1914	Aug.	7, 1914
William E. Dower	3 Cottage st	3	"	900	"	April	5, 1916	April	5, 1916

Ladder Company 3.

Frederick F. Leary	56 Francis st	14	Captain	$2,000	yr	Jan.	31, 1914	Feb.	15, 1893
John McCann	27 Robin Hood st	17	Lieutenant	1,800	"	"	4, 1907	"	10, 1893
George A. Waggett	440 Harrison ave	5	Ladderman	1,400	"	Oct.	13, 1892	Oct.	13, 1892
Patrick J. Malone	58 St. James st	13	"	1,400	"	Aug.	2, 1893	Aug.	2, 1893
James Gavagan	226 Sixth st	9	"	1,400	"	"	16, 1897	"	16, 1897
Thomas D. Brown	4 Letterfine ter	17	"	1,400	"	May	18, 1903	May	18, 1903
Michael T. Barrett	85 Alexander st	17	"	1,400	"	"	18, 1908	"	18, 1908
George F. Frazier	219 L st	10	"	1,400	"	Sept.	3, 1909	Sept.	3, 1909
Moses J. Kinsella	10 Kingsdale st	19	"	1,300	"	Feb.	16, 1912	Feb.	16, 1912

Fire Department.— Continued.

Name.	Residence.	Ward.	Designation.	Compensation.	Date of Election or Appointment.	Date When First Entered Employ of City or County.
			Ladder Company 3.— Concluded.			
Thomas J. Fahey	146 W. Sixth st	9	Ladderman	$1,300 yr	April 23, 1912	April 23, 1912
Angus J. McDonald	19 St. Joseph st	22	"	1,200 "	Feb. 24, 1913	Feb. 24, 1913
Lawrence J. Sweeney	33 Neptune rd	1	"	1,200 "	April 14, 1913	April 14, 1913
			Ladder Company 4.			
Charles T. Farren	19 Fenwood rd	14	Captain	$2,000 yr	July 14, 1911	Aug. 4, 1894
John Hogan	3 Way pl	16	Lieutenant	1,800 "	March 2, 1906	July 8, 1892
James P. Jones	13 Sayward st	17	Ladderman	1,400 "	April 15, 1901	April 15, 1901
Thomas E. Flanagan	54 Calumet st	14	"	1,400 "	Oct. 25, 1902	Oct. 25, 1902
John J. Collins	58 Fairmount st	21	"	1,400 "	Feb. 22, 1907	Feb. 22, 1907
Joseph F. Rorke	19 Adams st	12	"	1,400 "	Oct. 25, 1907	Oct. 25, 1907
Joseph D. Mitchell	6 Alvan ter	11	"	1,400 "	Jan. 31, 1908	Jan. 31, 1908
Charles S. Lane	678 Dudley st	12	"	1,400 "	May 18, 1908	May 18, 1908
James F. O'Hare	15 Warren pl	12	"	1,400 "	June 26, 1908	June 26, 1908
Edward J. C. Powers	72 Bakersfield st	11	"	1,400 "	Oct. 20, 1908	Oct. 20, 1908
Julius H. Brandt	26 Welles ave	20	"	1,400 "	" 17, 1909	" 17, 1909
Coleman C. Curran	89 Homes ave	18	"	1,400 "	Nov. 28, 1910	Nov. 28, 1910
Michael P. Dempsey	125 Eustis st	12	"	1,300 "	Dec. 22, 1911	Dec. 22, 1911
			Ladder Company 5.			
Edward D. Locke	70 L st	10	Captain	$2,000 yr	March 29, 1901	May 29, 1883
Martin F. Conley	25 Harbor View st	11	Lieutenant	1,800 "	April 14, 1909	Jan. 4, 1895
Daniel J. Calden	4 Story st	10	Ladderman	1,400 "	Sept. 13, 1888	Sept. 13, 1888
Charles E. Hudson	266 Neponset ave	20	"	1,400 "	Aug. 31, 1903	Aug. 31, 1903
Mathew J. Welch	204 L st	10	"	1,400 "	March 9, 1906	March 9, 1906
Dennis J. Noonan	278 W. Fifth st	10	"	1,400 "	April 30, 1906	April 30, 1906
John J. Burke	237 L st	10	"	1,400 "	" 30, 1906	" 30, 1906
John F. Fitzgerald	33 East st	18	"	1,400 "	Nov. 5, 1906	Nov. 5, 1906
Edward F. Cunniff	801 E. Fifth st	10	"	1,400 "	Dec. 20, 1907	Dec. 20, 1907
John Maus	87 Pleasant st	11	"	1,400 "	Sept. 30, 1910	Sept. 30, 1910
Anthony F. Connell	53 Story st	10	"	1,300 "	" 17, 1912	" 17, 1912
Robert L. Dwyer	561 E. Sixth st	10	"	1,200 "	Feb. 24, 1913	Feb. 24, 1913
John A. Bittman	102 Saxton st	11	"	1,200 "	May 9, 1913	May 9, 1913
			Ladder Company 6.			
McDarrah Flaherty	146 Adams st	18	Lieutenant	$1,800 yr	Sept. 16, 1910	Feb. 15, 1893
George A. Whalen	32 Magdala st	21	Ladderman	1,400 "	Dec. 13, 1893	Dec. 13, 1893
Robert F. McKay	63 Standard st	21	"	1,400 "	Feb. 22, 1895	Feb. 22, 1895
John F. Lavelle	271 Codman st	21	"	1,400 "	Sept. 6, 1901	Sept. 6, 1901

Frank L. Lyons	984 Washington st	21	"		1,400 "	Aug. 17, 1900	Aug. 17, 1900
William F. Ruth	21 Dix st	21	"		1,400 "	Dec. 6, 1901	Dec. 6, 1901
Patrick F. McDonough	29 Pearl st	10	"		1,400 "	Jan. 14, 1907	Jan. 14, 1907

Ladder Company 7.

John J. Kelley	32 Juliette st	18	Lieutenant		$1,800 yr	April 14, 1911	March 10, 1899
Cornelius P. Moakley	19 High st	17	Ladderman		1,400 "	Oct. 18, 1895	Oct. 18, 1895
William J. Walsh	41 Longfellow st	18	"		1,400 "	Aug. 17, 1900	Aug. 17, 1900
Dennis F. Daly	11A Longfellow st	18	"		1,400 "	March 10, 1902	March 10, 1902
James E. Tracy	13 Hendry st	17	"		1,400 "	Sept. 2, 1904	Sept. 2, 1904
Michael J. O'Donnell	21 Adams st	18	"		1,400 "	Dec. 8, 1905	Dec. 8, 1905
Guy H. Hendrickson	98 Harvard st	19	"		1,400 "	Jan. 14, 1907	Jan. 14, 1907
John A. Allen	24 Dawes st	11	"		1,300 "	Sept. 17, 1912	Sept. 17, 1912
George F. Cavanagh	10 Hendry st	17	"		1,200 "	Jan. 31, 1913	Jan. 31, 1913
Fredrick J. Holland	19 Barry st	18	"		1,100 "	Feb. 2, 1914	Feb. 2, 1914

Ladder Company 8.

Hamilton A. McClay	15 Kearsarge ave	12	Captain		$2,000 yr	Dec. 1, 1916	April 17, 1896
Daniel W. Baker	2 Park pl	22	Lieutenant		1,800 "	Sept. 10, 1915	Feb. 11, 1898
Thomas F. Twomey	21 Lothrop st	26	Ladderman		1,400 "	May 4, 1900	May 4, 1900
Charles J. Greely	26 Boylston st	15	"		1,400 "	Dec. 8, 1905	Dec. 8, 1905
Theodore Gallipeau	201 High st	5	"		1,400 "	April 30, 1906	April 30, 1906
Stephen L. King	32 Belfort st	11	"		1,400 "	Feb. 25, 1907	Feb. 25, 1907
Carl S. Bowers	72 Winthrop st	4	"		1,400 "	April 5, 1907	April 5, 1907
Daniel Crowley	20 Faxon st	1	"		1,400 "	" 15, 1908	" 15, 1908
Daniel Martell	18 Cypress st	23	"		1,400 "	" 30, 1910	" 30, 1910
Thomas F. Conley	12 Harvest st	11	"		1,400 "	Jan. 3, 1911	Jan. 3, 1911
William J. Welch	15 Firth rd	23	"		1,300 "	Feb. 6, 1912	Feb. 6, 1912
John T. Angel	284 W. Fifth st	10	"		1,300 "	July 10, 1912	July 10, 1912
Edward I. O'Dowd	143 Bunker Hill st	4	"		1,200 "	June 30, 1913	June 30, 1913
George L. Lyons	652 E. Second st	9	"		900 "	April 5, 1916	April 5, 1916

Ladder Company 9.

John E. Cassidy	126 High st	3	Captain		$2,000 yr	Jan. 4, 1904	Jan. 5, 1874
Donald Calder	5 Forest pl	3	Ladderman		1,400 "	May 18, 1903	May 18, 1903
Thomas M. Carney	61 Ferrin st	4	"		1,400 "	Oct. 13, 1905	Oct. 13, 1905
Alexander McDonald	47 Rutherford ave	4	"		1,400 "	April 30, 1906	April 30, 1906
Henry J. McGonagle	4 Cook st	3	"		1,400 "	July 15, 1907	July 15, 1907
John J. Brotherston	48 Baldwin st	3	"		1,400 "	Jan. 3, 1911	Jan. 3, 1911
Roger F. Kelley	185 Chelsea st	4	"		1,400 "	" 3, 1911	" 3, 1911
Edward L. Rand	46 Allston st	3	"		1,100 "	Feb. 1, 1912	Feb. 1, 1912
Daniel F. Mahoney	1 School street pl	3	"		1,300 "	June 14, 1912	June 14, 1912
David J. Murray	157 Perham st	23	"		1,200 "	Feb. 24, 1913	Feb. 24, 1913
Michael J. McLaughlin	103 High st	3	"		1,200 "	June 30, 1913	June 30, 1913
John J. Leary	8 Mill st	3	"		1,100 "	Nov. 3, 1913	Nov. 3, 1913

Ladder Company 10.

Fred L. Sargent	14 Asticou rd	22	Lieutenant		$1,800 yr	Jan. 5, 1917	July 28, 1893
Timothy F. Donovan	13 St. Joseph st	22	Ladderman		1,400 "	Aug. 12, 1903	Aug. 12, 1903
James J. Hourihan	10 Gore st	14	"		1,400 "	Nov. 6, 1903	Nov. 6, 1903

Fire Department.— Continued.

Name.	Residence.	Ward.	Designation.	Compensation.	Date of Election or Appointment.	Date When First Entered Employ of City or County.
			Ladder Company 10.— Concluded.			
Daniel F. Daley	36 Hemlock st	23	Ladderman	$1,400 yr	Feb. 9, 1907	Feb. 9, 1907
Daniel P. Daley	21 Child st	22	"	1,400 "	Sept. 5, 1909	Sept. 5, 1909
William J. Lydon	3140 Washington st	15	"	1,400 "	" 30, 1910	" 30, 1910
George J. Schiedel	7 Hammett st	13	"	1,400 "	Aug. 13, 1910	Aug. 13, 1910
John J. O'Brien	25 Child st	22	"	1,200 "	May 9, 1913	May 9, 1913
Edward L. Lane	24 Everett ave	17	Probationer	720 "	April 27, 1917	April 27, 1917
			Ladder Company 11.			
Patrick J. Laffey	29 Raymond st	26	Lieutenant	$1,800 yr	Sept. 29, 1905	April 17, 1896
William J. Kane	76 Hobson st	26	Ladderman	1,400 "	May 16, 1891	May 16, 1891
Joseph F. McManus	91 Litchfield st	26	"	1,400 "	" 24, 1889	" 24, 1889
John Sullivan	7 Brackett st	26	"	1,400 "	June 29, 1903	June 29, 1903
Joseph F. Burke	7 Hunnewell ave	26	"	1,400 "	Dec. 8, 1905	Dec. 8, 1905
John J. Driscoll	16 Waverly st	26	"	1,400 "	May 26, 1905	May 26, 1905
Thomas J. Stevens	667 Washington st	26	"	1,400 "	April 25, 1913	June 9, 1905
William P. Dungan	26 Brackett st	26	"	1,400 "	" 30, 1907	April 30, 1907
John F. Nash	2 Faneuil Chambers	26	"	1,200 "	Jan. 31, 1913	Jan. 31, 1913
Joseph E. Kelly	37 Soley st	4	"	900 "	Feb. 18, 1916	Feb. 18, 1916
			Ladder Company 12.			
Michael F. Silva	693 Bennington st	1	Captain	$2,000 yr	March 12, 1915	Oct. 4, 1895
Patrick H. Kenney	73 Hillside st	14	Lieutenant	1,800 "	Sept. 16, 1910	Dec. 6, 1883
Robert H. Webber	25 Oak Grove ter	13	Ladderman	1,400 "	Dec. 14, 1900	Nov. 1, 1895
Joseph A. Murray	1818 Washington st	12	"	1,400 "	Aug. 16, 1897	Aug. 16, 1897
Daniel B. McAlvin	144 Lenox st	13	"	1,400 "	April 30, 1906	April 30, 1906
John L. Chandler	11½ Hillside st	14	"	1,400 "	Aug. 26, 1907	Aug. 26, 1907
James A. Wall	1569B Tremont st	14	"	1,400 "	Jan. 22, 1908	Jan. 22, 1908
James J. Dolan	4 Wakulla st	16	"	1,400 "	April 15, 1908	April 15, 1908
John F. Good	45 Linden Park st	13	"	1,400 "	Dec. 18, 1908	Dec. 18, 1908
Richard T. Dinnin	Haynes pk	16	"	1,400 "	July 29, 1910	July 29, 1910
Mathew P. Scanlan	13 Hillside st	14	"	1,400 "	May 3, 1911	May 3, 1911
Daniel P. Connor	1572 Tremont st	14	"	1,400 "	Dec. 16, 1912	Dec. 16, 1912
			Ladder Company 13.			
Joseph P. Hanton	29 Havre st	2	Lieutenant	$1,800 yr	Oct. 24, 1913	Feb. 10, 1899
John P. Olsen	70 Warren ave	7	Ladderman	1,400 "	May 24, 1895	May 24, 1895
James J. O'Connell	163 Calumet st	14	"	1,400 "	Jan. 10, 1902	Jan. 10, 1902
John J. Cremin	129 Moreland st	12	"	1,400 "	April 17, 1905	April 17, 1905

John F. Lawler	95 Keyes st	22	"	1,400	"	Oct.	27, 1905	Oct.	27, 1905
John J. Kenney	8 Kempton st	17	"	1,400	"	Dec.	20, 1907	Dec.	20, 1907
Frank D. O'Brien	17 Weld Hill st	22	"	1,400	"	April	14, 1911	Sept.	27, 1907
John J. Kennedy	39 Draper st	18	"	1,200	"	Jan.	31, 1913	Jan.	31, 1913
Cornelius J. Sullivan	44 Weld Hill st	22	"	1,200	"	May	9, 1913	May	9, 1913
John M. McLaughlin	60 Humphreys st	11	"	1,200	"	July	11, 1913	July	11, 1913
Edward J. Barrett	623 E. Third st	9	"	1,200	"	Aug.	29, 1913	Aug.	29, 1913

Ladder Company 14.

Thomas H. Andreoli	23 Faneuil ter	26	Lieutenant	$1,800	yr	Jan.	31, 1913	July	17, 1896
George H. Acres	97 Academy Hill rd	25	Ladderman	1,400	"	April	9, 1894	April	9, 1894
George A. Newhall	68 Easton st	26	"	1,400	"	Jan.	1, 1874	Jan.	1, 1874
Thomas F. Muldoon	32 Stratton st	26	"	1,400	"	May	18, 1908	May	18, 1908
Frank B. Cook	9 Bennett st	26	"	1,400	"	July	12, 1910	July	12, 1910
Francis J. McCarthy	671A Washington st	26	"	1,300	"	Feb.	6, 1912	Feb.	6, 1912
Timothy J. Keefe	55 Centre st	15	"	900	"	April	5, 1916	April	5, 1916
John F. Sampson	27 Montfern ave	26	Probationer	720	"	Jan.	5, 1917	Jan.	5, 1917
John J. Dwyer	12 Coleman pl	26	"	720	"	April	27, 1917	April	27, 1917

Ladder Company 15.

Charles A. Donohoe	328 Cornell st	23	Captain	$2,000	yr	Dec.	1, 1916	May	17, 1893
Dennis J. Bailey	92 Calumet st	14	Lieutenant	1,800	"	Aug.	22, 1913	April	2, 1896
William H. Gillis	23 Wait st	14	Ladderman	1,400	"	Nov.	11, 1892	Nov.	11, 1892
Charles A. Wolfe	53 Armington st	25	"	1,400	"	Oct.	15, 1901	Oct.	15, 1901
William J. Shepard	236 Washington st	25	"	1,400	"	July	15, 1905	July	2, 1902
James J. Walton	69 Athol st	26	"	1,400	"	Dec.	8, 1905	Dec.	8, 1905
Frederick J. Dobbratz	38 Allston st	25	"	1,400	"	March	9, 1906	March	9, 1906
Anthony E. Nelson	205 Hillside st	14	"	1,400	"	Jan.	14, 1907	Jan.	14, 1907
John F. Murphy	68 Foster st	25	"	1,400	"	Nov.	26, 1909	Nov.	26, 1909
John J. Cunningham	17 Carmel st	14	"	1,200	"	"	1, 1912	"	1, 1912
George J. Hamilton	19 Greenock st	21	"	1,200	"	Dec.	16, 1912	Dec.	16, 1912
William P. Hogan	9 Parker Hill ave	14	"	900	"	June	30, 1916	June	30, 1916

Ladder Company 16.

Michael J. Sullivan	32 Tower st	22	Lieutenant	$1,800	yr	Jan.	4, 1907	Oct.	4, 1895
William A. Gavin	64 Newburg st	23	Ladderman	1,400	"	Feb.	12, 1901	Feb.	12, 1901
James F. Maguire	49 Ardale st	23	"	1,400	"	Sept.	13, 1888	Sept.	13, 1888
Walter Davey	80 Carroll st	23	"	1,400	"	Dec.	24, 1897	Dec.	24, 1897
Walter Hughes	277 Belgrade ave	23	"	1,400	"	Jan.	14, 1898	Jan.	14, 1898
David J. Curran	51 Brown ave	23	"	1,400	"	April	5, 1907	April	5, 1907
Thomas F. Murray	134 Ashland st	23	"	1,400	"	Oct.	5, 1909	Oct.	5, 1909
Jeremiah T. Cronin	52 Johnson st	23	"	1,400	"	Nov.	26, 1909	Nov.	26, 1909

Ladder Company 17.

John F. Watson	50 Dunster rd	22	Captain	$2,000	yr	March	12, 1915	May	7, 1897
Henry Krake	64 Templeton st	20	Lieutenant	1,800	"	Jan.	4, 1907	"	21, 1897
William H. Hawkins	39 St Margaret st	11	Ladderman	1,400	"	Dec.	22, 1893	Dec.	22, 1893
George T. Magoun	30 Gurney st	14	"	1,400	"	July	29, 1904	July	29, 1904
John H. Wiemann	41 Linden st	18	"	1,400	"	Nov.	2, 1902	Nov	2, 1902

Fire Department.— Continued.

Name.	Residence.	Ward.	Designation.	Compensation.	Date of Election or Appointment.	Date When First Entered Employ of City or County.
			Ladder Company 17.— Concluded.			
James J. Kelleher	157 Harrison ave	5	Ladderman	$1,400 yr	Jan. 13, 1905	Jan. 13, 1905
Maurice J. Prendergast	108 Parker Hill ave	14	"	1,400 "	March 31, 1905	March 31, 1905
Otto P. Faul	15 Howell st	11	"	1,400 "	April 6, 1909	April 6, 1909
Edward T. Lucas	43 Woodward ave	12	"	1,400 "	May 3, 1909	May 3, 1909
Joseph M. Flynn	31 Mt. Vernon st	11	"	1,400 "	" 3, 1909	" 3, 1909
Thomas P. Rossiter	7 Rollins ct	12	"	1,400 "	July 2, 1909	July 2, 1909
Walter A. Le Favre	15 Madison st	13	"	1,400 "	Dec. 18, 1909	Dec. 18, 1909
Frederick B. Seitz	15 Mt. Vernon st	11	"	1,300 "	June 14, 1912	June 14, 1912
			Ladder Company 18.			
DeWitt Lane	19 Pittsburgh st	9	Captain	$2,000 yr	Jan. 1, 1913	Oct. 17, 1890
Daniel J. O'Brien	73 Chambers st	5	Lieutenant	1,800 "	Sept. 10, 1906	April 28, 1899
Cornelius J. Crowley	7 Lawrence st	4	Ladderman	1,400 "	June 4, 1897	June 4, 1897
Patrick T. Burke	34 Sagamore st	17	"	1,400 "	April 28, 1899	April 28, 1899
Daniel F. Crowley	11 St. William st	17	"	1,400 "	July 31, 1901	July 31, 1901
John F. Haley	626 Freeport st	20	"	1,400 "	Feb. 6, 1903	Feb. 6, 1903
John J. Earl	88 W. Eighth st	9	"	1,400 "	" 11, 1903	" 11, 1903
Daniel J. Leary	45 Pleasant st	11	"	1,400 "	Dec. 8, 1905	Dec. 8, 1905
John H. Coakley	63 Brooks st	2	"	1,400 "	July 2, 1909	July 2, 1909
John F. Hardy	631 E. Third st	9	"	1,300 "	Dec. 22, 1911	Dec. 22, 1911
Carl E. Johnson	92 Compton st	6	"	1,300 "	July 10, 1912	July 10, 1912
Walter Kormann	3 Woolsey sq	22	"	1,000 "	" 2, 1915	" 2, 1915
William O. Cheswell	24 Chambers st	5	"	900 "	April 5, 1916	April 5, 1916
			Ladder Company 19.			
Ernest B. Chittick	69 G st	10	Lieutenant	$1,800 yr	April 9, 1910	April 17, 1896
Norman R. Doyle	501 E. Seventh st	10	Ladderman	1,400 "	Jan. 4, 1904	Jan. 4, 1904
James M. Burke	237 L st	10	"	1,400 "	Nov. 4, 1904	Nov. 4, 1904
Francis P. Kennedy	147 L st	10	"	1,400 "	Sept. 27, 1906	Sept. 27, 1906
Frank J. Hagerty	450 E. Sixth st	10	"	1,400 "	Feb. 6, 1907	Feb. 6, 1907
William O. Cushing	58 O st	9	"	1,400 "	Nov. 11, 1907	Nov. 11, 1907
John J. Degan	148 G st	10	"	1,400 "	Feb. 12, 1910	Feb. 12, 1910
			Ladder Company 20.			
Michael J. Dacey	370 Quincy st	17	Lieutenant	$1,800 yr	March 2, 1906	May 24, 1889
William A. Baldwin	7 Dawes st	11	Ladderman	1,400 "	Feb. 10, 1893	Feb. 10, 1893
Jeremiah J. Cronin	50 Edison green	11	"	1,400 "	Jan. 31, 1908	Jan. 31, 1908

Cornelius J. Murphy	31 Newport st	11	"	1,400	"	Feb. 12, 1910	Feb. 12, 1910
Michael H. Powers	20 Dorset st	11	"	1,400	"	Nov. 28, 1910	Nov. 28, 1910
William E. Rolfe	76 W. Fifth st	9	"	1,300	"	Sept. 17, 1912	Sept. 17, 1912
Dennis V. Driscoll	585 E. Fourth st	10	"	1,200	"	Aug. 29, 1913	Aug. 29, 1913

Ladder Company 21.

John J. Sullivan	585 Bennington st	1	Lieutenant	$1,800	yr	Sept. 16, 1910	Feb. 10, 1893
Bernard E. Plunkett	60 St. Andrew rd	1	Ladderman	1,400	"	Oct. 10, 1890	Oct. 10, 1890
William J. Marshall	4 Short st	2	"	1,400	"	Dec. 8, 1905	Dec. 8, 1905
James J. Callahan	93 Cowper st	1	"	1,400	"	June 1, 1906	June 1, 1906
Michael L. Dorgan	819 Saratoga st	1	"	1,400	"	April 6, 1909	April 6, 1909
Jerome J. Sullivan	16 Nassau st	5	"	900	"	June 30, 1916	June 30, 1916
Frank B. Dunbar	441 Meridian st	1	Probationer	720	"	Jan. 5, 1917	Jan. 5, 1917

Ladder Company 22.

Philip A. Tague	300A Bunker Hill st	3	Lieutenant	$1,800	yr	Sept. 16, 1910	Dec. 20, 1895
Richard F. Fleming	30 Everett st	3	Ladderman	1,400	"	March 15, 1907	March 15, 1907
Maurice F. Foley	15 Prospect st	4	"	1,400	"	April 30, 1906	April 30, 1906
David A. Toomey	12 Prospect st	4	"	1,400	"	Aug. 4, 1909	Aug. 4, 1909
James G. Fleming	23 Polk st	3	"	1,400	"	" 4, 1909	" 4, 1909
Patrick J. Sullivan	92 Compton st	5	"	1,300	"	April 23, 1912	April 23, 1912
Daniel T. McInness	22 Marion st	4	"	1,100	"	Feb. 2, 1914	Feb. 2, 1914
Robert J. Ryan	45 Monument st	4	"	900	"	Sept. 29, 1916	Sept. 29, 1916

Ladder Company 23.

Daniel M. Shaughnessy	75 Edwin st	20	Captain	$2,000	yr	Sept. 5, 1910	Oct. 10, 1890
Edward J. Berrigan	15 Morse st	19	Ladderman	1,400	"	Oct. 18, 1889	" 18, 1889
William Chittick	14 Fenelon st	19	"	1,400	"	May 2, 1884	May 2, 1884
Thomas J. Cavanaugh	35½ Longfellow st	18	"	1,400	"	Oct. 17, 1890	Oct. 17, 1890
William J. Drinan	1234 Blue Hill ave	21	"	1,400	"	July 15, 1904	March 4, 1901
Timothy F. Cannon	21 Fort ave	15	"	1,400	"	June 30, 1905	June 30, 1905
Peter A. Reilly	16 Devon st	16	"	1,400	"	April 15, 1908	April 15, 1908
Edward J. Donelan	364 Park st	21	"	1,400	"	Oct. 20, 1908	Oct. 20, 1908
Lawrence J. Quinn	306 Washington st	19	"	1,400	"	" 5, 1909	" 5, 1909
James J. Marks	421 Blue Hill ave	16	"	1,400	"	Aug. 13, 1910	Aug. 13, 1910

Ladder Company 24.

Thomas J. Hines	75 St. Andrew rd	1	Lieutenant	$1,800	yr	March 11, 1904	April 21, 1891
Michael A. Riley	9 S. Russell st	8	Ladderman	1,400	"	July 2, 1897	July 2, 1897
John J. Dunbar	7 North ave	12	"	1,400	"	Dec. 18, 1908	Dec. 18, 1908
Michael Logue	16 Common st	4	"	1,300	"	July 10, 1912	July 10, 1912
Cornelius J. Harrington	238 Havre st	2	"	1,300	"	April 13, 1917	May 18, 1908
Edward J. Reavey	221 E st	9	"	1,200	"	Dec. 16, 1912	Dec. 16, 1912
William H. Cuddy, Jr.	22 N. Anderson st	5	"	1,100	"	July 20, 1914	July 20, 1914
William F. Conroy	61 Crescent ave	11	"	900	"	April 28, 1916	April 28, 1916
Henry M. Wheeler	38 Woodford st	17	Probationer	720	"	March 30, 1917	March 30, 1917
John C. Murphy	110 Charles st	8	"	720	"	April 27, 1917	April 27, 1917

Fire Department.—Continued.

Name.	Residence.	Ward.	Designation.	Compensation.	Date of Election or Appointment.	Date When First Entered Employ of City or County.
			Ladder Company 25.			
Hadwin Sawyer	Holbrook		Lieutenant	$1,800 yr	Feb. 10, 1893	Sept. 10, 1874
Harry L. McCartee	123 Anawan ave	23	Ladderman	1,400 "	April 21, 1891	April 21, 1891
James F. Trainor	804 Parker st	14	"	1,400 "	Jan. 22, 1902	Jan. 22, 1902
Daniel O'Leary	2393 Centre st	23	"	1,400 "	June 24, 1904	June 24, 1904
Charles Hohman	70 Ramsey st	11	"	1,400 "	" 26, 1908	" 26, 1908
William J. Bonning	15 Claxton st	22	"	1,400 "	May 30, 1913	April 8, 1902
James E. Plunkett	628 South st	22	"	1,400 "	" 3, 1911	May 3, 1911
			Ladder Company 26.			
Charles H. Cosgrove	22 Parker Hill ave	14	Lieutenant	$1,800 yr	Dec. 18, 1909	Dec. 23, 1898
John M. Fitzgerald	22 Francis st	14	Ladderman	1,400 "	Aug. 1, 1885	Aug. 1, 1885
Dennis J. Lane	71 Conant st	14	"	1,400 "	May 18, 1891	May 18, 1891
Frank J. Meleedy	178 St. Alphonsus st	14	"	1,400 "	Aug. 11, 1892	Aug. 11, 1892
James J. Doyle	3045 Washington st	15	"	1,400 "	Feb. 11, 1898	Feb. 11, 1898
William H. O'Dea	777 Huntington ave	14	"	1,400 "	March 31, 1905	March 31, 1905
Lawrence J. Buchanan	78 Hillside st	14	"	1,400 "	Dec. 8, 1905	Dec. 8, 1905
			Ladder Company 27.			
William S. Abbott	1193 Morton st	21	Lieutenant	$1,800 yr	Sept. 29, 1916	Sept. 28, 1894
William J. O'Connell	12 N. Munroe ter	20	Ladderman	1,400 "	July 9, 1892	July 9, 1892
William F. Marquardt	22 Dracut st	20	"	1,400 "	May 24, 1895	May 24, 1895
Patrick J. Mahan	61 Fairview st	20	"	1,400 "	Feb. 1, 1896	Feb. 1, 1896
Albert S. Penney	11 Hammatt rd	24	"	1,400 "	" 12, 1909	" 12, 1909
Benjamin F. Finn	74 Green st	4	"	1,200 "	Aug. 22, 1913	Aug. 22, 1913
Edward M. Maguire	35 Highland st	17	"	900 "	April 5, 1916	April 5, 1916
			Ladder Company 28.			
Florence Donahue	27 Hilton st	24	Lieutenant	$1,800 yr	June 24, 1904	May 18, 1891
Charles A. Rodd	1515 Blue Hill ave	24	Ladderman	1,400 "	Jan. 16, 1888	Jan. 16, 1888
William J. Kelley	57 Mt. Ida rd	20	"	1,400 "	June 10, 1903	June 10, 1903
Daniel F. Buckley	558 River st	21	"	1,400 "	Dec. 8, 1905	Dec. 8, 1905
James J. Smith	59 Richmond rd	24	"	1,400 "	" 8, 1905	" 8, 1905
David H. Toomey	15 Clarendon pk	23	"	1,400 "	May 18, 1908	May 18, 1908
Allen J. Jarvis	22 Jewett st	24	"	1,400 "	" 3, 1911	" 3, 1911
Edward V. Bullard	1172 Hyde Park ave	24	"	1,400 "	Jan. 1, 1912	Jan. 1, 1912

Ladder Company 29.

Lorenzo D. Merrill	2 Lyford st	21	Captain	$2,000 yr	Dec.	13, 1912	Feb.	10, 1893
Michael Ryan	156 Woodrow ave	21	Ladderman	1,400 "	"	14, 1906	Dec.	14, 1906
Francis Kehoe	10 Pond st	11	"	1,400 "	June	26, 1908	June	26, 1908
David J. Ryan, Jr	23 Iffley rd	22	"	1,400 "	Jan.	1, 1910	Jan.	1, 1910
Edward P. Hoye	35 Milton ave	21	"	1,200 "	Dec.	16, 1912	Dec.	16, 1912
John P. Cormican	2 Liversidge way	21	"	1,000 "	July	2, 1915	July	2, 1915
William J. Kelly	9 Chadwick st	12	"	1,000 "	"	2, 1915	"	2, 1915

Ladder Company 30.

Cornelius F. Driscoll	8 Cobden st	15	Lieutenant	$1,800 yr	April	17, 1903	Feb.	10, 1893
Leonard F. Griffin	129 Paul Gore st	22	Ladderman	1,400 "	Nov.	7, 1902	Oct.	28, 1898
Thomas J. Lacey	44 Newburn st	22	"	1,400 "	June	24, 1901	June	24, 1901
Michael J. Murphy	61 Hillside st	14	"	1,400 "	"	30, 1905	"	30, 1905
William A. S. Hughes	90 Wyman st	15	"	1,400 "	Jan.	11, 1907	Jan.	11, 1907
Carl F. Bode	23 Codman pk	15	"	1,400 "	March	15, 1907	March	15, 1907
John E. Fleming	149 Hillside st	14	"	1,400 "	Sept.	5, 1903	Sept.	5, 1903
Peter J. Connolly	21 Huckins st	12	"	900 "	April	10, 1916	April	10, 1916

Ladder Company 31.

Thomas E. Kiley	25 Faneuil ter	26	Lieutenant	$1,800 yr	Jan.	4, 1907	May	18, 1891
Edward F. Featherston	106 Murdock st	26	Ladderman	1,400 "	Aug.	31, 1903	Aug.	31, 1903
William J. Dolan	203 Parsons st	26	"	1,400 "	April	17, 1896	April	17, 1896
Michael F. Mahoney	1250 Tremont st	13	"	1,200 "	"	14, 1913	"	14, 1913
Bent E. Benson	73 Tremont st	26	"	1,200 "	May	9, 1913	May	9, 1913
William A. Hughes	56 Mozart st	15	Probationer	720 "	Nov.	10, 1916	Nov.	10, 1916
James A. Kennedy	10 Riverdale st	26	"	720 "	Feb.	23, 1917	Feb.	23, 1917

Hose Company 49.

William J. Conley	99 Readville st	24	Hoseman	$1,400 yr	Jan.	1, 1912	Jan.	1, 1912

Chemical Company 1.

Charles A. Fernald	7 Harvard ter	25	Lieutenant	$1,800 yr	Sept.	16, 1910	Feb.	1, 1896
Joseph T. Humphrey	3 Wallace ct	4	Hoseman	1,400 "	Nov.	15, 1901	Nov.	15, 1901
Daniel E. Murphy	51 Baldwin st	3	"	1,400 "	May	10, 1907	May	10, 1907
James J. Kane	48 Mt. Vernon st	4	"	1,400 "	July	2, 1909	July	2, 1909

Chemical Company 2.

William F. Quigley	2035 Columbus ave	15	Lieutenant	$1,800 yr	Nov.	10, 1913	Aug.	31, 1903
Edward A. Whalen	9 Wait st	14	Hoseman	1,400 "	Jan.	7, 1903	Jan.	7, 1903
James F. Sheehan	112 Murdock st	26	"	1,400 "	Aug.	4, 1905	Aug.	4, 1905
James J. Quinn	85 Heath st	14	"	1,400 "	March	16, 1911	March	11, 1911

Chemical Company 3.

Thomas F. Quigley	143 Bunker Hill st	4	Lieutenant	$1,800 yr	March	1, 1907	Dec.	14, 1888
Frederick H. Gould	26 Auburn st	3	Hoseman	1,400 "	Oct.	10, 1890	Oct.	10, 1890
David Meade	28 Adams st	4	"	1,400 "	"	10, 1890	"	10, 1890
Bernard J. Farren	32 Summer st	3	"	1,400 "	Nov.	22, 1907	Nov.	22, 1907

Fire Department.— Continued.

Name.	Residence.	Ward.	Designation.	Compensation.	Date of Election or Appointment.	Date When First Entered Employ of City or County.
			Chemical Company 4.			
Samuel A. Dwight	73 Tampa st	24	Lieutenant	$1,800 yr	Dec. 1, 1916	May 7, 1897
Michael J. Brown	4 Letterfine ter	17	Hoseman	1,400 "	" 8, 1905	Dec. 8, 1905
Henry J. Enross	44 E. Brookline st	6	"	1,400 "	Nov. 7, 1902	Nov. 7, 1902
John J. McKenna	7 Carmen st	19	"	1,400 "	Oct. 16, 1906	Oct. 16, 1906
			Chemical Company 5.			
John J. Gavin	6 Glenway st	19	Lieutenant	$1,800 yr	June 10, 1903	May 24, 1889
Thomas F. Lynch	22 Gardner st	15	Hoseman	1,400 "	Dec. 20, 1901	Dec. 20, 1901
George F. Leary	50 Corona st	18	"	1,400 "	" 18, 1905	" 18, 1905
John J. Rowean	15 Inwood st	18	"	1,400 "	May 22, 1907	May 22, 1907
Adrian R. Grace	32 Auckland st	17	"	1,400 "	Aug. 26, 1907	Aug. 26, 1907
William E. Devine	4 Rockford st	12	"	1,000 "	July 2, 1915	July 2, 1915
			Chemical Company 7.			
John P. Walsh	26 Ashley st	1	Lieutenant	$1,800 yr	March 14, 1913	May 7, 1897
Jacob J. Berninger	38 Neptune rd	1	Hoseman	1,400 "	May 3, 1909	" 3, 1909
Edward J. Crowley	529 Bennington st	1	"	1,400 "	Feb. 12, 1909	Feb. 12, 1909
Joseph T. McKendrew	276 Princeton st	1	Probationer	720 "	" 23, 1917	" 23, 1917
			Chemical Company 8.			
John McCarthy	30 Bellflower	11	Lieutenant	$1,800 yr	Dec. 13, 1912	Nov. 11, 1892
James H. Moran	539 E. Fourth st	10	Hoseman	1,400 "	" 5, 1902	Dec. 5, 1902
Edward J. Flynn	76 G st	10	"	1,200 "	Aug. 22, 1913	Aug. 22, 1913
Patrick F. Foley	2 Pleasant st	11	"	1,000 "	July 2, 1915	July 2, 1915
			Chemical Company 9.			
Timothy J. Heffron	6 Bunker Hill st	4	Lieutenant	$1,800 yr	March 2, 1906	Sept. 12, 1890
Edward H. Harrington	28 Everett st	3	Hoseman	1,400 "	July 29, 1910	July 29, 1910
Edward F. McGlinchey	12 Cordis st	3	"	900 "	Dec. 31, 1915	Dec. 31, 1915
John J. McCormack	94 High st	3	"	900 "	June 2, 1916	June 2, 1916
			Chemical Company 10.			
Robert J. Carleton	90 W. Newton st	6	Lieutenant	$1,800 yr	Jan. 11, 1901	July 2, 1883
John F. McBride	100 Vernon st	13	Hoseman	1,400 "	April 28, 1899	April 28, 1899
William L. Kelley	1 Povar st	17	"	1,400 "	March 28, 1910	March 28, 1910
James F. Costello	14½ Adams st	12	"	1,100 "	Nov. 3, 1913	Nov. 3, 1913

Chemical Company 11.

James J. Lunny	61 Willowwood st	21	Lieutenant	$1,800 yr	Feb.	21, 1910	Feb.	11, 1898
Joseph Smith	45 Forest st	12	Hoseman	1,400 "	Dec.	23, 1880	Dec.	23, 1880
Arthur L. Johnson	64 Woolson st	21	"	1,400 "	May	16, 1906	May	16, 1906
William P. Punch	26 Deering rd	21	"	1,400 "	June	26, 1908	June	26, 1908
Albert A. Spear	14 Mascot st	21	"	1,300 "	Feb.	16, 1912	Feb.	16, 1912
George F. Beeman	3 May st	16	"	900 "	Dec.	31, 1915	Dec.	31, 1915

Chemical Company 12.

John H. Leary	21 Sudan st	11	Lieutenant	$1,800 yr	Dec.	1, 1916	April	2, 1896
Timothy C. O'Neil	51 Mozart st	15	Hoseman	1,400 "	July	16, 1889	July	16, 1889
Roger T. White	190 South st	22	"	1,400 "	Oct.	23, 1907	Oct.	23, 1907
Edwin F. Fay	47 Creighton st	14	"	900 "	April	10, 1916	April	10, 1916

Chemical Company 13.

Ernest O. Haines	4 Dalrymple st	15	Lieutenant	$1,800 yr	June	9, 1909	June	22, 1894
Patrick J. Norton	28 Asticou rd	22	Hoseman	1,400 "	March	12, 1904	March	12, 1904
Charles H. Ames	648 South st	22	"	1,400 "	Aug.	4, 1905	Aug.	4, 1905
Frederick G. Menghi	56 Wenham st	22	"	1,400 "	"	4, 1905	"	4, 1905
Frank A. Martin	8 Sachem st	14	"	1,400 "	Jan.	3, 1911	Jan.	3, 1911
Joseph W. H. Lavin	8 Lawn st	24	"	1,200 "	Nov.	1, 1912	Nov.	1, 1912

Chemical Company 14.

Peter F. Towle	9 Johnswood rd	23	Hoseman	$1,400 yr	July	26, 1901	July	26, 1901
Thomas F. Kilduff	875 Canterbury st	24	"	900 "	April	5, 1916	April	5, 1916

Water Tower Company 1.

John H. Laughlin	52 Green st	3	Lieutenant	$1,800 yr	April	24, 1916	Feb.	11, 1903
John H.Williams	2 Webster st	25	Hoseman	1,400 "	Nov.	7, 1902	Nov.	7, 1902
Louis B. Nolan	130 Homes ave	18	"	1,300 "	July	10, 1912	July	10, 1912

Water Tower Company 2.

James Mahoney	2 Harold pk	16	Lieutenant	$1,800 yr	June	1, 1912	Dec.	24, 1897
James J. Hughes	514 W. Park st	19	Hoseman	1,400 "	Oct.	1, 1873	Oct.	1, 1873
Hugh F. McGaffigan	52 Mt. Pleasant ave	12	"	1,400 "	April	2, 1896	April	2, 1896
John J. McLane	10 Taylor st	25	"	1,400 "	Oct.	4, 1901	Oct.	4, 1901
Daniel J. Kennedy	409 Warren st	16	"	1,400 "	"	31, 1902	"	31, 1902
George L. Evanson	15 Raven st	11	"	1,400 "	Feb.	20, 1907	Feb.	20, 1907
Joseph S. Farley	12 Causeway st	5	"	1,400 "	March	28, 1910	March	28, 1910
John P. O. Craig	46 E. Newton st	6	"	1,100 "	Aug.	18, 1914	Aug.	18, 1914

Water Tower Company 3.

Joseph M. Ferreira	11 Mapleton st	26	Lieutenant	$1,800 yr	Dec.	29, 1916	April	23, 1900
John F. Murphy	70 Sagamore st	11	Hoseman	1,400 "	Nov.	18, 1899	Nov.	18, 1899
Frank J. Linloff	818 Parker st	14	"	1,400 "	May	16, 1904	May	16, 1904
Napeen Boutilier	28 Somerset st	5	"	1,400 "	June	2, 1904	June	2, 1904

Fire Department.— Continued.

Name.	Residence.	Ward.	Designation.	Compensation.	Date of Election or Appointment.	Date When First Entered Employ of City or County.
			Fire Alarm Branch.			
George L. Fickett	345 La Grange st	23	Superintendent	$3,000 yr	Nov. 11, 1910	Nov. 11, 1910
Richard Donahue	11 Centre ave	20	Assistant Superintendent	2,500 "	Dec. 23, 1910	June 25, 1889
Peter M. Kendrick	19 Vinson st	20	Supervising Operator	1,800 "	Oct. 21, 1916	July 10, 1891
Jonathan M. Morris	9 Hinckley st	11	Principal Operator	1,800 "	Jan. 22 ,1908	April 14, 1880
John Galway	148 Bellevue st	23	"	1,800 "	" 1, 1911	May 16, 1895
Daniel J. Collins	103 Draper st	18	"	1,800 "	July 10, 1914	Jan. 9, 1895
Henry A. Gutermuth	462 La Grange st	23	Operator	1,600 "	Sept. 20, 1912	Dec. 4, 1896
William J. Martin	126 Draper st	18	"	1,600 "	" 20, 1912	Feb. 25, 1898
John H. Finnan	65 Westville st	18	"	1,600 "	July 10, 1914	Nov. 14, 1902
James Mahoney	10 Edison green	11	Assistant Operator	1,400 "	Jan. 5, 1914	Dec. 8, 1902
William R. Reid	1436 Columbus ave	15	"	1,400 "	May 29, 1914	Nov. 25, 1907
Orlando W. Flynn	37 Neptune rd	1	"	1,400 "	" 29, 1914	Feb. 6, 1899
Frank A. Bailey	10 Marie st	18	"	1,400 "	" 29, 1914	" 26, 1907
Richard G. Donahue	11 Centre ave	20	"	1,200 "	" 29, 1914	May 29, 1914
John M. Ahern	14 Rosemont rd	20	"	1,200 "	July 3, 1914	July 3, 1914
J. Edward Laughlin	28 Monument st	4	"	1,200 "	" 3, 1914	" 3, 1914
William H. Griffin	170 K st	9	"	1,200 "	" 10, 1914	" 10, 1914
Hiram W. Cherrington	14 Linden st	10	Foreman of Construction	2,200 "	Dec. 12, 1890	Feb. 23, 1885
William H. Barker	310 Columbus ave	7	Assistant Foreman of Construction	1,600 "	March 15, 1893	" 26, 1881
John M. McEwan	398 Massachusetts ave	6	Stockman	1,400 "	July 28, 1916	Aug. 27, 1906
Charles E. Randall*	57 Samoset st	20	Machinist	4.25 day	Dec. 4, 1896	Dec. 4, 1896
Howard L. Landers*	15 Kenney st	14	"	3.75 "	Feb. 9, 1912	Feb. 9, 1912
Michael J. Conley	34 Worthington st	14	"	3.75 "	June 19, 1914	June 26, 1907
Edward M. Illingworth	249 Emerson st	10	Inside Wireman	4.00 "	Jan. 5, 1891	Jan. 5, 1891
Robert T. Brown	94 Manthorne rd	23	"	4.00 "	" 14, 1907	" 14, 1907
James D. Heffernan	14 Breck ave	25	"	4.00 "	Dec. 30, 1910	Dec. 30, 1910
Joseph F. Prophet	38 Dorset st	11	"	4.00 "	April 27, 1914	April 27, 1914
Henry J. Disken	12 Bellvista rd	25	"	4.00 "	Aug. 19, 1910	Aug. 19 1910
Edward Rigney	26 Linwood st	15	Cable Splicer	4.50 "	July 25, 1910	July 25, 1910
James F. McMahon	11 Tyndale st	23	"	4.50 "	Sept. 16, 1912	Sept. 16, 1912
John J. Larkin	8 Bowdoin st	5	Repairer	3.50 "	Feb. 25, 1898	" 14, 1896
John G. Culhane	5 Gloucester pl	6	"	3.50 "	Nov. 27, 1896	June 7, 1894
Dennis J. Burnett	41 Old Harbor st	10	"	3.50 "	May 6, 1904	July 2, 1900
John A. Fraser	151 E. Cottage st	11	"	3.50 "	March 25, 1903	March 25, 1903
James Tanner	14 Noanet st	5	Lineman	3.50 "	" 22, 1907	" 22, 1907
Alexander F. Campbell	38 Julian st	17	"	3.50 "	Aug. 27, 1906	Aug. 27, 1906
Willard R. Pulsifer	69 Woodford st	17	"	3.50 "	Jan. 19, 1906	Jan. 19, 1906
James Elsworth	134 Walnut ave	16	"	3.50 "	June 4, 1906	June 4, 1906
George F. Dailey	2 Arcadia ter	18	"	3.50 "	Nov. 17, 1913	Nov. 17, 1913
Angus J. Owens	788 Shawmut ave	13	"	3.50 "	July 10, 1914	July 10, 1914
Joseph J. Murray	33 Jamaica st	22	"	3.25 "	Feb. 23, 1915	Feb. 23, 1915

Timothy J. Cadigan	26 Peverell st	17	"	3.00	"	July	10, 1914	July 10, 1914
John W. Nolan	6 Brook ave	12	Laborer	3.00	"	April	23, 1917	April 23, 1917

Veterinary Hospital.

Daniel P. Keogh	8 Atkinson st	9	Veterinary Surgeon	$3,000	yr	April	21, 1915	June 15, 1910
James W. Dwyer	193 Eustis st	12	Captain	2,000	"	Sept.	2, 1910	May 2, 1891
David Kane	26 Winslow st	12	Horseshoer	3.50	day	"	30, 1899	Sept. 30, 1899
Charles C. Wilfert	28 Webber st	12	Hostler	2.50	"	Oct.	9, 1896	Oct. 9, 1896
Daniel F. O'Brien	30 Eastman st	11	"	2.50	"	Aug.	19, 1898	Aug. 19, 1898
Patrick J. Sullivan	22 Mt. Pleasant ave	12	"	2.50	"	Dec.	11, 1899	Dec. 11, 1899

Repair Shop Branch.

Eugene M. Byington	70 Bristol st	6	Superintendent of Construction and Supplies	$3,000	yr	May	14, 1909	Nov. 11, 1873
Charles E. Stewart	14A Ashford st	25	Supervisor of Motor Apparatus	3,500	"	Jan.	26, 1916	Jan. 26, 1916
William M. Lynch	5 Howe st	17	Assistant Superintendent	2,000	"	June	16, 1908	Feb. 8, 1883
Christopher F. Curran	44 Shirley st	12	Lieutenant and Foreman of Hose and Harness	1,800	"	March	2. 1906	" 19, 1883
Vincent B. Buckley	3 Wales st	19	Engineer	1,600	"	Dec.	8, 1899	April 18, 1891
James W. Ryan	87 Surrey st	25	Engineer, Motor Apparatus	1,500	"	"	29, 1916	Oct. 30, 1906
William J. Hurley	291 W. Fifth st	10	Clerk	1,500	"	Nov.	30, 1906	Feb. 7, 1892
John D. Buckley	33 Seymour st	23	Foreman, Auto Machinists	1,400	"	Dec.	29, 1916	June 5, 1912
Nathan Cohen	116 Mt. Pleasant ave	12	Clerk	1,000	"	May	28, 1915	Oct. 28, 1912
Thomas F. Goode	255 Eustis st	12	Plumber	4.40	day	April	4, 1916	April 4, 1916
John H. W. Smith	51 Falmouth st	7	"	4.40	"	Dec.	17, 1908	Dec. 17, 1908
John J. Norris	105 Carolina ave	22	Steamfitter	4.00	"	Aug.	13, 1909	Aug. 13, 1909
John Connell	21 Bloomfield st	19	Blacksmith	4.00	"	May	10, 1875	May 10, 1875
William Bowers	2 Columbia ter	11	"	3.75	"	"	27, 1875	" 27, 1875
Thomas Buckley	135 Savin Hill ave	17	"	3.75	"	June	27, 1875	June 27, 1875
Thomas J. Collins	15 Vale st	11	"	3.75	"	Sept.	5, 1906	Sept. 5, 1906
James P. Forde	11 Lawndale st	22	"	3.75	"	Oct.	21, 1907	June 13, 1901
William H. Baldwin	62 Cliff st	13	Machinist	4.00	"	Nov.	2, 1906	Nov. 2, 1906
Garret J. P. Flannagan	8 Linden Park st	13	"	3.75	"	Sept.	25, 1916	Sept. 25, 1916
Arthur J. Gorham	40 Canterbury st	19	"	3.75	"	April	9, 1917	May 26, 1912
John F. Higgins	12 Elton st	9	"	3.75	"	Feb.	9, 1912	Feb. 9, 1912
George F. Morrissey	126 O st	10	"	3.75	"	"	25, 1912	" 25, 1912
John E. Nolan	44 Grampian way	17	"	3.75	"	Sept.	1, 1885	Sept. 1, 1885
Leo T. Griffin	30 Mt. Vernon st	25	"	3.75	"	Oct.	2, 1916	Oct. 2, 1916
Arthur K. Paradise	18 Hartwell st	16	"	3.75	"	May	1, 1883	May 1, 1883
John Smith	613 Bennington st	1	"	3.75	"	Feb.	3, 1903	Feb. 3, 1903
Fred F. Logan	13 Bodwell st	17	Wheelwright	3.75	"	Oct.	11, 1904	Oct. 11, 1904
George G. Gately	6 Marshfield st	12	"	3.75	"	Feb.	1, 1915	Feb. 1, 1915
Francis Carr	24 Ward st	11	Harnessmaker	3.50	"	Sept.	19, 1910	Sept. 19, 1910
Thomas W. Kennedy	62 Armandine st	16	"	3.50	"	Oct.	27, 1905	May 25, 1900
Hiram Averill	761 Washington st	21	Painter	3.50	"	Dec.	4, 1909	Dec. 4, 1909
Richard J. Cronin	77 German st	23	"	3.50	"	May	7, 1912	May 7, 1912
John L. Gannon	376 Dudley st	12	"	3.50	"	Dec.	7, 1906	Dec. 7, 1906
William J. Gillogly	67 Lawrence st	3	"	3.50	"	May	7, 1912	May 7, 1912
Eleuterio C. V. Hernandez	15 Minden st	14	"	3.50	"	Feb.	1, 1915	Feb. 1, 1915
Michael J. McGrath	52 Lexington st	1	"	3.50	"	April	17, 1907	April 17, 1907

* Seven days a week.

Fire Department.— Concluded.

Name.	Residence.	Ward.	Designation.	Compensation.	Date of Election or Appointment.	Date When First Entered Employ of City or County.
			Repair Shop Branch.— Concluded.			
Charles T. Randall	45 Bower st	16	Painter	$3.50 day	Dec. 15, 1916	Dec. 15, 1916
Robert A. Finley	115 Mercer st	11	Carpenter	3.50 "	Jan. 20, 1909	Jan. 20, 1909
Cornelius McKinnon	283 Cabot st	13	"	3.50 "	" 20, 1909	" 20, 1909
John Thibbits	155 Boston st	11	"	3.50 "	" 20, 1909	" 20, 1909
Patrick F. Hogan	60 Seymour st	23	Stationary Fireman	3.25 "	Oct. 5, 1911	Oct. 5, 1911
William J. Northway	16 Fulda st	15	"	3.25 "	Feb. 28, 1908	Feb. 28, 1908
Michael J. Powell	221 Heath st	14	"	3.25 "	May 20, 1914	May 20, 1914
John J. O'Brien	48 Woodward ave	12	Chauffeur	3.00 "	March 28, 1911	March 21, 1910
Jeremiah J. Scanlan	9 Wall st	3	Vulcanizer	3.00 "	Aug. 5, 1910	April 10, 1903
Edward T. Powers	8 Dresden st	14	Engineer	3.00 "	Dec. 29, 1916	Dec. 29, 1916
Cornelius J. Buckley	31 Woodward ave	12	Blacksmith's Helper	2.75 "	Feb. 1, 1915	Sept. 4, 1912
Frank P. Elliott	14 Woodcliff st	12	"	2.75 "	July 26, 1882	July 26, 1882
Thomas F. Feeney	295 W. Third st	9	"	2.75 "	Nov. 15, 1912	Nov. 15, 1912
Hugh Gallagher	49 Tufts st	4	"	2.75 "	Sept. 5, 1893	Sept. 5, 1893
Patrick McLean	107 Fellows st	12	"	2.75 "	Oct. 30, 1908	Oct. 30, 1908
Martin F. Hart	62 Capen st	21	Teamster	2.50 "	Jan. 29, 1901	Jan. 29, 1901
Daniel R. A. Milliken	109 E. Canton st	6	"	2.50 "	Sept. 6, 1915	April 20, 1912
Frank H. Nickerson	48 Temple st	21	Harnessmaker	2.50 "	April 20, 1898	April 20, 1898
			Fire Fighting Force.			
John J. Kelley	53 Olney st	16	Hoseman*	$1,800 yr	Jan. 31, 1916	April 28, 1899
David J. Fitzgerald	19 Locust st	11	Master Painter	1,600 "	Aug. 15, 1903	July 11, 1882
Leonard Murdock	24 Egleston st	15	Master Carpenter	1,600 "	" 26, 1910	Sept. 9, 1884
Frank P. Chapman	811 Dorchester ave	11	Ladderman	1,400 "	Oct. 20, 1876	Oct. 20, 1876
Charles D. Dalton	101 Draper st	18	Hoseman	1,400 "	Dec. 18, 1909	Dec. 18, 1909
John M. Devine	7 National st	10	"	1,400 "	Oct. 20, 1893	Oct. 20, 1893
Michael J. Gilligan	34 Winthrop st	4	"	1,400 "	Feb. 17, 1902	Feb. 17, 1902
Matt C. Porell	27 Shepard st	25	"	1,400 "	June 24, 1889	June 24, 1889
Phillip M. Sullivan	26 Marion st	4	Ladderman	1,400 "	May 19, 1892	May 19, 1892
William A. Porter	9 Mayfield st	11	Hoseman	1,400 "	Oct. 9, 1903	Oct. 9, 1903

Health Department.

Francis X. Mahoney, M. D	701 Columbia rd	11	Commissioner	$7,500 yr	Aug. 25, 1915	May 12, 1910
Stephen L. Maloney	20 Lexington st	4	Secretary and Chief Clerk	1,800 "	June 6, 1912	Feb. 1, 1905
Alice G. Angell	28 Elmdale circle	20	Stenographer and Clerk	1,100 "	Feb. 1, 1909	Aug. 10, 1907
Joseph P. Henchey	1038 Canterbury st	23	Clerk	850 "	Dec. 20, 1911	Dec. 12, 1910

Joseph M. Davis	793 Huntington ave	14	Messenger	10.00	wk	Jan.	4, 1915	Sept.	19, 1912
Michael J. Fallon	53 Chambers st	5	Chauffeur and Mechanician	21.00	"	June	28, 1912	Feb.	12, 1902

Division of Vital Statistics, Records and Accounts.

Frederick S. Davis	146 Massachusetts av	7	Deputy Commissioner in Charge	$3,000	yr	Dec.	15, 1916	May	1, 1881
James P. Balfe	58 Lonsdale st	20	Clerk	1,500	"	July	3, 1908	March	15, 1901
Jeremiah J. Carroll	127 Cedar st	15	"	1,200	"	Feb.	14, 1913	Jan.	9, 1903
Joseph W. Monahan	37 Sedgwick st	22	"	1,200	"	Jan.	21, 1911	"	21, 1911
Francis J. Keleher	24 Tremont st	26	"	1,200	"	Dec.	4, 1913	Dec.	4, 1913

Medical Division.

David D. Brough, M. D	9 Willow st	8	Deputy Commissioner in Charge	$4,000	yr	April	2, 1917	Sept.	10, 1893
Frederick J. Bailey, M. D	40 Hancock st	17	Medical Inspector	1,800	"	"	1, 1914	"	1, 1904
Rufus W. Sprague, M. D	376 Main st	3	"	1,500	"	June	2, 1916	June	16, 1883
John S. Brownrigg, M. D	16 Delle ave	14	"	1,200	"	Sept.	15, 1915	Nov.	1, 1894
John A. Ceconi, M. D	544 Washington st	19	"	1,200	"	Nov.	4, 1914	Dec.	4, 1906
Aubrey J. Collins, M. D	1519 Blue Hill ave	24	"	1,200	"	"	5, 1914	Jan.	9, 1914
Laura A. C. Hughes, M. D	98 Huntington ave	7	"	1,200	"	Oct.	1, 1915	Feb.	15, 1912
Gaetano Praino, M. D	39 Broadway extension	5	"	1,200	"	Sept.	15, 1915	Nov.	15, 1912
Henry F. R. Watts, M. D	6 Monadnock st	17	"	1,200	"	"	15, 1915	April	10, 1899
Charles F. Willinsky, M. D	80 Green st	5	"	1,200	"	"	15, 1915	May	16, 1910
Ellen A. Heffernan	15 Hunter st	21	Stenographer and Clerk	1,200	"	July	3, 1911	July	3, 1911
Jeremiah A. Coakley	17 Freeman st	20	Clerk	1,100	"	Feb.	18, 1915	Dec.	20, 1914
Lillian M. Fannon	74 Edwin st	20	"	12.00	wk	June	11, 1913	June	11, 1913
Anna J. Mulhern	122 Bower st	16	"	12.00	"	Feb.	16, 1912	March	9, 1909
Mary Callanan	175 W. Brookline st	7	Supervising Nurse	1,000	yr	Nov.	26, 1913	July	10, 1911
Elizabeth G. Phillips	37 High st	3	"	1,000	"	"	26, 1913	Dec.	6, 1911
Mildred F. Ashley	Brookline		Nurse	900	"	June	12, 1912	June	12, 1912
Sarah Barry	234 Webster st	2	"	900	"	"	12, 1912	"	12, 1912
Mary J. Byrne	20 E. Brookline st	6	"	900	"	Sept.	4, 1912	Sept.	4, 1912
Cecelia F. Coholon	73 Bowdoin ave	19	"	900	"	July	3, 1913	July	3, 1913
Margaret J. Connolly	24 Whitfield st	21	"	900	"	June	12, 1912	June	12, 1912
Maude B. Corkery	533 Massachusetts ave	13	"	900	"	Sept.	4, 1912	Sept.	4, 1912
Barbara L. Coughlin	36 Fletcher st	23	"	900	"	Jan.	24, 1914	Aug.	6, 1913
Margaret E. Coyle	47 Union Park st	6	"	900	"	"	7, 1914	Jan.	7, 1914
Helen K. Hackett	3 Monadnock st	17	"	900	"	"	28, 1914	"	28, 1914
Isabel Imrie	49 Webster st	25	"	900	"	June	12, 1912	June	12, 1912
Kathryn F. Kelley	656 Huntington ave	14	"	900	"	Nov.	7, 1914	Nov.	7, 1914
Louise R. Lundy	15 Mt. Vernon st	4	"	900	"	Jan.	28, 1913	Jan.	28, 1913
Helen F. Lyons	25 Champney st	26	"	900	"	"	9, 1917	Dec.	30, 1915
Anna K. McLaughlin	89 Union Park st	6	"	900	"	"	24, 1914	Jan.	24, 1914
Helen K. McLaughlin	121 Mountfort st	8	"	900	"	"	20, 1912	"	20, 1912
Grace A. Moran	44 Ashford st	26	"	900	"	June	12, 1912	June	12, 1912
Margaret M. Murphy	89 Union Park st	6	"	900	"	"	20, 1912	"	20, 1912
Anna T. O'Connell	427 Saratoga st	1	"	900	"	Jan.	2, 1914	Jan.	2, 1914
Mary K. O'Malley	5 Carson st	11	"	900	"	"	24, 1914	"	24, 1914
Lola Reyner	433 Warren st	16	"	900	"	June	12, 1912	June	12, 1912
Elizabeth G. Smith	Cambridge		"	900	"	"	12, 1912	"	12, 1912
John Kelly	53 Chambers st	5	Disinfector	18.00	wk	Sept.	2, 1892	Sept.	2, 1892

* Storekeeper.

Health Department.— Continued.

Name.	Residence.	Ward.	Designation.	Compensation.	Date of Election or Appointment.	Date When First Entered Employ of City or County.
			Medical Division.— Concluded.			
William H. Bourne	97 Bowdoin st.	18	Disinfector	$18.00 wk	July 27, 1896	July 27, 1896
William T. Caffrey	58 Bartlett st.	3	"	18.00 "	Aug. 1, 1904	Aug. 1, 1904
John F. Kielty	67 Brighton st.	5	"	18.00 "	Feb. 11, 1897	June 1, 1893
William J. Murphy	47 Litchfield st.	26	"	18.00 "	Sept. 2, 1892	Sept. 2, 1892
John Yore	22 Chambers st.	5	"	18.00 "	Aug. 25, 1893	Aug. 25, 1893
Joseph W. Haugh	524 Broadway	9	Chauffeur and Disinfector	21.00 "	March 27, 1913	Nov. 24, 1901
Maurice P. Newman	33 Winthrop st.	4	" " "	21.00 "	" 27, 1913	" 23, 1901
			Health Unit.			
Timothy F. Harrington	45 Hale st.	5	Caretaker	$3.00 day	Dec. 31, 1915	May 28, 1896
John Grady	4 N. Anderson st.	5	"	3.00 "	July 19, 1900	July 19, 1900
			Detention Hospital.			
William E. Jamieson	112 Southampton st.	9	Superintendent	$1,100 yr	Oct. 13, 1899	Oct. 13, 1899
Pearl Jamieson	112 Southampton st.	9	Matron	7.00 wk	" 16, 1909	" 16, 1909
Mary Maloney	112 Southampton st.	9	Helper	7.00 "	Sept. 12, 1916	Sept. 12, 1916
James A. Kaveney	35 N. Anderson st.	5	Caretaker	3.00 day	Dec. 31, 1915	April 26, 1911
			Sanitary Division.			
Thomas Jordan	76 Leicester st.	26	Deputy Commissioner in Charge	$3,000 yr	Aug. 24, 1915	June 20, 1891
Thomas J. Donnellon	76 Parker Hill ave.	14	Assistant Chief Sanitary Inspector,	2,000 "	April 27, 1912	" 29, 1891
Timothy A. Butler	497 Blue Hill ave.	16	Clerk	1,700 "	July 6, 1912	Feb. 1, 1899
Patrick H. Brogan	rear 802 E. Fifth st.	10	"	1,400 "	March 24, 1909	March 24, 1909
John P. Ego	37 Bailey st.	21	"	1,200 "	June 28, 1910	June 28, 1910
Charles P. Harrington	9 Monument st.	4	"	1,000 "	Nov. 15, 1910	April 1, 1885
Francis A. Berrigan	21 Neponset ave.	20	"	850 "	Jan. 22, 1912	Sept. 13, 1906
John F. Fitzgerald, Jr.	16 Burney st.	14	"	850 "	May 16, 1910	Nov. 13, 1908
James M. Kilroy	1463 Washington st.	6	Sanitary Inspector	1,800 "	June 27, 1884	May 4, 1879
Charles J. Smith	168 Corey st.	23	"	1,700 "	Jan. 7, 1890	Jan. 7, 1890
Joseph M. Harrington	643 Hyde Park ave.	24	"	1,500 "	Dec. 12, 1898	Dec. 12, 1898
John B. McDonough	68 Wenham st.	22	"	1,400 "	" 12, 1898	" 12, 1898
James F. Curran	1756 Columbia rd.	10	"	1,400 "	Aug. 3, 1908	Sept. 12, 1906
Denis D. Johnson	38 Hemenway st.	7	Sanitary Inspector and Claim Agent	1,400 "	Jan. 5, 1916	May 4, 1912
William O'Brien	32 Prince st.	22	Sanitary Inspector	1,400 "	Aug. 8, 1912	" 1885
James A. O'Donnell	2141 Washington st.	13	"	1,400 "	March 28, 1899	March 28, 1899
Albert M. Taylor	80 Greaton rd.	23	"	1,400 "	Feb. 2, 1906	Aug. 3, 1896
William F. Brogie	22 Shepard st.	25	"	1,300 "	June 29, 1910	Feb. 20, 1902
Harry Keenan	496 Bennington st.	1	"	1,300 "	Jan. 20, 1911	March 26, 1902

John J. Land	34 Egleston st	15	"		1,300	"	June	28, 1910	April	3, 1891
James A. Carr	7 Walley st	1	"		1,200	"	May	4, 1912	Oct.,	1890
Thomas A. English	20 Spring Park ave	22	"		1,200	"	Jan.	31, 1917	April	17, 1911
Frank H. Spear	68 Cornell st	23	"		1,200	"	Aug.	3, 1908	Nov.	21, 1901
Thomas A. Mulligan	33 Howe st	17	"		1,200	"	Feb.	3, 1916	April	11, 1914
Edward A. Campana	36 Draper st	18	"		1,100	"	"	7, 1912	Feb.	7, 1912
George Costanza	309 North st	5	"		1,100	"	"	12, 1912	"	12, 1912
Henry M. Emmons	19 Burroughs st	22	"		1,100	"	Aug.	3, 1908	Aug.	3, 1908
George J. McElroy	22 Alpine st	13	"		1,100	"	May	4, 1912	May	4, 1912
John McGlinchey	278 K st	10	"		1,100	"	"	4, 1912	"	4, 1912
James J. Pontuso	76 W. Broadway	9	"		1,100	"	"	4, 1912	"	4, 1912
William G. Maloney	20 Lexington st	3	"		1,100	"	Sept.	19, 1911	Nov.	23, 1901
Frederick A. Stiles	680 Columbia rd	11	"		1,100	"	May	4, 1912	May	4, 1912
John F. Linehan	33 Havre st	2	"		1,100	"	"	8, 1912	"	8, 1912
Daniel J. Flanagan	43 School st	3	"		1,100	"	Aug.	2, 1916	Aug.	2, 1916
Joseph F. O'Brien	84 G st	10	"		1,100	"	July	26, 1916	July	26, 1916
Peter J. Connor	101 Fenwood rd	14	"		1,000	"	"	8, 1910	"	8, 1910
Michael T. Harrington	636 E. Fifth st	10	"		21.00	wk	Jan.	10, 1914	Aug.	4, 1902
Thomas A. Mulligan	33 Howe st	17	"		1,200	yr	Feb.	3, 1916	April	11, 1914
Francis J. Boylan	67 Easton st	26	"		1,000	"	Jan.	22, 1914	Jan.	22, 1914
Paul C. Disario	62 Gove st	2	"		1,000	"	Sept.	25, 1913	Sept.	25, 1913
George W. Comerford	66 Sawyer ave	17	Inspector of Gas Fixtures		1,700	"	April	30, 1910	April	30, 1910
James Graham	37 Billerica st	5	Constable		1,200	"	Aug.	18, 1910	Aug.	18, 1910
John J. Sullivan	128 M st	10	"		1,200	"	Jan.	20, 1908	Feb.	2, 1902
Philip Berwin	16 Berwick pk	7	"		1,200	"	"	17, 1917	Jan.	17, 1917

Police Officers.

John H. Bohling	88 Murdock st	26	Police Officer		$1,400	yr	Oct.	21, 1884	Oct.	21, 1884
John S. Donahue	68 Draper st	18	"		1,400	"	April	4, 1891	Nov.	13, 1889
John R. Flynn	92 Green st	3	"		1,400	"	June	9, 1888	Aug.	12, 1887
Michael J. Fitzgerald	2 Copp's Hill ter	5	"		1,400	"	Oct.	12, 1895	March	20, 1893
George H. McCaffrey	185 Thornton st	15	"		1,400	"	April	8, 1895	Dec.	11, 1893
Joseph W. F. McDonough	635 E. Sixth st	10	"		1,400	"	"	25, 1907	Nov.	10, 1904
William Ready	17 Bennett st	26	"		1,400	"	"	11, 1887	April	11, 1887
Francis Spring	19 Plain st	20	"		1,400	"	"	8, 1895	Dec.	11, 1893
Lawrence L. Riley	316 Saratoga st	2	"		1,400	"	Oct.	12, 1895	April	11, 1895

Division of Food Inspection.

Patrick H. Mullowney, M. D. V.	1 Vista st	23	Deputy Commissioner		$3,000	yr	Aug.	24, 1915	Feb.	1, 1911
Alexander Burr, M. D. V.	101 Radcliffe st	19	Veterinarian in Charge of Abattoir		2,500	"	"	9, 1912	Sept.	24, 1889
Eugene A. Dowd, M. D. V.	46 W. Newton st	6	Veterinarian		1,600	"	Jan.	19, 1914	May	26, 1908
Grace M. Cunningham	32 Mapleton st	26	Stenographer		12.00	wk	June	11, 1913	July	8, 1911
George W. Roberts	22 Empire st	26	Inspector of Provisions		1,400	yr	Sept.	25, 1896	Sept.	25, 1896
John J. Mahoney	773 Columbia rd	11	" "		1,200	"	March	20, 1911	March	20, 1911
Henry J. Hart	4A Allston st	5	" "		1,200	"	"	20, 1911	"	20, 1911
John J. Carr	23 Chambers st	5	" "		1,100	"	"	4, 1912	May	1, 1898
Thomas J. Kelly	60 Waverly st	26	Inspector of Animals		1,600	"	June	26, 1893	June	26, 1893
William H. Simpson, M. D. V.	12 Corwin st	18	Veterinarian		1,200	"	"	25, 1913	"	25, 1913
James E. Cotter, M. D. V.	196 Boston st	11	"		1,200	"	March	28, 1912	Nov.	8, 1910
William J. Gleason	16 Robey st	12	Inspector of Fish and Provisions		1,000	"	July	13, 1914	July	13, 1914
James V. Murphy	149 Howard ave	17	" " "		1,000	"	Jan.	4, 1915	Jan.	4, 1915

Health Department.— Concluded.

Name.	Residence.	Ward.	Designation.	Compensation.	Date of Election or Appointment.	Date When First Entered Employ of City or County.
			Dairy Inspection and Contagious Diseases in Animals.			
Robert E. Dyer, D. V. S.	263 Broadway	9	Veterinarian in Charge	$2,500 yr	April 8, 1913	Feb. 1, 1911
George H. Brophy	7 Greylock rd	25	Dairy Inspector	1,200 "	Nov. 15, 1910	Nov. 15, 1910
William D. Collins	163 W. Seventh st	9	"	1,200 "	Jan. 19, 1911	Jan. 19, 1911
Arthur L. Gavin	62 Clifton st	12	"	1,200 "	" 23, 1911	" 23, 1911
James E. O'Connell	3 King st	20	"	1,200 "	Nov. 30, 1911	Nov. 30, 1911
John M. O'Hara	20 Allston st	3	"	1,200 "	Sept. 4, 1912	Sept. 4, 1912
John F. Riley	172 I st	10	"	1,200 "	Feb. 7, 1913	Feb. 7, 1913
Alexander R. Tolland	5 Sharon st	6	"	1,200 "	April 25, 1913	April 25, 1913
Mary G. Walkins	93 Munroe st	16	Clerk	1,000 "	March 30, 1908	March 30, 1908
			Bureau of Inspection of Milk and Vinegar.			
James O. Jordan	60 Cushing ave	17	Inspector	$3,000 yr	Jan. 1, 1905	May 10, 1884
Frank E. Mott	39 Rosseter st	20	Chemist	2,000 "	Sept. 1, 1908	Sept. 1, 1908
Robert M. Ahern	101 Day st	14	"	1,200 "	Jan. 14, 1915	Jan. 14, 1915
William W. Griffin	58 Monument ave	4	Clerk	1,500 "	June 28, 1895	June 18, 1879
Flora E. Sleeper	134 W. Newton st	7	Stenographer	880 "	Sept. 17, 1909	Sept. 17, 1909
Patrick H. Cannon	52 Fairbanks st	25	Collector	3.85 day	Dec. 2, 1901	Dec. 2, 1901
William F. Grady	83 Revere st	8	"	3.85 "	Sept. 3, 1911	Oct. 14, 1902
James P. Murtha	47 Austin st	3	"	3.85 "	Feb. 16, 1917	March 25, 1915
			Bacteriological Laboratory.			
Philip Castleman, M. D	688 Tremont st	6	Bacteriologist	$2,500 yr	March 22, 1915	Jan. 18, 1913
Karl R. Bailey, M. D	801 Centre st	22	"	1,200 "	Oct. 13, 1914	Oct. 13, 1914
William M. Campbell, M. D	14 Royal st	26	"	1,200 "	Jan. 17, 1914	Feb. 1, 1907
Edward J. O'Donoghue, M. D	590 Centre st	22	"	1,200 "	Nov. 3, 1914	Nov. 3, 1914
John R. Fallon	9 Arden st	26	Technical Assistant	1,200 "	Jan. 7, 1913	March 4, 1901
Christopher J. Harris	875 Harrison ave	12	Media Man	15.00 wk	" 7, 1913	June 27, 1910
James A. Wall	16 Mt. Vernon st	16	"	15.00 "	May 6, 1914	May 6, 1914
Patrick J. O'Riorden	5 Putnam st	4	Media Apprentice	15.00 "	March 27, 1917	March 27, 1917
Aloy Soong	96 St. James ave	11	Assistant Bacteriologist	15.00 "	Oct. 10, 1916	Oct. 10, 1916
Fidelia Fisk	26 Circuit st	16	Stenographer and Clerk	1,100 yr	Aug. 24, 1900	Aug. 24, 1900
Gertrude L. Davis	793 Huntington ave	14	" "	900 "	Nov. 17, 1910	Nov. 17, 1910
Edward J. Kennedy	134 High st	3	Ratcatcher	3.00 day	Oct. 5, 1915	Oct. 5, 1915
			Convenience Stations.			
Max Stone	78 Brighton st	5	Caretaker	$1,200 yr	Jan. 22, 1914	May 12, 1900
Michael J. Ahearn	19 Blanche st	20	"	2.50 day	Oct. 27, 1913	Nov. 13, 1903
Max Becowsky	7 Staniford st	5	"	2.50 "	Nov. 7, 1913	May 1, 1907
George W. Boylen	4 N. Grove st	5	"	2.50 "	July 3, 1911	June 6, 1906

Dennis J. Coleman	215 Harrison ave	5	"		2.50	"	Feb.	28, 1902	Feb.	28, 1902
Patrick Curran	49 Cook ter	21	"		2.50	"	Nov.	27, 1913	Nov.	22, 1897
Michael J. Kane	57 Southern ave	21	"		2.50	"	July	24, 1903	July	24, 1903
Frank J. McFarland	61 Dearborn st	12	"		2.50	"	Feb.	29, 1902	Feb.	29, 1902
John J. Mellyn	10 Longmeadow st	12	"		2.50	"	Nov.	9, 1915	Aug.	3, 1900
Richard P. Morrissey	7 Grafton st	11	"		2.50	"	"	4, 1913	July	12, 1898
James A. O'Rourke	167 Broadway	9	"		2.50	"	"	7, 1913	Oct.	22, 1906
Fergus W. Reilly	2 Rockledge st	13	"		2.50	"	Jan.	26, 1900	Jan.	26, 1900
Richard F. Stack	24 Chambers st	5	"		2.50	"	Nov.	5, 1913	May	1, 1907
Annie Bartley	36 Dickens st	18	Matron		10.00	wk	Oct.	4, 1913	Oct.	4, 1913
Catherine Grogan	24 E. Canton st	6	"		10.00	"	"	4, 1913	"	4, 1913
Susan J. Hodgdon	16 Harvest st	21	"		10.00	"	"	4, 1913	July	9, 1907
Margaret Hurley	879 Parker st	14	"		10.00	"	"	4, 1913	Oct.	4, 1913
Julia Murphy	139 Ninth st	11	"		10.00	"	"	4, 1913	"	4, 1913
Mary Murphy	360 Silver st	10	"		10.00	"	"	4, 1913	"	4, 1913
Bridget Nagle	36 Clarkwood st	21	"		10.00	"	"	4, 1913	"	4, 1913
Nellie O'Brien	32 Stratton st	26	"		10.00	"	April	30, 1915	April	30, 1915
Mary Lee	33 Wigglesworth st	14	"		10.00	"	"	30, 1915	"	30, 1915
Hannah Morris	12 Everdean st	20	"		10.00	"	Oct.	20, 1915	Oct.	20, 1915

Examination of Pedlers.

John McLaughlin	125 Farrington st	1	Superintendent of Pedlers		$1,500	yr	Dec.	29, 1893	Dec.	29, 1893
Jacob Barber	16 Parkman st	5	Assistant Superintendent of Pedlers		1,300	"	Jan.	31, 1896	Jan.	31, 1896

Hospital Department.

Hospital Proper.

Abraham Shuman	90 Commonwealth ave	8	President Trustees		None		May	2, 1892	May	1, 1885
Conrad J. Rueter	61 Burroughs st	22	Trustee		"		Jan.	30, 1896	Jan.	30, 1896
Joseph P. Manning	66 Crawford st	16	Secretary Trustees		"		May	6, 1912	April	28, 1911
Thomas A. Forsyth	Hotel Touraine	5	Trustee		"		Dec.	9, 1914	Dec.	9, 1914
Henry S. Rowen, M. D	30 Bennett st	26	"		"		Jan.	25, 1917	Jan.	25, 1917
John J. Dowling, M. D	Hospital	6	Superintendent and Medical Director		$5,000	yr	Feb.	1, 1915	Dec.	4, 1906
Edmund W. Wilson, M. D	33 Reedsdale st	25	Assistant Superintendent		3,000	"	June	1, 1916	April	1, 1905
James W. Manary, M. D	Hospital	6	Executive Assistant		2,000	"	Oct.	23, 1914	March	2, 1908
Walter T. Garfield, M. D	Belmont		"		1,500	"	March	22, 1915	Nov.	1, 1909
George E. Allen, M. D	Lynn		"		1,200	"	Jan.	28, 1915	March	3, 1913
John A. Foley, M. D	Hospital	6	"		1,000	"	Feb.	1, 1917	July	5, 1915
Joseph H. Shortell, M. D	"	6	Resident Surgeon		1,500	"	Jan.	19, 1917	"	5, 1915
John G. Downing, M. D	"	6	House Surgeon		None		March	5, 1917	Nov.	1, 1915
William C. R. Hurley, M. D	"	6	"		"		"	5, 1917	March	6, 1916
Paul Withington, M. D	"	6	"		"		"	5, 1917	Nov.	1, 1915
John Duff, Jr., M. D	"	6	"		"		"	5, 1917	March	6, 1916
Carl Bearse, M. D	"	6	"		"		"	5, 1917	Dec.	1, 1915
Lawrence A. Betteridge, M. D	"	6	"		"		"	5, 1917	March	6, 1916
Charles E. Magoun, M. D	"	6	"		"		Jan.	1, 1917	Jan.	3, 1916
Howard E. Settle, M. D	"	6	"		"		"	1, 1917	July	3, 1916

Hospital Department.— Continued.

Name.	Residence.	Ward.	Designation.	Compensation.	Date of Election or Appointment.	Date When First Entered Employ of City or County.
			Hospital Proper.— Continued.			
Guy M. Parkhurst, M. D.	Hospital	6	House Physician	None	March 5, 1917	Nov. 1, 1915
John H. Cauley, M. D.	"	6	"	"	" 5, 1917	March 6, 1916
Louis J. Ullian, M. D.	"	6	"	"	" 5, 1917	" 6, 1916
Cassell C. Tucker, M. D.	"	6	"	"	" 5, 1917	Nov. 1, 1915
Jacob H. Hekimian	"	6	Substitute House Physician	"	" 5, 1917	Jan. 15, 1917
Sze-jen Shen, M. D.	"	6	Senior Interne	"	Jan. 1, 1917	Nov. 1, 1916
Arthur L. Kinne, M. D.	"	6	"	"	March 5, 1917	July 3, 1916
Wilbert C. Hardy, M. D.	"	6	"	"	" 5, 1917	March 6, 1916
Theodore H. Aschmann	"	6	"	"	" 5, 1917	" 6, 1916
William F. Cotting, M. D.	"	6	"	"	" 5, 1917	" 6, 1916
George W. Papen, M. D.	"	6	"	"	" 5, 1917	" 6, 1916
Harris E. Powers, M. D.	"	6	"	"	" 5, 1917	" 6, 1916
Launcelot C. Goffin, M. D.	"	6	"	"	" 5, 1917	July 3, 1916
Nathan A. Bolotow, M. D.	"	6	"	"	" 5, 1917	" 3, 1916
James J. Putnam, Jr.	"	6	"	"	" 5, 1917	March 6, 1916
Jacob Applebaum, M. D.	"	6	"	"	" 5, 1917	July 3, 1916
Clarence H. Hyman, M. D.	"	6	Accident Room House Officer	"	" 5, 1917	" 3, 1916
Hugh F. Lena, M. D.	"	6	" "	"	" 5, 1917	" 3, 1916
Robert Slater	"	6	Junior Interne	"	" 5, 1917	Dec. 11, 1916
Frank W. Hodgdon, M. D.	"	6	"	"	" 5, 1917	Nov. 6, 1916
William B. Young	"	6	"	"	" 5, 1917	Feb. 1, 1917
James B. Moloney	"	6	"	"	" 1, 1917	March 1, 1917
Andrew Nichols, 3d, M. D.	"	6	"	"	" 5, 1917	Dec. 1, 1916
Warren M. Pettengill	"	6	"	"	" 5, 1917	Feb. 1, 1917
Benjamin W. Rudman	"	6	"	"	" 5, 1917	" 1, 1917
Jacob E. Banquer	"	6	"	"	" 5, 1917	March 5, 1917
Harry A. Nissen, M. D.	"	6	"	"	" 5, 1917	Nov. 6, 1916
Frank G. Norbury	"	6	"	"	Jan. 19, 1917	Jan. 19, 1917
Harry Fein, M. D.	"	6	"	"	March 5, 1917	Nov. 6, 1916
Edward A. Duffy	"	6	Externe	"	" 5, 1917	March 5, 1917
Alfred C. Callister	"	6	"	"	" 5, 1917	" 5, 1917
John R. Marshall	"	6	"	"	" 5, 1917	" 5, 1917
Abraham Haskins	"	6	"	"	" 5, 1917	" 5, 1917
Rufus W. Long	"	6	"	"	" 5, 1917	" 5, 1917
Louis F. Curran	"	6	"	"	" 5, 1917	" 5, 1917
Morris Hoffman	"	6	"	"	" 5, 1917	" 5, 1917
Harry Goldman	"	6	Substitute Externe	"	April 1, 1917	April 1, 1917
Benjamin D. Paul	"	6	Externe	"	March 5, 1917	March 5, 1917
Edmund J. Butler, M. D.	"	6	"	"	Jan. 1, 1917	Jan. 1, 1917
Abner M. Strammer	"	6	Substitute Externe	"	April 8, 1917	April 8, 1917
Walter R. Loewe	"	6	Externe	"	March 5, 1917	March 5, 1917
Thomas Maburn	Brookline		Surgical Dresser	"	April 30, 1917	April 30, 1917

Martin Crotty	Worcester			"	"	"	1, 1917	"	1, 1917
E. Frank Wolverton	5 Durham st	7		"	"	"	1, 1917	"	1, 1917
Harold Van Gasbeek	54 St. Stephen st	7	Clinical Clerk	"	"	"	30, 1917	"	30, 1917
Harold Tooker	54 St. Stephen st	7	"	"	"	"	1, 1917	"	1, 1917
Frank B. Mallory, M. D	Brookline		Pathologist	$3,000 yr	Dec.	30, 1908	May	7, 1897
Edgar M. Medlar, M. D	625 South st	22	Second Assistant Pathologist	2,000 "	July	15, 1916	July	1, 1914
Ward H. Cook, M. D	Cambridge		Research Assistant in Pathology	1,500 "	April	27, 1917	"	1, 1915
Frank B. Berry, M. D	Cambridge		Second Assistant in Pathology	500 "	Jan.	1, 1917	Jan.	1, 1917
William R. Ohler, M. D	268 Brookline ave	14	Assistant in Clinical Pathology	1,000 "	April	5, 1917	April	5, 1917
Samuel W. Ellsworth, M. D	Quincy		Physician for X-Ray Service	2,000 "	Aug.	13, 1915	Jan.	1, 1896
Paul F. Butler, M. D	1366 Commonwealth ave	25	Assistant Physician for X-Ray Service	1,200 "	Dec.	17, 1915	Dec.	17, 1915
George H. Jonah	23 Denton ter	23	Supervisor in Chief	1,200 "	April	8, 1911	Sept.	5, 1890
Isaac B. Mills	Newton Centre		General Supervisor Medical and Surgical Supplies	1,800 "	June	27, 1911	Oct.	24, 1910
Howard G. Sawyer	Medford		Out-Patient Supervisor	900 "	"	16, 1896	Jan.	3, 1895
Peter J. McDonald	Hospital	6	Supervisor	840 "	Sept.	4, 1907	March	5, 1898
Harry J. Levy	"	6	"	720 "	May	1, 1915	Sept.	19, 1902
Cyrus N. Richardson	"	6	"	720 "	Nov.	15, 1915	June	24, 1895
Russell H. Spencer	"	6	"	600 "	Oct.	31, 1916	Sept.	22, 1903
Francis A. Williams	"	6	"	600 "	July	15, 1916	April	14, 1913
Carl R. Hogan	"	6	Out-Patient Assistant Supervisor	600 "	March	26, 1917	Oct.	29, 1912
Roderick M. Binch	"	6	Out-Patient Night Supervisor	420 "	Feb.	27, 1917	"	30, 1916
James J. McDonnell	"	6	Assistant Supervisor	600 "	Jan.	24, 1917	March	15, 1910
Philip Ottenheimer	"	6	"	600 "	"	23, 1917	Aug.	24, 1913
Edward P. Stanton	"	6	"	600 "	"	19, 1917	May	27, 1910
Henry E. Pond	90 Centre st	20	Messenger	624 "	Nov.	2, 1908	Nov.	2, 1908
Joseph A. Harran	Hospital	6	Centre Orderly	420 "	May	3, 1910	May	3, 1910
Clifford E. Hudson	"	6	"	300 "	Aug.	30, 1915	Aug.	30, 1915
Francis L. Norman	"	6	"	300 "	Oct.	22, 1915	July	5, 1906
William B. Hanlon	"	6	"	240 "	March	13, 1917	March	13, 1917
John W. Dwyer	"	6	Out-Patient Orderly	360 "	July	14, 1916	May	20, 1916
Thomas Killeen	"	6	" "	360 "	Jan.	15, 1917	Sept.	28, 1916
James J. McKay	"	6	" "	360 "	"	17, 1916	Jan.	17, 1916
John Ferrin	"	6	Apothecary	1,200 "	Sept.	25, 1906	Sept.	25, 1906
Joseph P. Martin	"	6	Apothecary's Assistant	840 "	Oct.	17, 1910	"	30, 1907
Ellis Reid	"	6	"	336 "	Nov.	9, 1914	Nov.	9, 1914
Norman A. Reid	200 Northampton st	13	Dispensary Diener	312 "	April	9, 1917	April	9, 1917
John H. Cashman	Hospital	6	Surgical Out-Patient Male Nurse	600 "	Nov.	13, 1916	Jan.	6, 1914
John C. Esther	"	6	Male Nurse, X-Ray	600 "	Jan.	8, 1917	April	22, 1913
Wallace W. Bragg	"	6	Male Nurse	600 "	Sept.	14, 1914	Jan.	7, 1913
John D. McLaughlin	"	6	"	600 "	Aug.	31, 1915	July	17, 1913
Michael J. Walsh	"	6	"	600 "	April	26, 1915	April	30, 1907
Abraham Wolf	"	6	"	600 "	Dec.	4, 1913	"	18, 1912
Anthony M. Champ	"	6	"	420 "	March	18, 1917	Dec.	17, 1915
Earland Hardison	"	6	"	420 "	Dec.	11, 1916	May	21, 1915
Joseph W. Klein	"	6	"	420 "	Feb.	15, 1916	Feb.	15, 1916
Edward G. LeVan	"	6	"	420 "	"	25, 1916	"	25, 1916
Humphrey L. McCarthy	"	6	"	420 "	"	12, 1917	April	12, 1916
Guy Morrill	"	6	"	420 "	Dec.	23, 1915	Dec.	23, 1915
Charles A. Thistle	"	6	"	420 "	Oct.	16, 1916	"	28, 1915
Clinton F. Waldo	"	6	"	420 "	Nov.	4, 1915	Nov.	4, 1915
Morris Zelicovitz	"	6	"	420 "	Oct.	2, 1916	Dec.	21, 1915
Chester A. Douglass	"	6	"	360 "	Jan.	3, 1917	Sept.	12, 1916

Hospital Department.— Continued.

Name.	Residence.	Ward.	Designation.	Compensation.	Date of Election or Appointment.	Date When First Entered Employ of City or County.
			Hospital Proper.— Continued.			
John T. Glennon	Hospital	6	Male Nurse	$360 yr	March 20, 1917	Feb. 14, 1916
Frank H. Gushee	"	6	"	360 "	Feb. 14, 1917	Aug. 18, 1916
Henry A. Phillips	"	6	"	360 "	Sept. 2, 1916	Sept. 2, 1916
Lawrence J. Ryan	"	6	"	360 "	Feb. 11, 1917	July 2, 1916
Arthur R. Turner	"	6	"	360 "	Oct. 15, 1916	Oct. 15, 1916
Levin A. Waltz	"	6	"	360 "	March 2, 1917	March 28, 1916
Dexter Belgard	"	6	"	300 "	Jan. 27, 1917	Jan. 27, 1917
Joseph R. Blake	"	6	"	300 "	Dec. 15, 1916	Dec. 15, 1916
Raymond R. Cushing	"	6	"	300 "	March 5, 1917	March 5, 1917
James A. Donoghue	"	6	"	300 "	Feb. 25, 1917	Feb. 25, 1917
Joseph M. Doran	"	6	"	300 "	" 5, 1917	" 5, 1917
Ralph Farnum	"	6	"	300 "	Jan. 20, 1917	Jan. 20, 1917
Philip Fay	"	6	"	300 "	" 30, 1917	" 30, 1917
Leslie C. Kirkland	"	6	"	300 "	" 23, 1917	" 23, 1917
Thomas McLean	"	6	"	300 "	" 16, 1917	Oct. 21, 1916
Leonard T. Maynard	"	6	"	300 "	March 2, 1917	March 2, 1917
Charles H. Messier	"	6	"	300 "	April 18, 1917	April 18, 1917
John D. Riley	"	6	"	300 "	Dec. 1, 1916	Nov. 2, 1916
John Robbins	"	6	"	300 "	Jan. 10, 1917	Jan. 10, 1917
William L. Searle	"	6	"	300 "	Nov. 9, 1916	Nov. 9, 1916
Lucian E. Stone	"	6	"	300 "	March 2, 1917	March 2, 1917
Gaetano Vetere	"	6	"	300 "	Feb. 8, 1917	Feb. 8, 1917
Harry O. Williams	"	6	"	300 "	Dec. 2, 1916	Nov. 6, 1916
Lewis A. Pasco	676 Massachusetts ave	12	Pathological Diener	1,100 "	Aug. 29, 1907	Aug. 17, 1885
Timothy J. Reardon	57 E. Concord st	6	Pathological Laboratory Diener	540 "	Oct. 31, 1916	July 6, 1900
Robert MacDonnell	Hospital	6	Assistant Pathological Laboratory Diener	300 "	Nov. 6, 1916	June 26, 1915
Hartvig Nissen	440 Newbury st	8	Director of Massage	600 "	" 20, 1916	Nov. 20, 1916
Emma M. Nichols	Hospital	6	Matron	1,500 "	July 1, 1910	Feb. 20, 1899
Mary A. Douglas	"	6	Assistant Matron	720 "	" 31, 1909	" 23, 1891
Mary Alice McMahon	"	6	First Assistant Superintendent of Nurses	840 "	Nov. 18, 1910	Dec. 26, 1904
Margaret J. Fallon	"	6	Second Assistant Superintendent of Nurses	720 "	" 3, 1911	March 2, 1908
Della M. Currier	"	6	Night Superintendent of Nurses	720 "	Sept. 8, 1908	May 15, 1902
Frances E. Morley	"	6	Instructor of Nurses	720 "	" 1, 1915	Aug. 22, 1894
Anna C. Davie	"	6	Instructor of Probationers	660 "	" 1, 1915	Oct. 8, 1911
Mary C. Kingston	"	6	Instructor	660 "	Aug. 2, 1916	June 3, 1907
Lydia C. Lee	"	6	Dietitian	660 "	Jan. 8, 1913	Jan. 8, 1913
Minnie M. Dawson	Cambridge		Laboratory Assistant	1.50 day	Dec. 22, 1915	Dec. 22, 1915
Etta M. Dwyer	Hospital	6	Head Nurse Operating Room	780 yr	March 1, 1917	March 4, 1907
Katherine F. McCarthy	"	6	Head Nurse	660 "	Jan. 4, 1913	Oct. 4, 1909

Matilda W. Mahan	"		6	"	660	"	April 9, 1914	April	3, 1911
Gertrude D. Stapleton	"		6	"	660	"	Dec. 16, 1914	"	3, 1911
Mary A. Sullivan	"		6	"	660	"	March 20, 1916	Dec.	4, 1911
Mildred I. Dorr	"		6	"	600	"	April 17, 1914	Jan.	2, 1911
Helen V. Downing	"		6	"	600	"	Dec. 3, 1910	Dec.	2, 1907
Rosa E. Doyle	"		6	"	600	"	June 30, 1913	Sept.	2, 1907
Annie Dwyer	"		6	"	600	"	March 1, 1917	Jan.	6, 1913
Elizabeth C. Farley	"		6	"	600	"	" 10, 1913	Feb.	6, 1902
Rose M. Foster	"		6	"	600	"	" 4, 1912	March	1, 1909
Mary H. Galligan	"		6	"	600	"	Sept. 21, 1913	Jan.	2, 1901
Gertrude A. Granfield	"		6	"	600	"	Oct. 14, 1914	Oct.	2, 1911
Edith A. Grau	"		6	"	600	"	Jan. 23, 1910	July	15, 1905
Mary C. Kyle	"		6	"	600	"	Dec. 14, 1914	Oct.	16, 1911
Marion H. Moxon	"		6	"	600	"	April 16, 1916	March	31, 1913
Elizabeth C. Quinn	"		6	"	600	"	July 1, 1911	Dec.	2, 1907
Myrtle Rix	"		6	"	600	"	" 31, 1916	June	1, 1909
Mary F. Rourke	"		6	"	600	"	May 28, 1915	April	3, 1911
Katherine L. Beaton	"		6	"	540	"	Feb. 1, 1917	Jan.	6, 1913
Alice M. Brown	"		6	"	540	"	Aug. 14, 1916	March	4, 1912
Gabriella Christian	"		6	"	540	"	Sept. 22, 1915	May	6, 1912
Margaret J. Leonard	"		6	"	540	"	April 1, 1916	Feb.	3, 1913
Sarah L. O'Neil	"		6	"	540	"	March 21, 1916	Dec.	2, 1912
Ida E. Voorhees	"		6	"	540	"	April 12, 1916	May	6, 1912
Honora F. Hurley	"		6	"	480	"	" 13, 1917	Oct.	21, 1913
Eliza S. Williams	"		6	"	480	"	March 11, 1917	March	2, 1914
Mary F. Cullen	"		6	Graduate Nurse	600	"	Feb. 1, 1917	June	2, 1913
Minnie M. Barkhouse	"		6	Nurse, Boston State Hospital	200	"	Jan. 2, 1917	Jan.	2, 1917
Eva H. Beynon	"		6	" " "	200	"	" 2, 1917	"	2, 1917
Marguerite R. Burke	"		6	Nurse	200	"	April 16, 1917	June	8, 1914
Meta Clark	"		6	"	200	"	March 21, 1916	Jan.	11, 1915
Jane M. Dinsmore	"		6	Nurse, Boston State Hospital	200	"	Nov. 2, 1916	Nov.	2, 1916
Margaret Donovan	"		6	Nurse	200	"	Aug. 31, 1916	June	1, 1914
Marion C. Donovan	"		6	Nurse, Boston State Hospital	200	"	Nov. 2, 1916	Nov.	2, 1916
Mary A. Doyle	"		6	Nurse	200	"	Oct. 4, 1916	June	1, 1914
Velma M. Flye	"		6	"	200	"	March 12, 1917	Oct.	6, 1914
Mary E. Geary	"		6	Nurse, Boston State Hospital	200	"	Jan. 2, 1917	Jan.	2, 1917
Ethel V. Given	"		6	Nurse	200	"	" 28, 1917	"	6, 1914
Margaret W. Hawley	"		6	"	200	"	Feb. 17, 1916	Sept.	2, 1912
May M. Houston	"		6	"	200	"	April 3, 1916	Jan.	11, 1915
Sarah V. Hurley	"		6	"	200	"	Nov. 6, 1916	Dec.	2, 1912
Helen L. Kelley	"		6	"	200	"	Sept. 7, 1916	March	1, 1915
Edna Lane	"		6	"	200	"	March 19, 1916	Aug.	31, 1914
Clara F. Managhan	"		6	"	200	"	Dec. 9, 1916	Jan.	5, 1914
Jennie Morrison	"		6	Nurse, Boston State Hospital	200	"	April 3, 1917	April	3, 1917
Katherine C. Murray	"		6	" " "	200	"	Jan. 2, 1917	Jan.	2, 1917
Mary J. Nee	"		6	" " " "	200	"	April 3, 1917	April	3, 1917
Ettie O. Owen	"		6	Nurse	200	"	" 3, 1916	Jan.	11, 1915
Emilie Penard	"		6	"	200	"	" 16, 1917	April	6, 1914
Mary C. Sears	"		6	"	200	"	July 4, 1916	Jan.	15, 1915
Hazel M. Williams	"		6	"	200	"	April 16, 1917	April	6, 1914
Elizabeth J. Adams	"		6	"	150	"	Nov. 17, 1916	Nov.	1, 1915
Mary B. Arseneau	"		6	"	150	"	March 3, 1917	March	6, 1916
Ella Averill	"		6	"	150	"	" 13, 1917	"	13, 1917
Gertrude A. Berry	"		6	Nurse, Taunton Hospital	150	"	Dec. 19, 1916	Nov.	1, 1915

Hospital Department.— Continued.

Name.	Residence.	Ward.	Designation.	Compensation.	Date of Election or Appointment.	Date When First Entered Employ of City or County.
			Hospital Proper.— Continued.			
Sidonia Bandaux	Hospital	6	Nurse, Taunton Hospital	$150 yr	April 3, 1917	April 3, 1917
Sarah E. Bowers	"	6	Nurse	150 "	Feb. 5, 1917	Jan. 3, 1916
Margaret Budreau	"	6	Nurse, Taunton Hospital	150 "	April 3, 1917	April 3, 1917
Eleanor Brownell	"	6	Nurse	150 "	Jan. 2, 1917	Jan. 2, 1917
Matilda Burton	"	6	"	150 "	Dec. 4, 1916	Nov. 1, 1915
Margaret C. Carey	"	6	"	150 "	Sept. 5, 1916	Sept. 6, 1915
Nellie Cleary	"	6	Nurse, Taunton Hospital	150 "	Dec. 22, 1916	July 4, 1916
Mary A. Clifford	"	6	Nurse	150 "	April 3, 1917	March 6, 1916
Eliza Coates	"	6	Nurse, Taunton Hospital	150 "	Nov. 2, 1916	Nov. 2, 1916
Catherine A. Cunningham	"	6	Nurse	150 "	Dec. 5, 1915	" 30, 1914
Julia M. Daly	"	6	"	150 "	Sept. 3, 1916	July 5, 1915
Jetta DeBarre	"	6	Nurse, Taunton Hospital	150 "	April 3, 1917	April 3, 1917
Mary M. DeWolfe	"	6	Nurse	150 "	March 29, 1917	May 3, 1915
Annie Dickson	"	6	"	150 "	June 5, 1916	July 5, 1915
Hannah J. Donohue	"	6	"	150 "	Oct. 4, 1916	Sept. 6, 1915
Maude E. Duncklee	"	6	"	150 "	" 9, 1916	Nov. 1, 1915
Mary Fagan	"	6	Nurse, Taunton Hospital	150 "	Dec. 22, 1916	July 4, 1916
Beatrice M. Finn	"	6	Nurse	150 "	Oct. 2, 1916	Sept. 6, 1915
Anna Flynn	"	6	Nurse, Taunton Hospital	150 "	Jan. 2, 1917	Jan. 2, 1917
Mary M. Fody	"	6	Nurse	150 "	March 3, 1917	March 6, 1916
Annie W. Gass	"	6	"	150 "	" 3, 1917	Jan. 3, 1916
Ethel Gommer	"	6	Nurse, Taunton Hospital	150 "	Nov. 2, 1916	Nov. 2, 1916
Tillie Herron	"	6	" "	150 "	Jan. 2, 1917	Jan. 2, 1917
Marjorie F. Hill	"	6	Nurse	150 "	Nov. 25, 1916	Nov. 1, 1915
Katherine A. Hurley	"	6	"	150 "	Aug. 31, 1916	Sept. 6, 1915
Mary Hatch	"	6	Nurse, Taunton Hospital	150 "	April 3, 1917	Nov. 2, 1916
Katherine Kirkpatrick	"	6	" "	150 "	Dec. 22, 1916	July 4, 1916
Catherine Lee	"	6	" "	150 "	Jan. 2, 1917	Jan. 2, 1917
Anna B. Linn	"	6	" "	150 "	" 2, 1917	" 2, 1917
Annie C. Luscombe	"	6	Nurse	150 "	March 1, 1917	July 12, 1915
Gladys J. Lyon	"	6	"	150 "	July 18, 1916	" 5, 1915
Gertrude C. Macdonald	"	6	"	150 "	Nov. 26, 1916	Nov. 1, 1915
Frances L. McCarthy	"	6	"	150 "	Oct. 9, 1916	" 1, 1915
Mary McFadyen	"	6	"	150 "	April 18, 1916	May 3, 1915
Ethel S. McInnis	"	6	"	150 "	Nov. 23, 1916	Sept. 6, 1915
Olive McKee	"	6	"	150 "	Sept. 9, 1916	May 3, 1915
Elizabeth A. McKenna	"	6	"	150 "	April 23, 1917	Jan. 3, 1916
Charlotte McKenzie	"	6	Nurse, Taunton Hospital	150 "	" 3, 1917	April 3, 1917
Catherine A. McLaughlin	"	6	Nurse	150 "	Oct. 5, 1916	Nov. 1, 1915
Margaret McTomney	"	6	Nurse, Taunton Hospital	150 "	March 13, 1917	March 13, 1917
Winifred Macomber	"	6	Nurse	150 "	" 19, 1917	May 3, 1915
Mary Marshall	"	6	"	150 "	" 9, 1917	" 3, 1915

Mary A. Maxwell	"		6	"	150	"	May	3, 1915	July	1, 1913
Mary A. V. Moran	"		6	"	150	"	July	3, 1916	May	3, 1915
Josephine G. Pardee	"		6	"	150	"	May	1, 1916	"	3, 1915
Elsie M. Pinckney	"		6	"	150	"	Sept.	18, 1916	Sept.	6, 1915
Elizabeth M. Prendergast	"		6	"	150	"	April	21, 1917	Jan.	3, 1916
Pauline Riha	"		6	"	150	"	March	11, 1917	May	3, 1915
Jennie Schofield	"		6	Nurse, Taunton Hospital	150	"	Nov.	2, 1916	Nov.	2, 1916
Etta M. Sewell	"		6	Nurse	150	"	"	15, 1916	"	1, 1915
Gladys Smith	"		6	Nurse, Taunton Hospital	150	"	Jan.	2, 1917	Jan.	2, 1917
Lillian Taylor	"		6	" "	150	"	Dec.	22, 1916	July	4, 1916
Beulah Edwards	"		6	Nurse, New England Hospital	120	"	April	20, 1917	April	20, 1917
Edna M. Harris	"		6	Nurse, Gordon Hospital	120	"	Jan.	9, 1917	Jan.	9, 1917
Helen Heffernan	"		6	Nurse, New England Hospital	120	"	March	30, 1917	March	30, 1917
Ruth E. Bell	"		6	Nurse	100	"	Nov.	2, 1916	Nov.	2, 1916
Emily S. Bergman	"		6	"	100	"	Jan.	1, 1917	Jan.	1, 1917
Mary E. Cole	"		6	"	100	"	"	1, 1917	"	1, 1917
Anna M. Collins	"		6	"	100	"	Nov.	2, 1916	Nov.	2, 1916
Ruth C. Day	"		6	"	100	"	Jan.	1, 1917	Jan.	1, 1917
Hazel H. DeLand	"		6	Nurse, Worcester Memorial Hospital	100	"	April	17, 1917	April	17, 1917
Eliza Dickson	"		6	Nurse	100	"	Jan.	1, 1917	Jan.	1, 1917
Olive Ferguson	"		6	"	100	"	Nov.	2, 1916	Nov.	2, 1916
Marie Hepworth	"		6	"	100	"	"	2, 1916	"	2, 1916
Florence B. Higgins	"		6	"	100	"	Jan.	1, 1917	Jan.	1, 1917
Margaret E. McEnerone	"		6	"	100	"	Nov.	2, 1916	Nov.	2, 1916
Margaret K. McInerney	"		6	"	100	"	"	24, 1916	"	1, 1915
Margaret J. Murray	"		6	"	100	"	Jan.	1, 1917	Jan.	1, 1917
Maude S. Murray	"		6	"	100	"	Nov.	2, 1916	Nov.	2, 1916
Elizabeth A. O'Connor	"		6	"	100	"	Jan.	1, 1917	Jan.	1, 1917
Helen O. Price	"		6	"	100	"	Nov.	2, 1916	Nov.	2, 1916
Eva M. Rusack	"		6	Nurse, Worcester Memorial Hospital	100	"	April	3, 1917	Feb.	4, 1917
Myrtle Taylor	"		6	Nurse	100	"	Sept.	4, 1916	Sept.	4, 1916
Margaret T. Whitford	"		6	"	100	"	Jan.	1, 1917	Jan.	1, 1917
Sadie M. Whittemore	"		6	"	100	"	Nov.	2, 1916	Nov.	2, 1916
Helen A. Wittrup	"		6	"	100	"	"	2, 1916	"	2, 1916
Florence C. Boyd	"		6	Probationer	None		March	1, 1917	March	1, 1917
Cecelia C. Campbell	"		6	"	"		April	2, 1917	April	2, 1917
Kathleen Casey	"		6	"	"		March	1, 1917	March	1, 1917
Kathryn G. Collins	"		6	"	"		"	1, 1917	"	1, 1917
Mary O. Collins	"		6	"	"		April	2, 1917	April	2, 1917
Mary Lee	"		6	"	"		"	2, 1917	"	2, 1917
Alice L. Lynch	"		6	"	"		"	2, 1917	"	2, 1917
Mary A. Meurisse	"		6	"	"		"	9, 1917	"	9, 1917
Elizabeth G. Miller	"		6	"	"		"	2, 1917	"	2, 1917
Gertrude E. Miller	"		6	"	"		"	2, 1917	"	2, 1917
Gertrude K. Morrison	"		6	"	"		"	2, 1917	"	2, 1917
Mary I. Patton	"		6	"	"		March	1, 1917	March	1, 1917
Helen G. Pomroy	"		6	"	"		"	1, 1917	"	1, 1917
Stella M. Schrick	"		6	"	"		"	1, 1917	"	1, 1917
Lizzie C. Scott	"		6	"	"		April	2, 1917	April	2, 1917
Nora Coy	"		6	Assistant Housekeeper	360	yr	"	18, 1917	"	18, 1917
Josephine Lambe	"		6	"	360	"	Dec.	19, 1911	Dec.	19, 1911
Catherine O'Farrell	"		6	"	360	"	April	20, 1917	Nov.	5, 1912

Hospital Department.— Continued.

Name.	Residence.	Ward.	Designation.	Compensation.	Date of Election or Appointment.	Date When First Entered Employ of City or County.
			Hospital Proper.— Continued.			
Abbie Thompson	Hospital	6	Assistant Housekeeper	$360 yr	March 23, 1910	March 23, 1910
Helen Colton	"	6	Seamstress	360 "	Nov. 12, 1913	June 3, 1912
Jennie C. Brown	"	6	Assistant Seamstress	360 "	April 27, 1914	April 27, 1914
Mary J. Campbell	"	6	"	360 "	Dec. 11, 1916	Dec. 11, 1916
Lura J. Durgin	"	6	"	360 "	Oct. 20, 1915	April 2, 1912
Lizzie J. Harvey	"	6	Head Laundress	1,150 "	Sept. 5, 1898	Sept. 5, 1898
John F. Youngquist	776 Columbus ave.	13	Laundryman	988 "	July 28, 1906	July 28, 1906
William Monahan	38 E. Springfield st.	6	"	884 "	Nov. 7, 1910	Oct. 24, 1910
Jeremiah O'Brien	15 Chadwick st.	12	"	832 "	Aug. 14, 1916	July 1, 1910
Michael Orodetzky	99 Hunneman st.	12	"	832 "	Sept. 25, 1916	" 15, 1913
Anthony P. Zubiel	85 Hunneman st.	12	"	832 "	Jan. 27, 1911	April 8, 1910
John J. Maguire	835 Albany st.	17	"	780 "	Dec. 4, 1916	Dec. 4, 1916
Ponciono Cebaro	36 Newman st.	11	"	728 "	March 26, 1917	March 26, 1917
Ludwik Micznikoski	36 Newman st.	11	"	360 "	" 29, 1917	" 29, 1917
Joseph Zuskiswiss	Hospital	6	"	360 "	Jan. 15, 1917	Aug. 15, 1911
Henry Collins	482 Dudley st.	12	Gauze Sorter	780 "	Aug. 14, 1916	June 15, 1916
Mary A. Davis	Hospital	6	Laundress	480 "	March 6, 1914	Sept. 10, 1894
Katherine Carroll	"	6	"	360 "	July 6, 1916	July 7, 1909
Emily Condrat	"	6	"	360 "	June 24, 1914	June 24, 1914
Mary Creedon	"	6	"	360 "	Aug. 14, 1916	Aug. 14, 1916
Julie Diegel	"	6	"	360 "	May 23, 1916	May 23, 1916
Bridy Dzengelevsky	"	6	"	360 "	Jan. 19, 1917	Jan. 19, 1917
Annie Ernovitz	"	6	"	360 "	May 29, 1916	May 29, 1916
Olga Feldman	"	6	"	360 "	Oct. 3, 1916	Oct. 3, 1916
Mary Fitzpatrick	"	6	"	360 "	Aug. 3, 1916	Aug. 3, 1916
Ellen Garvey	"	6	"	360 "	" 14, 1916	" 14, 1916
Elizabeth Gately	"	6	"	360 "	Oct. 26, 1914	May 17, 1911
Madge Harkins	"	6	"	360 "	June 4, 1914	June 4, 1914
Alma Hill	"	6	"	360 "	Jan. 17, 1917	Jan. 17, 1917
Vera Hill	"	6	"	360 "	Oct. 4, 1916	Oct. 4, 1916
Myrtle Holmes	"	6	"	360 "	Aug. 16, 1915	Aug. 16, 1915
Selma Holonen	"	6	"	360 "	July 11, 1916	July 11, 1916
Lena Kahp	"	6	"	360 "	June 11, 1915	April 29, 1915
Margaret Keating	"	6	"	360 "	Jan. 6, 1910	Nov. 24, 1909
Gertrude Kelley	"	6	"	360 "	Sept. 11, 1916	Sept. 11, 1916
Mary E. Kelley	"	6	"	360 "	Dec. 12, 1916	Dec. 12, 1916
Mary Medne	"	6	"	360 "	Oct. 6, 1916	Oct. 6, 1916
Katherine Rona	"	6	"	360 "	May 5, 1914	Sept. 10, 1912
Anna Rudzit	"	6	"	360 "	April 2, 1917	May 25, 1914
Mary Schwolman	"	6	"	360 "	Feb. 15, 1911	April 1, 1910
Elizabeth Smith	"	6	"	360 "	Oct. 2, 1916	Feb. 13, 1914
Catherine Stephen	"	6	"	360 "	July 18, 1916	July 18, 1916

Anna Taura	"	6	"	360	"	Nov. 19, 1915	April	21, 1914
Florence Urbanovicz	"	6	"	360	"	April 29, 1916	"	29, 1916
Hilma Utriainan	"	6	"	360	"	June 24, 1916	June	24, 1916
Stanis Zubiel	"	6	"	360	"	Feb. 13, 1914	Feb.	13, 1914
Mary Callahan	"	6	"	240	"	" 1, 1917	"	1, 1917
Helen Howard	"	6	"	240	"	" 15, 1917	"	15, 1917
Lillian Kneen	"	6	"	240	"	" 13, 1917	"	13, 1917
Mary McColgan	"	6	"	240	"	April 24, 1917	April	24, 1917
Margaret Marcotte	"	6	"	240	"	" 17, 1917	"	17, 1917
Annie Ostchen	"	6	"	240	"	" 9, 1917	"	9, 1917
Philip F. McDonald	27 Business st	24	Clerk	840	"	Nov. 1, 1915	Nov.	1, 1915
George E. Coburn	10 Leroy st	18	"	780	"	Sept. 16, 1915	May	21, 1906
Inez E. Trafton	34 Torrey st	21	Secretary	1,092	"	Feb. 8, 1901	Aug.	19, 1889
Grace M. Lane	Somerville		Head Bookkeeper	1,040	"	Jan. 15, 1904	July	9, 1900
Ella L. Green	639 Saratoga st	1	Head Clerk	936	"	Aug. 23, 1907	Aug.	8, 1900
Leonie M. Corcoran	22 Fisher ave	14	Registrar	1,000	"	June 10, 1915	March	25, 1907
Katherine A. McNulty	329 N. Harvard st	26	Stenographer	936	"	" 20, 1900	April	9, 1900
Mary F. Murphy	15 Stratton st	21	"	520	"	March 1, 1916	March	1, 1916
Agnes G. Wright	10 Cushing ter	17	Clerk	936	"	Aug. 11, 1897	May	1, 1890
Mary A. Lane	30 Copeland st	16	"	832	"	March 4, 1895	March	4, 1895
Helen G. Carolan	371 Columbia rd	18	"	728	"	May 1, 1908	Nov.	4, 1907
Margaret E. Quinn	191 Highland st	15	"	728	"	Nov. 27, 1907	"	27, 1907
Joanna E. Sweeney	34 Delle ave	14	"	728	"	Feb. 9, 1903	Feb.	9, 1903
Lillian G. Hayes	477 Meridian st	1	"	624	"	March 10, 1910	Oct.	12, 1909
Margaret E. Lawless	51 Parkton rd	14	"	624	"	" 26, 1913	March	26, 1913
Marion J. Mahoney	21 Bailey st	21	"	624	"	Nov. 25, 1910	Aug.	4, 1910
Hannah M. Mendelsohn	107 Devon st	18	"	624	"	April 22, 1913	Jan.	4, 1913
Elizabeth C. Donoghue	165 Emerson st	10	"	520	"	Jan. 29, 1915	"	29, 1915
Katherine E. Reynolds	122 Sunnyside st	14	"	520	"	Feb. 28, 1916	Feb.	28, 1916
M. Olive Robinson	47 Oakview ter	15	"	520	"	Jan. 26, 1915	Jan.	26, 1915
Ruth T. Church	21 Alaska st	16	Out-Patient Clerk	624	"	Nov. 3, 1914	Nov.	3, 1914
Mary E. Crowley	9 Greenheys st	18	Record Clerk	520	"	Sept. 20, 1915	Sept.	20, 1915
Mabel M. McKenna	36 Barry st	18	"	520	"	Feb. 21, 1916	Feb.	21, 1916
Dorothy M. Russell	553 Huntington ave	14	Technical Assistant	780	"	Nov. 20, 1916	Nov.	20, 1916
Hellen V. May	491 Huntington ave	7	Pathological Stenographer	416	"	June 10, 1915	June	10, 1915
Marion E. Lamb	180 Hamilton st	18	Microtomist	416	"	Jan. 7, 1916	April	6, 1915
Mary V. Moran	6 Lewis pl	12	Telephone Operator	572	"*	Feb. 26, 1917	Feb.	26, 1917
Lillian Pettis	925 Fourth st	10	"	572	"*	Jan. 31, 1916	Jan.	31, 1916
Beryl A. Mason	Somerville		"	468	"	Oct. 23, 1913	Oct.	23, 1913
Daniel J. Gillen	177 Winthrop st	12	"	468	"	" 10, 1915	June	19, 1912
Burdin E. Benson	40 Rutland sq	12	Photographer	1,300	"	" 29, 1911	July	2, 1909
Edward S. Duggan	Quincy		"	1,040	"	" 13, 1915	Oct.	13, 1915
Elof Benson	Newton Highlands		"	400	"	Nov. 1, 1912	Nov.	1, 1912
Frances L. Churchill	839 Boylston st	7	X-Ray Attendant	780	"	" 2, 1914	Jan.	31, 1914
Daniel J. Donovan	2 Guilford st	25	Engineer	1,900	"	Aug. 3, 1914	May	11, 1883
Isaac C. Nelson	30 Mellen st	21	Assistant Engineer	1,300	"	" 13, 1907	Aug.	13, 1907
James D. Breen	675 Bennington st	1	"	1,196	"	Oct. 17, 1916	Oct.	17, 1916
Ernest F. Cochrane	19 Bodwell st	17	"	1,196	"	Dec. 28, 1906	Dec.	28, 1906
John Deery	156 Worcester st	7	"	1,196	"	Nov. 18, 1911	Nov.	18, 1911
Robert W. Jaegar	345 Savin Hill ave	17	"	1,196	"	Aug. 5, 1912	Aug.	5, 1912
Norman MacPherson	66 Weld Hill st	22	"	1,196	"	Nov. 10, 1912	Oct.	20, 1911
Thomas J. McNally	49 E. Springfield st	12	"	1,196	"	Oct. 29, 1907	"	29, 1907

* One dollar extra for Sunday work (every third week).

Hospital Department.— Continued.

Name.	Residence.	Ward.	Designation.	Compensation.	Date of Election or Appointment.	Date When First Entered Employ of City or County.
			Hospital Proper.— Continued.			
William T. Slater	41 E. Springfield st	12	Assistant Electrical Engineer	$1,196 yr	Aug. 26, 1905	Aug. 26, 1905
William E. Thompson	56 Ceylon st	18	Laundry Engineer	1,040 "	Sept. 4, 1903	Oct. 17, 1890
John McHale	6 Kent st	13	Head Fireman	1,144 "	Dec. 12, 1902	April 9, 1895
David Bransfield	10 Maryland st	17	Fireman	1,092 "	Oct. 26, 1907	Oct. 26, 1907
Edmond Darcy	2495 Washington st	13	"	1,092 "	Feb. 5, 1908	Jan. 25, 1900
Russell S. Johnson	29 Ball st	13	"	1,092 "	June 5, 1915	May 12, 1913
Michael Kelley	57 Call st	22	"	1,092 "	April 13, 1902	April 13, 1902
James McDonough	17A Glenwood st	13	"	1,092 "	Aug. 4, 1916	Jan. 14, 1914
John Norton	10 Dromey st	17	"	1,092 "	Jan. 21, 1907	Nov. 3, 1905
Hugh O'Donnell	47 Russell st	3	"	1,092 "	Dec. 7, 1907	Dec. 7, 1907
Vincenzo Pepe	160 Bennington st	2	"	1,092 "	Nov. 7, 1915	Jan. 30, 1911
Daniel Sweeney	51 Judson st	17	"	1,092 "	" 20, 1916	Nov. 13, 1915
John J. French	185 Marion st	2	Coal Passer	832 "	Dec. 13, 1916	Dec. 13, 1916
Frank P. McGee	58 Burrell st	12	"	832 "	May 1, 1912	Oct. 1, 1908
Peter J. O'Connor	1215 Dorchester ave	17	"	832 "	Nov. 2, 1914	March 23, 1913
Patrick A. Curran	112 Heath st	14	Steamfitter	1,196 "	May 1, 1912	Jan. 5, 1903
Alexander J. Smith	Hospital	6	Steamfitter's Helper	300 "	Oct. 10, 1916	Oct. 10, 1916
Charles Skory	15 Gibson st	20	Electrician	1,300 "	" 5, 1904	Sept. 17, 1902
Francis Creehan	Hospital	6	Electrician's Helper	300 "	June 30, 1916	June 30, 1916
Michael H. O'Meara	"	6	Plumber's Helper	300 "	Nov. 12, 1915	Nov. 12, 1915
William J. Robbins	77 Burrell st	12	Jobber	936 "	Dec. 19, 1902	Feb. 20, 1894
Daniel M. Hurley	6 Cameron st	17	"	858 "	April 8, 1911	Dec. 9, 1899
Michael H. Brown	20 E. Brookline st	6	"	728 "	" 8, 1907	April 8, 1907
William J. Dacey	29 Magazine st	12	"	520 "	Oct. 7, 1916	July 15, 1913
Luke McDermott	298 Eustis st	12	"	520 "	Dec. 31, 1915	March 9, 1915
Giuseppe Nardone	4 Bartlett pl	5	"	520 "	April 13, 1917	June 7, 1909
Robert J. Perchard	10 Johnston st	26	"	520 "	Oct. 26, 1915	Nov. 5, 1910
John Ward	41 Shirley st	12	"	520 "	June 26, 1911	June 26, 1911
James P. Burns	885 Harrison ave	12	Temporary Jobber	.20 hr	April 11, 1917	" 8, 1911
William Courtney	888½ Harrison ave	12	"	.20 "	" 27, 1917	April 27, 1917
William Kennedy	27 Hanson st	6	"	.20 "	" 28, 1917	" 28, 1917
Clifford J. McKenna	92 E. Brookline st	6	"	.20 "	" 30, 1917	" 30, 1917
John Riley	105 E. Brookline	6	"	.20 "	" 27, 1917	" 27, 1917
William A. Woodworth	404 Meridian st	1	Carpenter	3.00 day	Nov. 9, 1908	July 12, 1906
Daniel McDonald	17 Mechanic st	25	"	2.75 "	April 4, 1915	April 4, 1915
Martin Gavin	118 Buttonwood st	11	Temporary Carpenter	2.75 "	" 20, 1917	March 5, 1917
Peter O'Sullivan	105 M st	10	"	2.75 "	" 18, 1917	April 18, 1917
William J. Bean	129A Centre st	20	Painter	3.00 "	March 7, 1894	May 14, 1892
William C. Cunningham	102 Pembroke st	6	"	2.75 "	Sept. 8, 1908	" 8, 1899
Thomas Newsham	198 Westerly ave	25	"	2.75 "	March 15, 1892	July 23, 1887
William G. Whitney	1761 Washington st	6	"	2.75 "	Sept. 11, 1908	March 31, 1905

George Cavanaugh	215 Cabot st	13	Floor Polisher	1.00	"	Oct. 27, 1916	July	24, 1916
Edward Gagnon	920 Harrison ave	12	"	1.00	"	April 26, 1917	Dec.	11, 1916
James Meehan	45 E. Springfield st	12	Storekeeper	720	yr	Oct. 3, 1910	July	26, 1895
Dennis F. Mahoney	Hospital	6	Storeroom Porter	480	"	April 21, 1916	"	18, 1914
Thomas Larner	"	6	Head Porter	480	"	June 22, 1916	Dec.	9, 1914
Christopher Donnelly	"	6	Ward Porter	360	"	Sept. 18, 1916	Oct.	19, 1915
Joseph Laliberte	"	6	"	360	"	Oct. 19, 1916	Sept.	27, 1916
Edward McGrath	"	6	"	360	"	May 16, 1916	April	13, 1916
Charles McPhee	"	6	"	360	"	Oct. 20, 1916	Oct.	28, 1910
Callaghan McSweeney	"	6	"	360	"	Feb. 1, 1917	Jan.	9, 1915
John P. Murray	"	6	"	360	"	July 11, 1916	"	10, 1916
Frank Shornell	"	6	"	360	"	Nov. 11, 1916	Oct.	25, 1916
Alexander Haran	"	6	Porter, Vose House	360	"	April 20, 1916	Sept.	18, 1914
Harry B. Dolan	"	6	" Diet Kitchen	360	"	May 4, 1916	July	15, 1915
John J. Riley	49 Tabor st	12	" Back Gate	360	"	Oct. 29, 1915	"	10, 1915
Lawrence M. Butrym	Hospital	6	Gate Boy, Lodge	300	"	April 16, 1917	June	4, 1912
Malcolm Blue	"	6	Transfer Porter	360	"	Feb. 8, 1917	March	4, 1908
Charles T. Kuppers	"	6	"	360	"	April 16, 1917	Feb.	16, 1917
James Callery	694 Massachusetts ave	12	House Porter	300	"	July 9, 1914	July	9, 1914
Harold I. Maguire	835 Albany st	12	"	300	"	Dec. 11, 1916	Dec.	11, 1916
Charles O'Brien	6 Fellows ct	12	"	300	"	Jan. 20, 1917	Jan.	16, 1917
John Shine	886½ Harrison ave	12	House Porter	300	"	April 9, 1917	April	9, 1917
Thomas Sims	3 Dahlgren st	18	Chef	1,560	"	" 23, 1907	Oct.	3, 1882
William McPherson	Hospital	6	Assistant Cook	816	"	June 10, 1902	May	2, 1891
James Curley	"	6	Cook's Assistant	540	"	" 22, 1914	June	22, 1914
Michael J. Hogan	"	6	"	540	"	July 15, 1915	July	15, 1915
Walter Grodeski	"	6	"	468	"	" 13, 1915	Feb.	3, 1913
Lawrence Keegan	"	6	"	468	"	Feb. 2, 1917	Nov.	3, 1915
James W. Dinsmore	"	6	Kitchenman	408	"	Dec. 11, 1916	Dec.	11, 1916
Patrick Gildea	"	6	"	408	"	Feb. 1, 1917	April	28, 1916
Axel H. Strandberg	"	6	Butcher	408	"	June 2, 1916	June	12, 1907
Joseph Woroneski	"	6	Refrigeratorman	408	"	Jan. 29, 1917	Dec.	20, 1916
James Samiotis	"	6	Sculleryman	364	"	Dec. 1, 1916	June	28, 1916
Rudolph E. Blouin	"	6	"	300	"	Feb. 15, 1917	Feb.	15, 1917
Annie Kennedy	"	6	Cook	520	"	" 7, 1917	"	7, 1917
Mary Collins	"	6	"	360	"	" 9, 1916	"	9, 1916
Mary Carroll	"	6	Kitchenwoman	240	"	April 13, 1917	April	13, 1917
Jennie Clines	"	6	"	240	"	" 2, 1917	"	2, 1917
Annie Driscoll	"	6	"	240	"	" 21, 1917	"	10, 1915
Mary Chapman	"	6	Pantrywoman	240	"	Feb. 27, 1917	Feb.	27, 1917
Catherine Shea	"	6	"	240	"	" 19, 1917	"	19, 1917
Lizzie Corydon	"	6	Vegetable Cook	252	"	July 20, 1916	June	21, 1916
Elizabeth McGilvery	"	6	"	252	"	May 5, 1916	March	6, 1916
Elizabeth Monohan	"	6	Diet Cook	240	"	" 11, 1916	May	11, 1916
Helen Aebatvricz	"	6	Scullerywoman	240	"	July 13, 1915	July	13, 1915
James S. Gill	42 Quincy st	16	Baker	960	"	Jan. 16, 1889	Jan.	16, 1889
Peter Curtin	Hospital	6	Baker's Assistant	420	"	June 27, 1916	Sept.	19, 1913
Robert Swain	"	6	"	360	"	March 6, 1917	Dec.	15, 1916
Christina Hutchinson	"	6	"	240	"	" 31, 1913	Feb.	1, 1913
John Benard	87 Rockland st	7	Kitchen Cleaner	364	"	" 5, 1917	March	5, 1917
John J. Connorton	754 Albany st	6	Ambulance Foreman	910	"	June 12, 1916	June	3, 1903
John J. Burns	754 Albany st	6	Ambulance Driver	910	"	Oct. 23, 1911	Oct.	23, 1911

Hospital Department.— Continued.

Name.	Residence.	Ward.	Designation.	Compensation.	Date of Election or Appointment.	Date When First Entered Employ of City or County.
			Hospital Proper.— Continued.			
Eugene S. Cronin	754 Albany st	6	Ambulance Driver	$910 yr	July 12, 1907	July 27, 1904
Fred G. Field	4292 Washington st	23	"	910 "	April 28, 1917	April 28, 1917
Thomas G. McDermott	754 Albany st	6	"	910 "	Aug. 25, 1911	July 24, 1911
Patrick T. Mahoney	754 Albany st	6	"	910 "	May 29, 1907	May 29, 1907
Martin Monahan	754 Albany st	6	"	910 "	April 11, 1916	March 16, 1896
William Murray	754 Albany st	6	"	910 "	March 31, 1908	June 25, 1907
George Roche	754 Albany st	6	"	910 "	Dec. 7, 1916	Nov. 25, 1907
Timothy Scott	754 Albany st	6	"	910 "	June 7, 1916	June 7, 1916
Joshua T. Baptist	66 Sawyer st	13	Elevatorman	416 "	May 5, 1914	May 5, 1914
Walter J. Camrell	30 Kendall st	13	"	416 "	Oct. 19, 1906	Oct. 19, 1906
Christopher C. Davenport	33 Camden st	13	"	416 "	May 13, 1904	April 20, 1904
Claudious Gale	204 Northampton st	13	"	416 "	June 5, 1916	June 1, 1909
Thomas Harding	66 Sawyer st	13	"	416 "	July 17, 1914	May 27, 1914
FitzHerbert Harris	66 Sawyer st	13	"	416 "	April 25, 1914	Jan. 2, 1914
William Mead	30 Ball st	13	"	416 "	Nov. 16, 1911	Nov. 16, 1911
James A. Tabana	66 Sawyer st	13	"	416 "	Feb. 7, 1913	June 20, 1908
Nathan Taylor	200 Northampton st	13	"	416 "	Sept. 21, 1916	Sept. 21, 1916
Constantine Williams	129 Lenox st	13	"	416 "	March 26, 1915	Feb. 4, 1915
William Anderson	50 Sharon st	6	Housecleaner	1.00 day	June 28, 1916	June 28, 1916
Alexander A. Buchanan	14 S. Russell st	8	"	1.00 "	Jan. 18, 1917	Jan. 18, 1917
Hugh V. Callery	694 Massachusetts ave	12	"	1.00 "	March 5, 1917	Dec. 24, 1915
Jasper G. Desjardins	751 Tremont st	7	"	1.00 "	April 3, 1917	Jan. 12, 1917
William T. Loughlin	45 Worcester st	6	"	1.00 "	Jan. 20, 1917	" 20, 1917
William G. McGregor	13 Chesterfield st	12	"	1.00 "	Feb. 26, 1917	Feb. 26, 1917
Ralph Maguire	77 Lenox st	13	"	1.00 "	April 10, 1917	April 10, 1917
Charles N. Raymond	People's Palace	6	"	1.00 "	" 2, 1917	" 2, 1917
James J. Sheedy	886½ Harrison ave	12	"	1.00 "	" 26, 1917	July 3, 1916
Bridget Alnut	415 Warren st	16	Cleaner	360 yr	Nov. 27, 1915	Nov. 27, 1915
Lillie Bill	32 E. Springfield st	6	"	360 "	Dec. 14, 1916	March 25, 1916
Nora Cooper	48 E. Springqeld st	6	"	360 "	April 18, 1917	Feb. 26, 1916
Annie Corcoran	99 Hampden st	12	"	360 "	Jan. 12, 1917	July 25, 1916
Catherine Crehan	39 Dacia st	17	"	360 "	May 3, 1916	Dec. 6, 1915
Emma Fortune	87 Village st	6	"	360 "	July 14, 1916	July 14, 1916
Mary Glennon	52 Reed st	12	"	360 "	" 1, 1909	" 1, 1909
Mary Hennessey	369 Shawmut ave	6	"	360 "	Jan. 16, 1914	Jan. 16, 1914
Jennie Hilliard	42 E. Canton st	6	"	360 "	July 11, 1911	July 11, 1911
Margaret E. Kelleher	906 Harrison ave	12	Vose Housecleaner	360 "	Sept. 27, 1915	Sept. 27, 1915
Mary King	317 Roxbury st	13	Cleaner	360 "	" 27, 1916	" 27, 1916
Nora King	917 Harrison ave	12	"	360 "	June 22, 1915	June 22, 1915
Nellie Kingston	6 Fellows pl	12	"	360 "	March 17, 1909	March 17, 1909
Helen Kitchen	58 Reed st	12	"	360 "	Aug. 5, 1913	Aug. 29, 1911
Celia Lyman	48 Fayette st	8	"	360 "	March 10, 1917	March 4, 1917

Mary Lynch	451 Dudley st	12	"	360	"	Jan.	22, 1915	July	3, 1912
Sarah Lynch	30 E. Canton st	6	"	360	"	April	1, 1914	Dec.	14, 1901
Kate Lyons	3 Bush st	6	"	360	"	Dec.	30, 1913	"	30, 1913
Alice McCarron	15 Delle ave	14	"	360	"	May	5, 1915	May	5, 1915
Agnes J. McKeever	112 E. Canton st	6	"	360	"	Feb.	20, 1915	Feb.	20, 1915
Catherine G. Maguire	69 E. Brookline st	6	"	360	"	Oct.	16, 1916	Oct.	16, 1916
Ellen Martin	84 Zeigler st	12	"	360	"	April	20, 1917	April	20, 1917
Elizabeth Murphy	24 Sharon st	6	Laundry Cleaner	360	"	March	20, 1915	"	24, 1891
Margaret Murphy	903 Albany st	12	Cleaner	360	"	"	28, 1916	March	28, 1916
Bessie Q. Norton	87 Elmwood st	13	"	360	"	Jan.	23, 1913	Jan.	23, 1913
Annie Purtell	590 Shawmut ave	12	"	360	"	Aug.	19, 1913	Aug.	19, 1913
Agnes Reynolds	72 Reading st	12	Laundry Cleaner	360	"	Sept.	27, 1916	Sept.	27, 1916
Mary Rigby	8 Glenwood st	13	Pathological Laboratory Cleaner	360	"	Nov.	13, 1912	Nov.	28, 1908
Mary Ring	42 Northampton st	12	Laundry Cleaner	360	"	Jan.	12, 1903	March	20, 1901
Katherine Ritchie	54 E. Cottage st	12	Cleaner	360	"	Aug.	21, 1915	Aug.	21, 1915
Minnie Scannell	913 Harrison ave	12	"	360	"	Dec.	6, 1916	Dec.	6, 1916
Mary Smith	76 Reed st	12	"	360	"	June	10, 1914	June	10, 1914
Sarah Sullivan	52 Bellevue st	18	"	360	"	Oct.	24, 1912	May	28, 1895
Bessie Teevan	22 Hanson st	6	"	360	"	Dec.	6, 1916	Dec.	6, 1916
Lillian Thomas	29 Hamburg st	6	"	360	"	April	25, 1917	April	25, 1917
Sadie Barnard	310 Dover st	6	Ward Helper	360	"	March	9, 1915	March	9, 1915
Katie Chipman	20 Reed st	12	"	360	"	"	7, 1917	May	1, 1913
Mary Costello	121 Linden Park st	13	"	360	"	"	30, 1915	March	30, 1915
Mary Courtney	49 E. Lenox st	12	"	360	"	Dec.	30, 1914	June	3, 1895
Mollie Coughlin	88 E. Newton st	6	"	360	"	April	27, 1917	July	28, 1911
Katherine Cremin	35 Thorndike st	12	"	360	"	"	21, 1917	April	21, 1917
Josephine Daley	102 Buttonwood st	11	"	360	"	"	13, 1917	July	23, 1912
Mary Eaton	3 Carlow st	12	"	360	"	June	26, 1911	Feb.	27, 1907
Margaret M. Gannon	6 Quincy pl	16	"	360	"	April	13, 1917	May	15, 1915
Annie Grady	708 Tremont st	6	"	360	"	Nov.	6, 1916	Nov.	1, 1916
Margaret Graham	1011 Harrison ave	12	"	360	"	Jan.	23, 1917	Jan.	23, 1917
Julia Hendricks	142 Athens st	9	"	360	"	July	31, 1916	Dec.	4, 1912
Mary Holland	81 W. Lenox st	13	"	360	"	Sept.	8, 1915	Sept.	8, 1915
Mary Hooley	1 Perch st	12	"	360	"	April	5, 1917	April	5, 1917
Mary E. Jaquith	108 E. Canton st	6	"	360	"	"	2, 1917	"	2, 1917
Margaret Lee	96 Willard pl	13	"	360	"	Feb.	20, 1917	Jan.	22, 1917
Bertha McDonald	17 E. Canton st	6	"	360	"	July	4, 1915	July	4, 1915
Florence McNally	935 Massachusetts ave	11	"	360	"	April	25, 1917	April	25, 1917
Mary McNamara	92 E. Dedham st	6	"	360	"	Aug.	18, 1916	Aug.	18, 1916
Mary Moroney	37 Worcester sq	6	"	360	"	Dec.	11, 1916	May	8, 1915
Mary Murphy	6 Flagg st	12	"	360	"	Feb.	28, 1917	March	20, 1914
Ethel Murray	104 E. Newton st	7	"	360	"	Nov.	2, 1916	Nov.	2, 1916
Sarah Oakes	39 Mechanic st	7	"	360	"	July	14, 1914	Dec.	1, 1908
Sarah O'Neil	23 E. Concord st	6	"	360	"	Dec.	8, 1916	Sept.	5, 1906
Lizzie Power	8 Andrews pl	6	"	360	"	Feb.	19, 1917	July	2, 1915
Nora Rooney	58 Reed st	12	"	360	"	Sept.	21, 1915	Jan.	11, 1915
Ellen Scott	15 E. Springfield st	12	"	360	"	April	25, 1917	April	25, 1917
Louise Sidelinger	60 Hunneman st	12	"	360	"	Jan.	31, 1917	Jan.	31, 1917
May C. Tobin	99 Hampden st	12	"	360	"	March	19, 1917	March	19, 1917
Mary Egan	Hospital	6	"	240	"	Dec.	1, 1915	May	15, 1895
M. Ella Todd	"	6	Out-Patient Ward Assistant	312	"	Nov.	30, 1914	"	25, 1891
Elizabeth Griffin	"	6	Ward Assistant	260	"	June	11, 1911	Jan.	24, 1911
Margaret Higgins	"	6	"	260	"	May	13, 1914	Dec.	6, 1913
Bridget Kenney	"	6	"	260	"	Sept.	30, 1914	Sept.	16, 1914

Hospital Department.— Continued.

Name.	Residence.	Ward.	Designation.	Compensation.	Date of Election or Appointment.	Date When First Entered Employ of City or County.
			Hospital Proper.— Concluded.			
Eva McGrath	Hospital	6	Ward Assistant	$260 yr	April 14, 1917	Oct. 18, 1916
Mary Mulaney	"	6	"	260 "	March 14, 1917	March 14, 1917
Alice Riley	"	6	"	260 "	April 25, 1917	June 15, 1907
Gussie W. Barry	"	6	Table Girl	240 "	Feb. 8, 1917	Feb. 8, 1917
Nellie Brennan	"	6	"	240 "	Aug. 5, 1912	Aug. 26, 1910
Bessie Butler	"	6	"	240 "	Oct. 4, 1916	Oct. 4, 1916
Beatrice Clinton	"	6	"	240 "	Feb. 20, 1917	Feb. 20, 1917
Theresa Doherty	"	6	"	240 "	May 23, 1916	May 23, 1916
Mary E. Gillis	"	6	"	240 "	" 6, 1914	Dec. 9, 1913
Katherine E. Kelley	"	6	"	240 "	April 6, 1917	April 6, 1917
Catherine Kilroy	"	6	"	240 "	" 20, 1917	" 20, 1917
Mae McManus	"	6	"	240 "	March 16, 1917	March 16, 1917
Margaret Mangan	"	6	"	240 "	Nov. 3, 1916	Nov. 3, 1916
Josephine Stas	"	6	"	240 "	April 4, 1917	April 4, 1917
Julia Teahan	"	6	"	240 "	Dec. 5, 1916	Dec. 5, 1916
Ella Wall	"	6	"	240 "	Nov. 10, 1916	Nov. 10, 1916
Annie Comerford	"	6	Assistant Table Girl	240 "	Sept. 7, 1912	April 12, 1911
Agnes Johnston	"	6	" "	240 "	Nov. 1, 1916	Nov. 1, 1916
Margaret Sullivan	"	6	" "	240 "	Aug. 13, 1915	Aug. 13, 1915
Margaret M. Collins	"	6	Chambermaid	360 "	Feb. 9, 1916	Feb. 9, 1916
Josephine Cross	"	6	"	240 "	July 3, 1912	July 3, 1912
Nora Cross	"	6	"	240 "	" 11, 1914	Sept. 6, 1913
Elizabeth Finneran	"	6	"	240 "	June 7, 1916	April 2, 1913
Agnes Kelley	"	6	"	240 "	March 23, 1915	March 23, 1915
Nora Keneavey	"	6	"	240 "	Oct. 14, 1916	Oct. 14, 1916
Emma Lichter	"	6	"	240 "	Nov. 19, 1915	" 5, 1909
Ellen Lyons	"	6	"	240 "	July 24, 1897	July 24, 1897
Delia O'Meara	"	6	"	240 "	" 14, 1915	Nov. 4, 1905
Elizabeth Ronan	"	6	"	240 "	May 4, 1915	May 4, 1915
Nellie Stewart	"	6	"	240 "	Jan. 6, 1901	Dec. 1, 1890
Mary J. Walsh	"	6	"	240 "	Nov. 24, 1915	July 11, 1912
Catherine White	"	6	"	240 "	July 25, 1913	Sept. 4, 1912
Lizzie Brodbine	"	6	Wardmaid	240 "	Nov. 15, 1915	Nov. 15, 1915
Catherine Brothers	"	6	"	240 "	Feb. 6, 1917	Feb. 6, 1917
Marie L. Dwyer	"	6	"	240 "	Dec. 11, 1912	Dec. 11, 1912
Jennie Ford	"	6	"	240 "	April 16, 1917	April 16, 1917
Irene Henneberry	"	6	"	240 "	Feb. 12, 1917	Feb. 12, 1917
Katie Higgins	"	6	"	240 "	Sept. 6, 1916	Sept. 6, 1916
Delia Johnson	"	6	"	240 "	Nov. 21, 1916	Nov. 21, 1916
Delia Keefe	"	6	"	240 "	May 22, 1916	Aug. 6, 1912
Mary McIsaac	"	6	"	240 "	Oct. 6, 1914	Oct. 6, 1914
Nellie McKenna	"	6	"	240 "	Sept. 15, 1916	Nov. 11, 1913

Annie Nolan	"		6	"		240	"	July	12, 1912	July	12, 1912
Catherine O'Brien	"		6	"		240	"	April	13, 1917	Feb.	12, 1917
Nora O'Leary	"		6	"		240	"	July	8, 1914	April	17, 1909
Isabelle Payne	"		6	"		240	"	April	4, 1917	"	4, 1917
Nellie Quilty	"		6	"		240	"	Nov.	19, 1915	Nov.	19, 1915
Mary Reidy	"		6	"		240	"	Dec.	4, 1916	Dec.	4, 1916
Jennie Sanderland	"		6	"		240	"	April	10, 1917	April	10, 1917

South Department.

Edwin H. Place, M. D.	745	Massachusetts ave	12	Physician in Chief	$3,000	yr	May	7, 1909	Nov.	1, 1904
Hiram Amiral, M. D	745	Massachusetts ave	12	Assistant Physician	1,000	"	Dec.	12, 1916	June	14, 1913
Eli Friedman, M. D	745	Massachusetts ave	12	"	1,000	"	July	12, 1915	Nov.	1, 1912
Manuel F. Cunha	745	Massachusetts ave	12	House Officer	None		March	5, 1917	"	6, 1916
Jesse M. David	745	Massachusetts ave	12	"	"		April	24, 1917	Feb.	26, 1917
James G. Kramer	745	Massachusetts ave	12	House Officer, Substitute	"		"	1, 1917	April	1, 1917
Reuben L. Leverton	745	Massachusetts ave	12	" "	"		March	5, 1917	Nov.	6, 1916
Maurice T. Briggs	745	Massachusetts ave	12	" "	"		"	5, 1917	July	3, 1916
Clarence D. Millhoff	745	Massachusetts ave	12	Clinical Clerk	"		Sept.	25, 1916	Dec.	20, 1914
George T. Corea	745	Massachusetts ave	12	"	"		July	1, 1915	Jan.	7, 1910
Walter L. Tanner	745	Massachusetts ave	12	"	"		Feb.	9, 1916	Feb.	9, 1916
Edgar A. Kibbe	745	Massachusetts ave	12	"	"		June	21, 1916	June	21, 1916
Ludo Von Meysenberg	745	Massachusetts ave	12	"	"		Feb.	1, 1917	Feb.	1, 1917
Ursula C. Noyes	745	Massachusetts ave	12	Matron	$840	yr	Nov.	1, 1910	Dec.	5, 1900
Ellen C. Daly*	745	Massachusetts ave	12	Acting Matron	840	"	Feb.	10, 1917	June	1, 1908
Addie S. Moses	745	Massachusetts ave	12	Acting Day Supervisor of Nurses	720	"	"	10, 1917	Oct.	4, 1909
Ethel E. Carlson	745	Massachusetts ave	12	Night Supervisor	600	"	April	12, 1917	Feb.	4, 1913
Hannah Crosby	745	Massachusetts ave	12	Head Nurse	600	"	March	19, 1916	Aug.	22, 1903
Julia E. F. Gertz	745	Massachusetts ave	12	"	600	"	"	25, 1912	March	1, 1909
Catherine G. Fitzgibbon	745	Massachusetts ave	12	"	480	"	April	13, 1917	Oct.	1, 1912
Mary A. Greene	745	Massachusetts ave	12	Nurse	200	"	Feb.	23, 1917	Dec.	2, 1913
Angeline M. Reinhardt	745	Massachusetts ave	12	"	200	"	April	20, 1917	June	1, 1914
Mary A. Birmingham	745	Massachusetts ave	12	"	150	"	Feb.	10, 1917	March	6, 1916
Alice L. Driscoll	745	Massachusetts ave	12	"	150	"	"	6, 1917	"	6, 1916
Edith Hollindale	745	Massachusetts ave	12	"	150	"	"	6, 1917	Nov.	2, 1916
Elsa B. Kellars	745	Massachusetts ave	12	"	150	"	"	3, 1917	"	2, 1916
Alice M. Knowles	745	Massachusetts ave	12	"	150	"	Dec.	22, 1916	March	6, 1916
Juliet B. Migauckas	745	Massachusetts ave	12	"	150	"	March	27, 1917	"	5, 1916
Alice C. Monahan	745	Massachusetts ave	12	"	150	"	Jan.	31, 1917	Jan.	1, 1916
Annie E. McIsaac	745	Massachusetts ave	12	"	150	"	Oct.	8, 1916	"	3, 1916
Eleanor Parnell	745	Massachusetts ave	12	"	150	"	Feb.	16, 1917	"	3, 1916
Marion L. Wilcox	745	Massachusetts ave	12	"	150	"	Sept.	14, 1916	"	3, 1916
M. Anastasia Zollo	745	Massachusetts ave	12	"	150	"	April	28, 1917	March	6, 1916
Ruth E. Blanchard	745	Massachusetts ave	12	Nurse, Affiliated	108	"	"	1, 1917	April	1, 1917
Judith A. C. Backlin	745	Massachusetts ave	12	Nurse	100	"	Feb.	17, 1917	Sept.	4, 1916
Clarissa F. Bennett	745	Massachusetts ave	12	"	100	"	Oct.	19, 1916	Nov.	1, 1915
Abbie E. Bissett	745	Massachusetts ave	12	"	100	"	Dec.	23, 1916	May	2, 1916
Sara A. R. Buchan	745	Massachusetts ave	12	"	100	"	"	24, 1916	"	1, 1916
Mary E. Bulman	745	Massachusetts ave	12	"	100	"	"	22, 1916	Jan.	3, 1916
Marion B. Butler	745	Massachusetts ave	12	"	100	"	Jan.	1, 1917	May	1, 1916
Elizabeth V. Brown	745	Massachusetts ave	12	"	100	"	March	3, 1917	Sept.	4, 1916

* On leave of absence.

Hospital Department.— Continued.

Name.	Residence.	Ward.	Designation.	Compensation.	Date of Election or Appointment.	Date When First Entered Employ of City or County.
			South Department.— Continued.			
Kathryn C. Cunningham	745 Massachusetts ave	12	Nurse	$100 yr	April 5, 1917	Sept. 5, 1916
Olga C. Davis	745 Massachusetts ave	12	"	100 "	" 5, 1917	Dec. 1, 1914
Jose M. Dwyer	745 Massachusetts ave	12	"	100 "	" 3, 1917	May 1, 1916
Mary C. Fennell	745 Massachusetts ave	12	"	100 "	Jan. 7, 1917	July 4, 1916
Beatrice E. Gerrin	745 Massachusetts ave	12	"	100 "	April 5, 1917	Sept. 3, 1916
Edith E. Hewton	745 Massachusetts ave	12	"	100 "	Jan. 2, 1917	May 1, 1916
Esther E. Hoff	745 Massachusetts ave	12	"	100 "	April 4, 1917	Sept. 4, 1916
Gertrude Hogan	745 Massachusetts ave	12	"	100 "	Feb. 22, 1917	Jan. 11, 1915
Marion C. Hook	745 Massachusetts ave	12	"	100 "	Oct. 10, 1916	March 6, 1916
Janet S. Jeffrey	745 Massachusetts ave	12	"	100 "	Dec. 24, 1916	May 1, 1916
Helen J. LeMaistre	745 Massachusetts ave	12	"	100 "	March 3, 1917	Sept. 4, 1916
Alice M. Lonergan	745 Massachusetts ave	12	"	100 "	" 3, 1917	" 4, 1916
Hope A. Mahaney	745 Massachusetts ave	12	"	100 "	Jan. 7, 1917	July 5, 1916
Ellen M. Murphy	745 Massachusetts ave	12	"	100 "	Dec. 22, 1916	May 1, 1916
Edna H. Rose	745 Massachusetts ave	12	"	100 "	April 22, 1917	Jan. 3, 1916
Bertha Seifried	745 Massachusetts ave	12	"	100 "	Jan. 2, 1917	July 3, 1916
Grace F. Tonry	745 Massachusetts ave	12	"	100 "	Dec. 22, 1916	March 6, 1916
Alicia M. Wachenfeld	745 Massachusetts ave	12	"	100 "	Feb. 22, 1917	Sept. 4, 1916
Margaret E. Walsh	745 Massachusetts ave	12	"	100 "	April 3, 1917	May 2, 1916
Edna E. Pearson	745 Massachusetts ave	12	Nurse, Affiliated	84 "	" 21, 1917	April 21, 1917
Annie Connolly	745 Massachusetts ave	12	Ward Attendant	260 "	June 14, 1916	June 14, 1916
Dorothy Hendriksen	745 Massachusetts ave	12	"	260 "	Nov. 21, 1914	Jan. 14, 1907
Esther Schnitzer	745 Massachusetts ave	12	"	260 "	April 22, 1917	April 22, 1917
Mary Barry	38 Northampton st	12	Wardmaid	336 "	Oct. 14, 1916	Aug. 28, 1912
Annie Murphy	15 Reed's ct	12	"	336 "	July 19, 1916	July 19, 1916
Catherine McDonald	745 Massachusetts ave	12	"	240 "	" 24, 1916	Oct. 25, 1913
Mary Tobin	745 Massachusetts ave	12	"	240 "	March 14, 1917	June 10, 1908
Mary Donigan	745 Massachusetts ave	12	Ward Helper	240 "	Oct. 16, 1916	May 4, 1904
Carolyn E. Gray	745 Massachusetts ave	12	Clerk	700 "	Aug. 19, 1895	Aug. 19, 1895
Julia M. O'Brien	44A Linden Park st	13	Record Clerk	520 "	July 19, 1915	July 19, 1915
Katherine Cullinen	745 Massachusetts ave	12	Apothecary	600 "	June 14, 1911	June 14, 1911
George A. McDonald	745 Massachusetts ave	12	Assistant Apothecary	240 "	Dec. 9, 1915	Dec. 9, 1915
Helen G. Mahoney	905 Broadway	10	Telephone Operator	572 " *	Jan. 15, 1916	Jan. 15, 1916
Fred C. Way	745 Massachusetts ave	12	Ward Supervisor	660 "	March 11, 1911	April 2, 1900
Roy M. Ross	745 Massachusetts ave	12	Assistant Supervisor	600 "	April 26, 1915	July 6, 1910
N. Brooks Morrison	745 Massachusetts ave	12	Night Assistant	600 "	" 17, 1916	" 8, 1907
Delphin Marchand	745 Massachusetts ave	12	Male Nurse	600 "	March 26, 1907	March 26, 1907
John A. McCarthy	745 Massachusetts ave	12	"	420 "	Feb. 16, 1917	Feb. 10, 1916
E. Olin Angell	745 Massachusetts ave	12	"	360 "	" 11, 1917	June 17, 1916
George W. Davis	745 Massachusetts ave	12	"	300 "	" 11, 1917	Oct. 26, 1916
George G. Wright	745 Massachusetts ave	12	"	300 "	March 4, 1917	July 11, 1911
William H. Varney	54 E. Springfield st	6	Day Lodge Orderly	600 "	Oct. 20, 1899	Oct. 12, 1896
Abraham Bronow	745 Massachusetts ave	12	Night Lodge Orderly	360 "	April 21, 1916	Nov. 27, 1915

Michael Flynn	745 Massachusetts ave	12	Center Orderly	360	"	July	1, 1911	Oct.	24, 1909
Raymond Bartlett	745 Massachusetts ave	12	"	240	"	Feb.	6, 1917	Feb.	6, 1917
Earle H. Dudley	745 Massachusetts ave	12	"	240	"	Jan.	1, 1917	Jan.	1, 1917
William M. Altman	745 Massachusetts ave	12	"	240	"	March	23, 1917	March	23, 1917
Neil Sweeney	614 Massachusetts ave	12	Porter	456	"	"	23, 1917	"	23, 1917
Samuel Bronow	745 Massachusetts ave	12	"	360	"	May	11, 1916	May	11, 1916
Joseph Leahy	745 Massachusetts ave	12	"	360	"	"	10, 1916	Sept.	24, 1915
Edward L. Pettee	65 E. Springfield st	12	Window Porter	456	"	Aug.	28, 1916	Aug.	28, 1916
Otto M. Johnson	745 Massachusetts ave	12	"	360	"	"	19, 1915	March	27, 1914
Margaret Sinclair	745 Massachusetts ave	12	Head Laundress	600	"	July	27, 1898	July	27, 1898
John Daly	745 Massachusetts ave	12	Laundryman	756	"	"	17, 1905	Aug.	7, 1888
Olander Munson	745 Massachusetts ave	12	"	360	"	June	23, 1916	Sept.	28, 1914
Julia T. Coleston	745 Massachusetts ave	12	Laundress	360	"	Oct.	4, 1916	Nov.	6, 1913
Cora Corbett	745 Massachusetts ave	12	"	360	"	April	25, 1913	June	2, 1900
Mary Dwyer	745 Massachusetts ave	12	"	360	"	Nov.	6, 1915	Dec.	11, 1912
Margaret M. Earnshaw	745 Massachusetts ave	12	"	360	"	July	21, 1909	July	21, 1909
Winnie Foster	745 Massachusetts ave	12	"	360	"	"	24, 1915	"	24, 1915
Katie Harkins	745 Massachusetts ave	12	"	360	"	Oct.	16, 1916	Dec.	7, 1914
Catherine Hughes	745 Massachusetts ave	12	"	360	"	July	13, 1913	July	13, 1913
Annie Mooney	745 Massachusetts ave	12	"	360	"	Feb.	3, 1916	March	9, 1898
Annie McDonough	745 Massachusetts ave	12	"	360	"	April	24, 1916	Aug.	23, 1895
Bridget McLaughlin	745 Massachusetts ave	12	"	360	"	Feb.	11, 1916	May	13, 1907
Catherine McLaughlin	745 Massachusetts ave	12	"	360	"	May	12, 1916	"	12, 1916
Mary Rattray	745 Massachusetts ave	12	"	360	"	Oct.	14, 1904	July	22, 1904
Lillian Sheridan	745 Massachusetts ave	12	"	360	"	Jan.	7, 1913	"	21, 1906
Julia F. Sullivan	745 Massachusetts ave	12	"	360	"	March	5, 1906	Sept.	20, 1905
Annie W. Swankie	745 Massachusetts ave	12	"	360	"	Sept.	15, 1913	May	2, 1913
Amalie I. Torjusen	745 Massachusetts ave	12	"	360	"	Dec.	2, 1912	Nov.	13, 1902
Christian A. Thompson	745 Massachusetts ave	12	Housekeeper	360	"	Sept.	17, 1899	July	24, 1895
Mary Freeman	984 Harrison ave	12	Assistant Housekeeper	360	"	June	2, 1916	Feb.	16, 1916
Hannah Clubb	39 Chadwick st	12	Seamstress	456	"	"	2, 1916	Jan.	12, 1911
Minnie C. Dunton	745 Massachusetts ave	12	"	360	"	Sept.	21, 1899	May	29, 1896
Mary J. Ahearn	745 Massachusetts ave	12	Chambermaid	240	"	July	1, 1916	Oct.	29, 1913
Bertha Collins	745 Massachusetts ave	12	"	240	"	June	2, 1916	May	3, 1916
Annie H. Earley	745 Massachusetts ave	12	"	240	"	March	30, 1917	April	11, 1898
Mary Gannon	745 Massachusetts ave	12	"	240	"	Nov.	2, 1915	May	13, 1913
Bessie Houliston	745 Massachusetts ave	12	"	240	"	"	21, 1911	Oct.	12, 1911
Margaret McGinty	745 Massachusetts ave	12	"	240	"	May	18, 1901	Nov.	5, 1895
Annie Brett	745 Massachusetts ave	12	Waitress	240	"	March	1, 1915	May	8, 1914
Mary Carroll	745 Massachusetts ave	12	"	240	"	Aug.	5, 1914	Aug.	5, 1914
Nellie McCracken	745 Massachusetts ave	12	"	240	"	March	31, 1916	July	4, 1912
Agnes Riley	745 Massachusetts ave	12	"	240	"	July	17, 1916	June	16, 1914
Ellen Doherty	148 Gerard st	12	Cleaner	360	"	June	16, 1911	"	16, 1911
Helen T. Doherty	1 Crosby pl	12	"	360	"	Oct.	25, 1916	May	8, 1911
Mary Donnelly	1949 Washington st	13	"	360	"	April	3, 1917	Sept.,	1906
Mary Durr	1949 Washington st	13	"	360	"	Sept.	16, 1916	"	16, 1916
Catherine Hagan	906 Harrison ave	12	"	360	"	June	24, 1916	May	26, 1914
Katherine Johnston	56A Northampton st	12	"	360	"	March	9, 1914	Aug.	9, 1910
Mary Lynch	904 Harrison ave	12	"	360	"	Dec.	4, 1916	Dec.	4, 1916
Elizabeth Mann	1917 Washington st	13	"	360	"	April	18, 1917	April	18, 1917
Helen McDonald	2 Roxbury ter	13	"	360	"	"	23, 1917	Nov.	9, 1916
Catherine T. McMenamy	588 Shawmut ave	13	"	360	"	Oct.	22, 1913	Oct.	8, 1908

* $1 extra for Sunday work.

Hospital Department.— Continued.

Name.	Residence.	Ward.	Designation.	Compensation.	Date of Election or Appointment.	Date When First Entered Employ of City or County.
			South Department.— Concluded.			
S. Mary O'Brien	913 Harrison ave	12	Cleaner	$360 yr	July 30, 1915	July 21, 1915
Margaret Powers	67 Palmer st	12	"	360 "	Aug. 3, 1916	" 2, 1914
Mary Riley	84 W. Springfield st	12	"	360 "	Oct. 4, 1916	April 12, 1916
Mabel Roberts	54 E. Springfield st	6	"	360 "	March 21, 1917	March 10, 1914
Nora F. Sundburg	38 Eustis st	12	"	360 "	April 8, 1917	Sept. 24, 1913
Mary Walsh	72 Reading st	12	"	360 "	June 22, 1915	June 22, 1915
Louise Williams	45 E. Lenox st	12	"	360 "	May 13, 1915	May 13, 1915
John B. Cooney	192 W. Concord st	6	Housecleaner	1.00 day	Oct. 21, 1916	Oct. 21, 1916
Cornelius J. McDermott	20 Gertrose st	12	"	1.00 "	April 21, 1917	May 1, 1915
John J. McGowan	11 Adams st	12	"	1.00 "	" 26, 1917	Nov. 24, 1916
John Wallace	80 Sterling st	13	"	1.00 "	May 29, 1916	April 7, 1905
Roy E. Smith	2A Marshfield st	12	Head Cook	840 yr	" 24, 1907	Nov. 11, 1902
Alexander Murray	13 Worcester sq	12	Baker	720 "	Dec. 18, 1914	Dec. 18, 1914
Rudolph Gabriel	745 Massachusetts ave	12	Cook's Assistant	480 "	Aug. 14, 1916	June 1, 1916
Mikel Bronishwiski	745 Massachusetts ave	12	Kitchenman	360 "	Nov. 8, 1916	Nov. 8, 1916
Henry Smith	45 Worcester st	6	"	360 "	April 4, 1917	April 4, 1917
Albert A. Crowell	745 Massachusetss ave	12	"	360 "	Jan. 2, 1917	Jan. 2, 1917
Sarah Malloy	11 Fairland st	12	Diet Cook	360 "	Feb. 2, 1917	Aug. 12, 1913
Delia Foley	978 Harrison ave	12	Baker's Assistant	360 "	March 21, 1917	March 11, 1896
John Best	765 Tremont st	12	Watchman	420 "	April 6, 1916	April 6, 1916
Charles F. Field	4292 Washington st	23	Carpenter	2.75 day	Sept. 6, 1896	" 26, 1895
Thomas A. Donnelly	54 E. Springfield st	6	Supplyman	480 yr	Dec. 10, 1914	Dec. 10, 1914
George L. Whooley	745 Massachusetts ave	12	"	300 "	Aug. 1, 1914	May 19, 1913
Catherine Reardon	745 Massachusetts ave	12	Vegetable Cook	192 "	May 8, 1916	" 8, 1916
Charles Daly	754 Albany st	12	Ambulance Driver	910 "	Oct. 6, 1913	Feb. 10, 1913
Joseph F. O'Halloran	7 Sargent st	16	"	910 "	April 12, 1916	April 12, 1916
			Haymarket Square Relief Station.			
John G. Breslin, M. D.	Haymarket Square Relief Station	5	Resident Surgeon	$2,500 yr	Jan. 1, 1917	May 5, 1913
Bernard F. Devine, M. D.	" "	5	"	1,500 "	" 1, 1917	Nov. 1, 1915
Arthur F. Sargent, M. D.	" "	5	House Officer	None	March 5, 1917	" 6, 1916
Paul R. Withington, M. D.	" "	5	"	"	" 5, 1917	July 3, 1916
Carl T. Harris, M. D.	" "	5	"	"	" 5, 1917	" 3, 1916
Rose F. Moran	" "	5	Matron	$780 yr	Oct. 25, 1911	Feb. 14, 1904
Agatha P. McKenna	" "	5	Head Nurse	600 "	Sept. 25, 1911	April 2, 1906
Georgia A. Steen	" "	5	Nurse	200 "	April 19, 1917	Oct. 6, 1914
Maude E. Duncklee	" "	5	"	150 "	March 18, 1917	Nov. 1, 1915
Mildred A. Logan	" "	5	"	150 "	April 15, 1917	Jan. 3, 1916
Laurel E. Ruddoch	" "	5	"	150 "	March 29, 1917	Feb. 5, 1912
George McDonald	" "	5	Desk Orderly	420 "	Sept. 27, 1907	June 6, 1905
Gustav Lindquist	" "	5	"	300 "	Oct. 13, 1916	Oct. 13, 1916
George A. Sharpe	" "	5	"	300 "	Jan. 31, 1916	Jan. 31, 1916

Chester H. Thompson	"	"	5	Supervisor	660 "	Sept. 15, 1915	Feb. 21, 1913
Dennis J. Casey	"	"	5	Male Nurse	600 "	Nov. 17, 1914	Oct. 31, 1911
Timothy M. Doyle	"	"	5	"	600 "	" 17, 1914	Nov. 19, 1911
Earl F. Furbush	"	"	5	"	600 "	Jan. 8, 1917	Sept. 16, 1912
Peter Sweeney	"	"	5	"	420 "	Feb. 19, 1917	Feb. 7, 1916
Louis Tetu	"	"	5	"	360 "	" 27, 1917	July 2, 1916
Richard P. Lawton	"	"	5	"	300 "	March 11, 1917	Nov. 7, 1916
Thomas Clark	"	"	5	Ambulance Foreman	962 "	July 7, 1904	July 14, 1898
John M. Anderson	"	"	5	Ambulance Driver	910 "	March 30, 1917	June 2, 1902
Patrick Connors	"	"	5	"	910 "	Sept. 24, 1902	May 29, 1902
Thomas Ferris	"	"	5	"	910 "	Aug. 30, 1915	" 26, 1906
Joanna Burke	"	"	5	Chambermaid	240 "	March 2, 1916	March 2, 1916
Elizabeth Green	"	"	5	"	240 "	Oct. 24, 1914	Oct. 24, 1914
Sarah Winston	Medford			Ward Helper	360 "	Nov. 5, 1913	Nov. 5, 1913
Mary Brennan	Haymarket Square Relief Station		5	Wardmaid	240 "	May 3, 1904	Jan. 11, 1902
Barbara Ingram	"	"	5	Cook	360 "	July 21, 1915	July 21, 1915
Eleanor Oliver	"	"	5	Waitress	240 "	Aug. 6, 1912	Aug. 6, 1912
Mary Heshion	"	"	5	Kitchenmaid	240 "	March 14, 1917	Jan. 26, 1917
Kate Foley	109 B st.		9	Cleaner	360 "	" 29, 1916	Dec. 31, 1915
Margaret Sharkey	55 Lexington st.		1	"	240 "	Jan. 4, 1903	Jan. 4, 1903
John Monaghan	38 E. Springfield st.		6	Laundryman	988 "	May 1, 1908	March 7, 1894
Louise Kahp	Boston City Hospital		6	Laundress	360 "	Oct. 13, 1916	Jan. 9, 1912
Annie McGonagle	"	"	6	"	360 "	June 16, 1916	" 2, 1912
Patrick Joyce	48 Moulton st.		4	Porter and Tending Furnace	884 "	Jan. 19, 1914	Oct. 29, 1909
John Lavine	43 Monument st.		4	" "	884 "	Oct. 26, 1912	" 21, 1910
Edward G. Reed	Everett			" "	884 "	May 14, 1908	May 14, 1908
August Sidelinger	Malden			House Boy	364 "	Feb. 27, 1917	Sept. 8, 1916
Walter Murphy	Reading			Elevator Boy	364 "	" 3, 1917	Feb. 3, 1917

East Boston Relief Station.

Joseph G. Hegarty, M. D.	East Boston Relief Station		2	Resident Surgeon	$1,300 yr.	May 4, 1913	July 2, 1909
Carl B. Hudson, M. D.	"	"	2	Assistant Resident Surgeon	1,000 "	Jan. 1, 1917	March 1, 1915
Emma G. Cunningham	"	"	2	Matron	660 "	Feb. 11, 1912	April 26, 1905
Rachael Houston	"	"	2	Nurse	150 "	March 9, 1917	July 5, 1915
Jessie Brenton	"	"	2	Nurse, New England Hospital	120 "	April 3, 1917	March 12, 1917
Annie Cole	"	"	2	" "	120 "	March 26, 1917	Jan. 26, 1917
Edward F. Corcoran	"	"	2	Male Nurse	600 "	July 17, 1915	June 6, 1912
Hermon C. Jakway	"	"	2	"	420 "	Dec. 19, 1916	Feb. 16, 1916
Edward C. Messer	"	"	2	"	420 "	March 3, 1917	" 2, 1916
Mary A. Ahern	Medford			Cleaner	364 "	Sept. 28, 1908	Sept. 28, 1908
Mary Leary	144 London st.		2	"	364 "	May 6, 1909	May 6, 1909
Nellie Harkins	Boston City Hospital		6	Laundress	360 "	Aug. 20, 1915	Aug. 4, 1912
Sarah Morrison	"	"	6	"	360 "	May 19, 1916	Feb. 1, 1916
Mary Reddy	"	"	6	"	360 "	Sept. 22, 1916	March 10, 1913
Mary McGinn	144 London st.		2	Cook	468 "	Oct. 3, 1913	Feb. 26, 1909
M. Elizabeth Leary	95 Homer st.		1	Kitchenwoman	364 "	" 4, 1913	Oct. 4, 1913
Catherine McDonough	144 London st.		2	Chambermaid	364 "	" 12, 1908	Sept. 7, 1905
John H. Corcoran	9 Woodlawn st.		22	Porter and Tending Furnace	884 "	Jan. 25, 1914	Jan. 25, 1914
John J. Devine	202 W. Springfield st.		7	" "	884 "	" 19, 1914	Aug. 8, 1899
Michael Fitzgerald	16 Marion st.		1	" "	884 "	June 5, 1915	Oct. 16, 1908
Joseph Wright	13 Sewall st.		14	" "	884 "	Jan. 2, 1914	Nov. 15, 1913

Hospital Department.— Concluded.

Name.	Residence.	Ward.	Designation.	Compensation.	Date of Election or Appointment.	Date When First Entered Employ of City or County.
			Convalescent Home.			
Elizabeth C. Fairbank	2150 Dorchester ave	21	Matron	$780 yr	June 22, 1900	Nov. 9, 1889
Emma Wahl	2150 Dorchester ave	21	Head Nurse	540 "	Aug. 31, 1914	April 4, 1910
Annie McEachern	2150 Dorchester ave	21	Cook	420 "	April 23, 1917	Nov. 24, 1916
Catherine Jackson	2150 Dorchester ave	21	Laundress	286 "	May 8, 1916	" 25, 1900
Lizzie Büchter	2150 Dorchester ave	21	Chambermaid	234 "	April 12, 1903	July 3, 1899
Juliette Heyl	2150 Dorchester ave	21	"	234 "	Sept. 19, 1915	Sept. 19, 1915
Annie Lewis	2150 Dorchester ave	21	Housemaid	182 "	Nov. 17, 1916	Nov. 17, 1916
John Breen	2150 Dorchester ave	21	Choreman	480 "	" 3, 1916	" 3, 1916
Sallie King	21 Albion st	6	Cleaner	.20 hr	May 12, 1914	May 12, 1914
			West Department.			
John Stephens	127 River st	24	Assistant Engineer	$1,300 yr	Dec. 5, 1916	Oct. 15, 1898
Patrick W. Flynn	West Department	23	Caretaker	720 "	April 1, 1915	Dec. 11, 1913
Michael J. Murphy	270 Gardner st	23	Night Watchman	600 "	" 1, 1915	May 12, 1910

Institutions Registration Department.

Charles F. Gaynor	59 Bernard st	19	Institutions Registrar	$3,000 yr	Nov. 28, 1911	Nov., 1891
Frederick W. A. Sachs	76 Day st	14	Clerk	1,700 "	April 8, 1901	April 8, 1901
Dudley L. Philbrick	19 Bexley rd	23	Visitor	1,600 "	March 8, 1893	" 12, 1880
William P. Costello	46 Farquhar st	23	Clerk	1,400 "	Jan. 16, 1906	Jan. 16, 1906
Edward L. Ahern*	19 Everton st	18	Visitor	1,300 "	Feb. 1, 1898	July 8, 1895
John H. Burke	157 Brown ave	23	Ambulance Driver	1,300 "	Nov. 10, 1895	Nov. 10, 1895
George J. Uriot	16 Elton st	17	"	1,100 "	Sept. 1, 1906	April 20, 1905
Lucy M. Bosworth	6 Menlo st	26	Stenographer	1,050 "	" 7, 1897	Sept. 7, 1897
Nathan Prescott	253 Emerson st	10	Carriage Driver	1,000 "	Jan. 30, 1914	Feb. 21, 1902
Mary J. Prescott	66 Revere st	5	Matron	950 "	May, 1887	March, 1882
Mary G. Hart	212 Lexington st	1	Typewriter	900 "	Sept. 16, 1904	Sept. 16, 1904

Law Department.

John A. Sullivan	210 Bay State rd	8	Corporation Counsel	$9,000 yr	Feb. 17, 1914	July 20, 1907
George A. Flynn	1408 Commonwealth ave	25	Assistant Corporation Counsel	6,000 " †	July 15, 1904	" 15, 1904
Joseph P. Lyons	62 Arborway	22	" "	5,000 "	April 15, 1912	April 15, 1912

Karl Adams	64 Chestnut st	8	"	"	3,800	"	March	1, 1908	March	1, 1908
Joseph A. Campbell	33 Athelwold st	19	"	"	3,600	"	"	1, 1909	"	1, 1909
William P. Higgins	73 Farragut rd	10	"	"	3,300	"	Aug.	1, 1910	Aug.	1, 1910
Daniel J. Kane	7 Monument sq	4	"	"	2,500	"	"	10, 1914	"	10, 1914
Edward T. McGettrick	94 Harrishof st	16	"	"	2,500	"	April	15, 1912	April	15, 1912
Walter J. O'Malley	39 Asticou rd	22	"	"	2,500	"	"	1, 1914	"	1, 1914
Charles Frank Day	485 Beacon st	8	Conveyancer		4,000	"	July	3, 1880	July	3, 1880
Elizabeth M. Taylor	10 Kenmore st	8	"		3,000	"	"	1, 1900	"	1, 1900
Andrew A. Porter	64 St. Andrew rd	1	Special Investigator		2,000	"	Sept.	10, 1914	Sept.	10, 1914
Nina F. Bachelor	15 Glenville ave	25	Secretary		1,700	"	Oct.	22, 1906	Oct.	22, 1906
Agnes Maher	139 Blue Hill ave	16	Stenographer		1,000	"	Aug.	10, 1914	Aug.	10, 1914
Daniel B. Carmody	16 Angell st	21	Messenger		820	"	April	1, 1894	April	1, 1894
Mary A. Glynn	3 Church pl	13	Telephone Operator		520	"	Sept.	21, 1915	Sept.	21, 1915
George W. Wilson	58 Chestnut st	4	Telephone Boy		420	"	Jan.	5, 1917	Jan.	5, 1917

Library Department.

William F. Kenney	70 Wallingford rd	25	President		None		Feb.	13, 1917	Dec.	30, 1907
Samuel Carr	403 Commonwealth ave	8	Vice President		"		"	13, 1917		1895
Daniel H. Coakley	52 Parsons st	26	Trustee		"		March	16, 1917	March	16, 1917
Arthur T. Connolly	365 Centre st	14	"		"		June	15, 1916	June	15, 1916
Alexander Mann	233 Clarendon st	8	"		"		May	1, 1908	May	1, 1908

Executive Department.

Horace G. Wadlin	Reading		Librarian		$6,000	yr	Feb.	1, 1903	Feb.	1, 1903
Otto Fleischner	8 Melton rd	25	Assistant Librarian		3,412	"	Jan.	12, 1900	Nov.	23, 1891
Della Jean Deery	Trinity Court	7	Assistant and Clerk of the Corporation		1,100	"	Nov.	9, 1900	Dec.	7, 1891
George V. Mooney	384 Neponset ave	20	Assistant		1,075	"	Aug.	20, 1894	Sept.	26, 1889
Marion H. Shumway	369 Talbot ave	20	"		17.50	wk	Oct.	9, 1906	May	1, 1895
Timothy J. Mackin‡	51 Beech Glen st	15	"		15.25	"	July	11, 1906	Jan.	12, 1903
William E. Clegg‡	5 Bismarck st	22	"		11.00	"	June	28, 1912	April	13, 1908
John W. Barry‡	6 Derby pl	13	"		10.00	"	"	28, 1912	Sept.	12, 1910
Adelaide A. Nichols	Melrose		Auditor		1,684	yr	Nov.	1, 1874	May,	1868
Mary A. C. Berran‡	5 Cleaves st	15	Auditor's Assistant		1,000	"	April	6, 1906	Aug.	12, 1902
Katharine M. Doyle	47 Park Vale ave	25	"		12.50	wk	"	13, 1908	April	13, 1908

Catalogue Department.

Samuel A. Chevalier‡	82 St. James ave	7	Chief		$2,625	yr	Feb.	23, 1906	Jan.	3, 1894
Lindsay Swift‡	388 Park st	23	Editor		1,911	"	"	7, 1896	May	27, 1878
John Murdock	16 High Rock way	25	First Assistant		1,575	"	"	23, 1906	Nov.	16, 1896
William M. Arnolt	429 Brookline ave	14	Cataloguer		1,575	"	April	26, 1907	May	7, 1906
Lucien E. Taylor‡	80 Gainsborough st	7	"		1,172	"	Oct.	9, 1903	Oct.	9, 1903
Mary A. Tenney	Hotel Eliot	15	"		1,172	"	Jan.	25, 1897	Jan.	25, 1897
Michael McCarthy, Jr.‡	37 Taft st	11	"		1,075	"	Nov.	16, 1914	July	5, 1892
Edwin F. Rice	29 Riverview st	23	Curator, Public Catalogue		20.00	wk	Jan.,	1892	Sept.	1, 1885

* Leave of absence. † $2,000 paid by Boston Transit Commission. ‡ Also in other branches of the service.

Library Department.— Continued.

Name.	Residence.	Ward.	Designation.	Compensation.	Date of Election or Appointment.	Date When First Entered Employ of City or County.
			Catalogue Department.— Concluded.			
T. Francis Brennan*	20 Dawes st	11	Curator Official Catalogue	$20.00 wk	Feb. 1, 1901	July 3, 1890
			Extra Service	8.04 "		
John J. Horgan*	31 Hecla st	18	Assistant to Curators of Catalogues,	16.25 "	June 11, 1915	Sept. 10, 1902
E. Carolyn Merrill	Brookline		Cataloguer	18.00 "	Oct. 8, 1906	Oct. 8, 1906
M. Therese Campbell	47 Vine st	12	"	16.25 "	Feb. 27, 1914	June 2, 1902
Dora L. Cutler	29 Hartford st	17	"	16.25 "	Jan. 17, 1887	Jan. 17, 1887
Ida W. Gould	23 Hancock st	8	"	16.25 "	July 25, 1884	July 25, 1884
Elsie W. Coolidge	Watertown		"	16.25 "	Nov. 3, 1903	Nov. 3, 1903
Elizabeth G. Barry	24 Barry st	18	"	14.00 "	June 11, 1915	May 27, 1913
Esther Lissner	101 Washington st	25	"	13.00 "	Nov. 18, 1914	Nov. 18, 1914
May L. Crosby	1759 Commonwealth ave	25	"	12.00 "	" 16, 1914	" 16, 1914
Ethel M. Hazlewood	98 Beech Glen st	15	"	12.00 "	Dec. 1, 1915	Dec. 1, 1915
Marian I. Lord	26 Batavia st	7	"	12.00 "	" 6, 1915	" 6, 1915
Mazie E. Prim*	16 E. Newton st	6	"	11.00 "	" 13, 1915	Sept. 8, 1911
Frederick J. Rosemond*	316 Silver st	10	Assistant	9.00 "	Feb. 2, 1917	" 22, 1913
Mary H. Rollins	Westborough		Extra Assistant	25.00 "	June 6, 1907	May 24, 1886
			Shelf Department.			
William G. T. Roffe	Needham		First Assistant	$1,417 yr	Jan. 1, 1897	Feb. 28, 1881
John F. Locke	3 Elmont st	17	Assistant	1,000 "	Dec. 4, 1894	Dec. 4, 1894
George H. Connor*	22 Bowdoin st	5	"	20.00 wk	April 2, 1895	" 22, 1891
John H. Reardon*	15 Sunnyside st	14	"	20.00 "	Dec. 15, 1896	Sept. 1, 1884
Joseph W. Ward*	25 Dunreath st	16	"	17.50 "	June 8, 1900	April 16, 1891
James L. Sullivan*	80 Williams st	13	"	16.25 "	" 28, 1912	Jan. 10, 1902
William A. McGowan*	63 Hillside st	14	"	13.00 "	" 11, 1915	March 9, 1903
Katherine J. Gorham	118 W. Sixth st	9	"	15.25 "	Sept. 1, 1904	Oct. 2, 1902
Anna G. Doonan*	12 Gay Head st	14	"	11.00 "	" 1, 1904	Aug. 10, 1903
Florence F. Richards*	24 Church st	8	"	11.50 "	Oct. 19, 1914	March, 1876
Abraham Snyder*	47 Rose st	6	"	11.00 "	" 2, 1908	Oct. 2, 1908
William H. McCarthy*	15 Snow st	25	"	10.00 "	July 12, 1911	July 5, 1910
Frederick W. Ford*	44 Shannon st	25	"	9.00 "	Nov. 22, 1915	Sept. 30, 1912
George W. Forbes*	18 Wellington st	7	Extra Assistant	3.50 "	April 7, 1913	Jan. 6, 1896
			Ordering Department.			
Theodosia E. Macurdy	Watertown		Chief	$1,684 yr	June 1, 1893	June 24, 1889
Emily O. Friusdorff	Medway		First Assistant	1,100 "	March 17, 1905	Dec. 31, 1894
Helen C. Cushing	Trinity Court	7	Second Assistant	1,000 "	" 17, 1905	March 17, 1905
William C. Maiers, Jr.*	77 Wyman st	15	Assistant	1,075 "	May 11, 1906	Sept. 13, 1897
Margaret F. Collins	Brookline		"	16.25 wk	Oct. 26, 1903	Oct. 1, 1902
Nellie L. Cunniff*	42 Peter Parley rd	22	"	16.25 "	March 23, 1903	Dec. 23, 1895

Frances H. Goddard	138 Newbury st	8	"		16.25	"	April	11, 1892	April	11, 1892
Christine Hayes	Natick		"		16.25	"	Aug.	5, 1912	Aug.	5, 1909
Harriet V. Mulloy	22 Halleck st	14	"		11.00	"	March	6, 1914	Oct.	4, 1909
Mary M. Connolly	30 Shannon st	25	"		5.00	"	Sept.	26, 1916	July	18, 1916
Isaac Sidel*	238 Marion st	2	"		6.00	"	March	19, 1917	Oct.	10, 1914
Bates Hall Reference.										
Frank H. Chase	120 Hemenway st	7	Custodian		$2,500	yr.	May	19, 1916	Oct.	2, 1911
Agnes C. Doyle	42 Peterborough rd	8	First Assistant		1,100	"	April	1, 1895	Feb.	1, 1885
Michael J. Conroy*	491 Huntington ave	7	Second Assistant		20.00	wk	Nov.	16, 1914	Jan.	25, 1897
William A. McCarthy*	63 P st	9	Assistant		7.00	"	Feb.	15, 1915	Feb.	15, 1915
Bates Hall (Center Desk), Patent and Newspaper Rooms.										
Pierce E. Buckley*	788 Beacon st	8	Custodian		$1,392	yr.	Jan.	1, 1905	April	6, 1891
William J. Mulloney*	47 Beech Glen st	15	First Assistant, Bates Hall		18.50	wk	Nov.	16, 1914	July	19, 1892
Katherine G. Sullivan	13 Hartford st	17	Assistant, Bates Hall		11.50	"	June	23, 1915	Feb.	9, 1906
Florence E. L. Sullivan	20 Church st	17	" "		10.00	"	Nov.	11, 1915	Sept.	21, 1910
Leo J. McCarthy*	593 E. Eighth st	10	" "		6.00	"	Aug.	21, 1916	Oct.	1, 1915
Everett S. O'Brien	1053 Tremont st	13	" "		6.00	"	April	4, 1917	April	4, 1917
Frederic Serex*	16 Woodside ave	22	First Assistant, Newspaper Room		17.50	"	Feb.	14, 1896	Nov.	8, 1895
Frank J. Krigel*	15 Joy st	8	Assistant, Newspaper Room		10.00	"	Oct.	1, 1912	Aug.	17, 1910
William J. Ennis*	36 Chadwick st	12	First Assistant, Patent Room		16.00	"	Nov.	16, 1914	Oct.	29, 1900
Joseph A. Crowley*	24 Lark st	11	Assistant, Patent Room		10.00	"	"	16, 1914	Feb.	11, 1909
John J. Geoghegan*	14 Quincy st	16	" "		8.00	"	July	6, 1915	March	1, 1912
Periodical Room.										
Francis J. Hannigan*	18 Greenbrier st	18	First Assistant in Charge		$18.50	wk	Oct.	1, 1909	July	1, 1898
William C. Wallace*	115 W. Third st	9	Second Assistant		13.75	"	"	1, 1909	"	3, 1905
George G. Donahue*	36 Dwight st	6	Assistant		8.00	"	Aug.	9, 1915	Oct.	1, 1911
Special Libraries.										
Walter Rowlands*	Needham		Acting Custodian		$24.00	wk	May	19, 1916	Dec.	1, 1901
George S. Maynard	39 Hemenway st	7	First Assistant		17.50	"	Oct.	16, 1916	Oct.	16, 1916
Walter G. Forsyth*	Hemenway Chambers	7	Assistant Barton-Ticknor Room		20.00	"	"	25, 1912	March	1, 1902
Barbara Duncan*	35 Gleason st	19	Assistant Music Room		16.25	"	Dec.	2, 1907	Oct.	13, 1905
			Extra Service		2.00	"				
Margaret L. Cassidy*	Brookline		Assistant		13.75	"	Nov.	5, 1895	March	25, 1895
Annie G. Murphy	36 Milwood st	20	"		13.75	"	Sept.	29, 1905	Sept.	15, 1888
Clement T. Hayes*	8 Irvington st	7	"		12.00	"	Oct.	28, 1910	Oct.	19, 1903
James S. Kennedy*	49 Woodbine st	16	"		10.00	"	Sept.	12, 1910	Sept.	12, 1910
Edward F. Sullivan*	20 Church st	17	"		10.00	"	Oct.	23, 1911	Oct.	23, 1911
Bernard A. Haynes*	784 E. Third st	9	"		7.00	"	"	4, 1915	"	4, 1915
William F. A. Graham*	76 Revere st	8	"		6.00	"	June	9, 1916	June	9, 1916
John H. Schromm	301 Ruggles st	7	"		6.00	"	Jan.	23, 1917	Jan.	23, 1917
Bernard Insoft	15 Highland ave	15	"		6.00	"	"	18, 1917	"	18, 1917
Statistical Department.										
Horace L. Wheeler*	42 Rutland sq	7	First Assistant in Charge		$1,100	yr.	Sept.	26, 1911	July	23, 1900
Morris J. Rosenberg*	8 Lorraine st	18	Assistant		16.25	wk	Oct.	26, 1903	March	17, 1900

* Also in other branches of the service.

Library Department.— Continued.

Name.	Residence.	Ward.	Designation.	Compensation.	Date of Election or Appointment.	Date When First Entered Employ of City or County.
			Registration Department.			
John J. Keenan	46 Westland ave	7	Chief	$1,392 yr.	Aug. 20, 1894	July 1, 1885
Joseph A. Maier*	123 Minden st	14	Messenger	15.25 wk	Feb. 13, 1911	Dec. 21, 1892
A. Frances Rogers*	139 Centre st	15	First Assistant	14.25 "	June 22, 1911	Nov. 26, 1903
Elsie M. Holden*	119 Massachusetts ave	8	Assistant	10.00 "	July 1, 1912	Oct. 4, 1907
Margaret K. Murphy	125 Walter st	23	"	9.00 "	Nov. 2, 1915	" 9, 1911
Catherine L. Kennedy	100 Hamilton st	18	"	9.00 "	March 5, 1917	Sept. 16, 1912
			Issue Department.			
Frank C. Blaisdell*	7 Wellington rd	25	Chief	$1,684 yr.	Jan. 1, 1909	Feb. 17, 1876
Mary C. Sheridan	1258 Blue Hill ave	21	First Assistant	1,100 "	Feb. 1, 1902	Nov. 9, 1881
Mary A. Reynolds*	61 Adams st	18	Assistant	14.25 wk	Oct. 28, 1907	July 17, 1894
Flora A. Ennis*	36 Chadwick st	12	"	13.75 "	March 13, 1914	Oct. 14, 1904
Mary E. Hagerty*	2 Victoria st	11	"	12.50 "	June 17, 1910	May 18, 1897
Mary E. Mulvaney*	1 Rena st	26	"	12.00 "	" 14, 1912	Sept. 1, 1904
Susan A. Maguire	935 Parker st	15	"	11.50 "	Oct. 19, 1914	Aug. 7, 1905
Julia R. Zaugg	253 Ruggles st	7	"	11.50 "	" 14, 1910	Oct. 30, 1903
Mary M. Burke*	40 Ridgewood st	18	"	11.00 "	March 13, 1914	July 25, 1903
Mary H. Daly*	1063 Dorchester ave	17	"	10.00 "	June 23, 1915	Jan. 30, 1911
Josephine E. Day	Revere		"	10.00 "	Oct. 19, 1914	April 3, 1899
Mary A. McDonald*	211 Hancock st	17	"	9.00 "	Nov. 11, 1915	Nov. 20, 1911
Leonora E. Shea	75 Carver st	8	"	9.00 "	Jan. 24, 1917	Jan. 17, 1912
Alice M. Barry	36 Carson st	11	"	8.00 "	June 12, 1913	June 12, 1913
Catherine A. Casey	802 Parker st	14	"	8.00 "	Feb. 17, 1912	Feb. 17, 1912
Beatrice Coleman	784 E. Fourth st	9	"	8.00 "	" 19, 1912	" 19, 1912
Rose Giuffre	18 Fifield st	17	"	7.00 "	June 6, 1913	June 6, 1913
Marie J. Gross	10 Cottage pk	18	"	6.25 "	Sept. 24, 1914	Sept. 24, 1914
Mary V. McEleney	15 Delle ave	14	"	6.25 "	July 13, 1914	July 13, 1914
Edward P. Cunningham	94 Roslindale ave	23	"	6.00 "	June 8, 1916	June 8, 1916
Hosea E. Garfield	926 E. Fourth st	10	"	6.00 "	March 15, 1917	March 15, 1917
George H. Sullivan	20 Church st	17	"	6.00 "	" 14, 1917	" 14, 1917
Helen M. Hilton	673 E. Fifth st	10	"	5.50 "	July 6, 1915	July 6, 1915
Margaret H. Butler	458 Meridian st	1	"	5.00 "	Feb. 26, 1917	Feb. 26, 1917
Mary V. Doyle	7 Arcadia pl	18	"	5.00 "	June 1, 1916	June 1, 1916
Isabel Finkleman	5 Decatur st	6	"	5.00 "	Feb. 21, 1917	Feb. 21, 1917
Palmira Piciulo	15 Hull st	5	"	5.00 "	Nov. 22, 1915	Nov. 22, 1915
Ruth von Schoppe	6 Pontiac st	14	"	5.00 "	" 12, 1915	Sept. 30, 1915
Jeannette M. Shutt	11½ Arcadia st	9	"	5.00 "	June 30, 1916	June 30, 1916
Jennie C. Smithers*	101 Old Harbor st	10	"	5.00 "	Jan. 24, 1917	Sept. 21, 1915
Anna Woods	7 Mayfield st	11	"	5.00 "	March 2, 1917	March 2, 1917

Children's Department.

Alice M. Jordan	821 Centre st	22	Chief	$1,100	yr.	May	1, 1902	Oct.	15, 1900
Mary C. Toy*	47 Park Vale ave	15	First Assistant	14.25	wk.	"	16, 1911	July	15, 1903
Annie E. Mantle*	21 Lamont st	13	Assistant	11.00	"	Jan.	26, 1917	Oct.	9, 1905
Elizabeth M. Rosemond	316 Silver st	10	"	9.00	"	March	5, 1917	Sept.	16, 1912

Engineer and Janitor Department.

Henry Niederauer	580 Blue Hill ave	19	Chief	$1,785	yr.	Sept.	13, 1894	Sept.	13, 1894
John P. Malone	38 Dennis st	12	First Engineer	27.50	wk.	May	10, 1912	April	28, 1895
Alexander McCready	18 Oakdale st	22	Assistant Engineer	25.00	"	April	19, 1895	"	19, 1895
George Zittel	1 Durant st	23	"	25.00	"	Dec.	2, 1891	Dec.	2, 1891
Nils J. Herland	Milton		"	25.00	"	June	22, 1906	March	10, 1895
Garrett Lacey	291 Savin Hill ave	17	"	25.00	"	May	10, 1912	Aug.	29, 1904
Charles W. Karlson*	21 Selwyn st	23	Electrician	25.00	"	Sept.	1, 1896	June	29, 1896
John A. Lawrence	3 Oakley st	18	Carpenter	26.40	"	May	26, 1899	Nov.	2, 1898
Alexander D. McGee	17 Upton st	7	Painter	24.20	"	April	15, 1896	April	15, 1896
James E. Lennon	17 Boynton st	22	Fireman	21.00	"	May	10, 1912	"	8, 1910
George W. Darby	52 Union st	25	"	21.00	"	Oct.	26, 1912	Oct.	26, 1912
Walter M. Leighton	56 N. Beacon st	25	Watchman	21.00	"	Nov.	18, 1911	Nov.	18, 1911
Charles N. Philbrick	4 Colonial rd	25	Relief Watchman	3.50	day	July	30, 1914	July	30, 1914
John L. Williams	17 Rawson rd	23	Janitor	19.17	wk.	June	15, 1886	June	15, 1886
Henry W. Frye	48 St. Germain st	7	"	17.50	"	Oct.	31, 1898	Oct.	31, 1898
James J. Kelley*	466 Parker st	7	"	17.50	"	April	23, 1900	April	23, 1900
Charles W. Murphy*	95 Geneva ave	19	"	17.50	"	Sept.	6, 1904	Sept.	6, 1904
Patrick A. Kennedy*	43 Emerald st	6	"	16.50	"	April	21, 1916	June	19, 1906
William E. Coles	40 Hammond st	13	Elevator Attendant	14.00	"	March	7, 1898	March	7, 1898
William B. Harris	1498 Washington st	6	"	14.00	"	Sept.	22, 1914	Sept.	22, 1914
William P. Hickey	16 Chestnut Hill ave	25	"	14.00	"	March	6, 1917	March	6, 1917
David G. F. Schromm	137 Roxbury st	13	"	14.00	"	Oct.	16, 1916	Oct.	16, 1916
Charles Webster	38 S. Huntington ave	14	"	14.00	"	Jan.	13, 1906	Jan.	13, 1906
Thomas J. Sexton	141 I st	10	Lavatory Attendant	12.00	"	March	24, 1916	March	24, 1916
Mary F. Mullen	19 Garrison st	7	Matron	16.25	"	June	16, 1905	June	16, 1905
Julia Connors	16 Edgerly pl	8	Cleaner†	10.10	"	Jan.	9, 1909	Jan.	9, 1909
Mary Connors	54 I st	9	" †	16.10	"	Sept.	5, 1908	Sept.	5, 1908
Bridget Day	92 E. Dedham st	6	" †	9.60	"	Nov.	16, 1904	Nov.	16, 1904
Bridget Donahue	998 Tremont st	13	" †	8.85	"	June	18, 1910	June	18, 1910
Annie Downey	23 Conant st	14	" †	8.85	"	"	4, 1914	"	4, 1914
Norah Foley	14 Winchester st	8	" †	5.75	"	Nov.	20, 1916	Nov.	20, 1916
Mary Frazer	97 W. Dedham st	6	" †	11.35	"	"	11, 1905	"	11, 1905
Jennie Hasson	247 W. Fourth st	9	" †	9.60	"	Oct.	23, 1915	Oct.	23, 1915
Bridget Healy	881 Harrison av	6	" †	17.35	"	March	17, 1906	March	17, 1906
Norah Hickey	510 Third st	9	" †	8.85	"	Jan.	8, 1917	Jan.	8, 1917
Catherine Lucas	11 Taylor st	6	" †	6.60	"	July	26, 1916	July	26, 1916
Bridget McGrath	46 B st	9	" †	14.60	"	Feb.	6, 1911	Feb.	6, 1911
Mary Hopkins	1½ Macallen st	9	" †	9.85	"	May	21, 1912	May	21, 1912
Julia Johnson	14 Parnell st	13	" †	14.60	"	June	21, 1910	June	21, 1910
Hannah Lydon	58 Vale st	11	" †	16.85	"	Oct.	17, 1907	Oct.	17, 1907
Mary Lydon	23 Baxter st	9	" †	8.10	"	March	24, 1914	March	24, 1914
Lizzie McKay	2 Oxford ter	7	" †	8.10	"	Oct.	10, 1914	Oct.	10, 1914

* Also in other branches of the service.

† Paid 25 cents an hour and carfare.

Library Department.— Continued.

Name.	Residence.	Ward.	Designation.	Compensation.	Date of Election or Appointment.	Date When First Entered Employ of City or County.
			Engineer and Janitor Department.— Concluded.			
Susan Mooney	40 Dundee st	7	Cleaner*	$9.35 wk	Oct. 14, 1916	Oct. 14, 1916
Minnie Otto	42 St. Germain st	7	" *	11.60 "	Sept., 1897	Sept., 1897
Catherine Powers	64 Carver st	8	" *	6.60 "	Feb. 5, 1914	Feb. 5, 1914
			Printing Department.			
Francis Watts Lee	Walpole		Chief	$42.00 wk	Nov. 22, 1895	July 17, 1894
Emil L. Hofman	Melrose		Pressman	24.00 "	July 7, 1910	" 7, 1910
George V. Aker	51 Chestnut av	15	Linotype Operator	24.00 "	Jan. 27, 1913	Jan. 27, 1913
James Reay	61 Robert st	23	"	24.00 "	May 26, 1913	May 26, 1913
Mary T. M. Boyle	1456 Tremont st	14	Compositor	21.54 "	April 13, 1903	April 13, 1903
George H. Earley	60 Mozart st	14	Pressman	19.00 "	Sept. 22, 1913	Sept. 22, 1913
			Bindery.			
James W. Kennedy	Somerville		Chief	$2,500 yr	April 11, 1910	April 11, 1910
Konrad A. Löfström	440 Columbus av	7	Finisher	24.00 wk	Aug. 22, 1892	Aug. 22, 1892
John J. O'Brien	25 Vale st	11	"	24.00 "	April 1, 1910	July 9, 1902
William P. Hemstedt†	18 Johnston rd	21	Assistant Foreman	24.00 "	" 14, 1883	April 14, 1883
Frank H. Callahan	2209 Dorchester av	21	Forwarder	24.00 "	Oct. 8, 1906	Oct. 8, 1906
William Connell	44 Bayard st	26	"	24.00 "	" 17, 1904	" 17, 1904
Fred J. Drew	95 Quincy st	17	"	24.00 "	March 3, 1909	March 3, 1909
Maximillian L. Eichorn	171 I st	10	"	24.00 "	June 15, 1904	June 15, 1904
John J. Griffin, Jr	13 Dresden st	22	"	24.00 "	" 28, 1909	" 28, 1909
John J. Hemsworth	227 Centre st	20	"	24.00 "	" 28, 1909	" 28, 1909
George Hoeffner	9 Cornwall st	22	"	24.00 "	Sept. 8, 1891	Sept. 8, 1891
Francis V. Kenney	15 Maxwell st	21	"	24.00 "	April 3, 1911	April 3, 1911
John F. Murphy	462 Columbia rd	17	"	24.00 "	" 7, 1885	July 20, 1883
John H. Watson	20 Symmes st	23	"	24.00 "	July 29, 1902	" 29, 1902
William A. Wendell	32 Clarkwood st	21	"	24.00 "	" 1, 1909	" 1, 1909
Therese A. Masterson	248 Warren st	16	Assistant	15.25 "	Jan. 8, 1907	Jan. 8, 1907
George W. Gallagher	147 E. Cottage st	11	Apprentice	15.00 "	April 29, 1910	Oct. 8, 1903
Ellen F. Potts	5 Leicester st	26	Forewoman	12.00 "	" 22, 1910	Sept. 6, 1892
Joanna Doiron	253 Longwood av	14	Sewer	11.00 "	June 9, 1896	June 9, 1896
Alice M. Abely	815 Saratoga st	1	"	10.00 "	July 16, 1906	July 16, 1906
Augusta Arvedon	193 Howard st	12	"	10.00 "	Aug. 8, 1900	Aug. 8, 1900
Margaret A. Burns	35 Circuit st	13	"	10.00 "	June 25, 1909	June 25, 1909
Mary L. Coffey	29 Riverdale st	26	"	10.00 "	" 25, 1909	" 25, 1909
Elizabeth F. Cooney	43 Hillside st	14	"	10.00 "	Aug. 13, 1906	Aug. 13, 1906
Ellen J. Coullahan	240 Temple st	23	"	10.00 "	July 24, 1905	July 24, 1905
Catherine T. Donnelly	1512 Tremont st	14	"	10.00 "	June 15, 1908	June 15, 1908
Zenobia Felton	16 Ward st	11	"	10.00 "	" 25, 1909	" 25, 1909

Annie T. Flynn	332 Washington st	19	"		10.00	"	Aug.	20, 1907	Aug.	20, 1907
Margaret J. Kiley	50 Fayette st	8	"		10.00	"	May	16, 1889	May	16, 1889
Mary T. McElaney	30 Mt. Vernon st	4	"		10.00	"	July	21, 1902	July	21, 1902
Alice M. Morris	94 Day st	15	"		10.00	"	June	25, 1909	June	25, 1909
Lucy E. Soule	Brookline		"		10.00	"	Jan.	7, 1891	Jan.	7, 1891
Mary G. Murphy	201 Hancock st	17	"		10.00	"	Feb.	19, 1915	Feb.	19, 1915
Josephine C. O'Sullivan	31 Stanley st	18	"		8.50	"	Nov.	23, 1914	Nov.	23, 1914
James P. Gannon	8 Winship st	25	Assistant		10.00	"	June	1, 1911	June	1, 1911
James P. Mooers	148 Lamartine st	15	"		10.00	"	Oct.	22, 1912	Oct.	22, 1912
Anna L. McDermott	5 Mt. Vernon st	4	Extra Sewer		10.00	"	Feb.	5, 1917	Feb.	5, 1917
Ralph E. Ford	47 Warren st	7	Substitute Forwarder		24.00	"	Jan.	2, 1917	Jan.	2, 1917

Branch Department.

Langdon L. Ward	13 Garrison st	7	Supervisor of Branches		$2,625	yr	July	1, 1898	Dec.	8, 1896
Alice V. Stevens	Wellesley		First Assistant		1,100	"	"	3, 1899	July	3, 1899
Rose Naiman†	33 Michigan av	19	Second Assistant		15.00	wk	Nov.	20, 1914	Dec.	1, 1910
Robert F. Dixon†	39 E. Canton st	6	Assistant		16.25	"	Feb.	13, 1911	Oct.	7, 1901
Chester A. S. Fazakas†	8 Eastman st	11	"		16.25	"	July	5, 1903	July	5, 1901
Marion A. McCarthy	Somerville		"		16.25	"	April	1, 1897	April	12, 1895
Cecilia W. Kueffner	1258 Commonwealth av	25	"		15.25	"	June	1, 1898	June	1, 1898
Maud M. Morse†	134 W. Newton st	7	"		14.25	"	Feb.	27, 1893		1877
Bessie L. Doherty	20 Rosemary st	22	"		12.50	"	May	22, 1914	June	14, 1905
Margaret M. Keenan†	104 Mt. Pleasant av	12	"		11.00	"	Feb.	19, 1917	Oct.	4, 1909
Charles J. Mackin†	803 Parker st	14	"		10.00	"	Sept.	14, 1908	Sept.	14, 1908
Otto A. Heimann†	8 Enfield st	22	"		20.00	"	Dec.	12, 1890	Dec.	12, 1890
Richard Brown†	9 Oakman st	20	"		13.25	"	"	5, 1898	"	5, 1898

Brighton Branch.

Marian W. Brackett	40 Princeton st	1	Custodian		$1,100	yr	Feb.	1, 1913	April	2, 1897
Ellen F. Conley	55 Bennett st	26	First Assistant		15.25	wk	July	30, 1891	May	27, 1891
Grace M. Connell†	14 Turner st	26	Second Assistant		13.25	"	Dec.	18, 1914	Feb.	1, 1906
Margaret V. Rooney†	8 Kingsley st	26	General Assistant		10.00	"	Jan.	22, 1915	March,	1906
Thomas J. O'Neil	12 Bennett st	26	Janitor		21.00	"	Oct.	3, 1902	Oct.	3, 1902
Mary E. Mulvaney†	1 Rena st	26	Sunday Assistant‡		1.75	"	Dec.,	1908	Sept.	1, 1904
Gertrude L. Connell†	14 Turner st	26	" ‡		2.45	"	Nov.,	1905	Feb.	14, 1901
Pierce P. Healey	212 Market st	26	Extra Assistant		1.95	"	"	29, 1916	Nov.	29, 1916
Gladys H. Lyons	23 Newcastle st	25	"		.90	"	Feb.	12, 1917	Feb.	12, 1917

Charlestown Branch.

Katherine S. Rogan	33 Monument av	4	Custodian		$1,100	yr	Feb.	1, 1913	Jan.	1, 1896
Annie M. Donovan	32 Congreve st	23	First Assistant		15.25	wk	March	24, 1916	Oct.	1, 1898
Beatrice M. Flanagan	22 Dawson st	20	Second Assistant		12.00	"	"	24, 1916	July	27, 1907
			Sunday Assistant‡		2.45	"				
Alice F. Carroll†	607 E. Seventh st	10	General Assistant		10.00	"	Feb.	6, 1909	Feb.	6, 1909
Beatrice C. Maguire	93 Warren st	13	"		9.00	"	Oct.	7, 1916	"	17, 1914
Margaret I. McGovern	79 High st	4	"		8.00	"	March	3, 1916	Nov.	1, 1914
			Sunday Assistant‡		1.75	"				
Clara L. Maxwell	98 Pembroke st	7	General Assistant		8.00	"	Oct.	10, 1916	March	23, 1916

* Paid 25 cents an hour and car fare. † Also in other branches of the service. ‡ Sunday service at the branches, November to May only.

Library Department.— Continued.

Name.	Residence.	Ward.	Designation.	Compensation.	Date of Election or Appointment.	Date When First Entered Employ of City or County.
			Charlestown Branch.— Concluded.			
Louis H. Madore	25 Norfolk st	21	Janitor	$21.00 wk	Nov. 12, 1913	Nov. 12, 1913
Edith F. Pendleton	20 Munroe st	16	Sunday Assistant†	2.45 "	" 1, 1914	Oct. 22, 1906
Elsie M. Holden*	119 Massachusetts av	8	" †	1.75 "	" 1, 1914	" 4, 1907
Francis J. L. Crilley	10 Rutherford av	4	Extra Assistant	.90 "	Sept. 12, 1913	Sept. 12, 1913
John J. A. Crilley	10 Rutherford av	4	"	2.25 "	Jan. 10, 1916	Jan. 10, 1916
Dennis F. Madeiros	2 Salem st	3	"	1.40 "	May 5, 1916	May 5, 1916
George P. McColgan	19 Harvard st	4	"	.80 "	Feb. 12, 1917	Feb. 12, 1917
			Codman Square Branch.			
M. Florence Cufflin	20 Faneuil st	26	Custodian	$1,100 yr	Nov. 1, 1914	Dec. 19, 1892
Ruth B. Sather*	35 Selden st	21	First Assistant	12.00 wk	" 1, 1914	Aug. 19, 1907
Ellen E. Cummings	140 Walnut st	20	General Assistant	10.00 "	" 1, 1914	Oct. 10, 1910
Norma G. Bruce*	19 Edwin st	20	"	7.00 "	Oct. 6, 1916	Nov. 30, 1914
Evelyn H. Manley	3 Atherstone st	21	Extra Assistant	.50 "	May 14, 1915	May 14, 1915
Eleanor M. Moore	749 Morton st	21	"	1.35 "	March 19, 1917	March 19, 1917
Mary E. Mulvaney*	1 Rena st	26	"	2.00 "	Feb. 16, 1916	Sept. 1, 1904
Claire E. Herrick	27 Mather st	20	"	3.60 "	Nov. 6, 1916	Nov. 6, 1916
Elizabeth C. McMorrow	39 Moultrie st	19	Sunday Assistant†	2.45 "	" 1910	" 1910
Ida G. Denney*	57 Pleasant st	11	"	1.75 "	Sept. 25, 1906	July 21, 1902
			Dorchester Branch.			
Elizabeth T. Reed	713 Dudley st	17	Custodian	$1,100 yr	Nov. 16, 1891	Jan. 30, 1873
Margaret S. Barton	512 Talbot ave	20	First Assistant	15.25 wk	Dec. 7, 1910	June 1, 1885
			Sunday Assistant†	2.45 "	"	
Clara L. Jones*	564 Columbus ave	7	Second Assistant	13.25 "	" 8, 1909	" 9, 1904
Anna G. Lynch	348 Geneva ave	18	General Assistant	10.00 "	Oct. 4, 1907	Jan. 15, 1906
			Sunday Assistant.†	2.45 "	"	
Marion C. Mooney*	26 Bowman st	20	General Assistant	7.00 "	" 9, 1916	Oct. 11, 1913
William A. Kelley	36 Draper st	18	Janitor	7.75 "	March 14, 1913	March 14, 1913
Chester V. Freeland	21 Lyon st	18	Extra Assistant	2.50 "	Aug. 26, 1916	Aug. 26, 1916
			East Boston Branch.			
Laura M. Cross	104 Brayton rd	25	Custodian	$1,000 yr	Oct. 13, 1916	Jan. 22, 1900
Alice M. Wing	40 Princeton st	1	First Assistant	15.25 wk	1875	" 1873
Louise B. Bell*	1 Dabney pl	13	Second Assistant	13.25 "	Dec. 7, 1910	Sept., 1904
Lillian A. Bickford	320 Saratoga st	2	General Assistant	11.50 "	Aug. 31, 1891	Aug. 31, 1891
			Sunday Assistant†	2.45 "	"	
Ethel E. Knowles	7 Stanley st	17	General Assistant	10.00 "	May 3, 1909	May 3, 1909

Elsie H. Cullington	38 Princeton st	1	"	9.00	"	Dec. 13, 1915	July	26, 1912
Bertha L. Dittmer*	41 Wordsworth st	1	"	8.00	"	" 14, 1915	Jan.	26, 1914
Everett F. Matthews	37 Prescott st	1	Janitor	21.00	"	April 28, 1900	April	28, 1900
Joseph H. Driscoll	56 Maxwell st	21	Sunday Assistant†	2.45	"	July 6, 1904	July	6, 1904
Ella C. Allison	225 Lexington st	1	" †	1.75	"	Dec. 7, 1914	Dec.	7, 1914
Moses Naiman*	33 Michigan ave	19	" †	1.75	"	Nov., 1915	Nov.,	1915
Isaac Sidel*	238 Marion st	2	Sunday and Extra Assistant†	2.75	"	Oct. 10, 1914	Oct.	10, 1914
Frederick E. Dittmer	41 Wordsworth st	1	Extra Assistant	1.20	"	March 23, 1917	March	23, 1917
Charles Feingold	220 Paris st	2	"	3.90	"	April 10, 1916	April	10, 1916
Karl A. Kieling	154 Lexington st	1	"	.90	"	March 17, 1915	March	17, 1915

Hyde Park Branch.

Elizabeth Ainsworth	44 Oak st	24	Custodian	$1,100	yr	Jan. 1, 1912	Jan.	1, 1912
Nellie A. Stone	45 Cleveland st	24	First Assistant	15.25	wk	" 1, 1912	"	1, 1912
Carrie C. Higbee	13 Austin st	24	Second Assistant	13.25	"	" 1, 1912	"	1, 1912
Gertrude E. M. Leufgren	38 Winslow st	24	General Assistant	10.00	"	Nov. 1, 1912	"	1, 1912
John A. Brown	709 Metropolitan ave	24	Janitor	21.00	"	Jan. 1, 1912	"	1, 1912
Henry M. Dean, Jr.	8 Chester st	24	Extra Assistant	17.33	mo	" 1, 1912	"	1, 1912
Georgina A. Stewart	75 Milton ave	24	"	4.27	wk	Sept. 16, 1913	Sept.	16, 1913
Alice S. Cifré	8 Chester st	24	"	.40	"	Jan. 16, 1914	Jan.	16, 1914
Lena B. Ramsdell	14 Hamilton st	24	"	.40	"	" 23, 1914	"	23, 1914

Jamaica Plain Branch.

Mary P. Swain	18 Seaverns ave	22	Custodian	$1,100	yr	Dec. 5, 1892	Dec.,	1877
Nellie F. Riley	30 Grosvenor rd	22	First Assistant	15.25	wk	1882	March,	1878
Alice B. Orcutt	49 Farragut rd	9	Second Assistant	13.25	"	Oct. 5, 1906	Oct.	1, 1887
Elizabeth M. Kelley*	79 Smith st	14	General Assistant	10.00	"	June 8, 1906	Sept.	1, 1904
			Sunday Assistant†	2.45	"			
William A. Roberts	65 Jamaica st	22	Extra Assistant	1.30	"	Aug. 18, 1914	Aug.	18, 1914
Helen R. Needham*	25 Sheridan st	15	"	1.35	"	March 30, 1915	March	30, 1915
Anna G. Doonan*	12 Gay Head st	15	Sunday Assistant†	2.45	"	Nov., 1904	Aug.	10, 1903

North End Branch.

Edith Guerrier	80 Nottingham rd	25	Custodian	$1,100	yr	Nov. 1, 1912	Nov.	1, 1912
Fanny Goldstein	417 Seaver st	19	First Assistant	14.00	wk	Feb. 27, 1913	Feb.	27, 1913
Gertrude Goldstein	85 Fowler st	19	Second Assistant	11.00	"	" 27, 1913	"	27, 1913
Adeline Baramino	Arlington		General Assistant	10.00	"	April 9, 1913	March	18, 1913
Edith E. Torney	69 Westland ave	7	"	8.00	"	Oct. 13, 1916	Jan.	13, 1916
Robert A. Powers	105 Woodrow ave	21	Janitor	21.00	"	July 19, 1915	July	19, 1915
Catherine F. Flannery	771 Tremont st	7	Extra Assistant	2.63	"	Nov. 26, 1916	Nov.	26, 1916
Annie L. Heiman	Chelsea		"	5.50	"	Oct. 4, 1915	Oct.	4, 1915
Margaret E. Minton*	13 Sargent st	17	"	5.60	"	Jan. 29, 1915	Jan.	29, 1915
David Vincola	5 N. Hudson st	5	"	1.95	"	Dec. 26, 1916	Dec.	26, 1916
Gertrude E. Rockwood	451 Brookline ave	14	Sunday and Extra Assistant†	4.18	"	Oct. 16, 1916	Oct.	16, 1916
Theodore Molinari	Medford		" " " †	4.75	"	March 1, 1913	March	1, 1913
Arnaldo Zoboli	Chelsea		Sunday Assistant†	2.45	"	Nov. 2, 1913	Nov.	2, 1913
Moses J. Eisenberg*	12 School st	15	"	2.45	"	" 1916	Oct.	1, 1911

* Also in other branches of the service. † Sunday service at the branches, November to May only.

Library Department.— Continued.

Name.	Residence.	Ward.	Designation.	Compensation.	Date of Election or Appointment.	Date When First Entered Employ of City or County.
			Roxbury Branch.			
Helen M. Bell	The Warren	13	Custodian	$1,100 yr	Aug. 1, 1886	May 1, 1878
Katie F. Albert*	13 Bromley pk	15	First Assistant	15.25 wk	Oct. 5, 1906	Nov. 19, 1892
Martha L. C. Berry	33 Bainbridge st	16	Second Assistant	13.75 "	Aug. 1, 1886	Dec. 1, 1883
			Sunday Assistant†	2.45 "		
Sarah W. Griggs	23 Walnut ave	13	General Assistant	11.50 "	" 1, 1886	Aug. 1, 1886
			Sunday Assistant†	2.45 "		
Margaret A. Murphy*	31 Hancock st	17	General Assistant	10.00 "	July 18, 1910	Nov., 1904
Katherine E. Walsh*	12 Fairland st	12	"	10.00 "	April 13, 1911	March 23, 1903
William B. Nugent	46 Millmont st	15	Janitor	17.75 "	May 11, 1906	May 11, 1906
Mary F. Baker	27 Woodbine st	16	Extra Assistant	3.00 "	Oct. 9, 1899	Oct. 9, 1899
Mary W. Hession*	77½ Smith st	14	"	2.55 "	Nov. 2, 1914	Nov. 2, 1914
James R. Brawley	22 Lambert st	15	Sunday and Extra Assistant†	3.93 "	July 26, 1916	July 26, 1916
			South Boston Branch.			
Mary J. Minton	13 Sargent st	17	Custodian	$1,100 yr	Nov. 8, 1911	July 31, 1908
Ellen A. Eaton	311 Emerson st	10	First Assistant	15.25 wk	1883	Dec., 1873
Idalene L. Sampson	675 E. Sixth st	10	Second Assistant	13.75 "	June 1, 1885	June 1, 1878
Anna L. Manning	722 E. Fourth st	10	General Assistant	10.00 "	Sept. 18, 1911	Nov. 19, 1910
			Sunday Assistant†	2.45 "		
Margaret A. Calnan*	472 E. Third st	9	General Assistant	7.00 "	June 2, 1916	Sept. 20, 1915
Anna C. Lynch	6 Gustin st	11	"	7.00 "	Oct. 6, 1916	March 15, 1915
			Sunday Assistant†	.75 "		
Mary J. Slattery	751 E. Broadway	10	Cleaner	11.75 "	Jan. 10, 1912	Jan. 10, 1912
Grace K. Brady*	349 W. Fourth st	9	Extra Assistant	3.70 "	Nov. 23, 1913	Nov. 23, 1913
William A. Callahan*	232 W. Third st	9	"	.75 "	March 6, 1917	Feb. 12, 1917
Stephen J. McDonough	617 E. Eighth st	10	"	2.40 "	Sept. 27, 1916	Sept. 27, 1916
Helen C. McGrath	96 G st	10	"	1.35 "	" 25, 1916	" 25, 1916
Ruth M. Hennig*	183 Boylston st	22	Sunday Assistant†	2.10 "	Nov., 1916	" 25, 1913
Thomas A. Sanders	33 Aspinwall rd	19	Sunday Janitor†	2.00 "	" 1897	Nov., 1897
			South End Branch.			
Margaret A. Sheridan	14 Sayward st	17	Custodian	$1,100 yr	July 1, 1887	Sept. 7, 1875
Alice McEttrick	436 Dudley st	12	First Assistant	15.25 wk	Feb. 12, 1906	Feb. 11, 1902
			Sunday Assistant†	3.15 "		
Emma F. Lynch*	27 Greenbrier st	18	Second Assistant	13.25 "	1890	Nov. 1, 1885
Amelia F. McGrath	36 Union pk	6	General Assistant	13.75 "	March 1, 1905	1869
			Sunday Assistant†	3.15 "		
Ellen C. McShane*	86 Wrentham st	20	General Assistant	8.00 "	Dec. 13, 1915	Feb. 3, 1913
John F. Cronin	198 W. Broadway	9	"	8.00 "	Oct. 28, 1913	Oct. 28, 1913
			Sunday Assistant†	2.25 "		

John I. VanTassel	17 Roseclair st	11	Janitor	21.00	"	Dec.	24, 1908	Dec.	24, 1908
James W. Donahue	36 Dwight st	6	Extra Assistant	2.50	"	Oct.	6, 1916	Oct.	6, 1916
Edward J. Sullivan	3 Sharon st	6	"	2.50	"	Nov.	3, 1913	Nov.	3, 1913
Benjamin D. Ambrose	18 Appleton st	7	Sunday Assistant†	2.25	"	"	1912	Jan.	22, 1912

Upham's Corner Branch.

Josephine E. Kenney	713 Dudley st	17	Custodian	$1,100	yr	Oct.	11, 1912	June	8, 1906
Mary F. Curley	10 Upland rd	26	First Assistant	15.25	wk	May	4, 1906	March	6, 1905
Ida G. Denney*	57 Pleasant st	11	General Assistant	11.00	"	July	18, 1910	July	21, 1902
Olive M. Neilson	17 Cortes st	7	"	10.00	"	Oct.	4, 1907	Oct.	4, 1907
			Sunday Assistant†	2.45	"				
Katharine F. McEttrick*	436 Dudley st	12	General Assistant	10.00	"	Feb.	18, 1910	Dec.	17, 1906
Ida L. Sullivan	13 Hartford st	17	"	10.00	"	May	24, 1912	Feb.	28, 1910
			Sunday Assistant†	2.10	"				
Caroline Curtis	37 Sumner st	11	General Assistant	9.00	"	May	7, 1915	Nov.	7, 1907
			Sunday Assistant	2.10	"				
Frank J. Desmond, Jr.	88 Alexander st	17	Extra Assistant	1.50	"	Nov.	26, 1915	"	26, 1915
Lloyd H. Heers	81 Blue Hill ave	16	"	3.75	"	June	29, 1916	June	29, 1916
Margaret E. Minton*	13 Sargent st	17	"	1.65	"	Jan.	29, 1915	Jan.	29, 1915
John J. Sandilands	11 Alexander st	17	"	.50	"	Sept.	20, 1915	Sept.	20, 1915
Margaret D. Sullivan*	13 Hartford st	17	"	1.35	"	Oct.	19, 1914	Oct.	19, 1914
Eulalie S. Masterson	16 Crawford st	16	Sunday Assistant†	2.10	"	Nov.,	1909	"	6, 1908

West End Branch.

Alice M. Robinson	10 Radcliffe rd	25	Custodian	$1,100	yr	Nov.	8, 1911	March	31, 1902
George W. Forbes*	18 Wellington st	7	Reference Assistant	1,000	"	Jan.	6, 1896	Jan.	6, 1896
			Extra Service	1.00	wk				
Geneva Watson	Arlington		First Assistant	15.25	"	Feb.	1, 1913	Jan.	18, 1904
Rebecca Millmeister*	198 Columbia rd	18	Second Assistant	13.25	"	"	1, 1913	May	12, 1899
Mary E. Riley	24 Chambers st	5	General Assistant	11.50	"	Nov.	18, 1895	Aug.	14, 1891
Margaret C. Lappen*	21 Mapleton st	26	"	11.50	"	"	3, 1915	Jan.	2, 1911
Helen L. Morrisey	90 Hobart st	26	"	8.00	"	"	3, 1915	Aug.	3, 1914
Daniel J. Sullivan	16 Lynde st	5	Janitor	19.25	"	"	17, 1898	Nov.	17, 1898
William J. Lovett	217 Columbia rd	18	Assistant Janitor	12.50	"	Feb.	17, 1917	Feb.	17, 1917
James A. Friel	36 Billerica st	5	Extra Assistant	6.75	"	Jan.	25, 1913	Oct.	1, 1910
Charles E. Cheever	19 Joy st	8	"	2.25	"	Oct.	17, 1914	"	1, 1914
Annie E. Mantle*	21 Lamont st	13	Sunday Assistant†	2.45	"	Nov.	1, 1914	"	9, 1905
Martin J. Bergen*	47 Poplar st	5	Extra Assistant	4.80	"	Aug.	21, 1916	July	5, 1916

West Roxbury Branch.

Carrie L. Morse	113 Corey st	23	Custodian	$1,100	yr	Oct.	1, 1890	Oct.	1, 1890
Rebecca E. Willis	16 Lorette st	23	First Assistant	15.25	wk	"	5, 1903	July	15, 1903
Mary G. Enos	253 Park st	23	Second Assistant	12.00	"	Feb.	1, 1915	April	3, 1907
Lillian M. Needham	25 Sherman st	15	General Assistant	9.00	"	Aug.	12, 1913	June	14, 1913
Edward Schwartz	1949A Centre st	23	Janitor	7.00	"	Nov.	18, 1904	Nov.	18, 1904
Marjorie MacIntire	2 Henshaw ter	23	Extra Assistant	1.80	"	Sept.	21, 1916	Sept.	21, 1916

* Also in other branches of the service.

† Sunday service at the branches, November to May only.

Library Department.— Continued.

Name.	Residence.	Ward.	Designation.	Compensation.	Date of Election or Appointment.	Date When First Entered Employ of City or County.
			Station A.			
Mary A. Hill	1120 Adams st	21	Custodian	$11.00 wk	June 7, 1875	June 7, 1875
Ruth E. Spargo	63 Temple st	21	Extra Assistant	.50 "	1898	1898
			Station B.			
Grace L. Murray	258 Park st	23	Custodian	$15.25 wk	Dec. 10, 1900	Jan., 1895
Jessie M. Plaisted	71 Poplar st	23	Assistant	9.00 "	Jan. 1, 1915	Sept. 15, 1913
Olive B. White*	40 Rosecliffe st	23	Extra Assistant	.60 "	March 11, 1914	March 11, 1914
William J. Cunningham	94 Roslindale ave	23	"	1.50 "	" 22, 1915	" 22, 1915
Hazel V. Greenwood	82 Kittredge st	23	"	3.00 "	Jan. 17, 1917	Jan. 17, 1917
Marguerite A. Muller	29 Albano st	23	"	1.20 "	Nov. 11, 1916	Nov. 11, 1916
Phyllis Bryant	149 Birch st	23	"	.60 "	Feb. 12, 1917	Feb. 12, 1917
			Station D.			
Emma G. Capewell	733 Norfolk st	21	Custodian	$11.00 wk	Aug. 15, 1892	Aug. 15, 1892
Edith Baker	461 River st	21	Extra Assistant	.80 "	1895	1895
			Station E.			
Mary M. Sullivan	13 Hartford st	17	Custodian	$13.25 wk	June 21, 1907	March 7, 1902
Katherine Spring	19 Plain st	20	Extra Assistant	1.20 "	Sept. 11, 1916	Sept. 11, 1916
John J. Mooney	26 Bowman st	20	"	1.60 "	Oct. 23, 1916	Oct. 23, 1916
			Station F.			
Isabel E. Wetherald	39 Hewins st	19	Custodian	$13.25 wk	May 26, 1911	Aug., 1896
			Sunday Assistant†	2.10 "		
Elizabeth M. Kernachan*	9 Hansborough st	21	Assistant	9.00 "	Feb. 19, 1915	Feb. 24, 1913
Mary G. Curley	344 Bowdoin st	17	"	7.00 "	Dec. 24, 1915	" 23, 1915
			Sunday Assistant†	1.50 "		
Reuben E. Levenson	14 Garden st	16	Extra Assistant	3 60 "	Jan. 12, 1916	Jan. 12, 1916
			Station G.			
Katharine F. Muldoon	29 Maple st	26	Custodian	$13.25 wk	April 17, 1905	Jan. 1, 1896
			Sunday Assistant†	2.10 "		
Alice C. Daley	133 Cedar st	19	Assistant	6.00 "	Oct. 7, 1916	March 24, 1915
			Sunday Assistant†	1.50 "		
Gretchen Tremere	47 Park Vale ave	25	Extra Assistant	2.85 "	March 5, 1917	March 5, 1917
Alice Sullivan	45 Saunders st	25	"	1.65 "	Feb. 26, 1917	Feb. 26, 1917

Station N.

Margaret H. Reid	Somerville		Custodian	$13.25 wk	Dec.	8, 1909	June	21, 1907
			Sunday Assistant†	2.10 "				
Marion G. Gill*	28 Dunmore st	12	Assistant	8.00 "	March	27, 1916	Feb.	15, 1915
Anna E. Tobin	20 Forest st	12	Extra Assistant	3.60 "	Nov.	6, 1916	Nov.	6, 1916
Marion T. Hiltz	8 Rockledge st	13	Sunday Assistant†	1.50 "	"	1915	"	1915
John S. White	5 Woodward Park st	17	Sunday Janitor†	2.50 "	"	7, 1915	"	7, 1915

Station P.

Cora L. Stewart	74½ Pinckney st	8	Custodian	$15.25 wk	Oct.	28, 1898	Oct.	28, 1898
			Sunday Assistant†	2.10 "				
Theodora Scoff*	77 Hudson st	5	Extra Assistant	6.20 "	Dec.	27, 1914	Dec.	27, 1914

Station R.

Florence M. Bethune	37 Falcon st	1	Custodian	$15.25 wk	July	1, 1912	April,	1901
E. Belle Battis	24 Orient ave	1	Assistant	10.00 "	"	1, 1912	Aug.,	1903
			Sunday Assistant†	2.10 "				
Elizabeth H. McShane	86 Wrentham st	20	Assistant	9.00 "	Feb.	19, 1915	Oct.	9, 1912
Evelyn Akerley	23 Ingleside st	17	Extra Assistant	1.80 "	Nov.	13, 1916	Nov.	13, 1916
Ada Askeroff	1 Dewey st	17	"	1.35 "	Dec.	22, 1916	Dec.	22, 1916
Edith Gustafson	16 Lansing st	16	"	1.35 "	April	6, 1917	April	6, 1917
Lawrence I. Harris	43 Copeland st	16	Extra and Sunday Assistant	1.95 "	Dec.	7, 1915	Dec.	7, 1915

Station S.

Katrina M. Sather*	35 Selden st	21	Custodian	$13.25 wk	Oct.	1, 1912	Dec.	29, 1905
Mary A. Campbell	208 Hampden st	12	Extra Assistant	2.10 "	"	4, 1916	Oct.	4, 1916
Marion E. Fitzgerald*	198 Hampden st	12	"	2.23 "	Nov.	9, 1914	Nov.	9, 1914
Ruth B. Sather*	35 Selden st	21	Sunday Assistant†	2.10 "	"	1915	Aug.	19, 1907

Station T.

Elizabeth P. Ross	415 Seaver st	19	Custodian	$13.25 wk	May	29, 1905	March	6, 1905
Edith G. Downes*	4 Park pl	22	Assistant	10.00 "	Feb.	17, 1914	Nov.	23, 1911
Helen E. Mayer	23 DeWolf st	17	Extra Assistant	2.10 "	Dec.	1, 1914	Dec.	1, 1914
Ida M. V. Orismonto	27 Rossmore rd	22	"	1.50 "	March	20, 1917	March	20, 1917
A. Frances Rogers*	139 Centre st	15	Sunday Assistant†	2.10 "	Nov.,	1907	Nov.	26, 1903

Station Y.

Edith R. Nickerson	21 John A. Andrew st	22	Custodian	$13.25 wk	Feb.	17, 1914	Dec.	28, 1908
Mary Golden	498 Southampton st	11	Extra Assistant	4.70 "	Sept.	5, 1914	Sept.	5, 1914
Margaret M. Keenan*	104 Mt. Pleasant ave	12	Sunday Assistant†	2.10 "	Nov.	1, 1914	Oct.	4, 1909
Helen S. Ryan	574 Newbury st	8	"	1.50 "	"	1916	June	29, 1915

Station Z.

Edith F. Pendleton*	20 Munroe st	16	Custodian	$13.25 wk	July	1, 1912	Oct.	22, 1906
Chester H. Daly*	32 Ashley st	1	Extra Assistant	1.70 "	Oct.	25, 1915	"	25, 1915

* Also in other branches of the service.

† Sunday service at the branches, November to May only.

Library Department.— Continued.

Name.	Residence.	Ward.	Designation.	Compensation.	Date of Election or Appointment.	Date When First Entered Employ of City or County.
			Station 23.			
Alice L. Murphy	574 E. Eighth st	10	Custodian	$14.00 wk	Dec. 20, 1913	July 1, 1909
			Sunday Assistant†	2.10 "	....	
Florence E. McManus*	278 E. Cottage st	11	Assistant	9.00 "	" 20, 1913	Nov. 20, 1912
Katharine D. Donegan*	134 M st	10	Extra Assistant	1.80 "	June 29, 1914	June 29, 1914
Helen S. Murphy	574 E. Eighth st	10	"	2.85 "	Oct. 6, 1914	March 2, 1914
Frances Kanter*	368 Park st	19	Sunday Assistant†	1.50 "	Nov. 15, 1914	Nov. 15, 1914
			Station 24.			
Mary F. Kelley	16 Worthington st	14	Custodian	$13.25 wk	July 8, 1907	May 8, 1905
			Sunday Assistant†	2.10 "	....	
Gertrude F. Griffin*	1512 Tremont st	14	Assistant	9.00 "	May 7, 1915	June, 1909
Mary W. Hession*	77½ Smith st	14	Extra Assistant	1.80 "	March 22, 1917	Nov. 2, 1914
			Station 25.			
Gertrude L. Connell*	14 Turner st	26	Custodian	$13.25 wk	Feb. 17, 1914	Feb. 14, 1901
M. Leo McGovern	70 Faneuil st	26	Extra Assistant	.80 "	Sept. 25, 1912	Sept. 25, 1912
Helen S. Ryan*	574 Newbury st	8	"	4.10 "	April 15, 1916	June 29, 1915
			Sunday and Evening Service, Central Library. †			
Ralph P. Abercrombie	131 St. Botolph st	7	Assistant Grade E	$1.40 wk	July 20, 1916	July 20, 1916
Albert I. Arnoff	101 Devon st	18	" E	1.20 "	Jan. 25, 1915	Sept. 23, 1914
John W. Barry*	6 Derby pl	13	" C	5.70 "	Oct. 1, 1911	" 12, 1910
Mary A. C. Berran*	5 Cleaves st	15	" C	1.35 "	Nov. 12, 1904	Aug. 13, 1902
Frank C. Blaisdell*	7 Wellington rd	25	In Charge	24.20 "	March 17, 1895	Feb. 17, 1876
Harry Bloomberg	369 Blue Hill ave	18	Assistant Grade E	7.75 "	Nov. 1, 1910	Nov. 1, 1910
Frank A. Bourne	130 Mt. Vernon st	8	" B	2.68 "	Aug. 11, 1896	Aug. 11, 1896
John J. Brennan	58 Dustin st	25	" E	4.40 "	Oct. 1, 1915	Oct. 1, 1915
T. Francis Brennan*	20 Dawes st	11	" B		March 17, 1895	July 3, 1890
Richard Brown*	9 Oakman st	20	" C	6.00 "	" 17, 1900	Dec. 5, 1898
Pierce E. Buckley*	788 Beacon st	8	" B	20.80 "	Nov. 22, 1895	April 6, 1891
August L. Burda	213 Lamartine st	22	" E	4.80 "	Oct. 1, 1915	Oct. 1, 1915
William J. Callahan*	232 W. Third st	9	" E	1.20 "	Feb. 12, 1917	Feb. 12, 1917
Arthur R. Campbell*	239 Parsons st	26	" E	1.20 "	Nov. 1, 1916	" 3, 1916
Christopher C. Carven	34 Centre st	20	" E	1.80 "	Oct. 1, 1915	July 19, 1915
Margaret L. Cassidy*	Brookline		" B	2.68 "	April 1, 1909	March 25, 1895
Samuel A. Chevalier*	82 St. James ave	7	" B	19.80 "	March 17, 1895	Jan. 3, 1894
Arthur E. Clasby	21A Bennett st	26	" E	2.60 "	Nov. 1, 1916	Nov. 1, 1916
William E. Clegg*	5 Bismarck st	22	" C	1.20 "	Dec. 1, 1908	April 13, 1908
George H. Connor*	22 Bowdoin st	5	" B	8.04 "	March 17, 1895	Dec. 22, 1891

John J. Connor	4 Victor st	17	"	E	1.80	"	Oct. 1, 1915	Oct. 1, 1915
Michael J. Conroy*	491 Huntington ave	7	"	B	12.06	"	Sept. 6, 1898	Jan. 25, 1897
William J. Corbett	9 Parker Hill ave	14	"	E	2.00	"	Jan. 29, 1909	April 3, 1906
James D. Crowley	Cambridge		"	E	2.80	"	March 14, 1910	March 14, 1910
Joseph A. Crowley*	24 Lark st	11	"	E	2.90	"	Oct. 1, 1912	Feb. 11, 1909
Joseph L. Crowley	22 Newcastle st	26	"	E	4.25	"	July 10, 1910	July 10, 1910
Nellie L. Cunniff*	42 Peter Parley rd	22	"	B			Sept. 26, 1910	Dec. 23, 1895
Osgood J. Currier	392 E. Eighth st	10	"	E			Nov. 1, 1916	Nov. 1, 1916
William Dameshek	53 Grove st	8	"	E	2.40	"	Jan. 31, 1917	Jan. 31, 1917
Thomas F. Davis	328 Market st	26	"	E	4.40	"	Nov. 4, 1914	Nov. 4, 1914
Francis P. Devlin	39 Surrey st	26	"	E	3.50	"	Aug. 18, 1908	Aug. 18, 1908
Francis J. Diggins	212 Washington st	25	"	E	1.00	"	Oct. 1, 1911	June 1, 1910
Robert F. Dixon*	39 E. Canton st	6	"	C	5.10	"	" 28, 1902	Oct. 7, 1901
William T. Doherty	49 Walden st	15	"	E	60	"	July 21, 1913	July 21, 1913
Charles W. Dolan	1458 Tremont st	14	"	C	5.90	"	March 3, 1904	Jan. 24, 1894
Thomas F. Dolan	128 Day st	14	"	E			Nov. 1, 1910	Nov. 1, 1910
George G. Donahue*	36 Dwight st	6	"	E	5.60	"	Oct. 1, 1911	Oct. 1, 1911
Harold N. Donovan	10 Ophir st	22	"	E	7.00	"	March 14, 1910	March 14, 1910
James A. Donovan	90 W. Sixth st	9	"	E	1.20	"	Jan. 1, 1912	Jan. 1, 1912
James F. Downey, Jr	12 Follen st	7	"	E	60	"	Oct. 1, 1914	Oct. 1, 1914
Martin B. Downey	33 Calumet st	14	"	E	2.50	"	March 14, 1910	March 14, 1910
James L. Doyle	96 Moreland st	12	"	C	9.00	"	Sept. 28, 1901	Sept. 15, 1900
Edward C. Dullea	160 W. Third st	9	"	E	1.80	"	March 1, 1917	Nov. 11, 1915
Maurice V. Dullea	160 W. Third st	9	"	E	3.10	"	Nov. 1, 1912	" 1, 1912
Barbara Duncan*	35 Gleason st	19	"	B	6.70	"	June 15, 1914	Oct. 13, 1905
Moses J. Eisenberg*	12 School st	15	"	E	3.00	"	Oct. 1, 1911	" 1, 1911
William Ellis	8 Cunard st	13	"	E	5.20	"	" 27, 1914	" 27, 1914
William J. Ennis*	36 Chadwick st	12	"	C	12.60	"	Dec. 1, 1901	" 29, 1900
Chester A. S. Fazakas*	8 Eastman st	11	"	C	6.60	"	" 1, 1905	July 5, 1901
Fred W. Ford*	44 Shannon st	25	"	E	1.50	"	Feb. 1, 1913	Sept. 30, 1912
Walter G. Forsyth*	Hemenway Chambers	7	"	B	12.06	"	" 1, 1904	March 1, 1902
Frank S. Friedman	383 Warren st	16	"	E	3.60	"	Oct. 31, 1914	Oct. 31, 1914
John J. Geoghegan*	14 Quincy st	16	"	E	4.55	"	March 1, 1912	March 1, 1912
Thomas H. Gillis	509 E. Sixth st	9	"	E			Oct. 1, 1903	Oct. 3, 1902
Francis P. Glavin	24 Rutland st	6	"	E	1.20	"	" 1, 1915	" 1, 1915
Percy B. Goodwin	25 Spring Garden st	11	"	E	1.00	"	Dec. 1, 1910	Dec. 1, 1910
Terence Gordon	70 E. Newton st	6	"	E	90	"	March 12, 1906	March 12, 1906
William F. A. Graham*	76 Revere st	8	"	E	5.10	"	Nov. 1, 1916	June 19, 1916
Clarence W. Greene	50 Thomas pk	10	"	E	4.05	"	Oct. 1, 1911	Oct. 1, 1911
Mary E. Hagerty*	2 Victoria st	11	"	B			Sept. 26, 1910	May 18, 1897
Carville Hands	Malden		"	E	2.25	"	March 23, 1909	March 23, 1909
Francis J. Hannigan*	18 Greenbrier st	18	"	C	8.17	"	" 17, 1895	" 17, 1895
Bernard A. Haynes*	784 E. Third st	9	"	E	1.20	"	Nov. 1, 1916	Oct. 4, 1915
Edward J. Hearn	14 Hulbert st	13	"	E	3.00	"	" 1, 1916	Nov. 1, 1916
Otta A. Heimann*	8 Enfield st	22	"	C	3.00	"	April 15, 1895	Dec. 12, 1890
William P. Hemstedt*	18 Johnston rd	21	"	C	7.20	"	" 14, 1895	April 14, 1883
Charles E. Herekson	12 Blossom st	5	"	C	4.15	"	" 14, 1906	Dec. 4, 1903
John P. Hogan	263 W. Second st	9	"	E	1.20	"	Oct. 1, 1915	Oct. 1, 1915
John J. Horgan*	31 Hecla st	18	"	C	11.40	"	" 1, 1903	Sept. 10, 1902
Joseph H. Hurivitz	13 Minot st	5	"	E	3.20	"	Nov. 1, 1916	Nov. 1, 1916
Herbert G. Keenan	257 Market st	26	"	E	7.85	"	Feb. 1, 1914	Feb. 1, 1914

* Also in other branches of the service.

† Paid by the hour as follows: Grade E, 20, 25 and 30 cents. Grade C, 35, 40 and 50 cents. Grade B, 67, 80 cents and $1.10.

Library Department.— Continued.

Name.	Residence.	Ward.	Designation.	Compensation.	Date of Election or Appointment.	Date When First Entered Employ of City or County.
Sunday and Evening Service, Central Library.†— Concluded.						
James S. Kennedy*	49 Woodbine st	16	Assistant Grade C	$7.10 wk	Oct. 1, 1911	Sept. 12, 1910
Frank J. Krigel*	15 Joy st	8	" E	4.90 "	April 1, 1912	Aug. 17, 1910
Francis Watts Lee*	Walpole		" B		March 24, 1895	July 17, 1894
Daniel J. McCarthy	17 Mt. Vernon st	25	" E	3.45 "	Dec. 1, 1910	Dec. 1, 1910
Leo J. McCarthy*	593 E. Eighth st	10	" E	5.45 "	Oct. 1, 1915	Oct. 1, 1915
Michael McCarthy, Jr	37 Taft st	11	" B	18.76 "	April 16, 1895	July 5, 1892
William A. McCarthy*	63 P st	9	" E	2.40 "	March 18, 1916	Feb. 15, 1915
William H. McCarthy*	15 Snow st	25	" C	3.40 "	Oct. 1, 1911	July 5, 1910
Francis L. McDonough	4 Fellows pl	12	" E		Nov. 5, 1913	Nov. 5, 1913
Peter V. McFarland	119 Wheatland ave	19	" C	7.90 "	March 20, 1897	March 17, 1896
Joseph W. McGarry	123 Conant st	14	" E	1.40 "	Oct. 1, 1915	Oct. 1, 1915
William A. McGowan	63 Hillside st	14	" C	15.00 "	Sept. 16, 1903	March 9, 1903
Charles J. Mackin*	803 Parker st	14	" C	7.80 "	Oct. 1, 1909	Sept. 14, 1908
Timothy J. Mackin*	51 Beech Glen st	15	" C	7.20 "	March 2, 1904	Jan. 12, 1903
Charles McKinnon	74 Rockland st	16	" E	1.20 "	Oct. 1, 1915	Oct. 1, 1915
Charles R. McNamee	3 Fairland st	12	" E	2.00 "	March 30, 1909	March 30, 1909
Arthur R. Maier	307 Lamartine st	22	" E	1.65 "	Oct. 1, 1909	Oct. 12, 1908
Joseph A. Maier*	123 Minden st	14	" C	7.80 "	Dec. 6, 1898	Dec. 21, 1892
William C. Maiers*	77 Wyman st	15	" B	12.06 "	June 1, 1899	Sept. 13, 1897
Francis B. Masterson	65 Crawford st	16	" E		Aug. 18, 1908	Aug. 18, 1908
Joseph J. Merry	651 E. Third st	9	" E		Feb. 12, 1917	Feb. 12, 1917
James G. Morris	5 Fremont ave	12	" E	1.95 "	Oct. 1, 1909	Oct. 1, 1909
Maud M. Morse*	134 W. Newton st	7	" C	2.70 "	" 1, 1901	Nov. 12, 1877
William J. Mulloney*	47 Beech Glen st	15	" C	9.00 "	March 11, 1901	July 19, 1892
John J. Murphy	117 Wrentham st	20	" E	5.05 "	" 14, 1910	March 14, 1910
Raymond D. Murray	141 Worcester st	6	" E	3.00 "	Oct. 1, 1914	Oct. 1, 1914
Moses Naiman*	33 Michigan ave	19	" E	60 "	Nov. 1, 1916	Nov., 1915
Max H. Newman	24 Davis st	6	" C	3.20 "	May 20, 1901	May 20, 1901
George A. O'Donnell	8 Webster st	25	" E	3.80 "	July 29, 1915	July 29, 1915
James E. O'Dowd	158 Hillside st	14	" E	4.40 "	Jan. 25, 1915	Jan. 25, 1915
Paul O. Powers	100 Linden st	25	" E	1.20 "	Nov. 1, 1916	Nov. 1, 1916
John H. Reardon*	15 Sunnyside st	14	" B	11.20 "	March 17, 1895	Sept. 1, 1884
Ralph W. Reardon	15 Sunnyside st	14	" E	4.00 "	" 1, 1912	March 1, 1912
Mary A. Reynolds*	61 Adams st	18	" B	6.03 "	Oct. 6, 1905	July 17, 1894
Florence F. Richards*	24 Church st	8	" C	6.03 "	Sept. 26, 1910	Nov., 1876
A. Frances Rogers*	139 Centre st	15	" C	1.35 "	" 26, 1910	" 26, 1903
Frederick J. Rosemond*	316 Silver st	10	" E	1.60 "	July 24, 1915	Sept. 22, 1913
Morris J. Rosenberg*	8 Lorraine st	18	" C	12.10 "	March 17, 1900	March 17, 1900
Walter Rowlands*	Needham		" B		Dec. 1, 1901	Dec. 1, 1901
Frederic Serex*	16 Woodside ave	22	" B	14.74 "	Sept. 24, 1896	Nov. 8, 1895
Abraham Snyder*	47 Rose st	6	" C	9.00 "	May 1, 1909	Oct. 2, 1908
W. Irving Stark	39 Sherwood st	23	" E	2.70 "	Aug. 18, 1908	Aug. 18, 1908

Edward F. Sullivan*	20 Church st	17	"	C	8.90	"	Oct.	1, 1912	Oct.	23, 1911
James L. Sullivan*	80 Williams st	13	"	C	3.60	"	March	17, 1903	Jan	10, 1902
Lindsay Swift*	388 Park st	23	"	B			April	15, 1895	May	27, 1878
Patrick J. Tangney	82 Centre st	20	"	E	80	"	Nov.	1, 1916	Nov.	1, 1916
Lucien E. Taylor*	80 Gainsborough st	7	"	B	10.05	"	June	1, 1909	Oct.	9, 1903
Mary C. Toy*	47 Park Vale ave	25	"	C	1.35	"	April	2, 1907	July	15, 1903
Samuel Waldstein	47 Allen st	8	"	E	60	"	Oct.	1, 1914	Oct.	1, 1914
William C. Wallace*	115 W. Third st	9	"	C	12.45	"	Sept.	26, 1906	July	3, 1905
William F. Walsh	10 Heath st	15	"	E	1.20	"	Nov.	1, 1916	Nov.	1, 1916
Joseph W. Ward*	25 Dunreath st	16	"	C	12.00	"	March	17, 1895	April	16, 1891
Charles F. Weden	45 Kenneth st	23	"	E	1.80	"	April	1, 1913	"	1, 1913
Horace L. Wheeler*	42 Rutland sq	7	"	B	5.36	"	Dec.	1, 1901	July	23, 1900
David L. Williams	168 Huntington ave	7	"	B	16.75	"	March	17, 1895	March	17, 1895
Joseph P. Yaffe	5 Spring st	5	"	E	1.80	"	Oct.	1, 1911	Oct.	1, 1911
Charles W. Karlson*	21 Selwyn st	23	Electrician		2.08	"	Sept.	1, 1896	June	29, 1896
James J. Kelley*	466 Parker st	7	Janitor		2.92	"	April	23, 1900	April	23, 1900
Charles W. Murphy*	95 Geneva ave	19	"		2.92	"	Sept.	6, 1904	Sept.	6, 1904
Patrick A. Kennedy*	43 Emerald st	6	"		1.37	"	April	21, 1916	June	19, 1906

Licensing Board.

Fletcher Ranney	72 Bay State rd	8	Chairman	$4,000	yr	June	14, 1916	June	14, 1916
Josiah S. Dean	19 Lanark rd	25	Commissioner	3,500	"	July	18, 1912	July	18, 1912
William M. Prest	39 Pilgrim rd	14	"	3,500	"	Aug.	3, 1916	Aug.	3, 1916
Louis Epple	107 Vermont st	23	Secretary	3,000	"	July	1, 1906	July	1, 1906
John D. Fogarty	45 Mt. Everett st	18	Clerk	1,900	"	"	19, 1906	Dec.	14, 1903
Mary F. Gould	Swampscott		"	1,500	"	"	19, 1906	Aug.	3, 1878
Harriet L. Rea	Brockton		"	1,500	"	"	19, 1906	Dec.	9, 1889
Helen C. Smith	Winthrop		Stenographer	1,500	"	Nov.	26, 1906	Nov.	26, 1906
William J. Healey	21 Rowell st	17	"	1,500	"	Feb.	1, 1911	Aug.	4, 1902
Timothy F. Ahern	33 Neponset ave	20	Messenger	1,200	"	July	19, 1906	April	2, 1901
Emma A. L. Fielding	37 Astor st	7	Clerk	1,200	"	Jan.	28, 1908	Jan.	28, 1908
Maud MacLachlan	37 Moreland st	12	"	1,200	"	"	29, 1908	"	29, 1908
Frederick J. Baron	47 Walden st	15	Stenographer	900	"	Sept.	25, 1916	Sept.	25, 1916

Market Department.

Patrick H. Graham	39 Harvest st	11	Superintendent	$3,000	yr	May	1, 1914	May	1, 1914
Peter J. Connolly	96A Zeigler st	12	Clerk and Deputy Superintendent,	1,600	"	June	4, 1915	Nov.	5, 1911
Thomas F. O'Brien	64 Topliff st	18	Messenger	1,100	"	Aug.	4, 1892	Aug.	4, 1892
William D. Fay	24 Nottingham rd	25	Weigher	1,300	"	Nov.	11, 1906	Nov.	11, 1906
John J. Dodd	20 Grafton st	11	Watchman	1,100	"	March	25, 1910	March	25, 1910
Israel H. Young	24 Everett st	26	"	1,100	"	May	13, 1907	May	13, 1907
Patrick Powers	4 Springer st	10	Janitor at Convenience Station	940	"	"	3, 1895		1875
Patrick Collins	33 Mercer st	10	Laborer at Convenience Station	2.75	day	April	3, 1913	Dec.	20, 1905
Ellen Deegan	2 Copp's Hill ter	5	Matron	600	yr	"	3, 1912		1906

* Also in other branches of the service.

† Paid by the hour as follows: Grade E, 20, 25 and 30 cents. Grade C, 35, 40 and 50 cents. Grade B, 67 and 80 cents and $1.10.

Overseeing of the Poor Department.

Name.	Residence.	Ward.	Designation.	Compensation.	Date of Election or Appointment.	Date When First Entered Employ of City or County.
William P. Fowler	1 Plymouth st	14	Overseer of Poor	None	May 1, 1916	April 1, 1899
Thomas Sproules	31 Hillside st	14	" "	"	" 1, 1916	" 1, 1883
Matthew J. Mullen	650 E. Broadway	9	" "	"	" 1, 1915	May 1, 1906
Margaret J. Gookin	356 Seaver st	19	" "	"	" 1, 1916	" 1, 1908
Simon E. Hecht	16 Keswick st	8	" "	"	" 1, 1914	" 1, 1908
Thomas F. Lally	103 Keyes st	22	" "	"	" 1, 1916	June 1, 1910
Franklin P. Daly	8 Parsons st	26	" "	"	" 1, 1914	May 1, 1911
Margaret Leahy	158 Princeton st	1	" "	"	" 1, 1915	Dec. 18, 1913
John R. McVey	1277 Commonwealth ave	25	" "	"	" 1, 1914	May 1, 1914
H. Staples Potter	82 Commonwealth ave	8	" "	"	Jan. 6, 1915	Jan. 6, 1915
Vincent DeP. Reade, Jr.	109 Warren st	4	" "	"	" 25, 1916	" 25, 1916
Joseph A. Cummings	44 Peter Parley rd	22	" "	"	April 23, 1917	April 23, 1917
William H. Hardy	14 Bullard st	19	Secretary	$3,000 yr	Jan. 6, 1915	Oct. 18, 1887
John A. Brant	33 Newburg st	23	Bookkeeper	1,500 "	July 2, 1915	Feb. 5, 1904
Joseph A. B. Collins	55 Templeton st	20	Paymaster	900 "	Aug. 16, 1915	Jan. 8, 1915
John J. Bench	388 Seaver st	19	Clerk	18.00 wk	March 8, 1915	March 1, 1899
Mary T. Coleman	784 E. Fourth st	10	"	600 yr	Jan. 16, 1914	Jan. 16, 1914
Emily C. Cummings	129 Smith st	14	"	800 "	" 29, 1915	June 2, 1913
William R. G. Doyle	28 Langdon st	12	"	1,100 "	June 11, 1909	May 9, 1902
Louis A. DuBois	431 Shawmut ave	6	"	1,200 "	July 24, 1907	July 24, 1907
Esther P. Dutton	84 W. Rutland sq	7	"	800 "	Jan. 19, 1914	June 29, 1913
Thomas J. Friary	18 Newburg st	23	"	800 "	" 29, 1915	Jan. 29, 1915
Isaiah L. Hinckley	21 Ardale st	23	"	18.00 wk	" 5, 1915	May 8, 1899
Florence E. Sullivan	132 Hamilton st	18	"	800 yr	March 21, 1913	Jan., 1913
James S. Kierman	138 Blue Hill ave	17	Messenger Clerk	9.00 wk	Jan. 11, 1915	" 11, 1915
Emma W. Bumstead	70 Mora st	21	Stenographer	800 yr	March 13, 1914	Oct. 2, 1893
Julia M. Falvey	67 Hillside st	14	"	800 "	Nov. 27, 1914	" 5, 1914
Mary C. Kellaher	85 Hamilton st	18	"	800 "	Jan. 8, 1915	Dec. 11, 1914
Catherine M. Noonan	551 E. Fifth st	10	"	900 "	Nov. 1, 1912	Nov. 1, 1912
Agnes I. O'Leary	597 E. Second st	9	"	900 "	Sept. 25, 1912	Sept. 25, 1912
George A. Osborne	15 Champney st	26	Clerk	1,100 "	Oct. 17, 1913	Oct. 17, 1913
Ellen C. Turnbull	531 Main st	3	Telephone Operator	12.00 wk	March 21, 1913	March 21, 1913
Bartholomew J. Bresnahan	311 N. Harvard st	26	Visitor	1,500 yr	July 1, 1912	Oct. 1, 1901
Walter E. Butler	54 E. Springfield st	6	"	1,700 "	Jan. 6, 1906	April 8, 1901
Joseph DeMarco	35 Maywood st	16	"	1,500 "	Oct. 23, 1912	June 12, 1898
Joseph T. Dizel	87 Dacia st	17	"	1,200 "	" 23, 1912	Jan. 24, 1910
Timothy J. Good	35 Woodbine st	16	Settlement Visitor	2,200 "	Jan. 1, 1915	Nov. 3, 1886
John J. Kelley	23 Wait st	14	Visitor	1,800 "	May 22, 1901	May 22, 1901
Edward F. Kenney	7 Thetford ave	21	"	1,700 "	April 6, 1904	April 1, 1897
Walter V. McCarthy	1126 Saratoga st	1	"	1,200 "	Nov. 1, 1914	" 24, 1913
John W. McMahon	112 Washington st	24	"	1,200 "	Jan. 13, 1914	Jan. 1, 1912
Horatio W. Nelson	74 Centre st	19	"	1,700 "	Sept. 15, 1908	July 17, 1905
Thomas A. Regan	146 Ashland st	23	"	1,500 "	June 11, 1912	Oct. 23, 1908
George C. Sawyer	8 Bartlett st	4	"	1,200 "	Nov. 1, 1914	May 11, 1914

Charles A. Stoddard	133 Olney st	18	"	1,700 "	Oct.	6, 1899	Oct.	6, 1899
Charles W. Twombly	2069 Centre st	23	"	1,700 "	Feb.	6, 1901	March	13, 1886
John Brant	47 Falcon st	1	Storekeeper	1,400 "	April	12, 1912	April	12, 1912
William H. Gilson	59 E. Concord st	6	Assistant Storekeeper	12.00 wk	"	1, 1916	Feb.	26, 1915
Daniel A. Murphy	872 Washington st	21	Grocery Clerk	15.00 "	July	9, 1914	July	9, 1914
Walter F. McLeod	9 Lawrence st	3	Assistant Storekeeper	15.00 "	Jan.	28, 1906	Jan.	28, 1906
Luke Cunniff	96 Baldwin st	3	Engineer	1,000 yr	Nov.	25, 1911	Oct.	21, 1909
James P. Quinn	43 Hawkins st	5	Janitor	1,200 "	June	12, 1905	Sept.	8, 1894
Thomas H. Devlin	53 Bernard st	19	Night Steward	25.00 wk	May	14, 1903	May	14, 1903
Richard T. Pope	10 Hammond ter	25	Clerk, Lodge	1,400 yr	Sept.	18, 1901	Sept.	18, 1901
Edward Riley	274 Bunker Hill st	3	Superintendent	1,000 "	"	1, 1879	"	1, 1879
John M. Wilcox	496 Commonwealth ave	8	Temporary Physician	2.00 day	Dec.	11, 1916	Dec.	11, 1916
Anna A. Johnson	Chardon st	5	Matron, Home	600 yr	Sept.	7, 1904	Sept.	7, 1904
Maria E. Kilduff	1575 Columbus ave	15	Night Matron	480 "	Oct.	5, 1898	Oct.	5, 1898
Emma L. McDowell	84 Waltham st	6	Matron's Assistant	480 "	Feb.	3, 1897	Feb.	3, 1897
Sarah McGrath	Chardon st	5	Cook	360 "	Aug.	21, 1905	Aug.	21, 1905
Mary A. White	Chardon st	5	Assistant Matron	480 "	April	12, 1904	April	12, 1904

Park and Recreation Department.

John H. Dillon	30 Elm Hill pk	16	Chairman	$5,000 yr	March	10, 1914	July	1, 1885
Thomas F. Galvin	1 Park st	5	Commissioner	None	April	7, 1914	April	7, 1914
Robert S. Peabody	22 Fenway	7	"	"	Nov.	14, 1916	"	12, 1909
Daniel J. Byrne	302 Centre st	15	Secretary and Chief Clerk	2,500 yr	April	24, 1914	Sept.	22, 1903
James B. Shea	Franklin Park	22	Deputy Commissioner	4,200 "	July	8, 1912	Oct.	5, 1891
Hugh C. McGrath	Hotel Bellevue	5	Superintendent of Baths	3,000 "	Sept.	16, 1910	June	1, 1901
Charles E. Putnam	137 Hutchings st	16	Chief Engineer	3,000 "	March	4, 1904	"	22, 1883
Mary R. Roche	46 Vine st	12	Clerk	1,200 "	Oct.	23, 1883	Oct.	23, 1883
Timothy H. Sullivan	85 Roseclair st	11	"	1,200 "	June	17, 1904	June	17, 1904
James W. Follen	4 Field's ct	11	"	1,100 "	July	2, 1908	Feb.	26, 1906
Daniel J. O'Keeffe	30 Stonehurst st	18	"	1,100 "	Sept.	18, 1907	Sept.	18, 1907
Luke J. Doogue	376 Park st	19	"	1,100 "	Nov.	5, 1886	Nov.	5, 1886
Katherine M. FitzGerald	682 Blue Hill ave	19	Bookkeeper and Stenographer	1,200 "	Jan.	14, 1907	Jan.	14, 1907
Francis Cronin	28 Boylston st	15	" "	15.00 wk	April	8, 1915	April	8, 1915
Eva L. Connor	15 Walton st	21	Stenographer	1,000 yr	Nov.	12, 1915	Sept.	9, 1903
Agnes C. Cronin	82 Gardner st	23	"	900 "	Aug.	16, 1912	Aug.	16, 1912
Mary E. Donovan	356 Bunker Hill st	3	"	900 "	Nov.	10, 1916	June	6, 1910
Gertrude K. Reagan	90 Rockview st	22	"	900 "	June	20, 1912	"	20, 1912
Margaret T. Carley	224 N. Harvard st	26	"	800 "	"	29, 1914	"	29, 1914
Gertrude V. Concannon	30 N. Munroe ter	20	"	800 "	Aug.	4, 1913	Aug.	4, 1913
Warren S. Marden	19 Cornell st	23	Master Mechanic	1,200 "	April	15, 1878	April	15, 1878
James W. Hurley	88 Chelsea st	2	Collector	1,000 "	June	17, 1910	May	27, 1898
John T. Benson	137 Chiswick rd	26	Advisor on Animals	1,200 "	April	15, 1911	April	15, 1911
Frank Prior	23 Dawson st	20	Animal Man	2.50 day	Sept.	15, 1916	Sept.	15, 1916
Anthony S. McNeally	32 Mt. Pleasant ave	12	Assistant Curator	1,800 yr	"	18, 1916	June	30, 1911
John J. Coughlin	504 Parker st	7	Aquarium Attendant	2.50 day	June	30, 1898	"	30, 1898
John Keohane	74 O st	9	"	2.50 "	May	20, 1912	May	20, 1912
John A. Martin	114 Draper st	18	"	2.50 "	Dec.	31, 1912	Dec.	31, 1912
Bernard J. Fay	3389 Washington st	22	Zoo Attendant	2.84 "	Jan.	10, 1914	May	13, 1907
Patrick F. Burke	847 Fourth st	10	"	2.75 "	June	7, 1915	July,	1910

Park and Recreation Department.— Continued.

Name.	Residence.	Ward.	Designation.	Compensation.	Date of Election or Appointment.	Date When First Entered Employ of City or County.
Eugene S. Cray	52 Woodcliff st	17	Zoo Attendant	$2.75 day	Jan. 16, 1916	Jan. 16, 1916
Matthew McGivney	75 South st	22	"	2.75 "	May 7, 1915	Feb. 4, 1914
Frank Meir	27 Egleston st	15	"	2.75 "	June 25, 1912	June 25, 1912
John J. Sullivan*	67 Sawyer ave	17	"	2.75 "	July 6, 1912	July 6, 1912
Herbert R. Wheeler	124 Chandler st	7	"	2.75 "	" 3, 1913	" 3, 1913
Charles F. Butler	10 Norton st	18	"	2.50 "	May 30, 1913	June, 1906
John F. Coakley	174 Neponset ave	24	"	2.50 "	June 7, 1915	May 20, 1898
Daniel F. Collins	769 Shawmut ave	13	"	2.50 "	" 7, 1915	April 13, 1911
Michael Connors, 1st	4 Victor st	17	"	2.50 "	" 7, 1915	March 14, 1911
Patrick F. Crosby	22 Robey st	12	"	2.50 "	" 7, 1915	June 14, 1897
Thomas F. Curtin	100 Cooper st	5	"	2.50 "	" 7, 1915	March 14, 1906
John T. Donohue*	32 Vinton st	11	"	2.50 "	Dec. 18, 1916	Dec. 18, 1916
John J. Driscoll	43 Howell st	11	"	2.50 "	June 7, 1915	April 9, 1906
Charles N. Gardner	699 Sixth st	10	"	2.50 "	" 7, 1915	July 6, 1911
Bernard J. Graham	22½ Lincoln st	3	"	2.50 "	" 7, 1915	May 16, 1913
John J. McDermott	35 Greenock st	21	"	2.50 "	" 7, 1915	Oct. 17, 1906
Joseph H. McElroy	5 Kingsbury st	16	"	2.50 "	Nov. 13, 1916	March 1, 1915
John H. McLaughlin	382 Hanover st	5	"	2.50 "	June 7, 1915	June 16, 1913
Michael T. Quinn	31 Geneva ave	19	"	2.50 "	" 7, 1915	April 6, 1906
Cornelius J. Shields	65 Rossmore rd	22	"	2.50 "	" 7, 1915	March 14, 1906
Joseph W. Sullivan	49 Story st	10	"	2.50 "	Nov. 17, 1916	Nov. 17, 1916
Paul Spiessert	60 Bragdon st	15	Bear Keeper	3.50 "	June 22, 1912	June 22, 1912
John J. Reardon	11 Brookside ave	22	"	2.50 "	Nov. 25, 1915	April 25, 1911
Bartholomew Ryan	46 Jewett st	23	Blacksmith	3.50 "	May 1, 1908	June 19, 1900
Edward J. Barrett	40 Hecla st	18	"	3.25 "	Dec. 5, 1913	April 28, 1911
John McGreil	50 Elmwood st	13	"	3.25 "	Sept. 9, 1910	May 20, 1898
Michael J. Barry	234 Webster st	2	Caretaker	2.50 "	Jan. 26, 1917	Feb. 23, 1912
John C. Dolan	92 E. Dedham st	6	"	2.50 "	Nov. 21, 1916	Jan. 21, 1907
Martin Grace	350 Bremen st	1	"	2.50 "	Jan. 26, 1917	April 25, 1911
Jeremiah Mackey	8 Atlantic st	10	"	2.50 "	Nov. 9, 1916	" 5, 1906
John Murphy	182 Paris st	2	"	2.50 "	Jan. 26, 1917	June 13, 1910
Frank M. Segal	43 Greenock st	21	"	2.50 "	" 1, 1914	Jan. 1, 1914
David H. Nugent	43 Kerwin st	19	Chief Carpenter	1,200 yr	May 7, 1915	April 16, 1907
Michael Bailey	7 Hillside st	14	Carpenter	3.50 day	April 27, 1911	" 27, 1911
Joseph Batts	583 Dorchester ave	11	"	3.50 "	" 24, 1906	May 5, 1904
John J. McDonnell	470 Parker st	7	"	3.50 "	" 28, 1910	April 28, 1910
John McNeil	3825 Washington st	22	"	3.50 "	Sept. 20, 1899	" 4, 1884
Michael Sullivan, 2d	2 Pontiac st	14	"	3.50 "	May 24, 1912	May 24, 1912
Patrick J. Sullivan	4 Moseley st	11	"	3.50 "	Sept. 13, 1897	Sept. 13, 1897
Thomas M. Walsh	126 O st	10	"	3.50 "	July 23, 1906	July 23, 1906
James C. Dunn	274½ Norfolk st	21	"	3.25 "	March 24, 1911	June 13, 1903
Daniel J. Ahearn	242 Bennington st	2	"	3.00 "	Aug. 2, 1901	Aug. 2, 1901
John L. Ballem	103 Westville st	18	"	3.00 "	" 13, 1908	April 28, 1904
William F. Ochs	18 Howes st	11	"	3.00 "	April 26, 1894	" 26, 1894

Ellen Collins	32 Fifth st	9	Charwoman	.50	"	Oct.	11, 1901	Oct.	11, 1901
Catherine Ford	20 E. Canton st	6	"	.50	"	July	26, 1901	July	26, 1901
Margaret Grennan	79 E. Canton st	6	"	.50	"	"	2, 1900	"	2, 1900
Annie J. Gurrie	115 Linden Park st	15	"	.50	"	Feb.	27, 1907	Feb.	27, 1907
Julia Higgins	355 Second st	9	"	.50	"	Dec.	19, 1913	Dec.	19, 1913
Nellie Jones	191 London st	2	"	.50	"	July	1, 1902	July	1, 1902
Mary McIntire	292 Bolton st	9	"	.50	"	Nov.	10, 1899	Nov.	10, 1899
Henry H. Adolph	43 Kerwin st	19	Chauffeur	1,092	yr	Feb.	7, 1913	Aug.	15, 1907
Fred Bonang	274 E. Cottage st	11	"	1,092	"	June	10, 1909	June	10, 1909
Louis L. Chenette	287 Cabot st	13	"	1,092	"	"	26, 1912	"	2, 1911
Dennis Daley	89 Charles st	8	"	1,092	"	Feb.	7, 1913	May	17, 1907
William J. Donley	46 Withington st	21	"	1,092	"	"	23, 1911	June	21, 1898
Frank P. Guthrie	638 Seventh st	10	"	1,092	"	June	18, 1906	"	18, 1906
Patrick J. Kielty	12 Orchardale st	18	"	1,092	"	Feb.	7, 1913	"	27, 1907
Willard J. LaBohn	261 Meridian st	2	"	1,092	"	June	27, 1909	"	27, 1909
Thomas J. Murphy, 2d	31 Hancock st	8	"	1,092	"	"	1, 1911	"	1, 1911
John J. Walsh	221 Dudley st	12	"	1,092	"	"	13, 1912	May	2, 1901
Daniel J. Flynn	14 Vale st	11	"	3.00	day	May	24, 1912	March	14, 1906
Thomas J. Foley	378 Eighth st	10	"	3.00	"	Jan.	13, 1916	May	27, 1912
Stephen McCarthy	194 Green st	22	"	3.00	"	Feb.	7, 1913	"	20, 1898
Charles E. Richards	853 Fifth st	10	"	2.50	"	Dec.	9, 1915	July	1, 1910
Andrew Rourke	4 Dimock st	15	Concrete Moulder	3.00	"	March	24, 1911	June	2, 1887
Michael O'Toole	52 Perkins st	14	"	2.75	"	Nov.	24, 1913	"	18, 1897
Hugh J. Conway	138 Medford st	4	Cooper	3.00	"	March	29, 1907	March	29, 1907
Joseph F. Hussey	11 Meridian st	2	"	3.00	"	May	27, 1898	May	27, 1898
William H. Fitzgerald	131 Eutaw st	1	"	2.50	"	Dec.	24, 1915	Dec.	26, 1913
John J. Donovan	511 E. Broadway	10	Custodian	1,200	yr	Sept.	18, 1916	June	15, 1905
James N. Brady	42 Mt. Ida rd	18	"	3.50	day	May	23, 1912	May	23, 1912
Joseph F. Goode	597 E. Third st	9	"	3.50	"	Feb.	25, 1916	June	15, 1906
Thomas Holmes	3 Orient ave	1	"	3.50	"	April	25, 1898	Feb.	15, 1897
John W. Lawton	108 Paris st	2	"	3.50	"	May	28, 1898	May	28, 1898
John A. Long	31 Hyde Park ave	22	"	3.50	"	March	14, 1912	March	14, 1912
David M. Owens	27 Linden Park st	13	"	3.50	"	Dec.	20, 1905	Dec.	20, 1905
Daniel H. Slattery	36 N. Bennet st	5	"	3.50	"	June	22, 1907	June	22, 1907
James H. Kelley	49 Cranston st	15	"	18.00	wk	Feb.	25, 1916	March	30, 1897
Thomas J. Connor	3 Parker st	3	"	3.00	day	Oct.	23, 1912	Oct.	23, 1912
James B. Gibbons, 2d	288 C st	9	"	3.00	"	"	9, 1914	Sept.	22, 1910
Terrence N. Griffin	461 Ashmont st	20	"	3.00	"	March	24, 1911	June	9, 1898
Joseph R. Havey	99 Union Park st	6	"	3.00	"	Oct.	12, 1900	Oct.	12, 1900
William J. Healey	789 Third st	9	"	3.00	"	March	21, 1902	March	21, 1902
Maurice M. Hurley	7 Belmont st	3	"	3.00	"	Nov.	25, 1914	Nov.	25, 1914
Collin F. McDonald	960 Saratoga st	1	"	3.00	"	March	14, 1912	May	3, 1897
John F. McQuillan	158 Rowe st	23	"	3.00	"	May	27, 1898	"	27, 1898
Daniel L. O'Rourke	30 Wordsworth st	1	"	3.00	"	Sept.	20, 1912	Sept.	20, 1912
Michael J. Twohey	15 Bowdoin st	8	"	3.00	"	June	7, 1912	June	7, 1912
William Metzger	14 Day st	14	Assistant Custodian	2.75	"	Dec.	29, 1905	Dec.	29, 1905
James D. Conboy, Jr.	12 Beethoven st	15	Draughtsman	900	yr	Jan.	29, 1917	Jan.	29, 1917
John G. Dowler	91 Roseclair st	11	Electrician	3.50	day	Feb.	26, 1915	Nov.	21, 1913
Johann Fleischer	Franklin Park	22	Elephant Attendant	20.00	wk	June	6, 1914	June	6, 1914
Daniel J. Harkins	14 Lynde st	4	"	18.00	"	Aug.	17, 1914	Aug.	17, 1914
Patrick J. Gorman	1 Seymour st	23	Chief Engineer	1,500	yr	Dec.	5, 1913	Sept.	13, 1912
Patrick Ashmore	32 Spring Park ave	22	Aquarium Engineer	3.50	day	April	22, 1913	April	22, 1913

* On leave of absence.

Park and Recreation Department.— Continued.

Name.	Residence.	Ward.	Designation.	Compensation.	Date of Election or Appointment.	Date When First Entered Employ of City or County.
Robert Hindle	36 Faulkner st.	20	Steam Roller Engineer	$3.50 day	May 18, 1909	May 18, 1909
Henry H. Mahon	5 Warner st.	14	" "	3.50 "	Aug. 31, 1911	Aug. 31, 1911
John J. Mahoney	26 Fairbury st.	17	" "	3.50 "	Dec. 1, 1913	April 11, 1913
John J. McNulty	64 Woodlawn st.	22	" "	3.50 "	" 5, 1913	Oct. 4, 1887
Edward J. Moriarty	153 Leyden st.	1	" "	3.50 "	May 24, 1912	Sept. 15, 1883
John E. Roche	75 Hunneman st.	12	" "	3.50 "	June 3, 1912	June 3, 1912
William H. Smith	56 Henshaw st.	26	" "	3.50 "	May 2, 1904	May 2, 1904
John Duncan	927 Fourth st.	10	Engineer	3.00 "	June 15, 1914	June 15, 1914
Thomas Hickey	24 Hammond st.	13	"	3.00 "	Aug. 28, 1916	Aug. 28, 1916
Thomas J. Lynch	231 Heath st.	14	"	3.00 "	Sept. 23, 1916	May 17, 1912
Peter McDonough	5 Burrill pl.	10	"	3.00 "	Oct. 12, 1900	Oct. 12, 1900
Kieran McManus	1195 Tremont st.	13	"	3.00 "	" 15, 1915	May 1, 1896
Maurice Murphy	73 Green st.	22	"	3.00 "	Aug. 25, 1916	Aug. 25, 1916
John J. Tatten, Jr.	6 Lothrop st.	26	Fireman	3.50 "	May 16, 1911	April 5, 1906
Thomas Collins	221 Cabot st.	13	"	3.25 "	Dec. 3, 1915	Dec. 3, 1915
James Fitzgerald	1101 Columbus ave.	13	"	3.00 "	Jan. 17, 1913	Jan. 17, 1913
Thomas F. Lomasney	44 Terrace st.	19	"	3.00 "	" 17, 1917	" 17, 1917
Alexander McFaul	179 K st.	9	"	3.00 "	July 1, 1913	July 1, 1913
Daniel H. McGunigle	9 Monmouth st.	1	"	3.00 "	June 1, 1907	June 1, 1897
Edward V. Powers	65 Pleasant st.	24	"	3.00 "	Dec. 2, 1916	May 25, 1888
Thomas Ryan	179 Paris st.	2	"	3.00 "	April 3, 1911	Feb. 15, 1910
Patrick J. Sheerin	12 Amherst st.	23	"	3.00 "	" 6, 1909	April 6, 1909
Patrick F. Taylor	489 Sixth st.	9	"	3.00 "	Dec. 2, 1916	March 14, 1902
Peter Barker	4 Harris ave.	22	Foreman	1,400 yr	Aug. 16, 1912	April 11, 1904
Bernard J. Conley	62 Standard st.	21	"	1,400 "	Sept. 20, 1912	May 31, 1907
Michael V. Dailey	33 Malden st.	6	"	1,400 "	Aug. 16, 1912	April 17, 1903
William Dowling	72 Wenham st.	22	"	1,400 "	May 15, 1883	May 15, 1883
James D. Edgeworth	25 Forest Hills st.	22	"	1,400 "	Aug. 16, 1912	Sept. 29, 1884
Richard J. Hayden	16 Cobden st.	15	"	1,400 "	Dec. 8, 1914	Feb. 17, 1904
Charles A. Hogan	359 Geneva ave.	18	"	1,400 "	Sept. 13, 1912	Sept. 22, 1898
John F. McKernan	3136 Washington st.	15	"	1,400 "	Aug. 26, 1912	March 28, 1906
John P. O'Connell	284 Park st.	20	"	1,400 "	April 30, 1907	May 27, 1895
Richard Tyler	55½ Temple st.	8	"	1,400 "	June 2, 1916	" 3, 1890
William T. Bibbey	462 Meridian st.	1	Foreman of Mechanics	1,100 "	May 10, 1890	May 10, 1890
William F. Conklin	16 Paul Gore st.	15	" "	3.25 day	Dec. 22, 1916	March 30, 1909
Thomas F. Walsh	31 Florida st.	20	Forester	1,100 yr	Feb. 25, 1915	Sept. 30, 1896
Peter M. McManus	98 Sherwood st.	23	"	1,000 "	Aug. 16, 1912	April, 1885
Philip A. Monahan	16 Shirley st.	12	"	1,000 "	Nov. 20, 1916	Jan. 11, 1907
John F. Costello	47 Thorndike st.	12	Gardener	3.50 day	April 3, 1894	April 3, 1894
Patrick J. Donoghue	13 Spaulding st.	20	"	3.50 "	March 9, 1906	June 8, 1903
Martin Finaghty	116 Adams st.	18	"	3.50 "	Dec. 1, 1903	Dec. 1, 1903
Peter Minton	278 E. Cottage st.	11	"	3.50 "	May 2, 1892	May 2, 1892
Harry Shaw	204 W. Brookline st.	7	"	3.50 "	April 25, 1886	April 25, 1886
Robert Coulsey	3266 Washington st.	22	"	3.25 "	June 27, 1902	" 1, 1888

John T. Conboy	41 Creighton st.	15	"	3.00	"	July	13, 1906	March	23, 1906
William F. Driscoll	59 Fairview st.	23	"	3.00	"	Dec.	19, 1913	Oct.	23, 1906
Kenneth Finlayson	63 Paul Gore st.	15	"	3.00	"	May	9, 1904	May	9, 1904
Fred C. Francis	77 Regent st.	13	"	3.00	"	Oct.	4, 1916	Oct.	22, 1915
James J. Hodgens	39 Gould st.	23	"	3.00	"	Dec.	11, 1884	Dec.	11, 1884
John J. Murphy, 2d	11 Raven st.	11	"	3.00	"	"	5, 1913	April	18, 1900
James B. Quinn	13 Stafford st.	12	"	3.00	"	March	30, 1885	March	30, 1885
Michael J. Reardon	210 Washington st.	19	"	3.00	"	April	30, 1906	April	30, 1906
Neil Boyle	48 W. Tremlett st.	19	"	2.75	"	"	7, 1905	"	7, 1905
James J. Coughlin	463 Broadway	10	"	2.75	"	May	2, 1899	May	2, 1899
William H. Gavin	22 Belden st.	11	Gardener's Helper	2.75	"	March	27, 1905	March	27, 1905
Cornelius W. Murphy	57 W. Tremlett st.	19	Gardener	2.75	"	May	21, 1909	May	21, 1909
Patrick O'Hearn	128 Conant st.	14	"	2.75	"	"	23, 1910	"	23, 1910
James E. Phelan	45 Childs st.	22	"	2.75	"	Oct.	30, 1914	Oct.	30, 1914
Timothy F. Callahan	22 Drayton ave.	17	"	2.50	"	March	29, 1893	March	29, 1893
Patrick Kilfoyle	59 Walnut st.	3	"	2.50	"	Sept.	26, 1910	April	11, 1900
Michael H. Murray	57 Wensley st.	14	"	2.50	"	March	22, 1917	June	21, 1898
Eldredge G. Hicks	18 Chestnut ave.	15	"	2.50	"	"	16, 1905	March	16, 1905
Joseph P. Howe	22 Hyde Park ave.	22	Greenkeeper	1,000 yr.		"	24, 1911	July	20, 1897
James A. Walsh	12 Alden pl.	22	Gasolene Engine Operator	3.50	day	May	28, 1912	May	28, 1912
Edward F. Horrigan	492 Broadway	10	" " "	3.25	"	"	28, 1912	"	28, 1912
Daniel P. Shea	319 Perkins st.	22	" " "	3.25	"	June	3, 1912	June	3, 1912
William Scanlon	30 Angell st.	21	Harnessmaker	3.50	"	Dec.	8, 1902	Dec.	8, 1902
Malachi Kenney	4 Dunmore st.	12	Ironworker	3.50	"	Oct.	9, 1908	May	31, 1904
Patrick Connolly, 4th	142 George st.	12	Ironworker's Helper	2.75	"	Aug.	18, 1916	"	1, 1911
Joseph P. Kilday	17 Kenney st.	14	Inspector	3.50	"	Nov.	29, 1915	April	17, 1906
Augustus J. Rasmussen	212 Endicott st.	5	"	3.50	"	May	18, 1907	"	16, 1900
William J. Hartnett	44 Fayette st.	8	Inspector, Advance	3.00	"	March	17, 1917	Jan.	19, 1907
John J. McManus	44 Delle ave.	14	Moth Worker	3.00	"	"	17, 1917	March	29, 1904
James E. O'Reilly	398 Centre st.	14	Inspector Playgrounds and Buildings	3.00	"	"	3, 1916	July	16, 1912
James L. Walsh	19 St. William st.	17	Physical Director	1,400	yr.	Nov.	1, 1901	March	4, 1896
John J. Driscoll	84 Bayswater st.	1	Physical Instructor	1,100	"	June	17, 1904	Oct.	19, 1901
George E. Frazer	92 Sawyer ave.	17	"	1,100	"	Oct.	29, 1909	March	17, 1897
Leo C. Knebel	127 Pleasant st.	17	"	1,100	"	Nov.	21, 1904	Nov.	21, 1904
John A. Lane	147 W. Concord st.	6	"	1,100	"	Aug.	25, 1916	June	16, 1899
Joseph J. McNamara	5 Valentine st.	15	"	1,100	"	June	17, 1904	July	25, 1902
William M. Mullen	22 Gardner st.	15	"	1,100	"	Nov.	22, 1912	Nov.	22, 1912
Maurice R. Smith	146 Chiswick rd.	25	"	1,100	"	March	16, 1910	March	16, 1910
James F. Winston	124 Bennington st.	2	"	1,100	"	June	17, 1911	June	17, 1911
William H. Cronan	41 Forest st.	12	"	1,000	"	Dec.	31, 1915	Dec.	31, 1915
Edward J. Fischer	78 Village st.	6	"	1,000	"	Jan.	19, 1917	July,	1911
Thomas H. Hines	91 Horace st.	1	"	1,000	"	Dec.	31, 1915	Dec.	31, 1915
Eleanor Quinlan	27 Orchard st.	22	"	720	"	May	9, 1908	May	9, 1908
Thomas H. Casey	56 Patten st.	22	Janitor	2.75	day	Sept.	18, 1898	Sept.	18, 1898
Thomas J. Shannon	8 Pontiac st.	14	"	2.75	"	Nov.	17, 1904	Nov.	18, 1902
John J. Barry	14 Fifield st.	17	"	2.50	"	June	12, 1900	June	12, 1900
David J. Butler	12 Holden st.	11	"	2.50	"	"	15, 1900	"	15, 1900
Samuel Carter	38 Monmouth st.	1	"	2.50	"	April	25, 1898	Oct.	5, 1897
William A. Coughlin	697 Seventh st.	10	"	2.50	"	June	20, 1900	June	20, 1900
Thomas M. Curley	110 Union Park st.	6	"	2.50	"	Dec.	24, 1904	"	14, 1902
Joseph H. Ellis	525 Dorchester ave.	11	"	2.50	"	June	17, 1910	"	15, 1901
Richard H. Hartigan	81 Maverick st.	2	"	2.50	"	"	1, 1904	"	1, 1904
Joseph M. Horgan	14 Emerald st.	6	"	2.50	"	April	14, 1898	April	14, 1898

Park and Recreation Department.— Continued.

Name.	Residence.	Ward.	Designation.	Compensation.	Date of Election or Appointment.	Date When First Entered Employ of City or County.
William E. Kennedy	42 Randall st	12	Janitor	$2.50 day	Nov. 5, 1905	Nov. 5, 1905
James Kilduff	130 Vernon st	13	"	2.50 "	Sept. 22, 1905	Aug. 18, 1898
Frank N. Kivenaar	3944 Washington st	22	"	2.50 "	June 20, 1901	June 20, 1901
William P. Lynch	18 Paris st	2	"	2.50 "	July 5, 1909	" 27, 1902
Charles F. McCarthy	9 Jay st	10	"	2.50 "	April 28, 1910	April 28, 1910
James H. McGloan	427 Saratoga st	1	"	2.50 "	Oct. 26, 1900	July 14, 1899
James F. Mealey	105 Norton st	18	"	2.50 "	Feb. 2, 1906	June 15, 1901
Edward J. O'Keeffe	376 Bremen st	1	"	2.50 "	Dec. 17, 1909	" 27, 1901
Michael J. O'Leara	26 W. Dedham st	6	"	2.50 "	July 14, 1902	July 14, 1902
Michael J. O'Meara	43 Orleans st	2	"	2.50 "	Nov. 2, 1909	June 23, 1905
Patrick F. O'Melia	462 Massachusetts ave	7	"	2.50 "	Feb. 14, 1905	" 15, 1902
Joseph G. Finn	794 Saratoga st	1	Janitor and Apparatus Repairer	2.50 "	" 1, 1917	" 15, 1905
Patrick D. Casey	833 E. Third st	9	Laborer	2.75 "	Dec. 27, 1916	Dec. 23, 1907
Carmine Cataldo	115 Mt. Hope st	24	"	2.75 "	May 31, 1910	May 31, 1910
John J. Connelly, 1st	52 Langdon st	12	"	2.75 "	" 10, 1907	" 10, 1907
Thomas J. Delaney	52 Ridgewood st	18	"	2.75 "	July 21, 1899	July 21, 1899
William Fanning	44 Winship st	25	"	2.75 "	May 3, 1898	May 3, 1898
Michael Gorman	212 Norwell st	19	"	2.75 "	June, 1897	June 30, 1892
Patrick F. McNamara	3 Lamartine st	15	"	2.75 "	April 25, 1898	April 25, 1898
John J. Abbott	489 Third st	9	"	2.50 "	June 28, 1882	June 28, 1882
Dennis J. Ahearn	1086 Dorchester ave	17	"	2.50 "	" 7, 1909	" 7, 1909
Adolph Bachofner	122 Roslindale ave	23	"	2.50 "	" 13, 1910	" 13, 1910
Hugh J. Bagley	128 Wordsworth st	1	"	2.50 "	July 17, 1909	July 17, 1909
Patrick Barry	73 High st	3	"	2.50 "	March 29, 1906	March 29, 1906
William Barry	85 B st	9	"	2.50 "	April 2, 1900	April 2, 1900
Francesco Belmonte	6 Winthrop st	2	"	2.50 "	Aug. 9, 1909	Aug. 9, 1909
Jeremiah Brennan	80 S. Huntington ave	14	"	2.50 "	May 1, 1911	May 1, 1911
John Brennan	31 Green st	2	"	2.50 "	July 27, 1898	July 27, 1898
Thomas J. Breslin	105 Bartlett st	13	"	2.50 "	May 21, 1898	May 21, 1898
James Broderick	266 Broadway	9	"	2.50 "	" 4, 1898	" 4, 1898
Daniel Buckley	16 Northfield st	13	"	2.50 "	" 24, 1909	" 24, 1909
Marke Burke	34 Tudor st	9	"	2.50 "	April 25, 1911	April 25, 1911
Patrick Burke	14 Knowlton st	10	"	2.50 "	May 31, 1911	May 31, 1911
Andrew J. Buttomer	248 Fifth st	9	"	2.50 "	April 22, 1897	April 22, 1897
Patrick Cain	907 Harrison ave	12	"	2.50 "	May 18, 1909	May 18, 1909
Patrick J. Callanan	41 Leon st	7	"	2.50 "	Aug. 31, 1897	Aug. 31, 1897
Antonio Cappuccio	81 Prince st	5	"	2.50 "	July 17, 1909	July 17, 1909
Patrick Carey	44 Southampton st	12	"	2.50 "	May 17, 1912	May 17, 1912
Thomas Carley	10 Dennis st	12	"	2.50 "	Jan. 20, 1915	Jan. 20, 1915
John Carlin	138 Spencer st	19	"	2.50 "	April 26, 1898	April 26, 1898
John Casey	Harrison sq	20	"	2.50 "	June 2, 1909	June 2, 1909
Michael Catoggio	625 Harrison ave	6	"	2.50 "	May 18, 1910	May 18, 1910
John Cavanagh	72 Eustis st	12	"	2.50 "	June 3, 1910	June 3, 1910
Santo Chiaramonte	77 Lubec st	2	"	2.50 "	April 25, 1911	April 25, 1911

Francesco Cirignano	75 N. Margin st.	5	"		2.50	"	June	7, 1909	June	7, 1909
Jeremiah Collins	223 Saratoga st.	2	"		2.50	"	April	25, 1911	April	25, 1911
Thomas Conley	192 Hampton st.	19	"		2.50	"	July	31, 1901	July	31, 1901
William E. Connell	21 Haverford st.	22	"		2.50	"	April	17, 1909	April	17, 1909
John J. Connelly, 2d	111 Conant st.	14	"		2.50	"	"	25, 1911	"	25, 1911
Michael Connely	19 Perkins st.	23	"		2.50	"	Sept.	6, 1887	Sept.	6, 1887
Patrick Connolly, 2d	70 Eric st.	19	"		2.50	"	April	16, 1906	April	16, 1906
Thomas Cooney	2 Lotus pl.	22	"		2.50	"	May	24, 1912	May	24, 1912
Alfred H. Copithorn	63 Bartlett st.	3	"		2.50	"	"	27, 1912	"	27, 1912
John Corliss	9 Sullivan st.	3	"		2.50	"	"	3, 1898	"	3, 1898
Francis W. Corrigan	122 Brookside ave.	22	"		2.50	"	March	13, 1912	March	13, 1912
Martin Cosgrove	5 Union ave.	22	"		2.50	"	May	13, 1907	May	13, 1907
John Costello	42 Vinton st.	11	"		2.50	"	July	7, 1909	July	7, 1909
Matthias Costello	49 Parkman st.	20	"		2.50	"	June	21, 1898	June	21, 1898
John J. Coughlin	504 Parker st.	14	"		2.50	"	"	30, 1898	"	30, 1898
Dennis J. Cronin	17 Oregon st.	12	"		2.50	"	May	23, 1911	May	23, 1911
John Crimlisk	36 Green st.	3	"		2.50	"	July	30, 1901	June	20, 1899
Cornelius M. Crowley	145 Rutherford ave.	4	"		2.50	"	March	14, 1906	March	14, 1906
William C. Cullinan	33 Smith st.	14	"		2.50	"	June	13, 1910	June	13, 1910
Marke Cunniff	Parker Hill ave.	14	"		2.50	"	July	29, 1912	"	31, 1895
Patrick Daley	1188 Columbia rd.	11	"		2.50	"	June	26, 1899	"	26, 1899
Cornelius L. Daniels	78 Sawyer st.	13	"		2.50	"	April	25, 1911	April	25, 1911
James J. Davis	8 Granger st.	18	"		2.50	"	"	6, 1911	"	6, 1911
Dennis Deasey	210 N. Anderson st.	5	"		2.50	"	June	27, 1910	June	27, 1910
Edward Dever	110 Sixth st.	9	"		2.50	"	Feb.	14, 1907	Feb.	14, 1907
Biagio DiMambro	71 Union st.	25	"		2.50	"	May	17, 1912	May	17, 1912
Paolino DiMarino	4 Bartlett pl.	5	"		2.50	"	"	18, 1910	"	18, 1910
James Divver	35 Kerwin st.	19	"		2.50	"	July	30, 1901	June	20, 1899
Patrick Doherty	16 Rossmore rd.	22	"		2.50	"	"	7, 1909	July	7, 1909
Patrick J. Doherty, 1st	127 Milton st.	20	"		2.50	"	April	5, 1906	April	5, 1906
Patrick J. Doherty, 2d	41 Everett st.	4	"		2.50	"	May	2, 1912	May	2, 1912
Robert Doherty	36 Billerica st.	5	"		2.50	"	March	24, 1884	March	24, 1884
Peter F. Dolan	25 Ballard st.	22	"		2.50	"	Dec.	29, 1897	Dec.	29, 1897
Michael J. Dolan	46 Burrell st.	12	"		2.50	"	Aug.	3, 1914	Aug.	3, 1914
Thomas F. Dolan, 1st	12 Jewett st.	23	"		2.50	"	March	23, 1906	March	23, 1906
Thomas F. Dolan, 2d	36 Neponset ave.	24	"		2.50	"	April	9, 1906	April	9, 1906
James T. Donley	539 Hyde Park ave.	22	"		2.50	"	May	22, 1901	May	22, 1901
Daniel Donovan	40 Terrace st.	14	"		2.50	"	April	7, 1884	April	7, 1884
Timothy J. Dorgan	22 Mayhew st.	11	"		2.50	"	"	17, 1917	May	10, 1911
Maurice Downey	6 Ellsworth st.	8	"		2.50	"	May	10, 1907	"	10, 1907
Joseph Doyle	47 Marshfield st.	12	"		2.50	"	July	7, 1897	July	7, 1897
William Dunbar	6 Mystic pl.	3	"		2.50	"	Oct.	1, 1889	Oct.	1, 1889
Michael J. Dunlap	12 Cedar st.	15	"		2.50	"	Aug.	3, 1909	Aug.	3, 1909
Martin Duran	243 E st.	9	"		2.50	"	"	15, 1887	"	15, 1887
Joseph Fallon	20 Oakdale st.	22	"		2.50	"	June	9, 1898	June	9, 1898
William Fallon	42 Carolina ave.	22	"		2.50	"	Oct.	26, 1898	Oct.	26, 1898
James Farrell	24 Colwell ave.	25	"		2.50	"	April	6, 1906	April	6, 1906
Martin Finnegan	16 Peaceable st.	25	"		2.50	"	March	29, 1906	March	29, 1906
Hugh Fitzgerald	24 Gold st.	9	"		2.50	"	"	28, 1906	"	28, 1906
Edward Flaherty	2 Chestnut pl.	25	"		2.50	"	April	6, 1911	April	6, 1911
Michael Flaherty	2595 Washington st.	22	"		2.50	"	"	19, 1900	"	19, 1900
Michaelangelo Flannina	225 Condor st.	1	"		2.50	"	"	25, 1911	"	25, 1911
Patrick Flynn, 2d	78 Foster st.	25	"		2.50	"	"	25, 1911	"	25, 1911
Thomas Ganley	17 Linden st.	18	"		2.50	"	Nov.	7, 1905	Sept.	30, 1904

Park and Recreation Department.— Continued.

Name.	Residence.	Ward.	Designation.	Compensation.	Date of Election or Appointment.	Date When First Entered Employ of City or County.
Fred Gardella	30 Hull st	5	Laborer	$2.50 day	May 7, 1915	July 9, 1912
John C. Gately	70 Dudley st	13	"	2.50 "	" 10, 1907	May 10, 1907
Patrick Glennon, 2d	52 Woodlawn st	22	"	2.50 "	June 26, 1899	June 26, 1899
Maurice Goggin	28 Corey st	4	"	2.50 "	May 31, 1911	May 31, 1911
Guiseppe Gravalleuse	4 Everett ct	2	"	2.50 "	April 3, 1911	April 3, 1911
George T. Grinnell	4 Decatur st	6	"	2.50 "	May 6, 1911	May 6, 1911
Ferdinando Guida	113 Endicott st	5	"	2.50 "	June 2, 1909	June 2, 1909
Michael Hartigan	11 Lamont st	13	"	2.50 "	May 4, 1898	May 4, 1898
John P. Heffernan	110 P st	10	"	2.50 "	Aug. 3, 1909	Aug. 3, 1909
James P. Hennessey	8 Draper st	18	"	2.50 "	May 5, 1898	May 5, 1898
John Higgins, 2d	60 Hecla st	18	"	2.50 "	Aug. 2, 1901	June 20, 1899
James Hogan	495 Seventh st	9	"	2.50 "	April 25, 1911	April 25, 1911
Matthew Horgan	159 Adams st	18	"	2.50 "	May 20, 1898	May 20, 1898
Lawrence Hughes	8 Boylston st	22	"	2.50 "	June 3, 1910	June 3, 1910
James F. Hurley	56 Tolman st	20	"	2.50 "	July 7, 1897	July 7, 1897
Michael Hurley	138 Blue Hill ave	17	"	2.50 "	June 21, 1898	June 21, 1898
John Hyde	677 Bennington st	1	"	2.50 "	May 30, 1891	May 30, 1891
Thomas Keenan	48 Mercer st	10	"	2.50 "	March 19, 1906	March 19, 1906
James Kelly, 1st	90 Buttonwood st	11	"	2.50 "	" 16, 1906	" 16, 1906
James M. Kennedy	38 Norwell st	19	"	2.50 "	" 14, 1906	" 14, 1906
Laurence Kilroy	305 Lamartine st	22	"	2.50 "	Sept. 20, 1909	" 15, 1898
Michael Lally	321 Saratoga st	2	"	2.50 "	March 28, 1906	" 28, 1906
Charles Lennon	53 Brookside ave	22	"	2.50 "	Sept. 7, 1887	Sept. 7, 1887
Patrick Leonard	12 Stark st	3	"	2.50 "	April 8, 1912	April 8, 1912
Andrew Linehan	6 Spring ter	16	"	2.50 "	May 10, 1907	May 10, 1907
Gabriele Lopilato	47 Chardon st	5	"	2.50 "	July 7, 1909	July 7, 1909
Patrick F. Lynch	651 Parker st	14	"	2.50 "	May 10, 1907	May 10, 1907
Peter J. Maguire	336 Bremen st	2	"	2.50 "	" 31, 1911	" 31, 1911
Thomas J. Mahoney	650 Dorchester ave	11	"	2.50 "	" 2, 1911	" 2, 1911
William D. Mahoney	6 Newark st	15	"	2.50 "	June 7, 1909	June 7, 1909
Patrick Malia	10 Perkins st	14	"	2.50 "	" 26, 1899	" 26, 1899
Carmine Mastrogiavanni	349 Princeton st	1	"	2.50 "	May 17, 1912	May 17, 1912
Generoso Matarazzo	18 Moon st	5	"	2.50 "	" 17, 1912	" 17, 1912
John Matchett	109 Longwood ave	14	"	2.50 "	" 10, 1907	" 10, 1907
Peter McCabe	102 Williams st	22	"	2.50 "	" 1, 1911	" 1, 1911
Patrick McCaffrey	4 N .Anderson st	5	"	2.50 "	June 13, 1910	June 13, 1910
Charles McCarthy	831 Albany st	12	"	2.50 "	April 26, 1912	April 26, 1912
William McCormack	173 Winthrop st	12	"	2.50 "	" 3, 1911	" 3, 1911
Michael McCluskey	2 Warren pl	12	"	2.50 "	May 19, 1910	May 19, 1910
Thomas McDowell	9 High st	17	"	2.50 "	March 14, 1906	Nov. 2, 1905
John McEleney	2 Arlington ter	6	"	2.50 "	" 21, 1906	March 21, 1906
Stephen McFarland	255 W. Fifth st	9	"	2.50 "	Feb. 19, 1912	May 23, 1911
Matthew J. McGregor	71 Roxbury st	19	"	2.50 "	March 15, 1911	March 15, 1911
Edward J. McLaughlin	490 Bennington st	1	"	2.50 "	Aug. 4, 1909	Aug. 4, 1909

John A. McLaughlin	39 Field st	7	"		2.50	"	March	14, 1906	May	12, 1887
Michael J. McLaughlin	105 Falcon st	1	"		2.50	"	June	21, 1910	June	21, 1910
Thomas Mealey	944 Parker Hill st	14	"		2.50	"	"	17, 1886	"	17, 1886
John Meehan	51 Vineland st	26	"		2.50	"	May	31, 1911	May	31, 1911
Coleman Mellett	270 Bower st	10	"		2.50	"	April	3, 1911	April	3, 1911
James J. Melynn	56 Alpine st	13	"		2.50	"	June	18, 1897	June	18, 1897
Ciriaco Minollo	137 Cottage st	2	"		2.50	"	"	7, 1909	"	7, 1909
John Morgan	1392 Columbus ave	15	"		2.50	"	May	4, 1898	May	4, 1898
James Morrissey	67 Regent st	13	"		2.50	"	"	3, 1898	"	3, 1898
John Morrissey	75 Day st	19	"		2.50	"	June	18, 1897	June	18, 1897
Joseph Mukhitarian	286 Neponset ave	20	"		2.50	"	Aug.	3, 1909	Aug.	3, 1909
Patrick R. Mullaney	82 Francis st	14	"		2.50	"	March	10, 1911	March	10, 1911
Michael Mullen	206 Ninth st	11	"		2.50	"	Aug.	25, 1887	Aug.	25, 1887
Peter J. Mullen	20 Frederick st	11	"		2.50	"	June	10, 1887	June	10, 1887
Reuben R. C. Munroe	7 McLellan st	19	"		2.50	"	"	7, 1909	"	7, 1909
Bartholomew Murphy	777 Parker st	14	"		2.50	"	March	30, 1906	"	20, 1889
David Murphy	19 Rossmore rd	22	"		2.50	"	May	20, 1912	May	20, 1912
Michael Murphy	1153 Dorchester ave	17	"		2.50	"	"	20, 1898	"	20, 1898
Guiseppe Nardone	5 Everett pl	2	"		2.50	"	June	7, 1909	June	7, 1909
Carmine Nigro	108 Main st	4	"		2.50	"	May	18, 1910	May	18, 1910
Jeremiah Noonan	12 Magdala st	20	"		2.50	"	April	7, 1897	April	7, 1897
James E. Norton	352 Amory st	22	"		2.50	"	March	27, 1906	March	27, 1906
Patrick O'Connell	33 Howell st	11	"		2.50	"	June	20, 1899	June	20, 1899
Anthony F. O'Malia	8 Codman st	21	"		2.50	"	May	17, 1909	May	17, 1909
Michael O'Malley	849 E. Third st	9	"		2.50	"	July	4, 1900	July	4, 1900
Patrick O'Rourke, 1st	12 Longwood ave	14	"		2.50	"	May	20, 1898	May	20, 1898
Celestine Pastore	8 Cook st	3	"		2.50	"	June	13, 1910	June	13, 1910
Pasquale Petrillo	22 Cooper st	5	"		2.50	"	May	1, 1911	May	1, 1911
Alfred T. Pitts	18 Bennett st	26	"		2.50	"	June	24, 1913	Sept.	6, 1911
Thomas Powers	115 Union Park st	6	"		2.50	"	"	13, 1910	June	13, 1910
John J. Quigley	26 Rossmore rd	22	"		2.50	"	"	21, 1898	"	21, 1898
Patrick Quigley	304A Bunker Hill st	3	"		2.50	"	April	3, 1911	April	3, 1911
John Quinn	15 St. Martin st	3	"		2.50	"	May	18, 1910	May	18, 1910
Michael Quinn	2956 Washington st	15	"		2.50	"	April	25, 1911	April	25, 1911
Adolph I. Racz	5 Union ave	22	"		2.50	"	May	13, 1912	May	13, 1912
Daniel J. Reagan	15 Sarsfield st	13	"		2.50	"	April	3, 1911	April	3, 1911
Timothy J. Riley	102 Call st	22	"		2.50	"	May	17, 1912	May	17, 1912
Nicholas Roache	11 Hallam st	17	"		2.50	"	June	21, 1898	June	21, 1898
Bernard Rourke	2757 Washington st	15	"		2.50	"	Sept.	23, 1889	Sept.	23, 1889
William C. Sales	16 Middlesex st	6	"		2.50	"	May	31, 1911	May	31, 1911
Frederick P. Scanlon	30 Angell st	21	"		2.50	"	Sept.	8, 1916	July	24, 1911
Patrick Sheehan	4 Station st	13	"		2.50	"	June	21, 1898	June	21, 1898
William J. Shruhan	55 Central st	15	"		2.50	"	Aug.	3, 1909	Aug.	3, 1909
John Smith	35 W. Cottage st	12	"		2.50	"	June	4, 1909	June	4, 1909
Simon Sottile	85 Green st	5	"		2.50	"	April	8, 1912	April	8, 1912
John J. Stapleton	10 Academy Hill rd	25	"		2.50	"	"	16, 1898	"	16, 1898
Frank Starinsky	191 Oakland st	24	"		2.50	"	"	15, 1912	"	15, 1912
William H. Stewart	1580 Tremont st	14	"		2.50	"	May	24, 1898	May	24, 1898
Thomas F. Stokes	26 Jenkins st	11	"		2.50	"	April	20, 1909	April	20, 1909
Theodore L. Stowe	813 Broadway	10	"		2.50	"	Jan.	26, 1917	May	27, 1895
Bartholomew Sullivan, 1st	30 Whiting st	16	"		2.50	"	April	3, 1911	April	3, 1911
Daniel Sullivan	14 Lark st	11	"		2.50	"	May	17, 1912	May	17, 1912
Michael Sullivan	1 Carver pl	8	"		2.50	"	"	18, 1910	"	18, 1910
John Supple	36 Bunker Hill st	4	"		2.50	"	April	15, 1912	April	15, 1912

Park and Recreation Department.— Continued.

Name.	Residence.	Ward.	Designation.	Compensation.	Date of Election or Appointment.	Date When First Entered Employ of City or County.
Christian Swain	19 Edson st	21	Laborer	$2.50 day	May 31, 1911	May 31, 1911
Nichola Tammere	7 Foss st	4	"	2.50 "	April 26, 1911	April 26, 1911
Robert G. Tegan	12 N. Mead st	3	"	2.50 "	" 15, 1912	" 15, 1912
Guiseppe Tesi	29 Border st	2	"	2.50 "	" 25, 1911	" 25, 1911
Dennis Toland	81 Border st	2	"	2.50 "	Oct. 1, 1884	Oct. 1, 1884
John Toland, 1st	26 Mansur st	14	"	2.50 "	July 13, 1897	July 13, 1897
John Toland, 2d	57 Monument st	4	"	2.50 "	April 25, 1911	April 25, 1911
Peter N. Treaner	791 Saratoga st	1	"	2.50 "	May 24, 1909	May 24, 1909
Antonio Ventura	13 Margaret st	5	"	2.50 "	July 7, 1909	July 7, 1909
Festis Wallace	19 Vale st	11	"	2.50 "	March 28, 1906	March 28, 1906
Michael Walsh, 1st	303 Bolton st	9	"	2.50 "	June 18, 1897	June 18, 1897
Michael Walsh, 2d	10 Stratton st	21	"	2.50 "	" 21, 1898	" 21, 1898
John Younnie	12 Trenton st	1	"	2.50 "	April 30, 1887	April 30, 1887
John J. Cannon	43 Sever st	3	Life Guard and Helper	3.00 "	May 24, 1910	July 1, 1906
George C. Freeman	199 W. Fifth st	9	" "	3.00 "	June, 1910	June, 1910
Frank Badaracco	21 Unity ct	5	" "	2.95 "	Sept. 3, 1913	Sept. 3, 1913
John J. Burke	174 Bunker Hill st	3	" "	2.95 "	May 13, 1910	June 16, 1906
Joseph E. Denton	36 N. Bennet st	5	" "	2.95 "	April 6, 1909	July 27, 1906
Bartholomew F. McNamara*	22 W. Fifth st	9	" "	2.95 "	July 6, 1912	" 6, 1912
Thomas J. Robinette	33 Green st	22	" "	2.75 "	" 2, 1911	" 2, 1911
Dennis A. Sullivan	91 Minot st	20	" "	2.75 "	Nov. 21, 1904	Aug. 8, 1898
Joseph Sullivan	106 N st	10	" "	2.75 "	June 1, 1909	June 26, 1908
John Aucella	148½ Prince st	5	" "	2.50 "	Sept. 2, 1910	" 15, 1906
Robert F. Barrett	10 Ludlow st	3	" "	2.50 "	July 7, 1911	July 7, 1911
John J. Berry	756 Saratoga st	1	" "	2.50 "	June 30, 1911	June 30, 1911
William S. Blake	15 Warren ave	7	" "	2.50 "	Sept. 15, 1911	" 17, 1904
John L. Bowen	44 Mead st	3	" "	2.50 "	July 4, 1910	" 15, 1910
Frederick E. Bowker	326 K st	10	" "	2.50 "	" 1901	July, 1901
James J. Connolly	670 Dorchester ave	11	" "	2.50 "	June 22, 1906	June 22, 1906
Frank D. Coyle	60 G st	10	" "	2.50 "	" 1910	" 1910
David Curtin	118 Boston st	11	" "	2.50 "	July 5, 1911	July 5, 1911
Maurice J. Dineen	10 Fifield st	17	" "	2.50 "	Sept. 2, 1910	" 5, 1906
Cornelius J. Driscoll*	8 Gray st	7	" "	2.50 "	June 30, 1911	June 30, 1911
James J. Driscoll	23 Staniford st	5	" "	2.50 "	Sept. 10, 1912	Sept. 10, 1912
Frederick J. Dunlap	768 E. Broadway	9	" "	2.50 "	June 15, 1905	June 15, 1905
Eugene Durgin	88 Esmond st	19	" "	2.50 "	" 20, 1907	" 20, 1907
Louis A. Farrell*	234 Webster st	2	" "	2.50 "	" 17, 1911	" 17, 1911
Patrick Foley	213 Athens st	9	" "	2.50 "	Sept. 22, 1910	Sept. 22, 1910
James B. Gibbons, 1st	5 Downer ct	17	" "	2.50 "	June 17, 1911	June 17, 1911
John W. Gray	150 Havre st	2	" "	2.50 "	July 6, 1910	July 6, 1910
John R. Grimley	3 Waltham st	6	" "	2.50 "	June 16, 1911	June 16, 1911
Daniel W. Harrington	1 Haynes pk	16	" "	2.50 "	" 1910	" 1910
Thomas F. Harrington	732 E. Fifth st	10	" "	2.50 "	March 15, 1912	July 1, 1905
William T. Hughes	8 Hill st	3	" "	2.50 "	June, 1906	June, 1906

John Hurley, 2d*	310 Chelsea st	2	"	"		2.50	"	"	29, 1913	"	29, 1913
Edward B. Hynes	57 Washington st	4	"	"		2.50	"	Sept.	15, 1911	Sept.	15, 1911
Edward Kavaney	10 Lynde st	5	"	"		2.50	"	June	15, 1912	June	15, 1912
Timothy F. Kenneally	5 Gould ct	2	"	"		2.50	"	May	21, 1910	"	15, 1905
Daniel J. Linehan	7 Hull st	5	"	"		2.50	"	July	4, 1912	July	4, 1912
Anthony J. Lydon	35 Falcon st	1	"	"		2.50	"	Oct.	15, 1910	Feb.	9, 1906
George A. Lydon	405 Athens st	10	"	"		2.50	"	July	14, 1911	July	14, 1911
John J. Magee*	14 Madison pl	13	"	"		2.50	"	June	20, 1913	June	20, 1913
James E. McDonald	13 Meridian st	2	"	"		2.50	"	"	11, 1911	"	1901
Edward P. McGuinness	46 Nashua st	5	"	"		2.50	"	July	1, 1910	July	1, 1910
Thomas F. Mealey	54 Mozart st	14	"	"		2.50	"	March	28, 1905	March	28, 1905
Louis P. Nolan	5 Gladstone st	1	"	"		2.50	"	June	17, 1911	Aug.	1, 1905
Thomas J. Norton	4 Ballard pl	22	"	"		2.50	"	"	20, 1912	June	20, 1912
Charles F. O'Brien	328 Bunker Hill st	3	"	"		2.50	"	July	1, 1910	"	1, 1905
John M. O'Brien	1232 Tremont st	13	"	"		2.50	"	Aug.	4, 1907	Aug.	4, 1907
Eugene F. O'Donnell	23 Everett st	10	"	"		2.50	"	June	26, 1899	June	26, 1899
Edward D. O'Dwyer	25 Brook ave	12	"	"		2.50	"	"	30, 1911	"	30, 1911
John J. O'Mally	40 Medford st	4	"	"		2.50	"	"	15, 1909	"	15, 1909
Philip M. Powers	1467 Tremont st	14	"	"		2.50	"	"	1, 1912	"	1, 1912
Pasquale Quarato	23 Fleet st	5	"	"		2.50	"	"	17, 1913	"	17, 1913
Abraham Rich	18 Dwight st	6	"	"		2.50	"	April	25, 1912	"	16, 1911
Arthur L. Roust	277 W. Fifth st	10	"	"		2.50	"	Oct.	2, 1911	Oct.	2, 1911
James P. Saunders	76 St. Andrew rd	1	"	"		2.50	"	July	1, 1898	July	1, 1898
John J. Scannell	34 Neptune rd	1	"	"		2.50	"	June,	1910	June,	1910
Benny Selvitella	8 Garden Court st	5	"	"		2.50	"	"	16, 1913	"	16, 1913
Angelo Serino	17 Rutherford ave	4	"	"		2.50	"	July	1, 1911	July	1, 1911
Edward F. Sullivan	1 Washington ter	4	"	"		2.50	"	May	1, 1886	May	1, 1886
Edward M. Sullivan	138 Hamilton st	18	"	"		2.50	"	June	30, 1911	June	30, 1911
Henry W. Walter	6 Noble ct	2	"	"		2.50	"	"	17, 1904	"	17, 1904
Alfred Wederholt	46 A st	9	"	"		2.50	"	"	20, 1913	"	20, 1913
James H. Leonard	152 Havre st	2	Locksmith			3.00	"	"	17, 1898	"	17, 1898
John Glennon	52 Brook rd	22	Machinist's Helper			3.00	"	July	20, 1906	"	23, 1897
Michael J. Donelan	55 Shannon st	25	"			2.75	"	Dec.	5, 1913	May	31, 1911
John E. Johnson	19 Corbet st	21	Mason			3.50	"	June	30, 1887	June	30, 1887
Dennis O'Connell	375 Bunker Hill st	3	Mason's Tender			2.50	"	April	14, 1900	April	14, 1900
Addie J. Gunn	99 Norway st	7	Head Matron			900 yr		June	11, 1912	June	11, 1912
Catherine A. Flood	63 Farragut rd	9	Matron			14.00 wk		Nov.	25, 1912	Nov.	25, 1912
Stella A. Dennison	20 Rowell st	17	"			12.00	"	Dec.	28, 1914	Dec.	28, 1914
Ella J. Fitzpatrick	20 Charlotte st	19	"			12.00	"	Sept.	1, 1912	Sept.	1, 1912
Mary E. Hallinan	40 Parkton rd	14	"			12.00	"	April	29, 1899	April	29, 1899
Mary F. McLaughlin	3 Gardner pl	9	"			12.00	"	June	16, 1911	June	16, 1911
Ellen Morley	321 Dudley st	12	"			12.00	"	"	1897	"	1897
Margaret Allen	179 H st	9	"			10.00	"	"	20, 1913	"	20, 1913
Mary Baker	7 Hyde Park ave	22	"			10.00	"	April	1, 1904	April	1, 1904
Annie A. Barron	172 Dorchester st	10	"			10.00	"	March	14, 1912	March,	1910
Catherine Barry	336 Border st	1	"			10.00	"	Sept.	13, 1901	Sept.	13, 1901
Winifred Boyle	57 Washington st	4	"			10.00	"	June	15, 1914	June	15, 1914
Elizabeth Boynton	304 Third st	9	"			10.00	"	Jan.	1, 1914	Jan.	1, 1914
Mrs. Bartholomew Brennan	22 Thwing st	15	"			10.00	"	May	21, 1906	May	21, 1906
Julia Burns	136 Hamilton st	18	"			10.00	"	June	23, 1904	June	23, 1904
Mrs. William Campbell	10 Talbot ave	21	"			10.00	"	Dec.	17, 1904	Dec.	17, 1904
Celia A. Canney	90 Hamilton st	18	"			10.00	"	June	15, 1898	June	15, 1898

* On leave of absence.

Park and Recreation Department.— Continued.

Name.	Residence.	Ward.	Designation.	Compensation.	Date of Election or Appointment.	Date When First Entered Employ of City or County.
Margaret Cassidy	55 E. Lenox st	12	Matron	$10.00 wk	June 1, 1912	June 1, 1912
Maud Conant	51 Rockland st	16	"	10.00 "	Aug. 27, 1913	Aug. 27, 1913
Hannah Connolly	272 Emerson st	9	"	10.00 "	June 21, 1915	June 21, 1915
Mary F. Connor	337 Charles st	5	"	10.00 "	Sept. 17, 1914	Sept. 17, 1914
Martha E. Conway	44 Meade st	3	"	10.00 "	" 19, 1910	" 19, 1910
Elizabeth V. Curley	586 Canterbury st	24	"	10.00 "	June 12, 1914	June 12, 1914
Mary E. Devlin	107 Calumet st	14	"	10.00 "	Dec. 26, 1913	Dec. 26, 1913
Ellen Donahue	36 St. Margaret st	3	"	10.00 "	June 16, 1895	June 16, 1895
Mary J. Donovan	52 Myrtle st	8	"	10.00 "	Dec. 28, 1913	Dec. 28, 1913
Katherine Dullay	190 Highland st	15	"	10.00 "	June 20, 1912	June 20, 1912
Katherine A. Dunn	47 Tufts st	4	"	10.00 "	April 16, 1907	April 16, 1907
Catherine Dwyer	29 Riverdale st	26	"	10.00 "	" 27, 1908	" 27, 1908
Mary Feeney	1213 Dorchester ave	17	"	10.00 "	June 8, 1910	June 8, 1910
Elizabeth Fermoyle	7 Maverick st	2	"	10.00 "	Oct. 20, 1916	" 1909
Mary Field	44½ Main st	4	"	10.00 "	March 3, 1913	March 3, 1913
Johanna Fitzgerald	288 Lexington st	1	"	10.00 "	Oct. 7, 1910	Oct. 7, 1910
Ellen Flavin	105 W. Third st	9	"	10.00 "	May 24, 1912	May 24, 1912
Catherine Flynn	337 Charles st	8	"	10.00 "	June 18, 1915	June 18, 1915
Emma A. Ford	418 Sixth st	9	"	10.00 "	April 11, 1912	April 11, 1912
Annie Forte	112 Chelsea st	2	"	10.00 "	June 18, 1898	June 18, 1898
Mary A. Goode	52 Hewins st	19	"	10.00 "	" 30, 1911	" 30, 1911
Margaret Harrington	28 Everett st	3	"	10.00 "	" 3, 1900	" 3, 1900
Julia Hayes	55 E. Concord st	6	"	10.00 "	July 22, 1910	July 22, 1910
Anna G. Hession	77½ Smith st	14	"	10.00 "	" 7, 1911	" 7, 1911
Catherine A. Hill	190 Paris st	2	"	10.00 "	Dec. 26, 1914	Dec. 26, 1914
Catherine Houghton	63 Worcester st	6	"	10.00 "	June 4, 1909	June 4, 1909
Sarah J. Hughes	672 Parker st	14	"	10.00 "	July 11, 1914	July 11, 1914
Mary Hurley	1155 Dorchester ave	17	"	10.00 "	" 20, 1913	" 20, 1913
Alice B. Kelley	Franklin Square House	6	"	10.00 "	June 17, 1911	June 17, 1911
Annie Kelliher	28 Mt. Pleasant ave	12	"	10.00 "	March 1, 1917	" 18, 1915
Emma E. Kennedy	110 Conant st	14	"	10.00 "	June 27, 1913	" 27, 1913
Mary Kilduff	86 Elm st	22	"	10.00 "	Sept. 22, 1910	Sept. 22, 1910
Ella F. Leach	18 Laurel st	16	"	10.00 "	Jan. 1, 1904	Jan. 1, 1904
Lucy A. Lehan	110 Murdock st	26	"	10.00 "	July 18, 1911	July 18, 1911
James Lynch	48 Breed st	2	"	10.00 "	Dec. 11, 1908	Dec. 11, 1908
Julia Lynch	1273 Massachusetts ave	11	"	10.00 "	Jan. 3, 1917	Jan. 3, 1917
Catherine Magee, 1st	88 School st	3	"	10.00 "	Aug. 12, 1910	Aug. 12, 1910
Julia Manning	72 Edgeworth st	4	"	10.00 "	Oct. 23, 1914	Oct. 23, 1914
Helen McCarthy	944 Parker st	15	"	10.00 "	March 14, 1912	March 14, 1912
Mary A. McDermott	51 Decatur st	4	"	10.00 "	July 15, 1910	July 15, 1910
Hannah McDonald	2 Glen st	17	"	10.00 "	Oct. 16, 1900	Oct. 16, 1900
Annie McGonagle	833 Columbia rd	11	"	10.00 "	June, 1904	June, 1904
Margaret McGonagle	210 Endicott st	5	"	10.00 "	" 1898	" 1898
Lucy McLaughlin	3 Madison pl	9	"	10.00 "	" 16, 1905	" 16, 1905

Mary A. McLaughlin	86 Elm st	22	"		10.00	"	May	23, 1908	May	23, 1908
Mary McNamara	423 Bennington st	1	"		10.00	"	June	25, 1913	June	25, 1913
Celia Meehan	25 Roseclair st	11	"		10.00	"	Aug.	8, 1916	Aug.	8, 1916
Mary E. Mosher	95 Bennington st	2	"		10.00	"	Jan.	1, 1914	Jan.	1, 1914
Margaret Mulhern	74 W. Cedar st	8	"		10.00	"	April	7, 1911	May	15, 1903
Catherine L. Murphy	92 Russell st	3	"		10.00	"	June	1, 1901	June,	1900
Rebecca Nawn	2 Quincy st	16	"		10.00	"	Nov.	26, 1912	Nov.	26, 1912
Rose Norton	1 St. Martin st	3	"		10.00	"	July	7, 1911	July	7, 1911
Annie O'Connor	12 W. Third st	9	"		10.00	"	June	7, 1911	June	7, 1911
Hannah O'Connor	33 Auburn st	8	"		10.00	"	Jan.	1, 1914	Jan.	1, 1914
Ellen O'Connell	69 Clarkson st	18	"		10.00	"	July	19, 1910	July	19, 1910
Minnie O'Hare	600 Fourth st	10	"		10.00	"	"	1907	"	1907
Catherine O'Leary	7 St. Francis de Sales st	13	"		10.00	"	June	1, 1912	June	1, 1912
Bridget O'Neill	468 Third st	9	"		10.00	"	"	25, 1912	"	25, 1912
Mary E. Perkins	88 Decatur st	4	"		10.00	"	Jan.	12, 1914	Jan.	12, 1914
Mary Quinn, 1st	651 Parker st	14	"		10.00	"	June	30, 1911	June	30, 1911
Mary Quinn, 2d	96 Greenwood st	19	"		10.00	"	July	1, 1914	July	1, 1914
Margaret Reardon	50 Neponset ave	20	"		10.00	"	June	15, 1900	June	15, 1900
Winifred V. Redding	17 Glide ave	15	"		10.00	"	April	1, 1904	April	1, 1904
Elizabeth Renehan	286 Dudley st	12	"		10.00	"	July	11, 1915	July	11, 1915
Julia Riley	71 Old Harbor st	10	"		10.00	"	May	17, 1912	May	17, 1912
Ellen Roberts	107 Blue Hill ave	12	"		10.00	"	June	20, 1916	June	20, 1916
Rose L. Robinson	1 Dudley st	13	"		10.00	"	Oct.	16, 1900	Oct.	16, 1900
Mary Ryan	3069 Washington st	15	"		10.00	"	Dec.	17, 1910	Dec.	17, 1910
Mary Savage	20 Winfield st	10	"		10.00	"	June	8, 1915	March	14, 1912
Margaret Shanley	11 Stockton st	21	"		10.00	"	"	27, 1912	June	27, 1912
Elizabeth Shea	85 Sagamore st	17	"		10.00	"	Nov.	26, 1912	Nov.	26, 1912
Nellie B. Solari	321 Boston st	11	"		10.00	"	June	17, 1906	June	17, 1906
Elizabeth A. Stearns	379 Dudley st	12	"		10.00	"	Jan.	25, 1916	Jan.	25, 1916
Josephine Sullivan	38 Pratt st	25	"		10.00	"	Nov.	14, 1910	Nov.	14, 1910
Katherine Sullivan	16 Hanover ave	5	"		10.00	"	"	7, 1912	"	7, 1912
Mary A. Sullivan	221 Cobden st	15	"		10.00	"	March	29, 1909	July	18, 1907
Nellie Sullivan	9 Ball st	13	"		10.00	"	June	26, 1915	June	26, 1915
Hannah Sweeney	229 London st	2	"		10.00	"	"	1908	"	1908
Margaret Tierney	183 Chelsea st	4	"		10.00	"	"	17, 1913	"	17, 1913
Alice Timmins	6 Rozella st	20	"		10.00	"	"	16, 1905	"	16, 1905
Anna A. Tobin	50 Hiawatha rd	24	"		10.00	"	Jan.	21, 1913	Jan.	21, 1913
Rose Toland	212 Endicott st	5	"		10.00	"	June,	1898	June,	1898
Annie Turcotte	169 Bennington st	2	"		10.00	"	Jan.	8, 1904	Jan.	8, 1904
Nellie A. Wigmore	67 Tyler st	5	"		10.00	"	Oct.	4, 1910	Oct.	4, 1910
Lizzie V. Wallace	2 Wigglesworth st	14	"		10.00	"	June	5, 1908	June	5, 1908
Rose Wogan	45 Maywood st	16	"		10.00	"	May	30, 1901	May	30, 1901
Catherine Bennett	31 Ballard st	22	"		1.50	day	March	14, 1912	March	14, 1912
Fannie Bonner	69 Hamilton st	18	"		1.50	"	June	18, 1913	June	18, 1913
Delia Butler	10 Alleghany st	14	"		1.50	"	"	23, 1916	"	25, 1915
Catherine Cunningham	10 Seaverns ave	22	"		1.50	"	"	18, 1915	"	18, 1915
Katherine Curley	1584 Centre st	18	"		1.50	"	Sept.	25, 1916	Sept.	25, 1916
Catherine Daley	742 Parker st	14	"		1.50	"	Jan.	16, 1901	Jan.	16, 1901
Annie Delehanty	162 Falcon st	1	"		1.50	"	June	14, 1904	June	14, 1904
Margaret Dolan	71 School st	15	"		1.50	"	March	14, 1912	March	14, 1912
Hannah Donnelly	378 Bowdoin st	17	"		1.50	"	Nov.	21, 1904	Nov.	21, 1904
Katherine Donovan	88 Sixth st	9	"		1.50	"	June	18, 1915	June	18, 1915
Sarah Donovan	10 Ray st	16	"		1.50	"	"	1899	"	1889
Thomasine Downing	8 National st	10	"		1.50	"	Nov.	9, 1899	Nov.	9, 1899

Park and Recreation Department.—Continued.

Name.	Residence.	Ward.	Designation.	Compensation.	Date of Election or Appointment.	Date When First Entered Employ of City or County.
Alice J. Emmett	601 E. Fourth st	10	Matron	$1.50 day	June, 1901	June, 1901
Margaret English	15 Neptune ave	1	"	1.50 "	" 1, 1898	" 1, 1898
Catherine Flynn	32 Tolman st	20	"	1.50 "	July 18, 1906	July 18, 1906
Katherine Gagan	867 Dorchester ave	11	"	1.50 "	" 28, 1916	" 28, 1916
Alice L. Gillespie	15 Moore st	1	"	1.50 "	June 1, 1898	June 1, 1898
Jennie Gevornie	11 Unity st	5	"	1.50 "	" 1905	" 1905
Elizabeth Hartley	13 Cook st	3	"	1.50 "	July, 1900	July, 1900
Caroline Hawkins	14 Bartlett st	4	"	1.50 "	March 3, 1913	March 3, 1913
Margaret Hayes	709 Broadway	10	"	1.50 "	June, 1904	June, 1904
Margaret L. Hickey	15 Whittier st	13	"	1.50 "	" 15, 1904	" 15, 1904
Mary Hughes	105 E. Brookline st	5	"	1.50 "	Dec. 28, 1916	Dec. 28, 1916
Catherine Hurley	263 Ruggles st	7	"	1.50 "	Oct. 11, 1905	Oct. 11, 1905
Ellen Hurley	121 Walnut st	20	"	1.50 "	" 3, 1910	July 18, 1907
Margaret Kane	7 Winthrop st	4	"	1.50 "	June 25, 1915	June 25, 1915
Delia Kelly	74 Rutherford ave	4	"	1.50 "	July 1, 1911	July 1, 1911
Margaret Kenney	43 Wigglesworth st	14	"	1.50 "	March 4, 1912	March 4, 1912
Annie Keyes	280 Lexington st	1	"	1.50 "	June, 1902	June, 1902
Agnes Knight	125 London st	2	"	1.50 "	July 1, 1911	July 1, 1911
Ellen Lahey	209 Havre st	2	"	1.50 "	" 15, 1907	" 15, 1907
Catherine Magee, 2d	14 Madison pl	6	"	1.50 "	Oct., 1910	Oct., 1910
Mary A. Maher	38 Kenilworth st	13	"	1.50 "	" 11, 1905	" 11, 1905
Mary Martin	671 Sixth st	10	"	1.50 "	July 15, 1910	July 15, 1910
Mary McCarthy	847 Fourth st	10	"	1.50 "	June, 1908	June, 1908
Catherine McColgan	41 Barton st	5	"	1.50 "	" 1898	" 1898
Annie McGlinchey	718 Fourth st	10	"	1.50 "	" 1901	" 1901
Rose McMullin	3 Haverhill st	3	"	1.50 "	July 7, 1911	July 7, 1911
Alicia Meagher	801 Columbia rd	14	"	1.50 "	June, 1899	June, 1899
Mary Mealey	24 Prospect st	4	"	1.50 "	" 26, 1915	" 26, 1915
Mary Molinari	32 Ferry st	5	"	1.50 "	" 1898	" 1898
Mary E. O'Connor	24 Leyland st	12	"	1.50 "	Oct. 11, 1905	Oct. 11, 1905
Mary O'Donnell	645 E. Sixth st	10	"	1.50 "	June, 1900	June, 1900
Mary R. Powers	26 Dunmore st	12	"	1.50 "	Oct. 11, 1901	Oct. 11, 1901
Elizabeth Sheehan	685 Sixth st	10	"	1.50 "	June 15, 1903	June 15, 1903
Mary Shelhamer	531 Fifth st	10	"	1.50 "	" 1902	" 1902
Mary A. Sullivan, 1st	11 Dean st	17	"	1.50 "	March, 1904	March, 1904
Thomas F. Manning	18 Hamlet st	11	Moth Destroyer	3.00 "	" 17, 1904	April, 1903
Hugh McGoldrick	14 Taft st	11	"	3.00 "	Jan. 12, 1907	Jan. 12, 1907
Joseph H. Collins	221 Eustis st	12	"	2.75 "	Oct. 23, 1906	Oct. 23, 1906
Walter M. Halloran	15A Walk Hill st	22	"	2.75 "	Jan. 10, 1907	May 16, 1890
Francis D. Kelley	48½ Union Park st	6	"	2.75 "	Aug. 1, 1910	Aug. 1, 1910
Joseph A. Patterson	63 Regent st	13	"	2.75 "	March 11, 1902	March 11, 1902
Jeremiah E. Sweeney	299 Fourth st	11	"	2.75 "	Feb. 10, 1905	Feb. 10, 1905
Richard Welch	103 Olney st	18	"	2.75 "	June 5, 1889	June 5, 1889
Frederick W. Brown	259 Highland st	15	"	2.50 "	April 11, 1917	April 11, 1917

Jeremiah Gibbons	986 Saratoga st.	1	"		2.50	"	Jan. 12, 1907	Jan.	12, 1907
Edward T. Grey	46 Magnolia st.	17	"		2.50	"	Feb. 3, 1905	Feb.	3, 1905
Frank J. Jefferson	167 Ninth st.	11	"		2.50	"	March 11, 1904	March	11, 1904
Angus McInnes	27 Albion st.	12	"		2.50	"	Oct. 17, 1906	Oct.	17, 1906
John T. Neary	4 Oakland st.	15	"		2.50	"	Feb. 10, 1905	Feb.	10, 1905
Theodore S. Oakhem	7 Burrell st.	12	"		2.50	"	April 16, 1917	April	16, 1907
Bartholomew Shea	6 Robie st.	12	"		2.50	"	Jan. 12, 1907	Jan.	12, 1907
August Carlson	9 Drayton ave.	17	Nurseryman		3.00	"	April 11, 1889	April	11, 1889
Joseph P. Germaine	2 Mt. Vernon st.	11	"		3.00	"	" 8, 1889	"	8, 1889
John J. Brooks	131 Centre st.	15	Painter		3.25	"	March 5, 1907	March	5, 1907
John H. Condon	843 Columbia rd.	11	"		3.25	"	June 18, 1909	June	18, 1909
Henry G. Farrington	90 Jamaicaway	22	"		3.25	"	Aug. 24, 1906	"	14, 1897
Patrick J. Gately	1 Grover ave.	23	"		3.25	"	Oct. 30, 1916	Oct.	30, 1916
William H. Monahan	1230 Blue Hill ave.	21	"		3.25	"	June 6, 1898	June	6, 1898
Patrick F. O'Brien	374 Athens st.	9	"		3.25	"	Sept. 16, 1912	Sept.	16, 1912
Michael J. O'Connor	39 Rockwell st.	21	"		3.25	"	Jan. 24, 1913	Jan.	24, 1913
George P. Quinn	90 Chelsea st.	2	"		3.25	"	July 15, 1898	July	15, 1898
William J. Barrett	14 Dumas st.	26	"		3.00	"	May 15, 1909	March	28, 1905
Charles F. Hicks	286 Walnut ave.	16	"		3.00	"	April 16, 1900	April	16, 1900
Catherine Bogan	42 Circuit st.	13	Pianist		9.00	wk	Oct. 2, 1916	Oct.	9, 1905
Bella E. Crawford	16 Savoy st.	6	"		9.00	"	" 2, 1916	"	16, 1900
Annie Fopiano	Tileston st.	24	"		9.00	"	March 30, 1917	March	30, 1917
Marie Glavin	49 Pleasant st.	24	"		9.00	"	Oct. 2, 1916	Nov.	21, 1912
Marion Hiltz	9 Rockledge st.	13	"		9.00	"	" 2, 1916	Oct.	2, 1916
Annie Kelly	39 Stanley st.	17	"		9.00	"	" 2, 1916	April	6, 1908
Lillian Mountain	200 Lexington st.	1	"		9.00	"	" 2, 1916	Jan.	4, 1898
Marie Murphy	57 Olney st.	18	"		9.00	"	" 2, 1916	June	17, 1910
Catherine Myers	8 Compton st.	6	"		9.00	"	" 2, 1916	Oct.	2, 1916
Louise Stanford	26 Glendale st.	12	"		9.00	"	" 2, 1916	"	2, 1916
Martin Feeley	55 Jamaica st.	22	Pipefitter		3.50	day	Sept. 9, 1904	"	7, 1889
Lillian Boles	135 Mt. Pleasant ave.	12	Plant Cleaner		10.00	wk	Oct. 30, 1916	"	30, 1916
Nellie Skehan	68 Brooks st.	2	" "		10.00	"	" 8, 1907	"	8, 1907
John F. Carlin	3 Forbes st.	15	Plumber		3.50	day	Aug. 22, 1909	Aug.	22, 1909
Daniel J. Hurley	42 Woodlawn st.	22	"		3.50	"	April 30, 1903	April	30, 1903
Joseph Klaus	118 Marine Park rd.	10	"		3.50	"	May 5, 1910	May	5, 1910
Patrick McKenzie	406 Arborway	22	Powderman		3.25	"	" 12, 1887	"	12, 1887
James A. Dixon	Corner Call and Everett sts.	22	Propagator and Potter		3.00	"	April 9, 1900	April	9, 1900
Robert J. Powers	38 Dearborn st.	12	" "		3.00	"	" 6, 1900	"	6, 1900
Benjamin R. Austin	262 Bremen st.	2	Rigger and Apparatus Repairer		2.75	"	Feb. 1, 1917	June	25, 1898
Michael J. Grady	29 Geneva ave.	19	Rigger		2.75	"	June 20, 1913	May	29, 1898
Peter Powers	5 Harvard ave.	19	"		2.75	"	Oct. 31, 1913	March	23, 1906
John D. Coleman	52 Devon st.	16	Rodman		9.00	wk	June 30, 1916	June	30, 1916
Michael Slowe	50 Ward st.	11	Saw Filer		2.50	day	Aug. 16, 1912	Aug.	7, 1901
Mary T. Kelley	22 Ellingwood st.	14	Scrubwoman		10.00	wk	March 10, 1909	March	10, 1909
James Sweeney	64 Radcliffe st.	19	Shepherd		2.75	day	Nov. 2, 1894	Sept.	18, 1884
Michael O'Brien	381 Chestnut Hill ave.	25	Skilled Laborer and Park Keeper		3.00	"	Oct. 9, 1908	June	14, 1897
Michael O'Neil	13 Rosseter st.	19	" "		3.00	"	" 9, 1908	Oct.	9, 1889
Thomas Carroll	260 Highland st.	15	" "		2.75	"	" 9, 1908	June	18, 1897
Jeremiah Downey	36 Hecla st.	20	" "		2.75	"	" 9, 1908	"	18, 1897
William Flatley	75 Terrace st.	14	Sodder		3.00	"	May 7, 1888	May	7, 1888
Charles Hayes	86 Albion st.	6	"		3.00	"	Feb. 27, 1901	Feb.	27, 1901
John A. Johnson	22 Fenwick st.	13	"		3.00	"	April 10, 1900	April	10, 1900
Joseph Rosatto	46 Green st.	3	"		3.00	"	" 16, 1900	"	16, 1900
Jeremiah Crowley	264 E. Cottage st.	11	"		2.75	"	" 16, 1889	"	16, 1889

Park and Recreation Department.— Concluded.

Name.	Residence.	Ward.	Designation.	Compensation.	Date of Election or Appointment.	Date When First Entered Employ of City or County.
William Daley	17 Leedsville st	18	Sodder	$2.50 day	April 25, 1906	April 25, 1906
Michael Dooley	104 Fellows st	12	"	2.50 "	" 25, 1906	" 25, 1906
Thomas Farrell	424 Washington st	25	"	2.50 "	" 9, 1900	" 9, 1900
James J. Flanagan	1421 Columbus ave	15	"	2.50 "	" 1, 1902	" 1, 1902
Patrick H. Long	28 Broadway	5	"	2.50 "	" 25, 1906	" 25, 1906
Michael Prior	69 Chadwick st	12	"	2.50 "	" 11, 1900	" 11, 1900
Ignatius F. Sheerin	4 Dennison st	15	"	2.50 "	" 29, 1895	" 29, 1895
James J. Sullivan	88 Marcella st	15	"	2.50 "	June 18, 1906	June 18, 1906
Michael Glynn	16 Colberg ave	23	Stableman	2.75 "	Aug. 9, 1912	July 7, 1897
William P. Long	55 Weld Hill st	22	Superintendent Street Trees and Moth Work	1,800 yr	Nov. 9, 1915	June 7, 1900
Eugene I. Corbett	60 Dana ave	24	Subforeman	1,100 "	April 25, 1912	April 25, 1912
Moses A. Coulter	3411 Washington st	22	"	1,100 "	Nov. 10, 1916	Aug. 25, 1887
John P. Kelly	74 Pearl st	3	"	1,100 "	Aug. 25, 1887	May 14, 1887
Michael McNulty	32 Tower st	22	"	1,100 "	July 11, 1901	March 25, 1884
Julius Weidner	582 E. Seventh st	10	"	1,100 "	Feb. 21, 1879	Feb. 21, 1879
John Monahan	5 Inwood st	18	Subforeman of Mechanics	1,100 "	Oct. 31, 1913	July 29, 1907
George Cuddihy	251 L st	10	Swimming Instructor	2.75 day	" 12, 1906	Oct. 12, 1906
Harry A. Grainger	477 Meridian st	1	"	2.75 "	June 25, 1906	June 25, 1906
William C. Rowe	644 E. Fifth st	10	"	2.75 "	" 18, 1900	" 18, 1900
Dennis J. Swanson	96 Bunker Hill st	4	"	2.75 "	Sept. 13, 1910	July 3, 1908
William J. V. Halpin	76 Broadway	9	"	2.50 "	" 22, 1915	Sept. 22, 1915
Patrick Mahoney	905 E. Broadway	10	Tankman and Feeder	2.50 "	July 13, 1913	July 13, 1913
Margaret M. Maguire	52 W. Tremlett st	19	Telephone Operator	14.00 wk	Aug. 19, 1912	Aug. 19, 1912
Emma E. Watson	2 Sharp st	19	"	11.50 "	April 28, 1913	April 28, 1913
Margaret E. Goode	25 Woodville st	12	"	10.00 "	Sept. 29, 1915	Sept. 29, 1915
Elizabeth McDonough	33 Cornwall st	22	"	10.00 "	July 19, 1915	July 19, 1915
James H. Dillon	140 Glenway st	19	Transitman	1,100 yr	Nov. 14, 1911	Nov. 14, 1911
Charles E. Houghton	28 Glenarm st	19	"	1,100 "	April 11, 1880	April 11, 1880
John J. Murphy, 1st	4 Deering rd	21	"	1,100 "	Oct. 10, 1913	June 18, 1912
Charles J. O'Donnell	30 St. Andrew rd	1	"	1,100 "	June 6, 1912	" 6, 1912
Thomas J. Murphy	1279 Centre st	23	"	3.50 day	Sept. 28, 1896	May 25, 1887
Daniel Hourihan	10 Rand st	17	Tree Climber	3.00 "	March 7, 1902	March 7, 1902
William McGowan	47 Smith st	14	"	3.00 "	" 11, 1902	" 11, 1902
Timothy J. Guiney	83 Bolton st	9	"	2.75 "	April 27, 1905	April 27, 1905
Frank O'Toole	549 Bennington st	1	"	2.75 "	Oct. 22, 1906	Oct. 22, 1906
Aaron G. Parker	237 Quincy st	17	"	2.75 "	March 11, 1902	March 11, 1902
William Burns	28 Winslow st	12	"	2.50 "	Oct. 22, 1906	Oct. 22, 1906
Dominick Dagosta	6 Salem ct	5	"	2.50 "	April 2, 1906	April 2, 1906
Thomas F. Flanagan	336 Centre st	15	"	2.50 "	March 27, 1905	March 27, 1905
Nathan McConn	7 Vaughan ave	18	"	2.50 "	April 5, 1906	April 5, 1906
Michael McGuire	493 E. Seventh st	10	"	2.50 "	" 11, 1906	" 11, 1906
James Morgan	621 Hyde Park ave	22	"	2.50 "	Oct. 19, 1906	Oct. 19, 1906
James J. Murphy	4 Bay st	17	"	2.50 "	" 17, 1905	" 17, 1905

James J. O'Brien	12 Pontiac st	14	"		2.50	"	"	16, 1906	"	16, 1906
Frank Hill	37 Charles st	8	Tree Expert		3.00	"	Dec.	12, 1885	Dec.	12, 1885
John J. Leary	62 Brooks st	2	Tree Pruner		2.75	"	"	5, 1913	June	6, 1903
Martin Lyons	151 Centre st	15	"		2.75	"	March	24, 1911	Aug.	2, 1887
Anton Volk	30 Longwood ave	14	"		2.75	"	July	18, 1902	Nov.	3, 1887
Michael J. Burke	69 Williams st	22	Wheelwright and Wagonmaker		1,200	yr	Nov.	5, 1903	"	5, 1903
James J. Doogue	28 Fayette st	8	Watchman		3.00	day	May	1, 1878	May	1, 1878
Cornelius Downey	16 Kimball st	18	"		2.75	"	April	12, 1912	"	10, 1907
Michael H. Condry	11 Spaulding st	22	"		2.50	"	Sept.	16, 1912	Sept.	20, 1889
Charles Cox	46 N st	9	"		2.50	"	Oct.	29, 1909	Feb.	5, 1897

Penal Institutions Department.

See County of Suffolk.

Police Department.

Commissioner's Office.

Stephen O'Meara	585 Beacon st	8	Police Commissioner	$6,000	yr	June	5, 1916	June	4, 1906
John P. McNamara	4 Allerton rd	19	Secretary	3,000	"	Jan.	15, 1914	Jan.	15, 1914
Thomas Ryan	107 Blue Hill ave	16	Captain and Chief Clerk	3,000	"	* May	23, 1906	Feb.	1, 1869

Superintendent's Office.

Michael H. Crowley	49 Bakersfield st	11	Superintendent	$5,000	yr	Feb.	11, 1915	Dec.	13, 1888
Otis F. Kimball	78 Kenwood st	19	Deputy Superintendent	3,500	"	"	26, 1916	Nov.	27, 1878
Richard Fitzgerald	50 Elmira st	26	Captain	3,000	"	"	26, 1916	July	12, 1894
George C. Garland	6 Westerly st	14	"	3,000	"	May	20, 1909	March	19, 1883
Patrick F. King	306 Beech st	23	"	3,000	"	Aug.	8, 1914	Dec.	11, 1893
Charles W. Searles	722 Adams st	20	"	3,000	"	April	18, 1911	May	14, 1889
Michael C. Bresnehan	93 Munroe st	16	Lieutenant	2,000	"	Oct.	9, 1916	June	1, 1893
William L. Devitt	142 Rosseter st	19	"	2,000	"	Sept.	3, 1901	May	20, 1880
James McDevitt	1 Puritan ave	18	"	2,000	"	Dec.	2, 1915	Nov.	8, 1895
John W. Pyne	79 W. Cottage st	12	"	2,000	"	Oct.	9, 1916	April	11, 1895
John F. Ahearn	18 Foster st	26	Sergeant	1,750	"	Feb.	8, 1908	Jan.	11, 1887
Samuel Dunlap	331 Faneuil st	26	"	1,750	"	July	18, 1911	Nov.	5, 1900
Horatio J. Homer	686 Massachusetts ave	12	"	1,750	"	Sept.	23, 1895	Dec.	24, 1878
Bernard J. Hoppe	353 Norfolk st	21	"	1,750	"	April	4, 1916	Aug.	30, 1900
James F. Blaney	19 Rowell st	17	Patrolman	1,400	"	March	7, 1910	April	29, 1908
Andrew Brauer	5 Metcalf st	23	"	1,400	"	Dec.	24, 1901	Dec.	27, 1900
Thomas M. Carty	126 Eustis st	12	"	1,400	"	June	27, 1870	June	27, 1870
Jeremiah J. Downey	9 Harold st	16	"	1,400	"	May	8, 1875	May	8, 1875
George N. Durkee	rear 11A Forest st	12	"	1,400	"	June	2, 1887	June	2, 1887
Richard H. Evans	8 Catawba st	16	"	1,400	"	"	9, 1888	Aug.	12, 1887
Charles L. Howell	190 Woodrow ave	21	"	1,400	"	Nov.	6, 1890	May	14, 1889
Thomas W. Kenefick	48 Baldwin st	3	"	1,400	"	June	14, 1890	Feb.	23, 1889
John F. Kenny	5 Rowell st	17	"	1,400	"	Nov.	21, 1895	May	8, 1895

* As secretary to Listing Board, $300 additional.

Police Department.— Continued.

Name.	Residence.	Ward.	Designation.	Compensation.	Date of Election or Appointment.	Date When First Entered Employ of City or County.
			Superintendent's Office.— Concluded.			
William H. Leonard	76 Hamilton st	18	Patrolman	$1,400 yr	Aug. 8, 1888	Feb. 7, 1888
Jeremiah J. Mahoney, Jr	11 Farquhar st	23	"	1,400 "	" 26, 1909	April 29, 1908
Charles A. Newell	10 Paisley pk	20	"	1,400 "	April 4, 1891	May 26, 1890
Hermann Schiel	5 Page st	19	"	1,400 "	Sept. 2, 1902	Aug. 7, 1901
Frank E. Collins	202 South st	22	Telephone Operator	1,050 "	Aug. 27, 1909	" 27, 1909
Marcia O. Milliken	7 Brewer st	22	"	782.14 "	June 16, 1903	June 16, 1903
Elizabeth V. Pierce	25 Ashford st	25	"	782.14 "	March 12, 1898	March 12, 1898
Annie A. Hicks	29 Pemberton sq	5	Janitress	1,700 "	July 1, 1913	Jan., 1894
			Bureau of Criminal Investigation.			
John R. McGarr	82 Orchard st	22	Chief Inspector	$3,300 yr	Aug. 1, 1912	April 20, 1891
Ainsley C. Armstrong	144 Foster st	25	Captain	3,000 "	Nov. 24, 1909	July 9, 1891
Levi W. Burr	3 Wallace ct	4	Inspector	2,000 "	Feb. 26, 1907	Aug. 12, 1887
James D. Conboy	12 Beethoven st	15	"	2,000 "	May 5, 1905	Dec. 14, 1885
Edward T. Conway	6 Adelaide st	22	"	2,000 "	Jan. 1, 1904	" 29, 1890
Michael H. Cronin	451 Talbot ave	20	"	2,000 "	" 1, 1904	July 29, 1893
James A. Dennessy	28 Leyland st	12	"	2,000 "	Oct. 5, 1907	Oct. 21, 1895
Alfred N. Douglas	38 Kenneth st	23	"	2,000 "	Jan. 7, 1898	March 14, 1889
George J. Farrell	29 Oak square ave	26	"	2,000 "	Aug. 1, 1912	" 23, 1896
Thomas F. Gleavy	3 Richfield st	18	"	2,000 "	" 1, 1912	Dec. 27, 1900
Gustaf Gustafson	11 Wachusett st	22	"	2,000 "	Jan. 1, 1904	Oct. 21, 1895
Daniel W. Hart	75 Homer st	1	"	2,000 "	" 1, 1904	July 6, 1888
Joseph F. Loughlin	4 Dawes st	11	"	2,000 "	Feb. 2, 1911	April 17, 1893
Thomas H. Lynch	804 Blue Hill ave	19	"	2,000 "	" 26, 1907	May 1, 1895
Francis J. McCauley	145 Falcon st	1	"	2,000 "	Jan. 1, 1908	Feb. 23, 1889
Michael J. Morrissey	58 Baldwin st	3	"	2,000 "	Dec. 24, 1900	June 14, 1886
Walter M. Murphy	14 Wilbur st	17	"	2,000 "	Feb. 8, 1908	Jan. 11, 1887
George W. Patterson	13 Moultrie st	19	"	2,000 "	Jan. 1, 1904	" 18, 1893
William H. Pelton	19 Salcombe st	17	"	2,000 "	Dec. 17, 1908	Dec. 21, 1896
Henry M. Pierce	55 Dale st	16	"	2,000 "	Jan. 1, 1904	Oct. 23, 1900
William J. Rooney	14 Paris st	2	"	2,025 "	" 1, 1904	Dec. 29, 1890
Thomas A. Sheehan	59 Bowdoin ave	19	"	2,000 "	" 4, 1902	April 11, 1887
Walker A. Smith	29 Glendale st	17	"	2,000 "	Feb. 26, 1907	Oct. 23, 1900
Silas F. Waite	88 Theodore Parker rd	23	"	2,000 "	" 8, 1908	Nov. 8, 1895
Oliver J. Wise	31 Ashland st	23	"	2,000 "	Jan. 7, 1898	Jan. 11, 1887
Morris Wolf	77 Waumbeck st	16	"	2,000 "	Dec. 24, 1900	May 14, 1889
Michael J. Burke	15 Atkins st	26	Sergeant	1,750 "	May 29, 1913	Aug. 7, 1901
Joseph L. A. Cavagnaro	99 Ruthven st	16	"	1,750 "	Dec. 2, 1915	Feb. 15, 1904
James F. Concannon	36 Mt. Ida rd	18	"	1,750 "	" 2, 1915	July 24, 1905
James H. Egan	55 Seaverns ave	22	"	1,750 "	" 2, 1915	Feb. 15, 1904
Owen Farley	220 Saratoga st	2	"	1,750 "	Oct. 31, 1911	July 9, 1891

John W. Kilday	14 Linwood sq	15	"	1,750	"	"	11, 1911	June	1, 1893
John F. Mitchell	89 Adams st	18	"	1,750	"	"	31, 1911	Nov.	12, 1892
Patrick J. O'Neill	1057 Saratoga st	1	"	1,750	"	"	11, 1911	July	17, 1895
William A. Sayward	71 Aldie st	26	"	1,750	"	Dec.	30, 1911	Dec.	1, 1897
Thomas M. Towle	30 Mead st	3	"	1,750	"	"	2, 1915	"	1, 1897
Benjamin Alexander	690 Shawmut ave	13	Patrolman	1,400	"	Oct.	20, 1910	April	20, 1909
James R. Claflin	181 Highland st	15	"	1,400	"	Dec.	30, 1911	June	20, 1910
William F. Crawford	196 Sydney st	11	"	1,400	"	Oct.	29, 1906	July	11, 1904
Timothy F. Donovan	102 Draper st	18	"	1,400	"	May	18, 1903	Nov.	26, 1901
John A. Dorsey	25 Woodward ave	12	"	1,400	"	Nov.	18, 1909	June	22, 1908
Frederick M. Finn	11 Everton st	18	"	1,400	"	Oct.	19, 1911	Dec.	20, 1909
Stephen J. Flaherty	36½ Mercer st	10	"	1,400	"	Aug.	26, 1909	April	29, 1908
John E. Geary	2 Fern st	25	"	1,400	"	May	18, 1903	Nov.	26, 1901
Francis P. Haggerty	2 Victoria st	11	"	1,400	"	Jan.	14, 1909	Dec.	9, 1907
John F. McCarthy	12 Folsom st	17	"	1,400	"	Aug.	26, 1909	April	29, 1908
Thomas F. Mulrey	818 Canterbury st	24	"	1,400	"	Feb.	13, 1908	Nov.	12, 1906

City Prison.

Thomas C. Evans	4 Windermere rd	17	Keeper	$3,025	yr	May	,1895	Dec.	21, 1882
Charles F. Bannister	23 Concord sq	7	Sergeant	1,750	"	Aug.	2, 1906	Aug.	10, 1892
Fred H. Bean	45 Appleton rd	25	"	1,750	"	Feb.	1, 1912	July	29, 1893
William O. Bailey	16 Howes st	11	Patrolman	1,400	"	April	11, 1887	April	11, 1887
Gershom S. Files	33 Holborn st	16	"	1,400	"	Oct.	18, 1878	Oct.	18, 1878
Charles A. Kihlgren	2761 Washington st	15	"	1,400	"	"	31, 1900	March	26, 1900
Hugh E. O'Donnell	94 Fletcher st	23	"	1,400	"	April	19, 1889	July	6, 1888
Merritt A. Coates	175 Bunker Hill st	4	Janitor	912.50	"	Dec.	10, 1908	Dec.	10, 1908
Charles H. Timmins	23 Inwood st	18	"	912.50	"	June	23, 1912	June	23, 1912

House of Detention.

Amelia B. White	1 Allston st	5	Chief Matron	$1,400	yr	Feb.	1, 1901	Sept.	13, 1895
Ida E. Hall	35 Kenneth st	23	Assistant Chief Matron	1,200	"	March	3, 1905	June	1, 1903
Genevieve Barretta	83 Dakota st	19	Assistant Matron	1,000	"	Oct.	27, 1905	Oct.	27, 1905
Mary Kenney	17 Dennison st	15	"	1,000	"	June	1, 1906	June	1, 1906
Mary E. Smith	60 Clarkson st	18	"	1,000	"	Feb.	4, 1907	Feb.	4, 1907
Joseph A. Hoey	36 Auckland st	17	Van Driver	1,200	"	June	5, 1893	June	5, 1893
Charles C. Carter	38 Joy st	8	"	1,200	"	"	27, 1910	Feb.	5, 1906
Bridget Caufield	101 Old Harbor st	10	Janitress	730	"	April	7, 1911	April	7, 1911
Josephine Griffin	20 Jenkins st	11	Substitute Janitress	730	"	June	1, 1916	June	1, 1916

Chief Clerk's Office.

Thomas S. Gill	718 Commonwealth ave	8	Clerk	$1,900	yr	Jan.	26, 1898	Jan.	26, 1898
Elwin H. Hauver	20 Farrington ave	25	Stenographer	1,850	"	March	6, 1903	March	6, 1903
William H. Gaddis	7 Everton st	18	Clerk	1,700	"	Oct.	20, 1899	Oct.	20, 1899
Elizabeth A. D. McLaughlin	Wollaston		Stenographer	1,500	"	May	20, 1903	May	20, 1903
Timothy F. Manning	118 F st	9	Clerk	1,500	"	Sept.	14, 1900	Sept.	14, 1900
Charles T. Irwin	6 Sumner pk	11	Stenographer	1,450	"	March	27, 1911	March	27, 1911
Fannie L. Stowell	Newtonville		Clerk	1,400	"	May	28, 1889	May	28, 1889
Mary A. Magrath	108 Mt. Vernon st	8	"	1,300	"	March	9, 1881	March	9, 1881
Maurice F. Murphy	872 Washington st	21	"	1,300	"	July	27, 1909	July	27, 1909
William F. A. O'Brien	1407 Commonwealth ave	25	"	1,150	"	Oct.	13, 1898	Oct.	13, 1898
John P. White	47 Dale st	16	"	1,150	"	Nov.	18, 1909	Nov.	18, 1909

Police Department.— Continued.

Name.	Residence.	Ward.	Designation.	Compensation.	Date of Election or Appointment.	Date When First Entered Employ of City or County.
			Chief Clerk's Office.— Concluded.			
Thomas L. Murphy	6 Josephine st.	18	Clerk	$1,150 yr	Nov. 27, 1911	Nov. 27, 1911
Elizabeth M. Hunt	27 Folsom st.	17	"	1,100 "	Oct. 25, 1907	Oct. 25, 1907
Meyer J. Naiherseg	109 Lexington st.	1	"	1,000 "	Feb. 9, 1914	Feb. 9, 1914
John L. McCoy	332 Ashmont st.	20	"	1,000 "	Oct. 25, 1907	Oct. 25, 1907
Katherine A. O'Neil	9 Albion st.	12	"	950 "	Dec. 17, 1909	Dec. 17, 1909
James W. Fitzgerald	290 Bolton st.	9	Messenger	850 "	" 17, 1909	" 17, 1909
Joseph J. Sarjeant	502 E. Sixth st.	10	Clerk	850 "	June 21, 1915	June 21, 1915
Agnes V. Hunt	27 Folsom st.	17	"	600 "	Feb. 7, 1913	Feb. 7, 1913
Charles A. Bennett	45 Burt st.	21	"	550 "	Jan. 12, 1914	Jan. 12, 1914
			Division 1.			
Matthew J. Dailey	4 Arcadia ter	18	Captain	$3,000 yr	Sept. 16, 1915	Sept. 1, 1888
John J. Rooney	55 Dewey st.	17	Lieutenant	2,000 "	Nov. 16, 1911	Aug. 21, 1893
Joseph F. Hurley	41 Congreve st.	23	"	2,000 "	Aug. 8, 1914	Dec. 12, 1894
John S. Ridlon	23 Elgin st.	23	Sergeant	1,750 "	April 25, 1907	Nov. 6, 1895
Cornelius H. Donovan	10 Ophir st.	22	"	1,750 "	Feb. 8, 1908	Oct. 18, 1890
Thomas McTiernan	43 Green st.	3	"	1,750 "	Dec. 22, 1910	July 17, 1895
Thomas W. O'Donnell	10 Savin Hill ave.	17	"	1,750 "	July 27, 1911	Nov. 27, 1903
James F. Wright	2 Elmore pk.	15	"	1,750 "	April 19, 1913	Aug. 1, 1888
John T. Corcoran	6 Oswald st.	14	"	1,750 "	May 13, 1915	Oct. 23, 1900
Carl R. Ammelin	15 Chauncy pl.	15	Patrolman	1,400 "	Dec. 1, 1897	Nov. 6, 1895
William Anderson	24 Adams st.	26	"	1,400 "	April 13, 1911	Sept. 13, 1909
Joseph H. Battos	37 St. Margaret st.	11	"	1,400 "	Jan. 7, 1908	May 9, 1906
Malcolm D. Blue	28 Montvale st.	23	"	1,400 "	Sept. 19, 1900	Nov. 10, 1898
Jesse E. Boothby	8 Montfern ave.	26	"	1,000 "	March 8, 1917	March 29, 1915
Henry J. Boutilier	641A Bennington st.	1	"	1,400 "	Nov. 10, 1898	Aug. 4, 1896
Napoleon P. Boutilier	342 Meridian st.	1	"	1,400 "	Jan. 5, 1893	April 20, 1891
Cornelius Brennan	24 Dunwell st.	23	"	1,400 "	April 13, 1906	Jan. 30, 1904
Edward F. Buckley	17 Mt. Vernon st.	4	"	1,400 "	" 3, 1913	Aug. 7, 1911
Patrick Burke	233 L st.	10	"	1,400 "	Jan. 23, 1913	April 24, 1911
Thomas Byrne	1606 Dorchester ave.	21	"	1,400 "	Nov. 10, 1905	Jan. 30, 1904
John N. Chaisson	78 Dix st.	20	"	1,400 "	" 5, 1908	Oct. 14, 1907
William J. Cogan	1654 Columbia rd.	10	"	1,400 "	Sept. 17, 1908	July 22, 1907
William R. Connolly	59 Shepton st.	20	"	1,400 "	March 29, 1904	March 30, 1903
Frederick H. Corser	617 South st.	22	"	1,400 "	Jan. 1, 1904	" 7, 1903
John E. Curran	6 Arcadia ter.	18	"	1,300 "	April 9, 1914	Aug. 26, 1912
Manuel J. DeAvellar	221 Dudley st.	12	"	1,100 "	Nov. 18, 1915	Jan. 26, 1914
Charles E. Deininger	99 Amherst st.	23	"	1,400 "	Aug. 26, 1909	April 29, 1908
Daniel Dineen	11 Heldun st.	23	"	1,400 "	April 25, 1907	Feb. 9, 1905
John F. Dolan	39 McLean st.	5	"	1,400 "	" 21, 1910	Nov. 16, 1908
John J. Donovan	4½ Centre st.	15	"	1,400 "	Dec. 26, 1901	Dec. 27, 1900

Jeremiah J. Driscoll	734 Columbia rd	11	"	1,400	"	Nov. 21, 1889	Sept. 1, 1888
Austin G. Durham	53 Hano st	25	"	1,100	"	June 3, 1915	Aug. 18, 1913
Gustave C. Falk	15 Castle Rock st	17	"	1,400	"	Aug. 26, 1909	April 29, 1908
Joseph L. Ferrari	119 Birch st	23	"	1,400	"	April 13, 1911	Sept. 13, 1909
Michael E. Fitzgerald	93A Hillside st	14	"	1,400	"	June 5, 1913	Nov. 6, 1911
John F. Fitzpatrick	47 Johnswood rd	23	"	1,400	"	April 27, 1901	Sept. 19, 1900
Michael F. Flanagan	172 St. Alphonsus st	14	"	1,400	"	Oct. 16, 1902	April 23, 1901
John J. Flavin	27 Union Park st	6	"	1,400	"	Aug. 26, 1909	" 29, 1908
John R. Flynn	92 Green st	3	"	1,400	"	June 9, 1888	Aug. 12, 1887
Nicholas H. Flynn	6 Joiner st	4	"	1,000	"	Jan. 27, 1917	March 15, 1915
William A. Fraser	22 Chestnut st	15	"	1,400	"	Nov. 29, 1912	Nov. 18, 1907
Walter M. French	50 Maywood st	16	"	1,400	"	March 29, 1904	March 30, 1903
Daniel J. Gavin	23 Adams st	18	"	1,400	"	Sept. 19, 1900	Nov. 10, 1898
Joseph P. Glancy	14 Wilbur st	18	"	1,400	"	March 28, 1885	March 28, 1885
Wesley A. Gordon	1127 Saratoga st	1	"	1,400	"	Oct. 3, 1907	Nov. 10, 1904
Colman Green	78 Dakota st	18	"	1,300	"	March 14, 1914	Sept. 30, 1912
Daniel F. Hartnett	17 Lonsdale st	20	"	1,400	"	Oct. 3, 1912	Feb. 27, 1911
Charles K. Hilton	137 W. Concord st	6	"	1,400	"	June 9, 1888	Aug. 12, 1887
Fred W. Horgan	85 P st	10	"	1,400	"	Oct. 19, 1911	Dec. 20, 1909
Jacob H. Jacobson	47 Concord sq	7	"	1,400	"	May 18, 1903	Nov. 26, 1901
Elmer W. Jones	10 Nantasket ave	25	"	1,400	"	Jan. 26, 1892	Dec. 2, 1889
Thomas S. J. Kavanagh	12 Lyman ter	11	"	1,400	"	April 21, 1910	Nov. 16, 1908
Walter Kavanagh	120 Brooks st	26	"	1,400	"	Nov. 25, 1903	March 7, 1903
James B. Keiran	1039 Blue Hill ave	21	"	1,400	"	Dec. 14, 1885	Dec. 14, 1885
John J. Kelleher	24 Evergreen st	14	"	1,400	"	Nov. 7, 1907	May 19, 1905
John D. Kelliher	58 Neponset ave	20	"	1,400	"	May 24, 1901	Oct. 23, 1900
William Kelly	30 Whiting st	16	"	1,400	"	Jan. 14, 1909	Dec. 9, 1907
Patrick J. Kenneally	38 Clifton st	12	"	1,400	"	April 25, 1907	Nov. 13, 1905
Ephraim M. Kennedy	49 Homestead st	16	"	1,400	"	March 14, 1898	March 23, 1896
James W. Kerrigan	236 Neponset ave	20	"	1,400	"	April 13, 1911	Sept. 13, 1909
William J. Kerwin	119 Florida st	20	"	1,300	"	Sept. 11, 1913	Feb. 12, 1912
Francis M. Killion	15 Fairmount st	21	"	1,400	"	April 13, 1912	June 20, 1910
Charles M. Lamb	16 Lawrence st	4	"	1,400	"	" 8, 1895	May 24, 1894
Martin Leonard	133 St. Alphonsus st	14	"	1,400	"	March 16, 1901	Aug. 30, 1900
James W. Lewis	67 Turner st	26	"	1,400	"	Dec. 17, 1908	Nov. 18, 1907
John Lynch	84 Etna st	26	"	1,400	"	July 11, 1904	March 30, 1903
John J. Maloney	41 Robinson st	18	"	1,100	"	Nov. 24, 1915	Jan. 26, 1914
George H. McCaffrey	185 Thornton st	15	"	1,400	"	April 8, 1895	Dec. 11, 1893
George S. McCard	171 Coleridge st	1	"	1,400	"	Nov. 1, 1900	March 26, 1900
William McDonald	53 Custer st	22	"	1,400	"	April 13, 1906	Jan. 30, 1904
William F. McDonald	86 E. Cottage st	12	"	1,400	"	Jan. 14, 1909	Dec. 9, 1907
Donald A. McGillivray	11 Belvidere st	7	"	1,400	"	July 11, 1904	March 7, 1903
James A. McKenna	259 Princeton st	2	"	1,400	"	May 24, 1901	Oct. 5, 1900
John D. McLaughlin	146 N st	10	"	1,400	"	Aug. 26, 1909	April 29, 1908
William J. McLaughlin	26 Auburn st	3	"	1,200	"	Feb. 18, 1915	June 23, 1913
Francis R. McManus	47 Garden st	26	"	1,400	"	Aug. 26, 1909	April 29, 1908
Martin H. McManus	373 Silver st	10	"	1,200	"	Feb. 18, 1915	June 23, 1913
Robert C. Mooney	21 Wyman st	15	"	1,400	"	Jan. 14, 1909	Dec. 9, 1907
Edmond Morrison	22 N. Munroe ter	20	"	1,400	"	Nov. 14, 1912	Feb. 27, 1911
James J. Munroe	46 Faneuil st	26	"	1,300	"	Sept. 18, 1913	" 12, 1912
John G. Murphy	27 Maxwell st	21	"	1,400	"	April 25, 1907	Nov. 10, 1904
Timothy F. Murphy	26 Bailey st	21	"	1,400	"	Aug. 26, 1909	April 29, 1908
Frank T. O'Brien	6 Trescott st	11	"	1,400	"	Feb. 4, 1909	Dec. 23, 1907
David A. O'Keefe	1 Topliff st	18	"	1,300	"	March 14, 1914	June 23, 1913

Police Department.— Continued.

Name.	Residence.	Ward.	Designation.	Compensation.	Date of Election or Appointment.	Date When First Entered Employ of City or County.
			Division 1.— Concluded.			
John O'Neill	370 Bowdoin st	17	Patrolman	$1,400 yr	Sept. 19, 1900	Nov. 10, 1898
John H. Patterson	372 Main st	3	"	1,400 "	Aug. 10, 1893	Aug. 10, 1892
Patrick J. Power	104 C st	9	"	1,400 "	April 13, 1911	Sept. 13, 1909
Charles S. Richardson	26 Marion st	1	"	1,400 "	" 4, 1891	Nov. 12, 1889
Robert F. Ronayne	22 Neptune rd	1	"	1,200 "	July 2, 1914	Sept. 30, 1912
Charles W. Sliney	84 Marine rd	10	"	1,100 "	March 9, 1916	June 1, 1914
Fred W. Sonnemann	481 Blue Hill ave	16	"	1,400 "	April 21, 1899	Dec. 21, 1896
Granville B. Spinney	119 Park st	19	"	1,400 "	Oct. 29, 1906	July 11, 1904
Francis Spring	19 Plain st	20	"	1,400 "	April 8, 1895	Dec. 11, 1893
Usher St. George	157 Warren ave	7	"	1,400 "	June 22, 1908	May 20, 1907
Coleman Sullivan	865 E. Second st	9	"	1,400 "	Feb. 13, 1908	Nov. 12, 1906
Maurice Sullivan	59 St. Andrew rd	1	"	1,400 "	June 14, 1890	Feb. 23, 1889
Joseph A. Verkampen	1109 Saratoga st	1	"	1,400 "	April 21, 1910	Nov. 16, 1908
Michael F. Walsh	165 Metropolitan ave	23	"	1,400 "	Oct. 3, 1907	" 10, 1904
Andrew J. Widdup	7 Chase st	11	"	1,400 "	" 29, 1906	Feb. 15, 1904
William Wilson	7 Wainwright st	20	"	1,400 "	Jan. 7, 1908	Nov. 13, 1905
Albert F. Winslow	7 Orient ave	1	"	1,400 "	March 10, 1910	Oct. 12, 1908
John W. Broderick	26 Haskell st	26	Reserveman	900 "	Jan. 31, 1916	Jan. 31, 1916
Francis J. Galiano	41 Auburn st	23	"	900 "	June 1, 1915	June 1, 1915
Michael F. O'Hara	158 Ward st	14	"	900 "	Jan. 31, 1916	Jan. 31, 1916
William F. J. Barry	120 Cambridge st	8	"	821.25 "	March 15, 1917	March 15, 1917
William J. Gibbons	71 Bartlett st	13	"	821.25 "	" 15, 1917	" 15, 1917
William J. Lett	123 Norfolk st	21	"	821.25 "	" 15, 1917	" 15, 1917
Francis J. O'Rourke	40 Spring Garden st	11	"	821.25 "	" 15, 1917	" 15, 1917
James J. Murphy	30 Whitney st	14	Janitor	912.50 "	Feb. 12, 1917	Feb. 12, 1917
James F. Pierce	187 Webster st	2	"	912.50 "	Jan. 5, 1905	Jan. 5, 1905
John J. Sullivan	66 Leonard st	18	Hostler	912.50 "	July 8, 1898	July 8, 1898
Annie E. Doherty	40 Nashua st	5	Janitor's Assistant	521.43 "	Jan. 24, 1913	Jan. 24, 1913
			Division 2.			
James P. Sullivan	261 Walnut ave	15	Captain	$3,000 yr	May 20, 1909	June 14, 1886
William J. Hyland	555 Bennington st	1	Lieutenant	2,000 "	Aug. 24, 1903	July 6, 1888
Jeremiah N. Mosher	22 Leamington rd	25	"	2,000 "	Dec. 2, 1915	Aug. 4, 1896
James Laffey	10 Chester st	25	Sergeant	1,750 "	Feb. 8, 1908	Jan. 18, 1893
Harry C. Berry	16 Sever st	3	"	1,775 "	April 4, 1908	Nov. 8, 1895
Frank M. Magee	104 School st	15	"	1,750 "	Jan. 5, 1911	Aug. 30, 1900
John T. Clifford	27 Sumner st	11	"	1,750 "	May 30, 1912	Feb. 17, 1892
John C. E. Clark	227 Minot st	20	"	1,750 "	Aug. 8, 1914	April 27, 1900
William J. Ahearn	142 Princeton st	1	Patrolman	1,400 "	Sept. 12, 1885	Sept. 12, 1885
Reinhold K. Anderson	12 Bigelow st	25	"	1,300 "	Jan. 29, 1914	June 10, 1912
Walter J. Andrews	47 Prescott st	2	"	1,400 "	" 16, 1908	Aug. 27, 1906

August H. Barthel	12 Hinckley st	11	"	1,400	"	April	15, 1902	"	7, 1901
James R. Beazley	54 Fenwood rd	14	"	1,200	"	May	14, 1914	"	26, 1912
Edward J. Berry	168 Blue Hill ave	17	"	1,400	"	April	13, 1911	Sept.	13, 1909
George C. Brennan	162 Webster st	2	"	1,400	"	May	26, 1880	May	26, 1880
Thomas F. Brown	88 Baldwin st	3	"	1,400	"	April	19, 1889	July	6, 1888
George A. Buchanan	219 M st	10	"	1,400	"	Dec.	17, 1908	Nov.	18, 1907
Dennis P. Buckley	46 Neponset ave	20	"	1,400	"	Jan.	14, 1909	Dec.	9, 1907
Daniel P. Cameron	54 W. Newton st	6	"	1,400	"	March	16, 1901	Aug.	30, 1900
Duncan G. Chisholm	72 Day st	9	"	1,400	"	Sept.	2, 1902	"	7, 1901
Frank J. Christie	73 Parsons st	25	"	1,400	"	July	1, 1895	July	1, 1895
Edward F. Clark	7 Guilford st	26	"	1,000	"	March	15, 1917	March	29, 1915
John C. Clougherty	212 L st	10	"	1,100	"	June	3, 1915	Aug.	18, 1913
Patrick J. Cunningham	37 Rosemont st	20	"	1,400	"	Sept.	17, 1903	March	7, 1903
John F. Curran	92 Milton ave	21	"	1,400	"	April	27, 1901	Oct.	5, 1900
Almon L. Daniels	84 Tower st	22	"	1,400	"	July	20, 1900	June	8, 1897
Richard B. Davis, Jr	42 Waverly st	25	"	1,300	"	Feb.	5, 1914	"	10, 1912
Edward Day	7 Wesley ave	17	"	1,400	"	Oct.	19, 1911	Dec.	20, 1909
Edward A. Dever	118 Eustis st	12	"	1,400	"	Dec.	29, 1879	"	29, 1879
Francis W. Dobbratz	43 St. Margaret st	11	"	1,000	"	July	13, 1916	July	27, 1914
John W. Doherty	50 Clarkson st	18	"	1,400	"	"	30, 1896	"	17, 1895
John Doyle	8 Wallace pk	24	"	1,400	"	June	29, 1907	Nov.	13, 1905
Daniel F. Driscoll	32 Academy Hill rd	25	"	1,400	"	"	18, 1892	July	9, 1891
Daniel J. Driscoll	211 Parsons st	26	"	1,400	"	Sept.	17, 1903	March	7, 1903
John E. Driver	1291 Massachusetts ave	11	"	1,400	"	April	4, 1912	June	20, 1910
Andrew W. Duncan	214 Brooks st	2	"	1,400	"	"	27, 1901	Oct.	5, 1900
John P. Farrell	378 K st	10	"	1,400	"	Dec.	23, 1909	July	20, 1908
James E. Fitzpatrick	77½ Bunker Hill st	4	"	1,200	"	June	25, 1914	Sept.	30, 1912
John V. Foley	88 Magnolia st	17	"	1,400	"	Jan.	1, 1898	Nov.	8, 1895
John P. Fox	8 Mulvey st	24	"	1,400	"	Feb.	4, 1909	Dec.	23, 1907
James J. Garrity	24 Elmore st	16	"	1,400	"	Nov.	21, 1912	Feb.	27, 1911
Daniel H. Gould	3 Richfield st	18	"	1,400	"	"	9, 1898	Nov.	21, 1895
Thomas S. Graham	44 Parkton rd	14	"	1,425	"	April	8, 1895	May	24, 1894
Thomas E. Hamilton	750 Saratoga st	1	"	1,400	"	Sept.	17, 1908	July	22, 1907
Patrick A. Hanley	23 Evergreen st	14	"	1,400	"	Aug.	26, 1909	April	29, 1908
John N. Harkins	8 Monument st	4	"	1,400	"	Dec.	19, 1891	Dec.	29, 1890
James D. Henchon	10 Malvern rd	23	"	1,300	"	Feb.	5, 1914	June	10, 1912
Joseph M. Holleran	57 Mt. Ida rd	18	"	1,400	"	April	13, 1911	Sept.	13, 1909
Matthew B. Hopkins	787 Columbia rd	11	"	1,400	"	Nov.	1, 1900	March	26, 1900
Edward F. Hyland	6 Harvard ave	19	"	1,400	"	Jan.	5, 1893	April	20, 1891
Fred J. Jacobus	6 Fordham ct	22	"	1,400	"	April	8, 1895	Dec.	11, 1893
Patrick J. Keane	49 Fenwood rd	14	"	1,400	"	"	27, 1901	Sept.	19, 1900
James F. Kelleher	18 Parker Hill ave	14	"	1,400	"	May	2, 1912	June	20, 1910
Patrick J. Kennedy	145 W. Concord st	6	"	1,400	"	Nov.	21, 1895	May	8, 1895
Timothy J. Kenney	52 Donnybrook rd	26	"	1,400	"	Sept.	2, 1902	Aug.	7, 1901
John R. King	85 Child st	22	"	1,400	"	Feb.	6, 1913	"	7, 1911
Richard C. King	169 Bowdoin st	18	"	1,400	"	April	13, 1911	Sept.	13, 1909
Samuel L. Kinnear	382 Chelsea st	1	"	1,000	"	July	20, 1916	July	27, 1914
Patrick J. Lahey	24 Chambers st	5	"	1,400	"	Oct.	8, 1889	"	6, 1888
Thomas F. Lane	23 Taft st	11	"	1,400	"	Feb.	13, 1908	Nov.	12, 1906
Peter C. Lawson	10 Maryland st	17	"	1,400	"	Oct.	20, 1904	Jan.	14, 1904
John T. Leary	15 DeWolf st	17	"	1,400	"	June	9, 1888	Aug.	12, 1887
Daniel B. Leonard	23 Juliette st	18	"	1,000	"	July	20, 1916	July	27, 1914
Alexander Lindsay	832 Dorchester ave	11	"	1,400	"	Dec.	8, 1899	Aug.	4, 1896
Thomas J. Mahoney	32 Belfort st	11	"	1,400	"	"	23, 1909	July	20, 1908

Police Department.— Continued.

Name.	Residence.	Ward.	Designation.	Compensation.	Date of Election or Appointment.	Date When First Entered Employ of City or County.
			Division 2.— Concluded.			
Patrick Malley	66 Fairbanks st	26	Patrolman	$1,400 yr	Oct. 8, 1889	Aug. 1, 1888
John J. Manning	11 Samoset st	20	"	1,400 "	Aug. 26, 1909	April 29, 1908
Augustine J. Marks	805 Morton st	21	"	1,400 "	Dec. 23, 1909	July 20, 1908
John J. Mathony	31 Telegraph st	10	"	1,400 "	Oct. 20, 1904	Jan. 14, 1904
Timothy F. McCarthy	25 Ridgewood st	18	"	1,400 "	Jan. 16, 1913	April 24, 1911
Patrick McGahey	74 Mapleton st	26	"	1,400 "	Dec. 29, 1879	Dec. 29, 1879
John F. McGillicuddy	33 Fenwood rd	14	"	1,400 "	March 5, 1903	Nov. 26, 1901
Thomas F. J. McGrade	7 Oak View ter	15	"	1,400 "	April 21, 1910	" 16, 1908
John F. McInnes	47 Rosemont st	20	"	1,400 "	Nov. 5, 1908	Oct. 14, 1907
George A. Melledy	1322 Columbia rd	10	"	1,400 "	June 6, 1912	June 20, 1910
Thomas F. Moore	78 Carruth st	20	"	1,400 "	Oct. 21, 1884	Oct. 21, 1884
Bartholomew Murray	31 Coolidge st	26	"	1,400 "	" 19, 1911	Dec. 20, 1909
George Murray	236 Geneva ave	18	"	1,400 "	May 24, 1901	Oct. 23, 1900
Joseph P. Murray	16 Sprague st	4	"	1,400 "	Aug. 26, 1909	April 29, 1908
William F. Murray	531 E. Eighth st	10	"	1,100 "	April 20, 1916	June 15, 1914
William J. Nealon	18 Fenwick st	13	"	1,400 "	Jan. 30, 1904	" 5, 1903
Elijah L. Nickerson	56 Chickatawbut st	20	"	1,400 "	Sept. 20, 1900	Dec. 1, 1897
Emerson H. Nye	77 Munroe st	16	"	1,400 "	Jan. 5, 1894	Nov. 12, 1892
John J. O'Brien	79 Perkins st	14	"	1,400 "	Oct. 19, 1911	Dec. 20, 1909
Thomas J. O'Brien	223 Bennington st	2	"	1,100 "	March 2, 1916	June 1, 1914
George I. O'Bryan	52 Crescent ave	11	"	1,400 "	" 5, 1903	Nov. 26, 1901
James S. Orr	174 Adams st	18	"	1,400 "	Dec. 24, 1884	Dec. 24, 1884
John H. Patten	100 Lonsdale st	20	"	1,400 "	April 13, 1911	Sept. 13, 1909
James G. Peters	16 Dawson st	20	"	1,400 "	Jan. 16, 1908	Aug. 27, 1906
William Ready	675 Washington st	26	"	1,400 "	April 11, 1887	April 11, 1887
Edwin H. Rich	728 E. Third st	9	"	1,400 "	Dec. 29, 1879	Dec. 29, 1879
Lawrence L. Riley	316 Saratoga st	2	"	1,400 "	Oct. 12, 1895	April 11, 1895
William H. Robinson	569 E. Eighth st	10	"	1,400 "	June 30, 1894	Jan. 18, 1893
John H. Rowe	27 Whitten st	20	"	1,100 "	" 10, 1915	Aug. 18, 1913
Stephen J. Ryder, Jr.	247 Boston st	11	"	1,000 "	March 22, 1917	March 29, 1915
George H. Seavey	690 E. Eighth st	10	"	1,400 "	April 4, 1912	" 21, 1910
Chester J. Shaw	205 Hamilton st	18	"	1,400 "	Feb. 8, 1912	" 21, 1910
Timothy J. Sheehan	132 Pleasant st	17	"	1,400 "	March 20, 1913	Aug. 7, 1911
James F. Silva	54 Chestnut st	4	"	1,000 "	Jan. 27, 1917	Jan. 31, 1916
Frank E. Small	27 Longfellow st	18	"	1,400 "	Dec. 15, 1896	Nov. 21, 1895
Joseph W. Smith	7 Brookford st	16	"	1,400 "	April 8, 1895	May 31, 1894
Frederick E. Stafford	10 Wales st	19	"	1,400 "	" 8, 1895	April 17, 1893
Robert A. Stewart	9 Cleaves st	15	"	1,400 "	Jan. 16, 1908	Aug. 27, 1906
Albert A. Sullivan	60 Rockwell st	21	"	1,400 "	April 21, 1910	Nov. 16, 1908
Michael Sullivan	48 Woolson st	21	"	1,400 "	Jan. 7, 1908	May 9, 1906
Peter Sullivan	326 Harvard st	21	"	1,400 "	June 22, 1908	" 20, 1907
William V. Sullivan	52 Bennington st	2	"	1,100 "	Nov. 11, 1916	Jan. 26, 1914

William F. Tennihan	98 Main st	4	"		1,200	"	March	25, 1915	June	1, 1914
Charles M. Tighe	139 Mt. Pleasant ave	12	"		1,400	"	Dec.	9, 1899	Dec.	21, 1896
Casper Tochterman	47 Park st	4	"		1,400	"	Oct.	20, 1910	April	20, 1909
James A. Toomey	79 Sumner st	11	"		1,400	"	Nov.	10, 1904	Aug.	19, 1903
Thomas N. Trainor	670 Columbia rd	11	"		1,400	"	Aug.	26, 1909	April	29, 1908
Michael T. Trayers	33 Malden st	6	"		1,400	"	Jan.	14, 1909	Dec.	9, 1907
Joseph C. Troy	19 Elwood st	4	"		1,100	"	March	9, 1916	June	1, 1914
Clement C. Van Laningham	106 Chester st	25	"		1,400	"	Dec.	20, 1911	March	21, 1910
Joseph S. Whitehead	125 Draper st	18	"		1,400	"	Jan.	30, 1905	Jan.	14, 1904
John F. Whitten	31 Draper st	18	"		1,400	"	Feb.	8, 1912	March	21, 1910
William P. Wills	2 Cypress rd	26	"		1,400	"	April	13, 1906	Jan.	30, 1904
John J. Delaney, jr	14 Akron st	13	Reserveman		900	"	June	5, 1916	June	5, 1916
Timothy B. Hannon	18 Mead st	3	"		900	"	"	5, 1916	"	5, 1916
John C. Irvine	1293 Centre st	23	"		900	"	"	5, 1916	"	5, 1916
George E. Sullivan	87 Hamilton st	18	"		900	"	Jan.	31, 1916	Jan.	31, 1916
John J. Barry	28 Juliette st	18	"		821.25	"	March	15, 1917	March	15, 1917
John G. Murray	2952 Washington st	15	Janitor		912.50	"	April	27, 1905	April	27, 1905
Mary E. Taten	3 Hull row	3	Janitress		730.00	"	June	9, 1909	June	9, 1909

Division 3.

Irving A. H. Peabody	15 Nottingham st	19	Captain		$3,000	yr	Sept.	3, 1901	Oct.	18, 1878
Daniel G. Murphy	90 Hamilton st	18	Lieutenant		2,000	"	"	16, 1915	May	13, 1892
James P. Smith	46 Kenton rd	22	"		2,000	"	Feb.	8, 1917	"	1, 1895
James W. Brooks	15 Bentham rd	18	Sergeant		1,750	"	"	8, 1908	Oct.	23, 1900
Patrick J. McDonough	67 Topliff st	18	"		1,750	"	"	14, 1911	Aug.	4, 1896
Edmund J. Ivers	103 Farrington st	1	"		1,750	"	Nov.	6, 1913	Jan.	10, 1901
Norman S. Ramsay	16 Vista st	23	"		1,750	"	Aug.	8, 1914	April	4, 1905
Patrick F. Flaherty	97 Cushing ave	17	"		1,750	"	May	13, 1915	Feb.	9, 1905
William Lewis	83 Sumner st	11	"		1,750	"	Jan.	20, 1916	Oct.	21, 1895
Henry J. Barry	11 Pond st	11	Patrolman		1,400	"	"	30, 1905	Jan.	14, 1904
John H. Boyle	15 St. William st	17	"		1,400	"	Nov.	7, 1912	Feb.	27, 1911
John F. Brith	379 Lovell st	1	"		1,300	"	Feb.	12, 1914	June	10, 1912
Timothy J. Cahalane	16 Groom st	11	"		1,400	"	March	17, 1913	Aug.	7, 1911
John S. P. Callahan	223 Lexington st	1	"		1,300	"	Sept.	25, 1913	Feb.	12, 1912
John Campbell	25 E. Cottage st	12	"		1,400	"	Feb.	4, 1907	Nov.	10, 1904
Charles E. Carbee	12 Cushing ter	17	"		1,400	"	"	27, 1893	Feb.	17, 1892
Michael Casey	7 Vesta rd	19	"		1,400	"	Aug.	14, 1899	Dec.	14, 1898
Michael J. Conlin	42 Guild st	13	"		1,100	"	April	20, 1916	June	15, 1914
Patrick H. Connerny	25 Eden st	3	"		1,400	"	June	14, 1888	Aug.	12, 1887
Joseph F. Creed	9 Prospect st	4	"		1,200	"	April	22, 1915	July	7, 1913
John L. Cronin	47 Allston st	3	"		1,400	"	Nov.	21, 1912	Feb.	27, 1911
Joseph F. Crotty	84 Day st	14	"		1,400	"	"	18, 1909	June	22, 1908
Andrew B. Cuneo	46 Everdean st	20	"		1,400	"	Jan.	7, 1908	May	9, 1906
William F. Cunningham	55 Clarkson st	18	"		1,400	"	Dec.	22, 1903	March	7, 1903
Eugene F. Dagle	7 Eliot st	22	"		1,400	"	Jan.	1, 1904	"	7, 1903
Thomas Delahunt	618 Columbus ave	7	"		1,400	"	Aug.	24, 1899	Aug.	4, 1896
Owen J. Donnelly	31 Windom st	26	"		1,400	"	Oct.	31, 1912	Feb.	27, 1911
Patrick J. Duke	9 Mascot st	21	"		1,400	"	April	8, 1895	Dec.	11, 1893
Stephen J. Dunleavy	7 Iroquois st	14	"		1,400	"	March	20, 1913	Aug.	7, 1911
Patrick Durrigan	15 Cypress rd	26	"		1,200	"	June	25, 1914	Sept.	30, 1912
Thomas J. Fallon	51 Woodlawn st	22	"		1,000	"	Jan.	27, 1917	March	29, 1915
Thomas F. Fay	235 Highland st	15	"		1,400	"	July	11, 1904	June	5, 1903
Richard A. Fisher	349 K st	10	"		1,400	"	March	16, 1901	Aug.	30, 1900

Police Department.— Continued.

Name.	Residence.	Ward.	Designation.	Compensation.	Date of Election or Appointment.	Date When First Entered Employ of City or County.
			Division 3.— Concluded.			
Thomas Foley	38 East st.	18	Patrolman	$1,400 yr	Aug. 26, 1909	April 29, 1908
William P. Foley	31 Kenberma rd.	19	"	1,100 "	May 20, 1915	July 7, 1913
John J. Griffin	21 Wait st.	14	"	1,400 "	June 22, 1908	May 20, 1907
William B. Havey	25 Leyland st.	12	"	1,300 "	Dec. 24, 1913	" 27, 1912
John J. Herlihy	38 Crescent ave.	11	"	1,400 "	Oct. 19, 1911	Dec. 20, 1909
Michael J. Horrigan	122 Aldrich st.	23	"	1,400 "	April 13, 1906	Jan. 30, 1904
Timothy W. Hurley	38 Hancock st.	8	"	1,400 "	June 22, 1908	May 20, 1907
Thomas M. Igoe	48 Iffley rd.	15	"	1,400 "	April 30, 1908	March 11, 1907
Samuel A. Jay	39 Montebello rd.	22	"	1,200 "	June 11, 1914	Sept. 30, 1912
Henry F. Koerber, Jr.	130 O st.	10	"	1,400 "	March 11, 1907	Nov. 10, 1904
Thomas F. Lane	22 Hewlett st.	23	"	1,400 "	May 24, 1901	" 5, 1900
William J. Leonard	74 Hillside st.	14	"	1,300 "	April 23, 1914	Aug. 26, 1912
John K. Lewis	1125 Commonwealth ave.	25	"	1,400 "	July 11, 1904	June 5, 1903
Richard H. Lombard	291 Bunker Hill st.	3	"	1,400 "	Nov. 4, 1885	Nov. 4, 1885
John J. Lordan	118 Holmes ave.	18	"	1,400 "	April 25, 1907	" 10, 1904
John D. MacDonald	103 Calumet st.	14	"	1,400 "	" 13, 1911	Sept. 13, 1909
John J. Mahoney	131 Holmes ave.	18	"	1,100 "	May 13, 1915	July 7, 1913
Augustus V. F. Mangini	362 Tremont st.	8	"	1,400 "	Dec. 24, 1906	" 24, 1905
Arthur F. Marston	3 Westcott st.	19	"	1,400 "	" 23, 1909	" 20, 1908
Frank L. Merritt	116 Princeton st.	1	"	1,400 "	April 25, 1899	Aug. 4, 1896
Patrick J. McAuliffe	7 Oakview ter.	15	"	1,400 "	Sept. 20, 1900	Nov. 10, 1898
Felix McCarthy	19 Maryland st.	17	"	1,400 "	Oct. 9, 1907	Feb. 9, 1905
Hugh P. McGuire	10 Bentham rd.	18	"	1,400 "	Nov. 9, 1898	Aug. 4, 1896
Peter B. McInnis	33 Shannon st.	25	"	1,100 "	June 16, 1915	" 18, 1913
Michael McTigue	136 N. Harvard st.	26	"	1,000 "	March 22, 1917	March 29, 1915
William F. Moore	373A Warren st.	16	"	1,400 "	Oct. 25, 1886	Oct. 25, 1886
Thomas Moran	14 Washburn st.	11	"	1,200 "	June 11, 1914	Sept. 30, 1912
John P. Morrissey	59 Julian st.	17	"	1,400 "	Jan. 16, 1908	Aug. 27, 1906
Jonathan J. Murphy	555 Adams st.	20	"	1,400 "	April 8, 1895	July 12, 1894
David A. Nash	53 Walden st.	15	"	1,400 "	Dec. 23, 1909	" 20, 1908
John F. Noone	86 E. Canton st.	6	"	1,100 "	April 27, 1916	June 15, 1914
Carl T. Nordberg	87 School st.	15	"	1,200 "	June 18, 1914	Sept. 30, 1912
Martin A. O'Hara	200 Dudley ave.	23	"	1,200 "	March 4, 1915	June 23, 1913
Hugh O'Neill	12A Colman pl.	26	"	1,400 "	Oct. 12, 1904	Nov. 27, 1903
Otis D. Parmenter	16 Bentham rd.	18	"	1,400 "	Sept. 19, 1900	Jan. 12, 1900
William J. Parr	37 Julian st.	17	"	1,000 "	July 13, 1916	July 27, 1914
George E. Plummer	12 Ivory st.	23	"	1,400 "	April 23, 1896	April 11, 1895
Gustav A. Schultz	33 Houghton st.	20	"	1,400 "	Feb. 6, 1913	Aug. 7, 1911
Patrick Scollard	1 Kenney st.	14	"	1,300 "	Oct. 9, 1913	Feb. 12, 1912
Cornelius Shea	56 Carver st.	8	"	1,200 "	May 7, 1914	Aug. 26, 1912
James A. Sheffield, Jr.	35 Prescott st.	1	"	1,100 "	June 16, 1915	" 18, 1913
James J. Smith	35 W. Cottage st.	12	"	1,300 "	Feb. 5, 1914	June 10, 1912

Maurice W. Sullivan	87 Dakota st	19	"	1,400	"	Aug. 26, 1909	April 27, 1908
Patrick J. Sullivan	35 Auburn st	3	"	1,000	"	March 15, 1917	March 29, 1915
Thomas F. Supple	128 Hamilton st	18	"	1,400	"	Oct. 8, 1889	Aug. 1, 1888
Arthur J. Thompson	1 Bulfinch st	5	"	1,400	"	Nov. 11, 1896	Nov. 8, 1895
Jonathan Tomlinson	15 Gardner ave	15	"	1,400	"	April 27, 1901	Oct. 5, 1900
Winfield S. Wallace	120 Cedar st	15	"	1,400	"	Oct. 4, 1890	Feb. 23, 1889
Peter S. Walsh	25 Curtis st	1	"	1,400	"	Feb. 4, 1909	Dec. 23, 1907
John P. M. Wolfe	56 Evelyn st	21	"	1,400	"	Nov. 5, 1908	Oct. 14, 1907
Arthur W. Wyman	36 Hampstead rd	22	"	1,400	"	Jan. 9, 1881	Jan. 9, 1881
Gustav O. Benson	7 Middleton st	21	Reserveman	900	"	May 15, 1916	May 15, 1916
Patrick J. Coyne	328 Market st	26	"	900	"	June 5, 1916	June 5, 1916
William Flynn	92 Green st	3	"	900	"	Jan. 31, 1916	Jan. 31, 1916
William J. Ford	30 Francis st	14	"	900	"	May 15, 1916	May 15, 1916
John H. Rogers	249 L st	10	"	900	"	June 5, 1916	June 5, 1916
Patrick J. Sullivan	596 E. Second st	9	"	900	"	" 5, 1916	" 5, 1916
George E. White	33 Bainbridge st	16	"	900	"	Jan. 31, 1916	Jan. 31, 1916
George E. Brown	43 Cook st	3	"	821.25	"	March 15, 1917	March 15, 1917
Robert Caverly	2 Putnam pl	13	"	821.25	"	Feb. 26, 1917	Feb. 26, 1917
Daniel F. Dwyer	276 E. Ninth st	11	"	821.25	"	March 15, 1917	March 15, 1917
Joseph F. Fandrey	472 E. Fourth st	10	"	821.25	"	Feb. 12, 1917	Feb. 12, 1917
William L. Kelley	1008 Bennington st	1	"	821.25	"	" 12, 1917	" 12, 1917
George F. Leahy	49 Bromley pk	15	"	821.25	"	" 12, 1917	" 12, 1917
William Moglia	21 Salem st	5	"	821.25	"	" 26, 1917	" 26, 1917
John F. McGovern	849 E. Broadway	10	"	821.25	"	March 15, 1917	March 15, 1917
John E. Powers	5 Marshfield st	12	"	821.25	"	Feb. 26, 1917	Feb. 26, 1917
John Lydon	62 Allen st	5	Janitor	912.50	"	June 12, 1905	June 12, 1905
John D. McFadden	50 St. Margaret st	11	"	912.50	"	" 15, 1914	" 15, 1914

Division 4.

James P. Canney	9 Claybourne st	19	Captain	$3,000	yr	Jan. 5, 1911	July 6, 1888
John F. Dobbyn	70 Pearl st	3	Lieutenant	2,000	"	Feb. 8, 1908	" 9, 1891
Arthur B. McConnell	73 Mapleton st	26	"	2,000	"	April 18, 1911	Jan. 18, 1893
Martin H. King	49 Hancock st	17	Sergeant	1,750	"	Nov. 24, 1909	Aug. 7, 1901
Michael J. Trainor	111 Dale st	16	"	1,750	"	Feb. 1, 1912	May 20, 1898
John M. L. Anderson	4 Dahlgren st	18	"	1,750	"	May 29, 1913	March 7, 1903
Oscar W. Burgess	8 Hewins st	19	"	1,750	"	Oct. 18, 1913	Jan. 12, 1900
John T. O'Dea	92 Calumet st	14	"	1,750	"	Aug. 8, 1914	" 14, 1904
Joseph McKinnon	73 Elmira st	26	"	1,750	"	Dec. 2, 1915	March 7, 1903
Peter A. Hayes	28 Mead st	3	Patrolman	1,425	"	June 14, 1886	June 14, 1886
Joseph M. Balk	867 Dorchester ave	11	"	1,400	"	Aug. 26, 1909	April 29, 1908
Michael C. P. Bresnahan	258 Warren st	16	"	1,400	"	April 30, 1908	March 11, 1907
George Brooks	35 Walworth st	23	"	1,400	"	May 12, 1894	Jan. 18, 1893
David Buckley	231 Park st	20	"	1,400	"	Aug. 26, 1909	April 29, 1908
Charles H. Bullock	356 Massachusetts ave	7	"	1,400	"	Jan. 10, 1889	July 6, 1888
Harry R. Butler	40 Ashford st	25	"	1,400	"	Nov. 7, 1907	May 19, 1905
Edward Q. Butters	21 Walter st	23	"	1,400	"	Jan. 5, 1893	April 20, 1891
James W. Caffrey	22 Trenton st	3	"	1,400	"	Nov. 18, 1909	" 29, 1908
Alden S. Calder	922 E. Fourth st	10	"	1,400	"	July 20, 1900	June 23, 1897
Edward W. Carleton	9 Marion st	4	"	1,400	"	Feb. 6, 1913	Nov. 6, 1911
William H. Carnes	77 Temple st	23	"	1,400	"	Sept. 17, 1908	July 22, 1907
Daniel J. Carroll	871 Broadway	10	"	1,400	"	Jan. 2, 1913	April 24, 1911
William O. Cleminson	452 Fourth st	10	"	1,400	"	" 14, 1909	Dec. 9, 1907
Daniel L. Cronin	27 W. Fifth st	9	"	1,400	"	March 10, 1910	Oct. 12, 1908

Police Department.— Continued.

Name.	Residence.	Ward.	Designation.	Compensation.	Date of Election or Appointment.	Date When First Entered Employ of City or County.
			Division 4.— Continued.			
Denis Cummins	169 O st	10	Patrolman	$1,400 yr	Oct. 19, 1911	Dec. 20, 1909
Walter L. Donohoe	379 Geneva ave	18	"	1,400 "	April 10, 1913	Aug. 7, 1911
Joseph M. Donohue	34 Forbes st	15	"	1,400 "	Oct. 19, 1911	Dec. 20, 1909
Thomas H. J. Dowling	12 Hallam st	17	"	1,400 "	April 21, 1910	Nov. 16, 1908
John J. Downey	64 Harold st	16	"	1,400 "	June 4, 1897	" 8, 1895
Robert J. Eberts	29 Trull st	17	"	1,400 "	Aug. 26, 1909	April 29, 1908
Thomas A. Foley	24 Vinton st	11	"	1,400 "	Nov. 5, 1908	Nov. 11, 1907
Frederick M. Forde	7 Robin Hood st	17	"	1,400 "	Feb. 13, 1908	" 12, 1906
Thomas H. Galligan	53 Wenham st	22	"	1,400 "	May 20, 1898	" 8, 1895
George G. Gallop	58 Rosseter st	19	"	1,400 "	April 27, 1901	Oct. 5, 1900
James J. Gillen	91 Maxwell st	21	"	1,400 "	Oct. 16, 1893	Jan. 18, 1893
Harry T. Grace	18 W. Tremlett st	19	"	1,400 "	Feb. 14, 1907	Feb. 9, 1905
William G. Graham	7 Rowell st	17	"	1,400 "	Oct. 21, 1884	Oct. 21, 1884
Frank Handrahan	84 Romsey st	11	"	1,400 "	" 19, 1911	Dec. 20, 1909
James Hanlon	8 Calder st	21	"	1,400 "	Sept. 19, 1900	March 24, 1898
John J. Hanrahan	10 Basto ter	23	"	1,400 "	July 11, 1904	" 30, 1903
John J. Harney	12 Hillside st	14	"	1,400 "	Jan. 1, 1904	" 7, 1903
Dennis Harrington	9 Bennett st	26	"	1,400 "	Oct. 12, 1904	Aug. 19, 1903
William Hartigan	29 East st	18	"	1,400 "	April 27, 1901	Oct. 5, 1900
Thomas P. Healy	11 Blackwood st	7	"	1,400 "	Aug. 7, 1906	Jan. 30, 1904
Frank W. Huckins	40 Crawford st	16	"	1,400 "	Jan. 10, 1889	July 6, 1888
Daniel J. Hurley	10 Navillus ter	17	"	1,400 "	Aug. 26, 1909	April 29, 1908
Thomas F. Kennedy	46 Dustin st	26	"	1,400 "	June 9, 1888	Aug. 12, 1887
Woodbury L. Lewis	15 Bodwell st	17	"	1,400 "	Jan. 6, 1893	April 20, 1891
Daniel W. McCarthy	15 Homes ave	18	"	1,400 "	May 19, 1898	Nov. 8, 1895
James McCready	25 Larchmont st	19	"	1,400 "	June 12, 1905	Jan. 30, 1904
John P. McNealy	56 Bower st	16	"	1,400 "	Nov. 18, 1909	June 22, 1908
Charles W. Miller	1118 Bennington st	1	"	1,400 "	April 13, 1906	July 11, 1904
John J. Moran	56 Bryant st	7	"	1,400 "	June 29, 1907	April 4, 1905
John D. Newell	27 Champney st	26	"	1,400 "	Jan. 30, 1913	" 24, 1911
John A. O'Donnell	10 Auckland st	17	"	1,400 "	May 29, 1912	June 20, 1910
Lawrence F. O'Donnell	253 Boston st	11	"	1,400 "	June 20, 1912	Oct. 3, 1910
Thomas W. Rae	24 Elgin st	23	"	1,400 "	April 8, 1895	March 7, 1893
Thomas F. Ryan	31 Mt. Ida rd	18	"	1,400 "	Oct. 29, 1906	July 24, 1905
Gustave A. Sandberg	258 Warren st	16	"	1,400 "	Feb. 4, 1909	Dec. 23, 1907
John F. Sheehan	6 Reedsdale st	25	"	1,400 "	July 14, 1910	Jan. 18, 1909
Harris T. Smith	1307 Commonwealth ave	25	"	1,400 "	Sept. 11, 1907	Feb. 9, 1905
Winfield A. Studley	58 Blue Hill ave	12	"	1,400 "	July 11, 1904	June 5, 1903
John A. Sullivan	89 Falcon st	1	"	1,400 "	May 2, 1912	" 20, 1910
Frank Tays	156 Washington st	25	"	1,400 "	April 8, 1895	July 12, 1894
Dana J. Walton	10 Columbus sq	7	"	1,400 "	Sept. 19, 1900	Jan. 12, 1900

George Wilson	29 Symmes st	23	"		1,400	"	Nov. 10, 1905	July	11, 1904
Herbert L. Wingate	2440 Washington st	13	"		1,400	"	March 16, 1901	Aug.	30, 1900
Anthony J. Brown	7 Hallam st	17	"		1,300	"	Dec. 24, 1913	May	27, 1912
Stephen J. Darcy	14 Robinson ave	17	"		1,300	"	April 9, 1914	Aug.	26, 1912
George W. Dugan	12 Bolster st	15	"		1,300	"	Feb. 12, 1914	June	10, 1912
Richard J. Dwyer	9 Althea st	20	"		1,300	"	April 16, 1914	Aug.	26, 1912
John F. Gage	82 H st	10	"		1,300	"	Jan. 15, 1914	May	27, 1912
William T. Haverty	82 Chestnut ave	15	"		1,300	"	June 5, 1913	Nov.	6, 1911
William J. Higgins	632 Bennington st	1	"		1,300	"	March 5, 1914	June	10, 1912
Francis J. Kelly	1 Jamaica pl	22	"		1,300	"	" 14, 1914	March	3, 1913
Nicholas H. Prempas	650 Columbia rd	11	"		1,300	"	April 16, 1914	Aug.	26, 1912
James Rafferty	27 Taft st	11	"		1,300	"	Sept. 18, 1913	Feb.	12, 1912
Michael Browne	75 Williams st	22	"		1,200	"	Feb. 18, 1915	June	23, 1913
William E. Clahane	366 Geneva ave	18	"		1,200	"	" 25, 1915	"	23, 1913
John J. Cronin	10 Mill st	3	"		1,200	"	March 4, 1915	"	23, 1913
James J. Hurley	289 Sumner st	2	"		1,200	"	July 2, 1914	Sept.	30, 1912
John F. Kennealy	22 Ticknor st	10	"		1,200	"	March 25, 1915	Jan.	26, 1914
Martin J. Lynch	42 Hollingsworth st	24	"		1,200	"	May 14, 1914	Aug.	26, 1912
John F. Lyons	12 Navillus ter	17	"		1,200	"	Feb. 25, 1915	June	23, 1913
James McHugh	32 Easton st	26	"		1,200	"	Oct. 15, 1914	Jan.	20, 1913
Matthew C. O'Dea	19 Lorette st	23	"		1,200	"	May 7, 1914	Aug.	26, 1912
George H. Andrews	76 Hamilton st	18	"		1,100	"	Nov. 4, 1915	Jan.	26, 1914
Christopher A. Clayton	95 Adams st	18	"		1,100	"	May 20, 1915	July	7, 1913
Patrick H. Connolly	1107 Columbus ave	13	"		1,100	"	Nov. 24, 1915	Jan.	26, 1914
Henry T. Cunniff	735 E. Sixth st	10	"		1,100	"	June 24, 1915	Aug.	18, 1913
Joseph I. Downey	296 Summit ave	25	"		1,100	"	April 29, 1915	July	7, 1913
James A. Marnell	347 E. Sixth st	10	"		1,100	"	May 6, 1915	"	7, 1913
James B. McGeary	149 Boston st	11	"		1,100	"	March 16, 1916	June	1, 1914
Herbert E. McGoldrick	347 Bowdoin st	17	"		1,100	"	Nov. 24, 1915	Jan.	26, 1914
Daniel J. Morrissey	1097 Dorchester ave	17	"		1,100	"	" 4, 1915	"	26, 1914
Jeremiah A. Crowley	30 Francis st	14	"		1,100	"	March 16, 1916	June	1, 1914
Francis X. Keresey	14 Akron st	13	"		1,000	"	Feb. 8, 1917	March	15, 1915
Charles C. McDonald	74 Marine rd	10	"		1,000	"	" 20, 1917	"	15, 1915
George C. Sullivan	30 Shepard st	25	"		1,000	"	March 22, 1917	"	29, 1915
David A. Truesdale	5 Payson ave	17	"		1,000	"	Feb. 20, 1917	"	15, 1915
John F. Dennis	10 Oakwood st	21	"		1,000	"	" 15, 1917	"	15, 1915
Waldo W. Chaffee	14 Millet st	19	Reserveman		900	"	Jan. 31, 1916	Jan.	31, 1916
John A. Cox	24 Elder st	11	"		900	"	May 15, 1916	May	15, 1916
Thomas J. Driscoll	24 Dawes st	11	"		900	"	" 15, 1916	"	15, 1916
Michael J. Cushing	43 Eden st	3	"		900	"	June 5, 1916	June	5, 1916
George M. Kilduff	16 Alexander st	17	"		900	"	" 1, 1915	"	1, 1915
Cornelius F. Leary	23 Greenwich st	18	"		900	"	Jan. 31, 1916	Jan.	31, 1916
James A. Long	170 Bellevue ave	23	"		900	"	" 31, 1916	"	31, 1916
Jeremiah J. McCarthy	23 Montvale st	23	"		900	"	June 1, 1915	June	1, 1915
John J. McQueeney	20 Chelsea st	4	"		900	"	May 15, 1916	May	15, 1916
James S. Mowat	37 Sever st	3	"		900	"	Jan. 31, 1916	Jan.	31, 1916
William E. Nolan	127 Sycamore st	23	"		900	"	June 5, 1916	June	5, 1916
Thomas H. Boyle	31 Kenberma rd	19	"		821.25	"	March 15, 1917	March	15, 1917
Patrick J. McFeeley	1497 Dorchester ave	20	"		821.25	"	" 15, 1917	"	15, 1917
Herbert T. Greeley	7 Westville rd	18	"		821.25	"	Feb. 12, 1917	Feb.	12, 1917
Robert F. Mackie	831½ Second st	9	"		821.25	"	" 12, 1917	"	12, 1917
Richard M. Maloney	13 Everett st	4	"		821.25	"	" 26, 1917	"	26, 1917
Sidney G. Mann	180 Chelsea st	4	"		821.25	"	" 12, 1917	"	12, 1917
John J. O'Connor	1 Torrey st	21	"		821.25	"	March 15, 1917	March	15, 1917

Police Department.— Continued.

Name.	Residence.	Ward.	Designation.	Compensation.	Date of Election or Appointment.	Date When First Entered Employ of City or County.
			Division 4.— Concluded.			
Daniel J. Sullivan	221 Bennington st	2	Reserveman	$821.25 yr	Feb. 26, 1917	Feb. 26, 1917
Joseph D. Sullivan	9 Eastman st	11	"	821.25 "	March 15, 1917	March 15, 1917
Joseph Ernst	224 Lamartine st	22	Janitor	912.50 "	July 17, 1900	July 17, 1900
Francis E. Kennedy	13 Kent st	13	"	912.50 "	May 1, 1905	May 1, 1905
			Division 5.			
John E. Driscoll	12 Fulda st	15	Captain	$3,000 yr	March 3, 1910	July 1, 1895
Harry P. Burns	66 Mapleton st	26	Lieutenant	2,000 "	Aug. 8, 1914	May 1, 1895
Murray Munro	8 Primrose st	23	"	2,000 "	July 25, 1912	Dec. 29, 1890
William J. Carey	14 Howes st	11	Sergeant	1,750 "	Aug. 8, 1914	May 9, 1906
William J. Irwin	14 Rutland sq	6	"	1,750 "	July 27, 1911	Dec. 27, 1900
Matthew Killen	53 Creighton st	14	"	1,750 "	April 1, 1911	" 14, 1898
William W. Livingston	85 W. Brookline st	6	"	1,750 "	July 25, 1912	" 27, 1900
John D. McDonald	26 Auburn st	3	"	1,750 "	May 13, 1915	May 9, 1906
Jeremiah J. Riordan	119 Wilmington ave	21	"	1,750 "	" 30, 1912	Nov. 10, 1898
Frederick H. Allen	103 Spencer st	19	Patrolman	1,400 "	June 6, 1912	Oct. 3, 1910
Sherman W. Augusta	33 Allston st	25	"	1,400 "	July 21, 1905	July 11, 1904
John A. Brady	24 Coffey st	20	"	1,400 "	Jan. 9, 1913	April 24, 1911
Jeremiah F. Buckley	1 Wise st	15	"	1,400 "	Aug. 26, 1909	" 29, 1908
Joseph J. Cadigan	292 Summit st	25	"	1,400 "	April 21, 1910	Nov. 16, 1898
Timothy Carroll	5 Edison green	11	"	1,400 "	Dec. 23, 1909	July 20, 1908
John E. Cassidy	59 Litchfield st	26	"	1,400 "	April 13, 1912	June 20, 1910
Robert M. P. Chalmers	1422 Blue Hill ave	21	"	1,400 "	Jan. 14, 1909	Dec. 9, 1907
Martin S. Cosgrove	3 Carmen st	19	"	1,400 "	" 14, 1909	" 9, 1907
Patrick L. Crowley	610 Bennington st	1	"	1,400 "	Dec. 30, 1911	Feb. 27, 1911
George H. Cushing	33 Hawthorne st	23	"	1,400 "	July 21, 1905	July 11, 1904
Robert T. Dale	4 Hollis pl	25	"	1,400 "	" 14, 1910	Jan. 18, 1909
George W. A. Dawson	32 Parkton rd	14	"	1,400 "	March 6, 1903	Nov. 26, 1901
Dennis F. Desmond	32 Stanley st	18	"	1,400 "	June 9, 1888	Aug. 12, 1887
Thomas J. Donohue	20 Carmen st	19	"	1,400 "	Oct. 30, 1906	July 11, 1904
Charles M. Eaton	92 W. Newton st	6	"	1,400 "	May 18, 1903	Nov. 26, 1901
Michael M. Foley	61 Newburg st	23	"	1,400 "	Oct. 20, 1910	April 20, 1909
Daniel J. Fraser	12 Carmen st	19	"	1,400 "	Nov. 5, 1908	Oct. 14, 1907
William P. Gaffney	27 Speedwell st	18	"	1,400 "	May 18, 1903	Nov. 26, 1901
Norman F. Garland	28 W. Walnut pk	15	"	1,400 "	Nov. 9, 1898	" 21, 1895
Patrick F. Grant	542 E. Sixth st	9	"	1,400 "	April 30, 1908	March 11, 1907
Wilbur F. Harris	385 Cambridge st	25	"	1,400 "	Oct. 31, 1900	April 27, 1900
William Hazlett	113 Fuller st	20	"	1,400 "	" 16, 1902	" 23, 1901
Lincoln H. Jones	57 Hewlett st	23	"	1,400 "	Aug. 7, 1901	Dec. 27, 1900
Daniel J. A. Kelleher	983 Dorchester ave	11	"	1,400 "	April 3, 1913	Aug. 7, 1911
Timothy M. Kelliher	19 Eastman st	12	"	1,400 "	March 20, 1913	" 7, 1911

Frank J. Kelley	15 Bainbridge st.	16	"		1,400	"	"	5, 1903	Nov.	26, 1901
Samuel J. Kelley	110 Pleasant st.	17	"		1,400	"	Feb.	8, 1912	March	21, 1910
John Kilroy	33 Child st.	22	"		1,400	"	Oct.	3, 1912	Feb.	27, 1911
John Lane	14 Montello st.	18	"		1,400	"	May	3, 1899	May	20, 1898
Ralph H. P. Langlan	5 Westerly st.	14	"		1,400	"	March	3, 1905	Jan.	14, 1904
Daniel J. Leary	718 E. Sixth st.	11	"		1,400	"	Jan.	30, 1904	June	5, 1903
John F. Leary	394 Bowdoin st.	17	"		1,400	"	Oct.	19, 1911	Dec.	20, 1909
James Lynch	6 Magdala st.	20	"		1,400	"	Nov.	18, 1909	June	22, 1908
William Macbeth	16 Hanson st.	6	"		1,400	"	Sept.	19, 1900	Dec.	1, 1897
Emerson P. Marsh	188 Lamartine st.	22	"		1,400	"	"	17, 1908	July	22, 1907
James J. McCarey	66 Gardner st.	23	"		1,400	"	April	30, 1908	March	11, 1907
Andrew H. McCarthy	47 Quincy st.	16	"		1,400	"	March	19, 1883	"	19, 1883
Daniel A. McGillivray	145 Welles ave.	20	"		1,400	"	"	29, 1904	June	5, 1903
John P. V. McKee	20 Haslett st.	23	"		1,400	"	Dec.	26, 1902	Nov.	26, 1901
Bernard J. McNally	88 Greenwood st.	19	"		1,400	"	Nov.	9, 1898	"	21, 1895
Frederick I. Morrill	17 Denton ter.	23	"		1,400	"	Dec.	17, 1908	"	18, 1907
Patrick J. Morrissey	128 Calumet st.	14	"		1,400	"	May	24, 1901	Aug.	30, 1900
James F. Murphy	10 Cushing ter.	17	"		1,400	"	"	24, 1901	Nov.	5, 1900
Thomas H. Murphy	21 Winter st.	17	"		1,400	"	March	29, 1904	June	5, 1903
James M. Nelson	307 Maverick st.	2	"		1,400	"	Aug.	28, 1894	Jan.	18, 1893
Peter J. Norton	111 Hancock st.	17	"		1,400	"	Dec.	22, 1899	Dec.	14, 1898
Charles A. Ochs	185 Bowdoin st.	18	"		1,400	"	May	24, 1901	Nov.	5, 1900
Richard O'Hearn	18 Holiday st.	18	"		1,400	"	Aug.	26, 1909	April	29, 1908
Joseph H. Porter	432 Washington st.	20	"		1,400	"	Feb.	13, 1902	Oct.	23, 1900
Edward J. Raftus	436 W. Fourth st.	10	"		1,400	"	Nov.	7, 1912	Feb.	27, 1911
Andrew W. Ryan	11 Paisley pk.	20	"		1,400	"	Jan.	7, 1908	May	9, 1906
Edward P. Ryan	17 Vine st.	4	"		1,400	"	Feb.	6, 1913	"	27, 1912
Joseph A. Sullivan	105 Savin Hill ave.	17	"		1,400	"	March	10, 1910	Oct.	12, 1908
Nicholas P. Tangney	82 Centre st.	19	"		1,400	"	Sept.	19, 1900	Jan.	12, 1900
Max B. F. Thormer	7 Grampian way	17	"		1,400	"	Aug.	26, 1909	April	29, 1908
William J. Trainor	39 Norton st.	18	"		1,400	"	Oct.	12, 1904	Nov.	27, 1903
Louis L. Twomey	62 Bakersfield st.	11	"		1,400	"	Feb.	14, 1907	July	24, 1905
Walter H. Underhill	100 Parker Hill ave.	14	"		1,400	"	April	8, 1902	Aug.	7, 1901
James W. Finnegan	59 Woolson st.	21	"		1,300	"	June	12, 1913	Nov.	6, 1911
Dennis J. Hurley	24 Pleasant st.	20	"		1,300	"	April	23, 1914	Aug.	26, 1912
James T. Kane	252 Dudley st.	12	"		1,300	"	June	12, 1913	Nov.	6, 1911
William P. Bransfield	10 Maryland st.	17	"		1,200	"	March	4, 1915	June	23, 1913
John F. Carmody	37 Hillside st.	14	"		1,200	"	May	14, 1914	Aug.	26, 1912
Timothy P. Casey	14 Fayette st.	8	"		1,200	"	Feb.	18, 1915	June	23, 1913
Daniel A. Crowley	319 W. Fourth st.	9	"		1,200	"	April	30, 1914	Aug.	26, 1912
James M. King	190 W. Fifth st.	11	"		1,200	"	July	9, 1914	Sept.	30, 1912
Richard J. Lynch, Jr.	21 Mercer st.	10	"		1,100	"	March	11, 1915	June	23, 1913
Jeremiah Kelley	6 Eldora st.	14	"		1,100	"	"	2, 1916	"	1, 1914
Patrick J. King	44 Champney st.	26	"		1,100	"	"	2, 1916	"	1, 1914
Michael J. McDonough	184 Minot st.	20	"		1,100	"	June	10, 1915	Aug.	18, 1913
George J. B. Mellor	56 Mattapan st.	24	"		1,100	"	"	10, 1915	"	18, 1913
John L. O'Donnell	16 Hallam st.	17	"		1,100	"	Nov.	11, 1915	Jan.	26, 1914
Michael J. Quilty	683 Walk Hill st.	21	"		1,100	"	June	24, 1915	Aug.	18, 1913
John F. Smith	45 Crescent ave.	11	"		1,100	"	Nov.	11, 1915	Jan.	26, 1914
James E. Toland	312 Bunker Hill st.	3	"		1,100	"	"	24, 1915	"	26, 1914
Patrick J. Casey	514½ E. Third st.	9	"		1,000	"	March	22, 1917	March	29, 1915
Philip S. Corbett	1051 Blue Hill ave.	21	"		1,000	"	Feb.	20, 1917	"	15, 1915
James F. Daly	188 Emerson st.	10	"		1,000	"	"	8, 1917	"	15, 1915
John A. Hannon	1027 Blue Hill ave.	21	"		1,000	"	March	8, 1917	"	29, 1915

Police Department.— Continued.

Name.	Residence.	Ward.	Designation.	Compensation.	Date of Election or Appointment.	Date When First Entered Employ of City or County.
			Division 5.— Concluded.			
Thomas I. Keniston	11 Brook st.	20	Patrolman	$1,000 yr	Feb. 24, 1917	March 29, 1915
John C. Blake	60 Johnswood rd.	23	Reserveman	900 "	June 1, 1915	June 1, 1915
James F. Dooley, Jr.	40 Sudan st.	11	"	900 "	May 15, 1916	May 15, 1916
John J. Foley	35 Delle ave.	14	"	900 "	Jan. 31, 1916	Jan. 31, 1916
William F. Burke	5 Telford st.	26	"	821.25 "	Feb. 26, 1917	Feb. 26, 1917
Charles T. Duggan	6 Taft st.	11	"	821.25 "	" 26, 1917	" 26, 1917
Henry J. Foley	108 River st.	21	"	821.25 "	March 15, 1917	March 15, 1917
Peter F. Neary	81 Homes ave.	18	"	821.25 "	" 15, 1917	" 15, 1917
Florence Shea	153 River st.	21	"	821.25 "	Feb. 26, 1917	Feb. 26, 1917
Thomas Thornton	3510 Washington st.	22	"	821.25 "	" 12, 1917	" 12, 1917
Herbert Fieldhouse	98 Chestnut st.	8	Janitor	912.50 "	" 22, 1915	" 22, 1915
Thomas B. Lafayette	71 Baldwin st.	3	"	912.50 "	April 16, 1904	April 16, 1904
			Division 6.			
Hugh J. Lee	61 Farragut rd.	9	Captain	$3,000 yr	Nov. 16, 1911	Nov. 12, 1889
James E. Sanford	16 Linden st.	10	Lieutenant	2,000 "	Feb. 8, 1908	April 13, 1882
William F. Manning	725 E. Third st.	9	"	2,000 "	" 8, 1908	" 11, 1887
Daniel F. Toomey	460 Saratoga st.	1	Sergeant	1,750 "	" 8, 1908	Dec. 12, 1894
James A. Murphy	20 Turner st.	26	"	1,750 "	March 30, 1915	" 12, 1894
Hugh J. Rourke	25 Bayswater st.	1	"	1,775 "	Oct. 9, 1916	May 1, 1895
Bartholomew Merchant	68 Saunders st.	25	"	1,750 "	Feb. 8, 1917	Nov. 10, 1898
Edward Barry	101 Mill st.	20	Patrolman	1,200 "	March 18, 1915	June 23, 1913
Richard F. Barry	151 Templeton st.	20	"	1,100 "	Nov. 18, 1915	Jan. 26, 1914
William T. Blair	58 Edison green	11	"	1,400 "	Jan. 3, 1908	Nov. 10, 1904
James M. Breen	103 H st.	10	"	1,400 "	Sept. 19, 1900	" 10, 1898
Michael J. Brennick	147 Draper st.	18	"	1,400 "	Oct. 11, 1881	Oct. 11, 1881
William J. Brown	5 Arcadia ter.	18	"	1,400 "	Dec. 24, 1901	Dec. 27, 1900
Edward A. Burke	19 Albion pl.	3	"	1,300 "	" 17, 1913	May 27, 1912
Dennis Callaghan	161 Pleasant st.	20	"	1,400 "	" 22, 1903	March 7, 1903
William E. Carr	83 Topliff st.	18	"	1,400 "	" 30, 1911	Feb. 27, 1911
John T. Cashin	21 Levant st.	18	"	1,000 "	Feb. 20, 1917	March 15, 1915
Patrick H. Coffey	30 Cunningham st.	17	"	1,400 "	April 4, 1891	Dec. 2, 1889
Ambrose S. Cosgrove	34 Rutland sq.	7	"	1,400 "	July 14, 1910	Jan. 18, 1909
Cornelius Crowley	6 Harriet st.	26	"	1,400 "	April 9, 1913	Aug. 7, 1911
William A. Donohue	26 Everett st.	20	"	1,400 "	May 12, 1894	Nov. 12, 1892
Norman A. Eaton	7 Cawfield st.	11	"	1,400 "	Sept. 19, 1900	" 10, 1898
Irving Elder	18 Lafield st.	20	"	1,400 "	July 20, 1900	June 8, 1897
William W. Fay	348 Centre st.	20	"	1,400 "	March 3, 1905	Jan. 14, 1904
Thomas J. Fitzgerald	885 Harrison ave.	12	"	1,000 "	" 8, 1917	March 29, 1915
James W. Gammon	40 Bellevue st.	18	"	1,400 "	Aug. 8, 1888	Feb. 7, 1888
Joseph T. Geary	868 E. Second st.	9	"	1,400 "	Feb. 8, 1912	March 21, 1910

George M. Gould	849 E. First st.	9	"		1,400	"	Nov. 14, 1907	Feb.	9, 1905
William R. Harrington	9 Rosemont st	20	"		1,300	"	" 13, 1913	"	12, 1912
William J. Hickey	155 Centre st	20	"		1,100	"	June 10, 1915	Aug.	18, 1913
John H. Hill	7 Chelmsford st	20	"		1,400	"	Oct. 20, 1904	"	19, 1903
Charles E. Johnquist	8 Hubbard rd	17	"		1,400	"	Jan. 30, 1904	March	30, 1903
Timothy J. Kelly	10 Cedar st	4	"		1,400	"	April 13, 1911	Sept.	13, 1909
William J. Kinsman	189 Dorchester st	10	"		1,400	"	June 1, 1893	Aug.	10, 1892
James P. Kirley	45 Nixon st	20	"		1,400	"	March 5, 1903	Feb.	28, 1902
Alfred E. Lambert	377 Lovell st	1	"		1,100	"	April 29, 1915	July	7, 1913
Henry J. Lampe	1026 Dorchester ave	11	"		1,400	"	Oct. 31, 1900	April	27, 1900
Daniel D. Lynch	129 Pleasant st	17	"		1,400	"	June 20, 1911	Sept.	13, 1909
Michael Lynch	64 Dakota st	18	"		1,400	"	April 21, 1910	Nov.	16, 1908
Patrick A. McKinnon	10 Worcester sq	6	"		1,000	"	" 27, 1916	June	15, 1914
Thomas L. Maxon	40 Silver st	9	"		1,400	"	May 18, 1903	Nov.	26, 1901
Murdo McDonald	809 E. Fourth st	10	"		1,400	"	Jan. 7, 1908	May	9, 1906
Thomas W. McNamara	38 Hecla st	18	"		1,200	"	Sept. 17, 1914	Sept.	30, 1912
Thomas H. Murch	44 Blanche st	20	"		1,200	"	Dec. 17, 1914	March	3, 1913
Thomas F. Murray	5 Pearl st	11	"		1,000	"	Feb. 8, 1917	"	15, 1915
Henry M. Nash	365 Savin Hill ave	17	"		1,400	"	Dec. 14, 1885	Dec.	14, 1885
Peter V. Nolan	41 Sudan st	11	"		1,000	"	July 20, 1916	July	27, 1914
Jeremiah O'Neil	69 Hamilton st	18	"		1,400	"	Aug. 26, 1909	April	29, 1908
William D. O'Neill	118 Saxton st	11	"		1,200	"	Oct. 15, 1914	Jan.	20, 1913
Florence O'Regan	7 Sunset st	14	"		1,100	"	Nov. 11, 1915	"	26, 1914
Frederick A. Peterson	94 Winthrop st	12	"		1,100	"	May 6, 1915	July	7, 1913
John E. Powers	751 E. Broadway	10	"		1,400	"	July 12, 1894	Nov.	12, 1892
John J. Reardon	3 Pearl st	11	"		1,400	"	Dec. 23, 1909	July	20, 1908
John J. Reilly	87 O st	10	"		1,400	"	Jan. 4, 1886	Jan.	4, 1886
Ernest W. Robertson	10 Hatch st	10	"		1,400	"	April 24, 1905	"	14, 1904
Olvin D. Saunders	57 Robinson st	18	"		1,400	"	Aug. 26, 1909	April	29, 1908
Norman F. Sherman	38 Greenbrier st	19	"		1,400	"	" 26, 1909	"	29, 1908
Charles L. Skelton	7 Grant st	11	"		1,400	"	April 5, 1882	"	5, 1882
Edmund M. Smith	854 E. Broadway	9	"		1,400	"	" 8, 1895	May	5, 1893
Thomas E. Smith	42 A st	9	"		1,400	"	Feb. 13, 1902	Dec.	27, 1900
John C. Spillane	456 E. Sixth st	9	"		1,100	"	April 20, 1916	June	15, 1914
John L. Sullivan	11 Selden st	21	"		1,100	"	March 16, 1916	"	1, 1914
Joseph P. Trainor	271 Bunker Hill st	3	"		1,400	"	Aug. 26, 1909	April	29, 1908
Patrick J. Trimlet	8 Assabet st	20	"		1,400	"	Jan. 14, 1909	Dec.	9, 1907
John P. Walsh	12 Taft st	11	"		1,400	"	Sept. 19, 1900	Nov.	10, 1898
Guy E. V. Whitman	34 Larchmont st	19	"		1,400	"	March 29, 1904	June	5, 1903
David R. Bootes	17 Moulton st	4	Reserveman		900	"	May 15, 1916	May	15, 1916
Timothy J. Curtin	590 E. Third st	9	"		900	"	" 15, 1916	"	15, 1916
Cornelius J. Kiley	1522 Tremont st	14	"		900	"	Jan. 31, 1916	Jan.	31, 1916
John J. Lucey	702 W. Sixth st	10	"		900	"	June 5, 1916	June	5, 1916
Aaron O. Moser	27 Roseland st	20	"		900	"	" 5, 1916	"	5, 1916
Charles J. Nelson	3 Pearl st	11	"		900	"	May 15, 1916	May	15, 1916
Peter Rielly	10 Oswald st	14	"		900	"	" 15, 1916	"	15, 1916
James Downing	16 Erie st	19	"		821.25	"	March 15, 1917	March	15, 1917
John L. Molineaux	22 Langdon st	12	"		821.25	"	" 15, 1917	"	15, 1917
Richard A. Roache	271 Centre st	20	"		821.25	"	" 15, 1917	"	15, 1917
Denis J. Smith	158 Falcon st	1	"		821.25	"	" 15, 1917	"	15, 1917
John V. Troy	3A Prospect st	4	"		821.25	"	Feb. 12, 1917	Feb.	12, 1917
Francis P. Doyle	16 Clapp st	11	Janitor		912.50	"	" 26, 1917	"	26, 1917
William J. Fleming	405 E. Seventh st	10	"		912.50	"	Nov. 16, 1908	Nov.	16, 1908
Elizabeth A. Kirley	645 E. Fourth st	10	Matron		520	"	March 7, 1910	March	7, 1910

Police Department.— Continued.

Name.	Residence.	Ward.	Designation.	Compensation.	Date of Election or Appointment.	Date When First Entered Employ of City or County.
			Division 7.			
James F. Hickey	144 Saratoga st	2	Captain	$3,000 yr	Feb. 8, 1917	Sept. 12, 1885
John P. Clark	18 Chestnut st	4	Lieutenant	2,000 "	Sept. 3, 1901	" 12, 1885
William H. Allen	102 Falcon st	1	"	2,025 "	March 3, 1905	Dec. 29, 1890
Daniel J. Sweeney	316 Saratoga st	2	Sergeant	1,750 "	Dec. 21, 1901	Oct. 11, 1881
John McGrath	72 Hancock st	17	"	1,750 "	April 18, 1911	Aug. 7, 1901
Patrick J. Fitzgerald	1 Webster ct	3	"	1,775 "	Aug. 8, 1914	April 17, 1893
Charles J. Wallace	19 Dracut st	20	"	1,750 "	Oct. 9, 1916	May 19, 1905
Michael Alesi	14 Highland st	15	Patrolman	1,400 "	Dec. 23, 1909	July 20, 1908
Edwin N. Anderson	252 E. Eagle st	1	"	1,400 "	Nov. 27, 1903	March 7, 1903
Milton E. Bailey	105 Lexington st	1	"	1,400 "	June 19, 1893	Aug. 10, 1892
John F. Burke	1053 Saratoga st	1	"	1,400 "	Nov. 8, 1895	May 1, 1895
George W. Bussey	1088 Bennington st	1	"	1,400 "	" 21, 1895	" 8, 1895
Michael J. Christopher	124 Bayswater st	1	"	1,400 "	" 9, 1898	Nov. 21, 1895
Michael J. Cogan	20 Ingleside st	17	"	1,000 "	April 27, 1916	June 15, 1914
Peter Corcoran	20 Oakdale st	22	"	1,400 "	Oct. 19, 1911	Dec. 20, 1909
Dennis F. Crowley	20 Ridgewood st	18	"	1,100 "	March 9, 1916	June 1, 1914
Alfred P. Curtis	53 Byron st	1	"	1,300 "	Sept. 11, 1913	Feb. 12, 1912
George F. DeLeskey	42 Austin ave	1	"	1,400 "	Jan. 16, 1908	Aug. 27, 1906
Thomas H. Donahoe	91 Trenton st	1	"	1,400 "	April 27, 1901	Sept. 19, 1900
Francis J. Donlavey	169 Chelsea st	4	"	1,000 "	July 13, 1916	July 27, 1914
Florence J. Driscoll	179 London st	2	"	1,400 "	March 5, 1903	Feb. 28, 1902
James J. Driscoll	64 Farrington st	1	"	1,400 "	Jan. 16, 1908	Aug. 27, 1906
William A. Farley	66 Englewood ave	25	"	1,200 "	March 11, 1915	June 23, 1913
Thomas H. Flaherty	82 Homer st	1	"	1,400 "	April 18, 1889	July 6, 1888
James E. Flynn	311 Hyde Park ave	22	"	1,400 "	" 4, 1891	Feb. 1, 1890
Simon J. Forrest	84 H st	10	"	1,100 "	May 6, 1915	July 7, 1913
John L. Gallagher	230 Dudley st	12	"	1,400 "	Dec. 23, 1909	" 20, 1908
Michael Goodman	41 Woodrow ave	21	"	1,400 "	Jan. 14, 1909	Dec. 9, 1907
John J. Greene	24 Wakullah st	16	"	1,400 "	Feb. 4, 1909	" 23, 1907
George H. Greer	1024 Bennington st	1	"	1,400 "	June 12, 1905	Jan. 14, 1904
Charles A. Griffin	143 Eutaw st	1	"	1,400 "	Dec. 23, 1909	July 20, 1908
Michael Hafey	38 Green st	4	"	1,400 "	Feb. 13, 1908	Nov. 12, 1906
Michael J. Hankard	553 Bennington st	1	"	1,425 "	April 8, 1895	Aug. 21, 1893
Bernard Harte	48 Mt. Vernon st	4	"	1,400 "	Feb. 4, 1909	Dec. 23, 1907
George P. Hassett	47 Cameron st	17	"	1,100 "	April 13, 1916	June 15, 1914
Stephen Hayes	77 Tower st	22	"	1,400 "	Jan. 9, 1913	April 24, 1911
William P. Hayes	748 E. Third st	9	"	1,000 "	Feb. 15, 1917	March 15, 1915
Michael Healy	44 Austin ave	1	"	1,400 "	July 10, 1899	Dec. 14, 1898
Charles J. Hennessey	9 Woodlawn st	23	"	1,000 "	Feb. 8, 1917	March 15, 1915
Patrick Hickey	112 Dustin st	26	"	1,400 "	Aug. 26, 1909	April 29, 1908
Thomas H. Hoadley	11 Joseph st	20	"	1,400 "	Nov. 25, 1903	Nov. 26, 1901
Edward F. Kelley	49 Mt. Ida rd	18	"	1,400 "	March 3, 1905	Jan. 14, 1904

William D. Kerr	60 Putnam st	1	"		1,400	"	Dec. 24, 1884	Dec. 24, 1884
Michael J. Malvey	104 High st	3	"		1,200	"	" 3, 1914	March 3, 1913
John E. McCarthy	603 Bennington st	1	"		1,400	"	June 1, 1907	May 19, 1905
George F. McGrath	656 E. Seventh st	10	"		1,400	"	May 29, 1912	June 20, 1910
William S. McKendry	8 Princeton st	4	"		1,400	"	Nov. 18, 1909	" 22, 1908
James H. McNamara	248 Neponset ave	20	"		1,400	"	March 10, 1910	Oct. 12, 1908
James J. Moran	3 Sargent st	17	"		1,400	"	Oct. 24, 1896	Nov. 21, 1895
John J. Morris	694 Columbia rd	17	"		1,000	"	July 20, 1916	July 27, 1914
Martin F. Mullen	751 E. Fifth st	10	"		1,400	"	Jan. 1, 1904	March 7, 1903
Andrew A. Murphy	749 Saratoga st	1	"		1,400	"	June 6, 1912	Oct. 3, 1910
Edward F. Murphy	9 Albion st	12	"		1,400	"	Jan. 16, 1908	Aug. 27, 1906
Patrick J. Murphy	33 Washington st	4	"		1,400	"	Oct. 29, 1906	July 11, 1904
Herbert J. Patterson	59 Austin ave	1	"		1,300	"	Sept. 18, 1913	Feb. 12, 1912
Thomas F. Quinn	7 Mulvey st	24	"		1,400	"	Oct. 19, 1911	Dec. 20, 1909
Charles Reagan	459 Meridian st	1	"		1,300	"	Jan. 29, 1914	June 10, 1912
Robert G. S. Reed	123 L st	10	"		1,400	"	April 13, 1911	Sept. 13, 1909
Michael T. Roach	28 Kingston st	3	"		1,100	"	June 3, 1915	Aug. 18, 1913
Charles W. Rollins	48 Princeton st	1	"		1,400	"	Jan. 16, 1890	Dec. 13, 1888
Joseph F. Schuver	185 I st	10	"		1,100	"	April 13, 1916	June 15, 1914
Michael F. Scully	6 Sewall st	20	"		1,400	"	March 10, 1910	Oct. 12, 1908
Denis M. Shea	111 Neponset ave	20	"		1,400	"	Oct. 19, 1911	Dec. 20, 1909
Edward W. Sprague	262 E. Eagle st	1	"		1,400	"	Jan. 10, 1889	July 6, 1888
George C. Stevens	5 Johnswood rd	23	"		1,400	"	March 10, 1910	Oct. 12, 1908
John A. Stewart	57 Butler ave	1	"		1,400	"	Nov. 9, 1898	Nov. 8, 1895
John J. Sweeney	104 King st	21	"		1,400	"	Jan. 30, 1905	" 27, 1903
Alfred Tryder	273 Lexington st	1	"		1,400	"	Oct. 11, 1881	Oct. 11, 1881
Thomas J. Walsh	86 Wordsworth st	1	"		1,400	"	Feb. 8, 1912	March 21, 1910
George R. Weatherby	63 Monmouth st	1	"		1,400	"	June 4, 1897	Nov. 8, 1895
Patrick J. Welch	242½ D st	9	"		1,400	"	Dec. 30, 1911	March 21, 1910
Frederick A. Whitten	11 Doris st	17	"		1,200	"	Sept. 17, 1914	Sept. 30, 1912
Bartholomew D. Winn	26A Concord st	4	"		1,400	"	April 21, 1910	Nov. 16, 1908
Louis M. Winslow	36 Newcastle rd	26	"		1,000	"	Oct. 5, 1916	March 15, 1915
Thomas York	294 Princeton st	1	"		1,400	"	May 24, 1901	Oct. 23, 1900
Malachy J. Hanley	325 Dorchester st	11	Reserveman		900	"	Jan. 31, 1916	Jan. 31, 1916
Hugh S. Morrissey	206 Everett st	26	"		900	"	" 31, 1916	" 31, 1916
James J. Barry	816 E. Fifth st	10	"		821.25	"	Feb. 26, 1917	Feb. 26, 1917
John F. Crowley	33 Albany st	5	"		821.25	"	" 12, 1917	" 12, 1917
Matthew J. Hanley	829½ E. Second st	9	"		821.25	"	" 12, 1917	" 12, 1917
Joseph L. Howe	5 Prospect st	4	"		821.25	"	March 15, 1917	March 15, 1917
Jane A. Sheridan	366 Meridian st	1	Janitress		730	"	May 12, 1909	Jan. 21, 1908
Jane A. Sheridan	366 Meridian st	1	Matron		200	"	Feb. 8, 1908	Feb. 8, 1908

Division 8.

Ross A. Perry	222 Neponset ave	20	Captain and Harbor Master		$3,000	yr	Feb. 8, 1917	Oct. 23, 1900
Frederick J. Swendeman	45 Fletcher st	23	Lieutenant		2,000	"	" 8, 1917	March 30, 1903
William J. Allison	225 Lexington st	1	Sergeant		1,750	"	May 2, 1903	Nov. 13, 1889
Ernest A. Webster	443 Saratoga st	1	"		1,750	"	Jan. 1, 1904	April 11, 1895
Ibri W. H. Curtis	112 School st	15	"		1,750	"	" 30, 1905	May 24, 1894
Abraham L. Killam	62 Bradfield ave	23	"		1,750	"	Feb. 8, 1908	Oct. 18, 1890
Thomas H. Soutter	28 Tremont st	3	"		1,750	"	March 4, 1915	July 22, 1907
Charles Carlson	83 Lonsdale st	20	Patrolman		1,400	"	Nov. 25, 1897	Nov. 21, 1895
Thomas Connor	6 Vista st	23	"		1,400	"	March 15, 1884	March 15, 1884
Herbert L. Cross	33 Spaulding st	20	"		1,400	"	April 8, 1895	May 5, 1893

Police Department.— Continued.

Name.	Residence.	Ward.	Designation.	Compensation.	Date of Election or Appointment.	Date When First Entered Employ of City or County.
			Division 8.— Concluded.			
Francis S. Duffin	81 Tuttle st	17	Patrolman	$1,400 yr	March 29, 1904	March 30, 1903
Lawrence H. Dunn	18 Preston rd	23	"	1,400 "	Feb. 8, 1912	" 21, 1910
Peter C. Eldridge	33 Border st	2	"	1,400 "	March 29, 1886	" 29, 1886
John J. Freeman	68 Bellevue st	18	"	1,400 "	Oct. 12, 1904	June 5, 1903
Michael R. Hurley	58 Tolman st	20	"	1,400 "	April 8, 1895	May 31, 1894
James S. Keating	459 Meridian st	1	"	1,400 "	Dec. 17, 1908	Nov. 18, 1907
John H. Lial	5 Orient ave	1	"	1,400 "	April 8, 1895	May 24, 1894
Hugh F. Marston	124 Armandine st	21	"	1,400 "	" 27, 1901	Sept. 19, 1900
John J. McCarthy	8 Malvern rd	23	"	1,400 "	Nov. 4, 1885	Nov. 4, 1885
John J. McNabb	317 Chelsea st	2	"	1,300 "	Feb. 26, 1914	June 10, 1912
William H. Rymes	29 Dracut st	20	"	1,400 "	Aug. 7, 1901	Dec. 27, 1900
William J. Shea	692 E. Seventh st	10	"	1,400 "	Nov. 8, 1895	May 1, 1895
Michael J. Welch	6 Ethel st	23	"	1,400 "	Dec. 17, 1908	Nov. 18, 1907
John C. Williams	45 Corona st	18	"	1,400 "	Aug. 7, 1906	Jan. 14, 1904
Leslie Kierstead	80 Hamilton st	18	Chief Engineer	1,700 "	Oct. 4, 1912	July 10, 1899
William Currie	519 Bennington st	1	Assistant Chief Engineer	1,400 "	" 4, 1912	June 10, 1900
George B. Blinn	13 Monmouth st	1	" "	1,300 "	Dec. 29, 1916	Dec. 11, 1909
Daniel A. Barron	231 Dudley st	12	Fireman and Engineer	1,200 "	" 12, 1911	" 12, 1911
William Donahue	46 Wordsworth st	1	"	1,200 "	Oct. 4, 1912	Oct. 4, 1912
Dennis J. Egan	48 Linden Park st	13	"	1,200 "	Jan. 3, 1912	Jan. 3, 1912
Johan P. Mattson	112 Falcon st	1	"	1,200 "	April 10, 1908	April 10, 1908
Patrick McLaughlin	37 Princeton st	4	"	1,200 "	Dec. 12, 1911	Dec. 12, 1911
Duncan Miller	173 Coleridge st	1	"	1,200 "	Oct. 12, 1892	Oct. 12, 1892
Walter M. Miller	221 Saratoga st	2	"	1,200 "	April 28, 1889	April 28, 1889
Charles J. Wyzanski	Police Station 8	5	Janitor	912.50 "	Nov. 1, 1916	Nov. 1, 1916
			Division 9.			
Herbert W. Goodwin	619 Walk Hill st	24	Captain	$3,000 yr	July 18, 1911	May 26, 1890
Albert F. Lovell	95 Blue Hill ave	16	Lieutenant	2,000 "	" 16, 1904	April 5, 1886
Henry J. Walkins	7 Vesta rd	19	"	2,000 "	June 1, 1907	" 4, 1882
William J. Flynn	18 Gladstone st	1	Sergeant	1,750 "	April 18, 1911	Jan. 8, 1893
Patrick J. Mahoney	20 Bigelow st	26	"	1,750 "	Dec. 2, 1915	Aug. 19, 1903
John F. Lyons	296 Summit st	25	"	1,750 "	Feb. 26, 1916	Nov. 26, 1901
Denis J. Casey	7 Lindsey st	19	"	1,750 "	June 3, 1916	June 1, 1893
James E. Aherin	46 Sawyer ave	17	Patrolman	1,400 "	Oct. 3, 1892	May 16, 1891
Herbert W. Andrews	111 Fuller st	21	"	1,400 "	April 13, 1911	Sept. 13, 1909
David V. Birmingham	6 Arion st	17	"	1,400 "	" 13, 1911	" 13, 1909
Tuffil Bostwick	65 Cushing ave	17	"	1,400 "	June 11, 1892	July 9, 1891
Adolph F. Butterman	151 Stanwood st	18	"	1,400 "	Nov. 8, 1895	May 1, 1895
John W. Carroll	52 Linden st	18	"	1,400 "	Jan. 1, 1904	March 7, 1903
Thomas Casey	2 Mt Warren	13	"	1,400 "	April 30, 1908	" 1, 1907

John J. Cashman	19 DeWolf st	17	"	1,400	"	"	13, 1906	July	11, 1904
John J. Coffey	312 Washington st	19	"	1,400	"	Nov.	6, 1890	May	14, 1889
Robert H. Connor	6 Glen st	17	"	1,400	"	April	4, 1891	Feb.	1, 1890
John F. J. Degan	148 Draper st	18	"	1,400	"	Oct.	31, 1912	"	27, 1911
John J. Donahue	328 Ashmont st	20	"	1,400	"	July	11, 1904	June	5, 1903
Patrick J. Fay	37 Norton st	18	"	1,400	"	Sept.	2, 1902	Aug.	7, 1901
Michael E. Finnegan	76 Adams st	18	"	1,400	"	July	14, 1910	Jan.	18, 1909
Michael J. Fitzgerald	2 Copp's Hill ter	5	"	1,400	"	Oct.	12, 1895	March	20, 1893
Thomas F. Fitzpatrick	33 Dewey st	17	"	1,400	"	Dec.	17, 1908	Nov.	18, 1907
Albert R. Foster	69 Southern ave	21	"	1,400	"	"	8, 1899	Aug.	4, 1896
Stephen J. Gillis	64A Woolson st	21	"	1,400	"	April	30, 1908	March	11, 1907
Charles S. Gordon	8 Rockville pk	16	"	1,400	"	Oct.	20, 1910	April	20, 1909
Christopher Grant	2 Fruean pl.	17	"	1,400	"	Dec.	17, 1908	Nov.	18, 1907
Daniel J. Hart	15 Ruthven st	16	"	1,400	"	Nov.	9, 1898	Aug.	4, 1896
Frederick G. Higgins	46 Richfield st	18	"	1,400	"	Sept.	19, 1900	Nov.	10, 1898
Daniel J. Hines	5 Saco st	20	"	1,400	"	Oct.	12, 1895	April	10, 1895
Charles W. Hoisington	689 Walk Hill st	24	"	1,400	"	"	8, 1889	Dec.	13, 1888
George A. Hughes	53 Stoughton st	17	"	1,400	"	Aug.	26, 1909	April	29, 1908
Samuel C. Hutchins	117 Winthrop st	12	"	1,400	"	July	30, 1896	Oct.	21, 1895
Timothy F. Kellard	74 Roseclair st	11	"	1,400	"	Nov.	8, 1895	May	1, 1895
Howard P. Kempton	11 Adams st	18	"	1,400	"	Sept.	19, 1900	Nov.	10, 1898
Willis M. Kempton	23 Thetford ave	21	"	1,400	"	April	18, 1895	Sept.	21, 1894
Mark V. Kilroy	1463 Washington st	6	"	1,400	"	March	5, 1903	Feb.	28, 1902
Michael L. King	1 Harvest ter	11	"	1,400	"	Jan.	7, 1908	May	9, 1906
Charles L. Kingsley	21 Morley st	15	"	1,400	"	Sept.	2, 1902	Aug.	7, 1901
Ashley S. Littlefield	741 Morton st	21	"	1,400	"	Jan.	30, 1904	June	5, 1903
David T. Long	1518 Commonwealth ave	25	"	1,400	"	"	10, 1881	Jan.	10, 1881
Dennis F. Long	33 Lyon st	18	"	1,400	"	June	20, 1912	Oct.	3, 1910
Bernard F. Lynch	97 Birch st	23	"	1,400	"	Oct.	12, 1904	June	5, 1903
Martin J. Lyons	100 Ardale st	23	"	1,400	"	March	3, 1905	Nov.	27, 1903
Arthur D. Madden	28 Ellet st	18	"	1,400	"	Jan.	2, 1913	April	24, 1911
Edward C. Maguire	2767 Washington st	15	"	1,400	"	April	4, 1891	July	1, 1890
George A. Mahoney	695 Columbia rd	11	"	1,400	"	Dec.	24, 1901	Dec.	27, 1900
Edward G. McAllister	164 Woodrow ave	21	"	1,400	"	April	29, 1908	March	11, 1907
Timothy A. McCarthy	66 Julian st	17	"	1,400	"	Nov.	22, 1897	Aug.	4, 1896
John H. McCullough	617 Hyde Park ave	24	"	1,400	"	Dec.	24, 1901	Dec.	27, 1900
Daniel McDonald	33 Howe st	20	"	1,400	"	Jan.	1, 1904	March	7, 1903
Peter A. McNeil	9 Windermere rd	17	"	1,400	"	Feb.	13, 1902	Nov.	22, 1900
James H. Mitchell	18 Fairland st	12	"	1,400	"	Oct.	8, 1889	July	6, 1888
Charles H. Morse	30 Glenarm st	19	"	1,400	"	Dec.	17, 1908	Nov.	18, 1907
Dennis L. Murphy	13 Sachem st	14	"	1,400	"	Aug.	24, 1899	Aug.	4, 1896
Joseph F. Murphy	31 Stanley st	18	"	1,400	"	July	11, 1891	Nov.	12, 1889
James E. Nickerson	51 Dewey st	17	"	1,400	"	May	19, 1903	Feb.	28, 1902
John E. Nowland	25 East st	18	"	1,400	"	March	23, 1899	Aug.	4, 1896
Jeremiah D. Riordan	157 Perham st	23	"	1,400	"	Oct.	19, 1911	Dec.	20, 1909
Frank Rooney	41 Judson st	17	"	1,400	"	April	23, 1905	Jan.	14, 1904
James L. Ryan	20 East st	18	"	1,400	"	July	11, 1904	June	5, 1903
William J. Ryan	114 Moreland st	12	"	1,400	"	June	22, 1908	May	20, 1907
George L. Shattuck	87 Moreland st	16	"	1,400	"	Nov.	9, 1898	Nov.	8, 1895
John J. Smith	23 Sargent st	17	"	1,400	"	Jan.	10, 1889	July	6, 1888
Israel Solomon	25 East st	18	"	1,400	"	Oct.	20, 1910	April	20, 1909
Thomas Sullivan	37 Ridgewood st	18	"	1,400	"	Feb.	4, 1905	Jan.	14, 1904
Henry C. Tanck	13 Rockland ave	16	"	1,400	"	April	19, 1889	July	6, 1888
Frederick J. Thorn	66 Winthrop st	12	"	1,400	"	Sept.	19, 1900	Dec.	14, 1898

Police Department.— Continued.

Name.	Residence.	Ward.	Designation.	Compensation.	Date of Election or Appointment.	Date When First Entered Employ of City or County.
			Division 9.— Concluded.			
William E. Wiseman	2 Codman Hill st	15	Patrolman	$1,400 yr	Nov. 1 1894	March 20, 1893
Jeremiah R. Doyle	16 Saxton st	17	"	1,300 "	Dec. 24, 1913	May 27, 1912
William E. Cummings	24 Elmore st	16	"	1,300 "	" 18, 1913	" 27, 1912
James C. Driscoll	3 Sawyer ave	17	"	1,300 "	Jan. 22, 1914	June 10, 1912
Arthur F. School	22 Cameron st	17	"	1,300 "	Feb. 12, 1914	" 10, 1912
Eugene G. Wallingford	9 Lincoln st.	20	"	1,300 "	Dec. 24, 1913	May 27, 1912
Albert W. Carnes	4109 Washington st	22	"	1,200 "	July 9, 1914	Sept. 30, 1912
George H. Davis	56 Saxton st	17	"	1,200 "	Oct. 15, 1914	Jan. 20, 1913
John Donovan	114 Birch st	23	"	1,200 "	Dec. 10, 1914	March 3, 1913
John J. McKeon	94 Topliff st	18	"	1,200 "	April 30, 1914	Aug. 26, 1912
Eugene F. O'Neill	85 Child st	22	"	1,200 "	Oct. 22, 1914	Jan. 20, 1913
Dana R. Small	23 Mt. Ida rd	18	"	1,200 "	Dec. 17, 1914	March 3, 1913
Bernard J. Halberg	27 Blanche st	20	"	1,100 "	June 3, 1915	Aug. 18, 1913
Thomas F. Harrington	89 Bolton st	9	"	1,100 "	Nov. 18, 1915	Jan. 26, 1914
Philip E. Schumann	195 Boylston st	22	"	1,100 "	March 16, 1916	June 1, 1914
Joseph E. Sliney	108 Magnolia st	17	"	1,100 "	Nov. 24, 1915	Jan. 26, 1914
Joseph W. Gaughen	246 W. Fifth st	9	"	1,000 "	Feb. 15, 1917	March 15, 1915
Patrick F. Lyons	10 Hendry st	17	"	1,000 "	" 8, 1917	" 15, 1915
William T. McDonald	58 Hartford st	17	"	1,000 "	" 15, 1917	" 15, 1915
Thomas C. Noone	75 Adams st	18	"	1,000 "	Aug. 25, 1916	July 27, 1914
Dennis J. O'Leary	41 Fort ave	15	"	1,000 "	Jan. 27, 1917	May 15, 1916
James J. Flavin	46 Mayhew st	11	Reserveman	900 "	" 31, 1916	Jan. 31, 1916
John J. E. Gorham	157 W. Third st	9	"	900 "	May 15, 1916	May 15, 1916
James H. Mahoney	905 Broadway	10	"	900 "	Jan. 31, 1916	Jan. 31, 1916
Patrick F. Moore	263 E. Ninth st	11	"	900 "	June 5, 1916	June 5, 1916
Edward J. Murphy	988 Columbus ave	13	"	900 "	" 1, 1915	" 1, 1915
George W. Sloan	353 Broadway	9	"	900 "	May 15, 1916	May 15, 1916
Harry W. Closson	58 Bailey st	21	"	821.25 "	Feb. 12, 1917	Feb. 12, 1917
Richard E. Gilleran	10 Carmel st	14	"	821.25 "	" 12, 1917	" 12, 1917
William L. Kendrick	64 G st	10	"	821.25 "	March 15, 1917	March 15, 1917
Thomas J. Loughlin	426 E. Sixth st	9	"	821.25 "	Feb. 26, 1917	Feb. 26, 1917
Bernard J. Lyons	21 Hubbard rd	17	"	821.25 "	March 15, 1917	March 15, 1917
John J. Ryan	635 Seventh st	10	"	821.25 "	Feb. 26, 1917	Feb. 26, 1917
John M. Sullivan	41 Moseley st	11	"	821.25 "	" 12, 1917	" 12, 1917
Charles E. Arris	18 Hancock st	17	Janitor	912.50 "	Dec. 22, 1905	Dec. 22, 1905
Mary Moriarty	173 Eustis st	12	Assistant Janitor	365 "	April 12, 1915	April 12, 1915
Bridget M. Keenan	104 Mt. Pleasant ave	12	Matron	520 "	Dec. 28, 1911	Dec. 28, 1911
			Division 10.			
Jeremiah F. Gallivan	23 Pleasant st	11	Captain	$3,000 yr	Aug. 8, 1914	July 12, 1894
George H. Guard	372 Cornell st	23	Lieutenant	2,000 "	Sept. 4, 1909	" 6, 1888
William J. Hennessey	1 Hartford st	17	"	2,000 "	May 30, 1912	Feb. 17, 1892

John J. Mullen	339 Bowdoin st	17	Sergeant	1,750	"	Feb. 1, 1912	Dec. 27, 1900
Dana W. Fisher	26 Walk Hill st	22	"	1,750	"	May 30, 1912	Oct. 23, 1900
Edward A. Ryan	14 Thetford ave	21	"	1,750	"	Aug. 3, 1912	March 24, 1898
Dennis Kerrigan	41 Brookford st	17	"	1,750	"	Dec. 2, 1915	May 1, 1895
Frederick A. Acorn	15 Bayard st	26	Patrolman	1,400	"	Nov. 27, 1903	March 7, 1903
Delbert R. Augusta	131 Mill st	20	"	1,400	"	April 4, 1891	July 1, 1890
George F. Bell	20 Hunnewell ave	26	"	1,400	"	Oct. 19, 1911	Dec. 20, 1909
Arthur Bostwick	80 Walter st	24	"	1,400	"	Aug. 26, 1909	April 29, 1908
Harrison P. Bourie	42 Norton st	18	"	1,400	"	April 30, 1908	March 11, 1907
Charles A. Bowers	48 Francis st	14	"	1,400	"	Dec. 8, 1899	Aug. 4, 1896
James P. Brady	5 Nightingale st	19	"	1,400	"	Oct. 19, 1911	Dec. 20, 1909
Charles R. Brennan	18 Marbury ter	15	"	1,400	"	Dec. 23, 1909	July 20, 1908
William H. Burgess	10 Fox Point rd	17	"	1,400	"	Nov. 5, 1908	Oct. 14, 1907
Charles D. Burke	6 Farquhar st	23	"	1,400	"	March 28, 1885	March 28, 1885
Edward F. Byrne	193 Boylston st	22	"	1,400	"	July 11, 1904	" 30, 1903
Patrick Cassidy	6 Carmel st	14	"	1,400	"	June 4, 1897	Nov. 8, 1895
William F. Cassidy	19 Laurel st	16	"	1,400	"	Sept. 19, 1900	" 10, 1898
William V. Chisholm	37 Cobden st	15	"	1,400	"	Aug. 24, 1899	Aug. 4, 1896
James Colbert	8 Wigglesworth st	14	"	1,400	"	Dec. 24, 1884	Dec. 24, 1884
Robert M. Coughlin	64 Humboldt ave	16	"	1,400	"	Nov. 10, 1905	Feb. 15, 1904
Arthur J. Creighton	41 Montebello rd	22	"	1,400	"	July 21, 1905	July 11, 1904
Angus W. Dakin	18 Edison green	11	"	1,400	"	March 10, 1910	Oct. 12, 1908
Gardner M. Davis	14 Cleaves st	15	"	1,400	"	May 4, 1891	July 1, 1890
John F. Desmond	37 Bixley rd	23	"	1,400	"	Nov. 8, 1895	May 1, 1895
William P. Dolan	31 Paul Gore st	15	"	1,400	"	" 18, 1909	June 22, 1908
John B. Dolliver	28 Sheffield st	23	"	1,400	"	Oct. 31, 1900	March 26, 1900
Dennis F. Driscoll	110 Draper st	18	"	1,400	"	April 21, 1910	Nov. 16, 1908
Andrew Fay	34 Creighton st	14	"	1,400	"	July 12, 1894	Jan. 18, 1893
Bernard F. Garrity	646 South st	22	"	1,400	"	Oct. 19, 1911	Dec. 20, 1909
Frank E. Gilman	17 Cohasset st	23	"	1,400	"	Jan. 8, 1908	May 9, 1906
Peter F. Grady	7 Carolina ave	22	"	1,400	"	Oct. 20, 1910	April 20, 1909
Alfred W. Gray	9 Barbara st	22	"	1,400	"	Jan. 1, 1904	March 7, 1903
William C. Hankey	4 Burr st	22	"	1,400	"	Sept. 2, 1902	Aug. 7, 1901
Michael J. Hartnett	655 E. Broadway	10	"	1,400	"	" 20, 1900	May 20, 1898
Jeremiah S. Healey	15 Carmel st	14	"	1,400	"	" 20, 1900	Jan. 12, 1900
James Hickey, Jr.	36 Francis st	14	"	1,400	"	Aug. 26, 1909	April 29, 1908
William A. C. Hulbig	14 Loretto st	23	"	1,400	"	April 25, 1905	Nov. 27, 1903
Peter J. Hurley	1207 Blue Hill ave	21	"	1,400	"	" 21, 1910	" 16, 1908
Charles H. Jackson	96 Winthrop st	12	"	1,400	"	Dec. 17, 1908	" 18, 1907
George A. Johnson	109 Centre st	15	"	1,400	"	Aug. 26, 1909	April 29, 1908
William W. Jordan	19 Morley st	15	"	1,400	"	April 17, 1893	July 9, 1891
George M. Kelley	4 Thornton st	13	"	1,400	"	July 14, 1910	Jan. 18, 1909
Michael A. Kelley	55 Circuit st	13	"	1,400	"	Nov. 4, 1893	" 18, 1893
John B. Kennedy	623 Centre st	22	"	1,400	"	March 12, 1907	Feb. 9, 1905
Patrick H. Kirley	93 Quincy st	17	"	1,400	"	Aug. 24, 1899	Aug. 4, 1896
Alfred F. Leavitt	5 May st	16	"	1,400	"	Sept. 17, 1903	March 7, 1903
Fred C. Lee	48 Jamaica st	22	"	1,400	"	June 6, 1912	Oct. 3, 1910
George E. Lewis	495 Blue Hill ave	16	"	1,400	"	Nov. 4, 1885	Nov. 4, 1885
Dexter Littlefield	35 Wendover st	11	"	1,400	"	Jan. 30, 1904	June 5, 1903
Thomas F. Lyons	21 Elmore st	15	"	1,400	"	Aug. 7, 1906	Jan. 30, 1904
John V. Marena	15 Neponset ave	20	"	1,400	"	Oct. 20, 1910	April 20, 1909
Angus V. McEachern	16 Bigelow st	26	"	1,400	"	Aug. 7, 1906	July 11, 1904
Timothy F. McCarthy	17 Rosemary st	22	"	1,400	"	July 18, 1906	Nov. 10, 1904
John J. McDonald	86 E. Cottage st	11	"	1,400	"	Sept. 18, 1908	July 22, 1907

Police Department— Continued..

Name.	Residence.	Ward.	Designation.	Compensation.	Date of Election or Appointment.	Date When First Entered Employ of City or County.
			Division 10.— Concluded.			
Edward McGarr	97 W. Springfield st	6	Patrolman	$1,400 yr	Aug. 26, 1909	April 29, 1908
Bernard P. McGarry	21 Sunnyside st	14	"	1,400 "	Oct. 12, 1895	" 11, 1895
Joseph J. McGillvray	54 Calumet st	14	"	1,400 "	Sept. 20, 1900	Dec. 1, 1897
Daniel R. McLean	51 Aspinwall rd	19	"	1,400 "	Dec. 17, 1908	Nov. 18, 1907
James H. McLean	46 Guild st	13	"	1,400 "	Oct. 16, 1893	Jan. 18, 1893
William J. Mulvey	8 Ingleside st	17	"	1,400 "	" 19, 1911	Dec. 20, 1909
Stephen J. Murphy	6 Enfield st	22	"	1,400 "	Nov. 14, 1912	Feb. 27, 1911
Herbert I. Nickerson	16 St. Germain st	7	"	1,400 "	April 19, 1889	July 6, 1888
Martin L. Nolan	16 Wensley st	14	"	1,400 "	Feb. 8, 1912	March 21, 1910
Michael Noonan	643 Huntington ave	14	"	1,400 "	April 21, 1910	Nov. 16, 1908
Edward T. Norton	12 Grover ave	24	"	1,400 "	Nov. 9, 1898	" 21, 1895
Alexander D. O'Handley	1567A Tremont st	14	"	1,400 "	Oct. 30, 1900	April 27, 1900
Daniel P. O'Neill	20 Saxton st	17	"	1,400 "	Nov. 7, 1907	July 24, 1905
Michael O'Neill	34 Fisher av	14	"	1,400 "	Jan. 14, 1909	Dec. 9, 1907
Henry A. Petit	79 Rutland st	6	"	1,400 "	Sept. 17, 1908	July 22, 1907
Benjamin L. Powers	1575 Columbus ave	15	"	1,400 "	" 17, 1903	March 7, 1903
Richard D. Reemts	14 Akron st	13	"	1,400 "	Feb. 8, 1912	" 21, 1910
Charles J. Riley	7 Linwood sq	15	"	1,400 "	April 27, 1901	Oct. 5, 1900
Frederick M. Rooney	20 Greenock st	21	"	1,400 "	Sept. 20, 1900	Nov. 10, 1898
Gustave Rosenfeld	59 Bartlett st	13	"	1,400 "	March 28, 1885	March 28, 1885
Martin J. Rush	197 Wachusett st	22	"	1,400 "	Oct. 16, 1902	Aug. 7, 1901
John T. Scott	20 Marbury ter	15	"	1,400 "	Jan. 30, 1905	Jan. 14, 1904
Arthur R. Smith	71 Easton st	26	"	1,400 "	Nov. 18, 1909	June 22, 1908
Clifford E. Smith	4089 Washington st	22	"	1,400 "	Jan. 1, 1904	March 7, 1903
Daniel F. Sullivan	18 Dixwell st	15	"	1,400 "	Nov. 8, 1895	May 1, 1895
Frank V. Sullivan	47 Auckland st	17	"	1,400 "	Feb. 13, 1908	Nov. 12, 1906
John J. Sullivan	21 Josephine st	18	"	1,400 "	Oct. 9, 1907	Feb. 9, 1905
Michael Sullivan	63 Wait st	14	"	1,400 "	March 5, 1903	Nov. 26, 1901
Patrick J. Trainor	38 Cherokee st	14	"	1,400 "	Jan. 14, 1909	Dec. 9, 1907
Wayland F. Tripp	430 Poplar st	23	"	1,400 "	" 4, 1908	Nov. 10, 1904
William H. Turner	3 Union Park st	6	"	1,400 "	March 14, 1898	" 8, 1895
John A. Tyo	55 Paul Gore st	15	"	1,400 "	" 10, 1910	Oct. 12, 1908
Orrin L. Whitcher	145 Millet st	21	"	1,400 "	Aug. 8, 1912	" 3, 1910
John J. Winn	23 Mt. Ida rd	18	"	1,400 "	May 29, 1912	June 20, 1910
John A. Wragg	170 Walnut ave	16	"	1,400 "	Oct. 16, 1893	Nov. 12, 1892
John P. Hoar	91 Parker Hill ave	14	"	1,300 "	" 9, 1913	Feb. 12, 1912
James Newell	55 Litchfield st	26	"	1,300 "	Jan. 29, 1914	June 10, 1912
William J. Gallagher	102 Saxton st	11	"	1,200 "	March 11, 1914	" 23, 1913
Augustine J. Miner	130 Roxbury st	13	"	1,200 "	April 30, 1914	Aug. 26, 1912
William Stahler	133 Minden st	14	"	1,200 "	Feb. 18, 1915	June 23, 1913
Grover W. Mullen	5 Emsella ter	22	"	1,100 "	June 16, 1915	Aug. 18, 1913
Carl Swenson	247 Boston st	11	"	1,100 "	March 23, 1916	March 15, 1915

James H. McKernan	68 Mt. Hope st	24	Reserveman	900	"	June	1, 1915	June	1, 1915
John J. Austin	35 Cobden st	15	"	821.25	"	Feb.	12, 1917	Feb.	12, 1917
James J. Dowd	50 Mercer st	10	"	821.25	"	"	26, 1917	"	26, 1917
Augustine D. Hamilton	8 Cleaves st	15	"	821.25	"	"	12, 1917	"	12, 1917
Martin Feltis	17 Highland ave	15	Janitor	912.50	"	Oct.	10, 1898	Oct.	10, 1898
Catherine Reagan	167 Roxbury st	13	Matron	520.00	"	"	17, 1907	"	17, 1907

Division 11.

Charles T. Reardon	22 Trull st	17	Captain	$3,000	yr	March	16, 1915	April	20, 1891
Thomas Keane	52 McLellan st	19	Lieutenant	2,000	"	April	7, 1910	Dec.	30, 1888
Wesley W. Chandler	62 Tonawanda st	19	"	2,025	"	Feb.	26, 1916	Aug.	10, 1892
James E. Pendergast	2 Pearl st	11	Sergeant	1,750	"	Oct.	16, 1893	Nov.	14, 1883
Charles Maynes	16 Folsom st	17	"	1,750	"	Dec.	24, 1895	Dec.	19, 1881
Dennis F. Murphy	72 Hamilton st	18	"	1,750	"	Feb.	8, 1908	July	29, 1893
Edgar F. Palmer	21 Victoria st	11	"	1,750	"	Dec.	17, 1908	March	20, 1893
William Balch	85 Capen st	21	Patrolman	1,400	"	Nov.	21, 1895	May	8, 1895
James E. Bradley	187 Hancock st	17	"	1,300	"	March	14, 1914	Jan.	20, 1913
John E. Bride	137 Draper st	18	"	1,400	"	April	8, 1895	May	5, 1893
John H. Brown	25 Pleasant st	11	"	1,400	"	"	8, 1895	Dec.	11, 1893
Joseph F. Buckley	56 Larchmont st	19	"	1,400	"	Nov.	25, 1903	March	7, 1903
James J. Burns	227 Centre st	20	"	1,200	"	Dec.	10, 1914	"	3, 1913
George A. Burrill	55 Bailey st	21	"	1,400	"	Oct.	29, 1906	July	11, 1904
John Carroll	8 Norfolk ter	21	"	1,400	"	Jan.	16, 1908	Aug.	27, 1906
Walter Chalmers	39 Norton st	18	"	1,400	"	Aug.	26, 1909	April	29, 1908
Everett E. Chandler	29 Neponset ave	20	"	1,400	"	April	8, 1895	March	20, 1893
William J. Chapman	201 Hamilton st	18	"	1,400	"	July	20, 1907	Nov.	13, 1905
James F. Clark	12 Vale st	11	"	1,400	"	Oct.	19, 1911	Dec.	20, 1909
Lyman H. Clark	15 Minot pl	20	"	1,400	"	Dec.	29, 1892	Oct.	18, 1890
John Coffey	510 Norfolk st	21	"	1,400	"	July	20, 1900	June	8, 1897
Daniel Collins	43 Draper st	18	"	1,400	"	Oct.	19, 1911	Dec.	20, 1909
Martin F. Connolly	114 W. Seventh st	9	"	1,400	"	Dec.	23, 1909	July	20, 1908
Arthur C. Cooper	103 Templeton st	20	"	1,400	"	Nov.	5, 1908	Oct.	14, 1907
Wilson Cordiner	19 Gibson st	20	"	1,400	"	May	19, 1898	Nov.	8, 1895
Francis P. Cronin	23 Eric ave	17	"	1,400	"	July	14, 1910	Jan.	18, 1909
Patrick L. Crowley	17 Harbor View st	11	"	1,300	"	Feb.	26, 1914	June	10, 1912
James G. Curtis	68 Dix st	20	"	1,400	"	Oct.	8, 1889	Aug.	1, 1888
Michael J. Devin	73 Moseley st	11	"	1,400	"	Sept.	2, 1902	"	7, 1901
Leroy W. Dinsmore	15 Center ave	20	"	1,400	"	Aug.	11, 1880	"	11, 1880
William J. Doherty	15 Corwin st	18	"	1,400	"	Nov.	8, 1895	May	1, 1895
John S. Donahue	68 Draper st	18	"	1,400	"	April	4, 1891	Nov.	12, 1889
Frederick D. Donovan	225 Centre st	20	"	1,400	"	Dec.	17, 1908	"	18, 1907
John T. Edwards	41 Mt. Ida rd	18	"	1,400	"	April	21, 1910	"	16, 1908
Edward J. Eustace	197 Hamilton st	18	"	1,400	"	Nov.	9, 1898	Aug.	4, 1896
George L. Fenderson	67 Dracut st	20	"	1,400	"	July	30, 1896	July	17, 1895
James J. Flynn	83 Mercer st	11	"	1,000	"	March	15, 1917	March	29, 1915
William F. Foley	531 E. Fifth st	10	"	1,400	"	April	21, 1910	Nov.	16, 1908
John J. Gale	6 Edison green	11	"	1,400	"	Aug.	26, 1909	April	29, 1908
James J. Gallagher	18 Whitby ter	17	"	1,400	"	July	19, 1897	Nov.	8, 1895
Thomas Gallagher	83 Norton st	18	"	1,400	"	June	15, 1893	Aug.	10, 1892
Charles W. Gardner	699 E. Sixth st	10	"	1,400	"	Oct.	21, 1884	Oct.	21, 1884
Thomas A. Gibbs	34 Holiday st	18	"	1,400	"	Jan.	30, 1905	Aug.	19, 1903
John R. Griffin	61 Clarkson st	18	"	1,200	"	March	25, 1915	"	18, 1913
Thomas J. Hagan	293 Washington st	19	"	1,400	"	June	22, 1908	May	20, 1907

Police Department.— Continued.

Name.	Residence.	Ward.	Designation.	Compensation.	Date of Election or Appointment.	Date When First Entered Employ of City or County.
			Division 11.— Concluded.			
James E. Halligan	116 Stoughton st	11	Patrolman	$1,400 yr	April 8, 1895	Aug. 21, 1893
Charles J. Haskins	10 Payson ave	17	"	1,400 "	Nov. 25, 1891	July 1, 1890
Thomas J. Hernon	21 Peverell st	17	"	1,200 "	Dec. 10, 1914	March 3, 1913
Walter F. Higgins	34 Perrin st	16	"	1,400 "	Nov. 21, 1895	May 8, 1895
Duncan Hunter	86 Milton st	20	"	1,400 "	" 8, 1895	" 1, 1895
James W. Kelley	41 Pleasant st	11	"	1,400 "	Dec. 24, 1884	Dec. 24, 1884
George D. Kennedy	46 Oak ave	20	"	1,400 "	April 27, 1901	Oct. 5, 1900
John Kenney	16 Rowell st	17	"	1,200 "	Sept. 24, 1914	Jan. 20, 1913
Philip A. Keveny	1 Denvir st	20	"	1,400 "	July 11, 1904	June 5, 1903
Frederick A. Kopp	11 Cameron st	17	"	1,300 "	Sept. 25, 1913	Feb. 12, 1912
Orlando B. Lailer	15 Moultrie st	19	"	1,400 "	Jan. 21, 1889	July 6, 1888
Richard H. Leary	41 Farragut rd	9	"	1,400 "	March 29, 1886	March 29, 1886
Henry A. Mathony	12 East st	18	"	1,300 "	Feb. 26, 1914	June 10, 1912
James A. McCormack	334 Centre st	20	"	1,400 "	Oct. 20, 1910	April 20, 1909
James F. McInnis	572 Ashmont st	20	"	1,400 "	Aug. 26, 1909	" 29, 1908
Daniel F. McLaughlin	338 Centre st	20	"	1,400 "	Sept. 17, 1908	July 22, 1907
Patrick J. McNealy	21 Albion st	12	"	1,400 "	April 8, 1895	May 31, 1894
William J. McNulty	68 Percival st	18	"	1,300 "	March 5, 1914	June 10, 1912
Jeremiah Monahan	95 Fairview st	20	"	1,400 "	June 29, 1907	Nov. 10, 1904
William A. Murdoch	2187 Dorchester ave	20	"	1,400 "	Oct. 12, 1895	April 11, 1895
James J. Murrin	120 Milton st	20	"	1,400 "	March 16, 1901	Aug. 30, 1900
William H. Noble	28 Spaulding st	20	"	1,400 "	Oct. 26, 1906	Nov. 10, 1904
Nathan W. Nutting	142 Draper st	18	"	1,400 "	Nov. 9, 1898	" 21, 1895
Bartholomew A. O'Brien	13 Charles st	18	"	1,400 "	Aug. 28, 1894	Jan. 18, 1893
John H. O'Hare	79 Milton ave	21	"	1,400 "	Feb. 8, 1912	March 21, 1910
Thomas O. O'Neil	850 E. Broadway	9	"	1,400 "	May 20, 1907	July 24, 1905
Michael J. O'Rourke	53 Marcella st	15	"	1,400 "	Nov. 5, 1908	Oct. 14, 1907
Charles B. Patten	14 Larchmont st	19	"	1,400 "	May 9, 1906	July 11, 1904
Michael J. Quirk	30 Speedwell st	18	"	1,400 "	March 22, 1900	Dec. 14, 1898
Stephen J. Rafferty	38 Holiday st	18	"	1,400 "	April 8, 1895	Aug. 21, 1893
Wiswall W. Randolph	114 Bowdoin st	19	"	1,400 "	Nov. 21, 1895	May 8, 1895
Charles C. Ridlon	14 Alpha rd	19	"	1,400 "	June 29, 1907	Nov. 10, 1904
John J. Ridge	25 Mt. Ida rd	18	"	1,400 "	Oct. 20, 1910	April 20, 1909
James J. Rodden	509 Geneva ave	20	"	1,200 "	March 25, 1915	Aug. 18, 1913
Peter H. Rogers	108 Norton st	18	"	1,400 "	Dec. 8, 1899	Dec. 21, 1896
John F. Rooney	137 Callender st	21	"	1,400 "	Nov. 7, 1907	May 19, 1905
Frank J. Sanders	4 Conrad st	11	"	1,400 "	Oct. 25, 1894	Jan. 18, 1893
Fred W. Seavey	18 Powellton rd	19	"	1,400 "	April 23, 1883	April 23, 1883
Jeremiah B. Sheehan	67 Sawyer ave	17	"	1,400 "	Sept. 17, 1903	March 7, 1903
Peter J. Sheehan	18 Rosemont rd	20	"	1,400 "	April 29, 1899	Nov. 21, 1895
Thomas J. F. Smith	72 Milton ave	21	"	1,400 "	Oct. 31, 1900	April 27, 1900
Joseph B. Swanson	4 Glenhill rd	21	"	1,200 "	Dec. 3, 1914	March 3, 1913

James H. Waldron	36 Howell st	11	"	1,400	"	Feb.	25, 1899	Aug.	4, 1896
William B. Walker	37 Charles st	18	"	1,400	"	Oct.	8, 1889	"	1, 1888
William D. Walsh	16 Saxton st	17	"	1,400	"	"	16, 1902	April	30, 1901
Richard F. Warren	23 Hamlet st	11	"	1,400	"	July	14, 1910	Jan.	18, 1909
Freeman C. Webber	20 Leslie st	21	"	1,400	"	Sept.	19, 1900	Dec.	1, 1897
Patrick J. Williams	9 Vesta rd	18	"	1,400	"	April	8, 1895	Aug.	21, 1893
Alvy P. Williamson	373 Columbia rd	18	"	1,400	"	Jan.	10, 1889	July	6, 1888
James A. Hennessey	38 Norton st	18	Reserveman	900	"	June	1, 1915	June	1, 1915
Joseph P. Magee	10 Mt. Pleasant ave	12	"	900	"	"	1, 1915	"	1, 1915
John C. O'Connor	705 E. Fifth st	10	"	900	"	"	5, 1916	"	5, 1916
John T. Murray	115 Howard ave	17	"	821.25	"	March	15, 1917	March	15, 1917
Mary Welch	46 Dickens st	18	Janitress	730	"	May	1, 1893	May	1, 1893
Catherine Donovan	32 Faulkner st	20	Matron	300	"	March	5, 1912	March	5, 1912

Division 12.

Robert E. Grant	1392 River st	24	Captain	$3,000	yr	Jan.	1, 1912	June	18, 1897
John A. O'Rourke	11 Rill st	17	Lieutenant	2,000	"	Sept.	11, 1899	Nov.	14, 1883
Daniel F. Eagan	43 Columbia rd	19	"	2,000	"	April	25, 1907	Oct.	21, 1882
James J. Cratty	136 Kittredge st	23	Sergeant	1,750	"	May	5, 1905	Dec.	11, 1893
Frederick N. Wheeler	56 Story st	10	"	1,750	"	Feb.	8, 1908	May	31, 1894
Michael J. Sullivan	69 Lonsdale st	20	"	1,775	"	Nov.	24, 1909	Feb.	28, 1902
John H. Sweeney	10 Ashmont st	21	"	1,750	"	May	30, 1912	Jan.	9, 1897
Frederick E. Bostwick	51 L st	9	Patrolman	1,400	"	Nov.	6, 1890	Nov.	13, 1889
Alfred Boucher	791 Columbia rd	11	"	1,400	"	Aug.	26, 1909	April	29, 1908
John Buckley	730 E. Fourth st	10	"	1,400	"	Oct.	8, 1889	Aug.	1, 1888
John J. Carew	43 Rosseter st	19	"	1,400	"	Nov.	18, 1909	June	22, 1908
William H. Caswell	227 Westville st	18	"	1,400	"	June	15, 1882	"	15, 1882
Thomas J. Crocker	911 E. Broadway	10	"	1,400	"	April	26, 1909	April	29, 1908
Michael J. Cronin	14 Gates st	10	"	1,400	"	Nov.	4, 1885	Nov.	4, 1885
Harry G. Dow	343 Geneva ave	18	"	1,400	"	Jan.	14, 1909	Dec.	9, 1907
Dennis J. Dowd	92 Sawyer ave	17	"	1,400	"	Oct.	21, 1882	Oct.	21, 1882
Morris Driscoll	669 E. Second st	9	"	1,400	"	Dec.	24, 1901	Dec.	28, 1900
Perry W. Eaton	915 E. Fourth st	10	"	1,400	"	Aug.	27, 1906	Feb.	15, 1904
Arthur B. Ferrin	56 S. Russell st	8	"	1,300	"	June	19, 1913	Nov.	6, 1911
Joseph P. Flanagan	17 Newport st	11	"	1,400	"	Jan.	16, 1913	April	24, 1911
John Flynn	36 Maywood st	16	"	1,400	"	July	30, 1896	July	17, 1895
Michael J. Flynn	521 Ashmont st	20	"	1,300	"	Jan.	22, 1914	June	10, 1912
John J. Ford	94 Milton st	20	"	1,400	"	Aug.	26, 1909	April	29, 1908
Clarence A. Gleason	78 Carruth st	20	"	1,400	"	"	27, 1912	March	21, 1910
Peter P. Golden	463 E. Sixth st	10	"	1,400	"	Sept.	17, 1908	Oct.	19, 1907
Patrick A. Grady	20 Grafton st	11	"	1,400	"	Dec.	17, 1908	Nov.	18, 1907
Michael J. Greeley	46 Wheatland ave	19	"	1,400	"	April	11, 1887	April	11, 1887
John Grimes	67 Chestnut st	8	"	1,400	"	Jan.	23, 1913	"	24, 1911
William E. Hagan	2595 Washington st	13	"	1,400	"	Oct.	20, 1904	Jan.	14, 1904
William J. Hayes	15 Shannon st	25	"	1,400	"	Aug.	26, 1909	April	29, 1908
Stephen K. Higgins	40 Templeton st	20	"	1,400	"	March	29, 1904	June	5, 1903
Thomas M. Keenan	20 Edison green	11	"	1,400	"	April	8, 1895	Aug.	21, 1893
Frank J. Kuhlman	144 Princeton st	1	"	1,400	"	Nov.	18, 1909	June	22, 1908
Henry W. Laskey	40 Wentworth st	21	"	1,400	"	Feb.	4, 1909	Dec.	23, 1907
William H. Linton	750 E. Fourth st	10	"	1,400	"	July	11, 1891	Feb.	1, 1890
Patrick J. Lydon	112 Norton st	18	"	1,400	"	Aug.	26, 1909	April	29, 1908
Joseph M. May	1880 Dorchester ave	20	"	1,200	"	Feb.	25, 1915	June	23, 1913
Daniel T. Mayo	92 I st	10	"	1,400	"	March	11, 1907	July	24, 1905

Police Department.— Continued.

Name.	Residence.	Ward.	Designation.	Compensation.	Date of Election or Appointment.	Date When First Entered Employ of City or County.
			Division 12.— Concluded.			
Joseph W. F. McDonough	635 E. Sixth st	10	Patrolman	$1,400 yr	April 25, 1907	Nov. 10, 1904
Michael J. McGrath	7 Mt. Vernon st	11	"	1,400 "	Aug. 8, 1912	Oct. 3, 1910
Joseph J. McGregor	300 Bowdoin st	18	"	1,200 "	March 11, 1915	June 23, 1913
John McLean	614 E. Sixth st	9	"	1,400 "	Nov. 21, 1895	May 8, 1895
Kenneth McLeod	59 Barry st	18	"	1,400 "	July 11, 1893	Aug. 10, 1892
John M. Mernin	38 High st	3	"	1,400 "	Nov. 1, 1900	April 27, 1900
John J. Mitchell	229 Centre st	20	"	1,300 "	June 5, 1913	Nov. 6, 1911
Daniel L. Moriarty	19 Pond st	11	"	1,400 "	Feb. 8, 1912	March 21, 1910
Patrick A. Moynihan	22 Howes st	11	"	1,400 "	July 21, 1905	July 11, 1904
John Necco	795 Saratoga st	1	"	1,400 "	Sept. 12, 1912	Oct. 3, 1910
Michael P. O'Connor	22 Lyons st	18	"	1,400 "	April 13, 1911	Sept. 13, 1909
Michael J. Osborn	167 W. Third st	9	"	1,300 "	Feb. 5, 1914	June 10, 1912
Elmer F. Rider	309 Fuller st	21	"	1,400 "	Aug. 26, 1909	April 29, 1908
Thomas Ryan	8 Dorset st	11	"	1,400 "	Feb. 4, 1909	Dec. 23, 1907
William H. Ryan	1779 Washington st	13	"	1,400 "	April 25, 1905	Nov. 27, 1903
George V. Scanlan	41 Mt. Ida rd	18	"	1,400 "	" 30, 1908	March 11, 1907
Philip B. Smith	24 Darling st	14	"	1,400 "	" 25, 1905	Jan. 14, 1904
John H. Spratt	931 E. Fourth st	10	"	1,400 "	May 25, 1894	" 18, 1893
John H. Sullivan	9 Mt. Vernon st	11	"	1,400 "	April 13, 1911	Sept. 13, 1909
James A. Tahaney	56 Percival st	18	"	1,400 "	July 14, 1910	Jan. 18, 1909
Walter D. Thompson	19 Princeton st	2	"	1,400 "	Nov. 21, 1912	Feb. 27, 1911
David V. Tintle	128 O st	10	"	1,300 "	Dec. 24, 1913	May 27, 1912
James A. Wallace	254 Saratoga st	2	"	1,400 "	Nov. 18, 1909	June 22, 1908
Emmons F. Winslow	16 Blake st	24	"	1,400 "	" 7, 1907	July 24, 1905
Thomas F. Casey	43 M st	9	Reserveman	900 "	May 15, 1916	May 15, 1916
Eldredge A. Dunham	92 Florence st	22	"	900 "	June 5, 1916	June 5, 1916
George V. Augusta	131 Mill st	20	"	821.25 "	Feb. 12, 1917	Feb. 12, 1917
William E. A. Driscoll	17 Walnut st	3	"	821.25 "	March 15, 1917	March 15, 1917
Susan L. Finn	101 D st	11	Janitress	730 "	" 7, 1910	June, 1900
			Division 13.			
Joseph Harriman	811 Centre st	22	Captain	$3,000 yr	Sept. 4, 1909	March 29, 1886
Herman B. Bodenschatz	86 Temple st	23	Lieutenant	2,000 "	March 20, 1899	Oct. 31, 1881
John W. Riordan	12 Hilburn st	23	"	2,000 "	Feb. 22, 1911	Feb. 17, 1892
Charles A. Gilman	17 Cohasset st	23	Sergeant	1,750 "	July 1, 1895	July 1, 1895
Frank Arnold	228 Poplar st	23	"	1,750 "	Jan. 10, 1902	April 11, 1895
Henry Fetridge	28 Rockland st	16	"	1,750 "	March 3, 1905	" 11, 1895
Frank H. Thompson	111 Wheatland ave	19	"	1,750 "	April 25, 1907	Oct. 5, 1900
Arthur J. Putnam	2031 Columbus ave	15	"	1,750 "	" 18, 1911	Sept. 21, 1894
Louis E. Lutz	23 Bentham rd	18	"	1,750 "	June 3, 1916	Oct. 21, 1895
Philip L. Anderson	113 Brown ave	23	Patrolman	1,200 "	May 14, 1914	Aug. 26, 1912
Myles P. Boyle	304A Warren st	16	"	1,400 "	April 13, 1911	Sept. 13, 1909

John F. Broderick	12 Jewett st.	23	"		1,000	"	Aug.	25, 1916	July	27, 1914
Thomas F. Cooley	88 Fisher ave.	14	"		1,300	"	Oct.	2, 1913	Feb.	12, 1912
Frederick W. Copithorn	89 Elm st.	3	"		1,400	"	Aug.	26, 1909	April	29, 1908
James A. Cullen	2 Centre street ter.	15	"		1,400	"	April	25, 1907	Nov.	10, 1904
Patrick Cullen	63 Brentwood st.	26	"		1,400	"	July	14, 1910	Jan.	18, 1909
Thomas J. Cunningham	30 Groveland st.	21	"		1,200	"	Dec.	17, 1914	March	3, 1913
John J. Darcy	14 Robinson ave.	18	"		1,000	"	Feb.	20, 1917	"	15, 1915
Joseph A. Delaney	200 Hyde Park ave.	22	"		1,400	"	May	4, 1891	July	1, 1890
George A. Dorr	25 Galena st.	16	"		1,400	"	Oct.	19, 1911	Dec.	20, 1909
John W. Forbes	6 Waverly st.	16	"		1,400	"	May	24, 1901	Aug.	30, 1900
Timothy F. Gleason	61 Metropolitan ave.	23	"		1,400	"	Nov.	10, 1905	July	11, 1904
Edward D. J. Haley	37 Newburg st.	23	"		1,400	"	Jan.	30, 1913	April	24, 1911
Nicholas Herthel	121 Poplar st.	23	"		1,400	"	July	30, 1896	Oct.	21, 1895
Joseph O. Hodgkins	17 Rosemary st.	22	"		1,400	"	April	8, 1895	Aug.	21, 1893
Gustav F. Hollstein	101 Rockland st.	23	"		1,400	"	Oct.	20, 1904	Jan.	21, 1904
James A. Howes	62 Westmore rd.	21	"		1,400	"	April	8, 1895	April	17, 1893
Edmund R. Inglis	133 Wellington Hill st.	21	"		1,400	"	Aug.	7, 1906	July	11, 1904
Michael Joyce	17 Lonsdale st.	20	"		1,300	"	April	23, 1914	Aug.	26, 1912
Owen A. Katon	6 Kearsarge ave.	12	"		1,400	"	"	21, 1910	Nov.	16, 1908
Charles E. Keith	9 Erie pl.	15	"		1,400	"	Oct.	25, 1899	July	1, 1895
Walter B. King	7 Denton ter.	23	"		1,400	"	April	21, 1910	Nov.	16, 1908
Nathan E. Kurtz	17 Green st.	22	"		1,400	"	May	29, 1912	June	20, 1910
Dennis T. Lordan	27 Paul Gore st.	15	"		1,400	"	Dec.	17, 1908	Nov.	18, 1907
William A. Lyons	34 Keyes st.	22	"		1,400	"	March	6, 1903	"	26, 1901
John McAdams	71 Hyde Park ave.	22	"		1,400	"	Nov.	8, 1895	May	1, 1895
John H. McCabe	96 Metropolitan ave.	23	"		1,400	"	July	20, 1907	Feb.	9, 1905
John J. McCarthy	122 Brown ave.	23	"		1,400	"	Nov.	1, 1894	May	5, 1893
Martin J. McDermott	88 Fisher ave.	14	"		1,100	"	April	13, 1916	June	15, 1914
John H. McDonald	203 Boylston st.	22	"		1,400	"	June	4, 1897	Nov.	8, 1895
Athanasius McGillivray	56 Green st.	22	"		1,400	"	Dec.	8, 1899	Dec.	21, 1896
Frederick W. Miller	1242 Commonwealth ave.	25	"		1,400	"	July	1, 1895	July	1, 1895
James T. Monahan	3578 Washington st.	22	"		1,400	"	April	24, 1907	"	24, 1905
John J. Murphy	32 Alexander st.	17	"		1,400	"	Oct.	19, 1911	Dec.	20, 1909
Richard Murphy	20 W. Walnut pk.	15	"		1,400	"	April	21, 1910	Nov.	16, 1908
Herbert Murray	48 Green st.	22	"		1,400	"	July	16, 1903	"	26, 1901
Isaac T. Myers	7 Brown ter.	22	"		1,400	"	May	18, 1903	"	26, 1901
James Nugent	46 Winthrop st.	24	"		1,200	"	April	22, 1915	July	7, 1913
William P. O'Brien	32 Woodlawn st.	22	"		1,400	"	Dec.	9, 1899	Dec.	21, 1896
William J. O'Connell	17 Lonsdale st.	20	"		1,200	"	Oct.	15, 1914	Jan.	20, 1913
John P. O'Neil	34 Evergreen st.	14	"		1,400	"	Feb.	4, 1909	Dec.	26, 1907
Joseph F. O'Neill	11½ Hillside st.	14	"		1,400	"	Jan.	14, 1909	"	9, 1907
James M. O'Sullivan	90 Walworth st.	23	"		1,400	"	Feb.	9, 1905	Jan.	14, 1904
Leonard M. Pike	4 Atherton st.	15	"		1,400	"	Aug.	26, 1909	April	29, 1908
Charles B. Piper	85 Fairview st.	20	"		1,400	"	Oct.	30, 1900	"	27, 1900
Fred A. Pulsifer	18 Colberg ave.	23	"		1,400	"	July	30, 1896	Oct.	21, 1895
Patrick H. Purcell	19 Deering rd.	21	"		1,300	"	Jan.	29, 1914	June	10, 1912
Joseph F. Quilty	22 Sedgwick st.	22	"		1,400	"	Aug.	26, 1909	April	29, 1908
Aldred W. Readmon	42 Knoll st.	23	"		1,400	"	Oct.	31, 1900	"	27, 1900
George Riley	2041 Columbus ave.	15	"		1,400	"	July	1, 1895	July	1, 1895
Maurice A. Ritchie	6 Victor st.	17	"		1,400	"	Dec.	30, 1911	Feb.	27, 1911
John W. Shone	70 Dale st.	16	"		1,400	"	March	10, 1910	Oct.	12, 1908
John A. Smith	49 Speedwell st.	18	"		1,200	"	Oct.	22, 1914	Jan.	20, 1913
Dominick F. Spellman	62 New Heath st.	15	"		1,400	"	April	21, 1910	Nov.	16, 1908
Charles A. Stickney	2473 Centre st.	23	"		1,400	"	June	4, 1897	"	8, 1895

Police Department.— Continued.

Name.	Residence.	Ward.	Designation.	Compensation.	Date of Election or Appointment.	Date When First Entered Employ of City or County.
			Division 13.— Concluded.			
Henry T. Stober	53 Sycamore st.	23	Patrolman	$1,000 yr	Aug. 25, 1916	July 27, 1914
James D. Sullivan	55 Woodlawn st.	22	"	1,300 "	April 16, 1914	Aug. 26, 1912
Thomas L. Thompson	8 Valentine st.	15	"	1,400 "	June 6, 1912	June 20, 1910
Edward F. Welsh	24 Denton ter.	23	"	1,400 "	Aug. 10, 1904	March 30, 1903
Walter F. Welsh	79 Seymour st.	23	"	1,400 "	" 26, 1909	April 29, 1908
Arthur E. Dinsmore	19 Ridgewood st.	18	Reserveman	821.25 "	Feb. 26, 1917	Feb. 26, 1917
Wallace W. Brown	31 Green st.	22	Hostler	1,200 "	April 29, 1895	April 29, 1895
Patrick F. Toland	146 Chelsea st.	4	"	1,200 "	Feb. 20, 1905	Feb. 20, 1905
Nora A. Hurley	90 Call st.	22	Janitress	730 "	Dec. 24, 1901	Dec. 24, 1901
Lizzie C. Hurley	90 Call st.	22	Matron	300 "	Feb. 15, 1886	Feb. 15, 1886
Garland E. Hudson	39 Woodbury st.	13	Janitor's Helper	365 "	" 28, 1913	" 28, 1913
			Division 14.			
Forest F. Hall	144 Washington st.	25	Captain	$3,000 yr	Feb. 8, 1908	Dec. 21, 1882
James E. Sargent	33 Brainerd rd.	25	Lieutenant	2,000 "	Sept. 8, 1888	Oct. 18, 1878
Frederick J. Smith	175 Union st.	25	"	2,000 "	March 20, 1899	June 16, 1882
Thomas M. Mullen	20 Bentley st.	26	Sergeant	1,750 "	Oct. 25, 1894	Aug. 1, 1888
Patrick Byrne	33 Mapleton st.	26	"	1,750 "	May 2, 1903	May 14, 1889
Frank N. Harrington	49 Pratt st.	25	"	1,750 "	Feb. 8, 1912	July 12, 1894
Michael J. Muldoon	49 Mapleton st.	26	"	1,750 "	May 30, 1912	May 5, 1893
John Armstrong	120 Brooks st.	26	Patrolman	1,400 "	Aug. 7, 1901	Dec. 27, 1900
Matthew Beatty	39 Foster st.	26	"	1,300 "	June 19, 1913	Nov. 6, 1911
Augustine E. Beliveau	10 Albion pl.	3	"	1,400 "	Jan. 14, 1909	Dec. 9, 1907
Frank J. Bell	62 Wexford st.	26	"	1,300 "	Dec. 24, 1913	May 27, 1912
Weeden H. Berry	17 Hunnewell ave.	26	"	1,300 "	Sept. 11, 1913	Feb. 12, 1912
Michael F. Blewitt	7 Delaware pl.	26	"	1,400 "	Dec. 17, 1908	Nov. 18, 1907
Nicholas R. Bowe	110 Murdock st.	26	"	1,400 "	Oct. 20, 1910	April 20, 1909
Edwin F. Briggs	35 Allston st.	25	"	1,400 "	Jan. 2, 1894	Jan. 18, 1893
Walter Brown	62 Brooks st.	26	"	1,400 "	" 30, 1905	Aug. 19, 1903
Edward F. Buckley	58 Dustin st.	26	"	1,400 "	Dec. 24, 1901	Nov. 5, 1900
Willie H. Burns	26 Arlington st.	26	"	1,400 "	July 1, 1895	July 1, 1895
Ewen S. Cameron	100 Etna st.	26	"	1,400 "	Jan. 30, 1905	Aug. 19, 1903
Cornelius J. Coakley	5 Mapleton st.	26	"	1,400 "	April 23, 1896	May 1, 1895
John A. Connare	46 Dustin st.	26	"	1,400 "	Oct. 12, 1895	April 11, 1895
Michael J. Connors	19 Litchfield st.	26	"	1,400 "	Feb. 4, 1909	Dec. 23, 1907
John T. Dolan	78 Chestnut Hill ave.	25	"	1,400 "	Jan. 5, 1893	April 20, 1891
John J. Donovan	201 Everett st.	26	"	1,400 "	June 22, 1908	May 20, 1907
Kieran Duffy	11 Hunnewell ave.	26	"	1,400 "	April 27, 1901	Sept. 19, 1900
Joseph Eldridge	97 Surrey st.	26	"	1,400 "	May 29, 1912	June 20, 1910
Grant H. Farwell	218 Brighton ave.	25	"	1,400 "	Dec. 23, 1909	" 20, 1908
Robert Ferris	31 Foster st.	26	"	1,400 "	" 24, 1901	Dec. 27, 1900
Charles T. Florentine	30 Mapleton st.	26	"	1,400 "	Nov. 25, 1903	March 7, 1903

Clarence W. Frost	80 Riverview rd	26	"		1,200 "	July	2, 1914	Sept.	30, 1912
John Gallagher	19 Winship st	25	"		1,400 "	Oct.	8, 1889	Aug.	1, 1888
John B. Gildea	110 Murdock st	26	"		1,400 "	July	14, 1904	June	12, 1905
Francis A. Gorman	368 Meridian st	1	"		1,400 "	Feb.	4, 1909	Dec.	23, 1907
Stillman B. H. Hall	42 Bigelow st	26	"		1,400 "	July	31, 1896	Oct.	21, 1895
James J. Hart	229 N. Harvard st	26	"		1,300 "	Sept.	25, 1913	Feb.	12, 1912
Martin W. Haverty	377 Market st	26	"		1,400 "	Jan.	14, 1909	Dec.	9, 1907
Asa G. Howland	35 Pratt st	25	"		1,400 "	Sept.	19, 1900	March	24, 1898
Thomas P. Higgins	24 Wexford st	26	"		1,400 "	April	13, 1906	July	11, 1904
Andrew J. Hurley	1734 Commonwealth ave	25	"		1,400 "	Jan.	14, 1909	Dec.	9, 1907
Morgan F. Kelleher	19 Monroe rd	26	"		1,400 "	Feb.	4, 1909	"	23, 1907
Michael J. Lavin	31 Coolidge rd	26	"		1,400 "	June	6, 1912	Oct.	3, 1910
Elkanah W. D. LeBlanc	43 Langley rd	25	"		1,400 "	April	13, 1911	Sept.	13, 1909
Edwin H. Lovequist	8 Pomeroy st	25	"		1,000 "	March	15, 1917	March	29, 1915
John Lydon	14 Bennett st	26	"		1,300 "	Oct.	9, 1913	Feb.	12, 1912
Hugh McKendry	14 Bennett st	26	"		1,100 "	May	20, 1915	July	7, 1913
John J. Maguire	87 Etna st	26	"		1,400 "	July	20, 1900	June	8, 1897
Charles M. Montgomery	25 Allston st	25	"		1,400 "	April	8, 1895	April	17, 1893
William A. Moore	2 Champney st	26	"		1,400 "	Aug.	26, 1909	"	29, 1908
Elam W. Morgan	40 Bigelow st	26	"		1,400 "	May	18, 1903	Nov.	26, 1901
David E. Mulcahy	7 Ascot st	26	"		1,400 "	Aug.	26, 1909	April	29, 1908
Everett A. Nash	61 Waverly st	26	"		1,400 "	Dec.	24, 1901	Nov.	22, 1900
Jeremiah O'Keeffe	24 Murdock st	26	"		1,400 "	Aug.	24, 1899	Aug.	4, 1896
Frank W. Osborn	179 Foster st	25	"		1,400 "	Nov.	5, 1881	Nov.	5, 1881
Daniel O'Sullivan	82 Elmira st	26	"		1,400 "	Jan.	16, 1913	April	24, 1911
Thomas J. Quinan	27 Eulita ter	25	"		1,400 "	April	14, 1906	July	11, 1904
William B. Quinan	27 Champney st	26	"		1,400 "	March	3, 1905	Nov.	27, 1903
Harry Quirk	1 Oakland ave	26	"		1,400 "	Jan.	30, 1905	Aug.	20, 1903
Cornelius J. Ring	659 Washington st	26	"		1,400 "	"	14, 1909	Dec.	9, 1907
Maurice P. Ryan	19 Pomeroy st	25	"		1,400 "	Dec.	24, 1906	Jan.	30, 1904
William Scott	23 Stratton st	26	"		1,400 "	Nov.	10, 1898	Aug.	4, 1896
Frank J. Shaughnessy	85 Arlington st	26	"		1,400 "	Feb.	13, 1908	Nov.	12, 1906
James M. Stack	26 Harriet st	26	"		1,300 "	April	9, 1914	Aug.	26, 1912
Sumner F. Starbird	22 Leamington rd	25	"		1,400 "	Jan.	21, 1889	July	6, 1888
Louis H. Stewart	77 Empire st	26	"		1,400 "	Dec.	17, 1908	Nov.	18, 1907
Daniel F. Sullivan	52 Dustin st	26	"		1,400 "	Nov.	6, 1895	May	1, 1895
James J. Sullivan	64 Murdock st	26	"		1,400 "	Oct.	16, 1902	Aug.	7, 1901
Dennis F. Sweeney	25 Chaucer st	1	"		1,400 "	Nov.	7, 1907	Nov.	13, 1903
Hobert W. Turner	9 Mapleton st	26	"		1,400 "	Jan.	4, 1908	May	19, 1905
Edward J. White	53 Bennett st	26	"		1,400 "	April	19, 1889	July	6, 1880
Calvin S. Wyer	409 Washington st	26	"		1,400 "	"	7, 1894	Jan.	18, 1893
Hugh Wyllie	2 Gem ave	25	"		1,400 "	Oct.	16, 1902	April	23, 1901
Francis A. Slater	36 Holton st	26	Reserveman		900 "	Jan.	31, 1916	Jan.	31, 1916
John F. Sullivan	9 Atkins st	26	"		900 "	May	15, 1916	May	15, 1916
Frederick D. Munro	69 School st	15	"		821.25 "	Feb.	12, 1917	Feb.	12, 1917
William F. Murphy	10 Eulita ter	25	"		821.25 "	"	12, 1917	"	12, 1917
Mary C. Nyman	40 Winship st	25	Janitress		730 "	Dec.	24, 1908	Dec.	24, 1908
John O'Donnell	7 Delaware pl	26	Hostler		912.50 "	April	13, 1900	April	13, 1900

Division 15.

Michael J. Goff	37 High st	4	Captain		$3,000 yr.	Dec.	20, 1913	Dec.	11, 1893
Charles B. McCloskey	123 Faneuil st	25	Lieutenant		2,000 "	March	16, 1915	Jan.	18, 1893
John E. Hughes	33 G st	10	"		2,000 "	June	3, 1916	July	6, 1888

Police Department.— Continued.

Name.	Residence.	Ward.	Designation.	Compensation.	Date of Election or Appointment.	Date When First Entered Employ of City or County.
			Division 15.— Concluded.			
Walter G. Horton	300 Washington st	19	Sergeant	$1,775 yr	Feb. 8, 1908	Nov. 8, 1895
George H. Mitchell	45 Bullard st	19	"	1,750 "	" 6, 1912	April 11, 1895
George H. Dickinson	117 Bartlett st	3	"	1,750 "	Aug. 8, 1914	March 26, 1900
Patrick J. Magner	10 Seminary st	4	"	1,750 "	April 7, 1915	" 11, 1907
Martin J. Allen	7 Prospect st	4	Patrolman	1,400 "	June 27, 1895	Dec. 12, 1894
Frank A. Barthelmess	37 Saxton st	17	"	1,400 "	July 30, 1896	Oct. 21, 1895
Charles F. Bartick	358 E. Eighth st	10	"	1,400 "	Aug. 26, 1909	April 29, 1908
Stanley C. Blenus	678 Dudley st	12	"	1,400 "	April 27, 1901	Sept. 19, 1900
John F. Brady	63 Decatur st	4	"	1,400 "	" 8, 1895	May 5, 1893
James P. Carr	39 Mystic st	3	"	1,100 "	May 20, 1915	July 7, 1913
Frederick L. Clauss	15 Bullard st	19	"	1,400 "	Aug. 26, 1909	April 29, 1908
James Collins	164 Calumet st	14	"	1,200 "	April 22, 1915	July 7, 1913
James J. Conley	14 Vinton st	11	"	1,400 "	June 6, 1912	Oct. 3, 1910
Bartholomew Connolly	29 Whitten st	20	"	1,400 "	Oct. 9, 1907	Feb. 9, 1905
Thomas S. Connorton	32 Chestnut st	4	"	1,400 "	" 12, 1895	April 11, 1895
James A. Conway	52 Neptune rd	1	"	1,400 "	April 13, 1911	Sept. 13, 1909
Charles T. Corey	22 Monument ave	4	"	1,400 "	" 8, 1895	July 12, 1894
Walter F. Corwin	45 Sever st	3	"	1,400 "	Nov. 8, 1895	May 1, 1895
James F. Costello	77 Draper st	18	"	1,400 "	Aug. 26, 1909	April 29, 1908
Walter S. Crockett	31 Shafter st	19	"	1,400 "	Sept. 20, 1900	Dec. 1, 1897
Jeremiah J. Crowley	10 Vista st	23	"	1,400 "	April 8, 1895	July 12, 1894
Augustus F. Cunio	378 Main st	3	"	1,400 "	Jan. 1, 1904	March 7, 1903
Thomas J. Donahue	12 Guilford st	25	"	1,400 "	" 2, 1894	Jan. 18, 1893
James P. Doyle	117 Hillside st	14	"	1,400 "	April 21, 1910	Nov. 16, 1908
Patrick Doyle	40 Weld Hill st	22	"	1,400 "	" 13, 1911	Sept. 13, 1909
John B. Durham	71 Harbor View st	11	"	1,400 "	July 11, 1904	June 5, 1903
Michael J. Feeley	13 Mystic st	3	"	1,400 "	Sept. 19, 1900	Nov. 10, 1898
Anthony Fitzpatrick	22 Barry st	18	"	1,400 "	Feb. 13, 1908	" 12, 1906
James Hanlon	6 Elder st	11	"	1,400 "	July 14, 1910	Jan. 18, 1909
William M. Hanscom	73 Bird st	17	"	1,400 "	Oct. 21, 1884	Oct. 21, 1884
Henry C. Herman	54 Bayswater st	1	"	1,400 "	Sept. 11, 1907	April 4, 1905
James J. Hoy	78 Green st	3	"	1,400 "	Nov. 9, 1898	Nov. 21, 1895
John Horgan	34 Montebello rd	22	"	1,400 "	June 7, 1907	May 19, 1905
Thomas P. Landrigan	332 E. Eighth st	10	"	1,400 "	April 21, 1910	Nov. 16, 1908
John H. Laughlin	28 Monument st	4	"	1,400 "	Oct. 10, 1881	Oct. 10, 1881
Thomas F. Lombard	736 E. Sixth st	10	"	1,200 "	March 18, 1915	June 23, 1913
John C. J. Loughlin	20 Broadway	9	"	1,400 "	Dec. 17, 1908	Nov. 18, 1907
Daniel W. Lynch	10 Tufts st	4	"	1,400 "	April 10, 1913	Aug. 7, 1911
Michael J. Lynch	202 N st	10	"	1,400 "	Feb. 13, 1908	Nov. 12, 1906
James J. Martin	19 Ingleside st	17	"	1,400 "	Dec. 30, 1911	April 24, 1911
John J. McDonough	33 Moreland st	16	"	1,200 "	" 10, 1914	March 3, 1913
Michael J. McDonough	18 Sprague st	4	"	1,400 "	April 24, 1899	Aug. 4, 1896

Francis J. McGovern	49 Robinson st	18	"		1,400	"	Jan.	7, 1908	May	9, 1906
Malachy McGrath	135 St Alphonsus st	14	"		1,200	"	April	29, 1915	July	7, 1913
Richard Meehan	318 Bunker Hill st	3	"		1,400	"	Oct.	29, 1906	"	11, 1904
Joseph E. Moisan	34 Tremont st	4	"		1,400	"	"	21, 1904	Aug.	19, 1903
John F. Montague	33 Howe st	17	"		1,400	"	June	7, 1907	April	4, 1905
James J. Murray	88 Russell st	3	"		1,400	"	April	13, 1911	Sept.	13, 1909
James P. Norton	5 Iowa st	18	"		1,400	"	May	18, 1903	Nov.	26, 1901
John E. O'Brien	27 Dix st	20	"		1,400	"	April	21, 1910	"	16, 1908
Jeffrey J. O'Connell	302A Bunker Hill st	3	"		1,400	"	May	21, 1893	Feb.	17, 1892
Michael J. O'Donnell	63 Falcon st	1	"		1,100	"	Nov.	18, 1915	Jan.	26, 1914
Richard J. Pickett	270 Broadway	9	"		1,400	"	Aug.	27, 1912	March	21, 1910
William J. Quigley	21 Newport st	11	"		1,300	"	Jan.	15, 1914	May	27, 1912
John J. Riley	7 Condor st	1	"		1,400	"	Oct.	19, 1911	Dec.	20, 1909
John T. Riordan	44 Mt. Vernon st	4	"		1,400	"	April	27, 1901	Sept.	19, 1900
John Ross	31 Prescott st	1	"		1,400	"	Oct.	16, 1893	Jan.	18, 1893
John W. Shaw	Waverley House	4	"		1,400	"	Nov.	27, 1878	Nov.	27, 1878
Dennis A. Shea	246 W. Fifth st	9	"		1,400	"	Dec.	14, 1896	"	8, 1895
Michael J. Shea	5 St. Albans rd	14	"		1,400	"	Nov.	5, 1908	Oct.	14, 1907
Michael M. Shea	69 Bynner st	14	"		1,400	"	April	29, 1908	March	11, 1907
Joseph P. Sullivan	267 Havre st	2	"		1,100	"	"	13, 1916	June	15, 1914
Thomas A. Sullivan	373 Frankfort st	1	"		1,400	"	Dec.	23, 1909	July	20, 1908
Arthur R. Taber	141 Emerson st	10	"		1,200	"	March	18, 1915	June	23, 1913
John Tochterman, Jr	54 Main st	4	"		1,300	"	Jan.	15, 1914	May	27, 1912
Arthur J. Todd	6 Parker ter	20	"		1,300	"	"	15, 1914	"	12, 1912
Patrick W. Toland	312 Bunker Hill st	3	"		1,400	"	April	23, 1896	April	11, 1895
Peter P. F. Toner	10 Summer st	3	"		1,400	"	Jan.	14, 1909	Dec.	9, 1907
Henry C. Wadleigh	60 Walker st	3	"		1,400	"	Sept.	19, 1900	March	24, 1898
Thomas H. J. Waldron	44 Newman st	11	"		1,400	"	April	21, 1910	Nov.	16, 1908
Bertrand F. Webb	24 Mill st	20	"		1,400	"	March	29, 1898	"	21, 1895
Lawrence W. Welch	57 W. Seventh st	9	"		1,200	"	April	29, 1915	July	7, 1913
William P. Fitzgerald	69 Fort ave	15	Reserveman		900	"	June	1, 1915	June	1, 1915
Anthony B. Schlenkert	14 Longfellow st	18	"		900	"	"	1, 1915	"	1, 1915
William J. Crimmins	63 W. Cedar st	8	"		821.25	"	March	15, 1917	March	15, 1917
Stephen Keeley	625 E. Second st	9	"		821.25	"	Feb.	12, 1917	Feb.	12, 1917
Joseph W. Murray	49 Prescott st	2	"		821.25	"	"	26, 1917	"	26, 1917
Joseph L. Tully	811 Dorchester ave	11	"		821.25	"	"	26, 1917	"	26, 1917
Mary J. Cadigan	8 Rutherford ave	4	Janitress		730	"	April	20, 1913	April	20, 1913
Mary J. Cadigan	8 Rutherford ave	4	Matron		416	"	"	20, 1913	"	20, 1913

Division 16.

Thomas F. Goode	73 Fenwood rd	14	Captain		$3,000	yr	July	25, 1912	Oct.	21, 1895
Francis J. Mulligan	4 Pleasant st	11	Lieutenant		2,000	"	Nov.	6, 1913	Aug.	1, 1888
Perley S. Skillings	31 Chester st	25	"		2,000	"	Dec.	20, 1913	April	11, 1895
Terrance McNeil	111 Dale st	16	Sergeant		1,750	"	Nov.	11, 1907	Nov.	4, 1885
Bradley C. Mason	39 Allston st	25	"		1,750	"	Feb.	8, 1908	Jan.	18, 1893
John C. Murphy	25 Peterborough st	8	"		1,750	"	Sept.	4, 1909	March	7, 1903
Perley C. Kneeland	1309 Commonwealth ave	25	"		1,750	"	April	7, 1910	"	7, 1903
Archibald F. Campbell	42 Juniper st	13	"		1,750	"	May	13, 1915	Nov.	5, 1900
Harry N. Dickinson	46 Bullard st	19	"		1,750	"	Dec.	2, 1915	July	22, 1907
John H. Becker	253 Westville st	18	Patrolman		1,400	"	April	25, 1907	Nov.	10, 1904
Wyllie H. Benjamin	26 Thetford ave	21	"		1,400	"	Oct.	8, 1889	Dec.	13, 1888
Edward J. Bergen	201 Eustis st	12	"		1,100	"	May	6, 1915	July	7, 1913
Edward C. Blake	98 Hewlett st	23	"		1,400	"	Aug.	7, 1906	Feb.	15, 1904

Police Department.— Continued.

Name.	Residence.	Ward.	Designation.	Compensation.	Date of Election or Appointment.	Date When First Entered Employ of City or County.
			Division 16.— Continued.			
John H. Bohling	88 Murdock st	26	Patrolman	$1,400 yr	Oct. 21, 1884	Oct. 21, 1884
Robert L. Boyd	15 Elmont st	19	"	1,400 "	Nov. 18, 1909	June 22, 1908
John R. Brett	52 Savin Hill ave	17	"	1,400 "	Aug. 26, 1909	April 29, 1908
Martin Brock	21 Rosemary st	22	"	1,400 "	Sept. 19, 1900	March 24, 1898
William F. Brown	45 High st	3	"	1,200 "	March 4, 1915	June 23, 1913
Edmund J. Burke	7 Wyman st	23	"	1,400 "	Jan. 16, 1908	Aug. 27, 1906
James A. Burns	343 Geneva ave	18	"	1,400 "	March 10, 1910	Oct. 12, 1908
Michael J. Cadigan	12 Bennet st	26	"	1,400 "	April 19, 1889	July 6, 1888
Thomas D. Carmichael	461 Washington st	25	"	1,400 "	June 4, 1897	Nov. 8, 1895
Edward B. Carty	105 Draper st	18	"	1,400 "	Nov. 5, 1908	Oct. 14, 1907
Joseph W. Comerford	11 Eastburn st	25	"	1,400 "	Dec. 17, 1908	Nov. 18, 1907
Daniel J. Conlon	19 Cameron st	17	"	1,300 "	Oct. 2, 1913	Feb. 12, 1912
Joseph H. Connell	78 Fisher ave	14	"	1,400 "	" 19, 1911	Dec. 20, 1909
Thomas F. Connolly	11 Primrose st	23	"	1,425 "	March 16, 1901	Aug. 30, 1900
Joseph M. Connor	9 Woodville st	12	"	1,425 "	May 16, 1904	" 19, 1903
Michael E. Conway	4 Spring st	23	"	1,400 "	Nov. 18, 1909	June 22, 1908
John J. Coughlan	538 E. Sixth st	9	"	1,400 "	July 30, 1896	Oct. 21, 1895
Martin J. Coughlin	26 Webber st	12	"	1,100 "	May 13, 1915	July 7, 1913
John J. Counihan	107 Conant st	14	"	1,200 "	March 4, 1915	June 23, 1913
William H. Crowley	21 Aldie st	26	"	1,400 "	Sept. 2, 1902	Aug. 7, 1901
Michael L. Daley	8 Seymour st	23	"	1,400 "	Jan. 14, 1909	Dec. 9, 1907
John J. Delaney	4 Forest st	12	"	1,400 "	June 22, 1908	May 20, 1907
William P. J. Delaney	10 Boston st	11	"	1,400 "	April 13, 1911	Sept. 13, 1909
William W. Dunn	54 Percival st	18	"	1,400 "	March 5, 1903	Feb. 28, 1902
Frank C. Durgin	46 Creighton st	14	"	1,400 "	Nov. 18, 1909	June 22, 1909
Adien F. Edwards	108 Draper st	18	"	1,400 "	Oct. 19, 1911	Dec. 20, 1909
Thomas L. Finn	566 E. Fifth st	10	"	1,300 "	June 12, 1913	Nov. 6, 1911
Edward L. Foley	8 Penhallow st	20	"	1,400 "	April 30, 1908	March 11, 1907
Hugh H. Garrity	7 Pleasant st	11	"	1,400 "	Feb. 6, 1913	Nov. 6, 1911
John J. Gorman	26 Bellflower st	11	"	1,400 "	April 21, 1910	" 16, 1908
Edward Graham	117 School st	15	"	1,200 "	June 18, 1914	Sept. 30, 1912
James J. Graney	40 Forest st	12	"	1,400 "	Oct. 20, 1910	April 20, 1909
James W. Gray	53 Mt. Ida rd	18	"	1,400 "	April 21, 1910	Nov. 16, 1908
Thomas E. Green	126 Berkeley st	7	"	1,400 "	Oct. 9, 1889	Dec. 13, 1888
Timothy F. Harrington	911 Saratoga st	1	"	1,400 "	Feb. 4, 1909	" 23, 1907
Thomas F. Harvey	29 Dorset st	11	"	1,400 "	Oct. 20, 1910	" 20, 1909
Michael J. Hayes	231 Park st	20	"	1,200 "	Sept. 24, 1914	Jan. 20, 1913
John J. Healy	93 Sheridan st	15	"	1,400 "	Jan. 2, 1913	April 24, 1911
John J. Holland	10 Levant st	18	"	1,400 "	May 2, 1912	June 20, 1910
Patrick W. Horan	828 Blue Hill ave	19	"	1,400 "	June 22, 1908	May 20, 1907
Robert C. Huddy	130 Metropolitan ave	23	"	1,400 "	Aug. 26, 1909	April 29, 1908
William G. Johnson	18 Albion st	12	"	1,400 "	June 22, 1908	May 20, 1907

Roy F. Jordan	150 St. Botolph st	7	"	1,400	"	May	18, 1903	Nov.	26, 1901
Edward J. Kelley	103 Aldrich st	23	"	1,400	"	Dec.	30, 1911	April	1, 1910
Edward G. Kennedy	51 Mendum st	23	"	1,400	"	Sept.	17, 1903	March	7, 1903
William R. Leary	56 Wales st	19	"	1,400	"	Aug.	26, 1909	April	29, 1908
Frank H. Leddy	17 DeWolf st	17	"	1,100	"	Nov.	4, 1915	Jan.	26, 1914
Maurice F. Lee	52 Shepard st	25	"	1,400	"	April	21, 1910	Nov.	16, 1908
Daniel Linehan	10 Dewey st	17	"	1,400	"	Aug.	26, 1909	"	29, 1908
Joseph A. Lorenz	36 Mozart st	14	"	1,400	"	Oct.	20, 1910	April	20, 1909
Fred W. Lorway	8 Pratt st	25	"	1,100	"	Nov.	4, 1915	Jan.	26, 1914
John W. Lothrop	502 Cambridge st	25	"	1,400	"	"	9, 1898	Aug.	4, 1896
Daniel J. Lynch	118 Aldrich st	23	"	1,400	"	March	29, 1886	March	29, 1886
William M. Lynn	11 Morse st	19	"	1,400	"	Feb.	13, 1890	Dec.	13, 1888
Joseph J. Maguire	75 Elmira st	26	"	1,400	"	Nov.	25, 1903	March	7, 1903
David L. Martin	8 Peverell st	17	"	1,400	"	July	11, 1904	"	30, 1903
Joseph Mattey	153 Washington st	25	"	1,400	"	Aug.	26, 1909	April	29, 1908
Matthew McDonald	641 Bennington st	1	"	1,100	"	March	23, 1916	March	15, 1915
John A. McGillivray	24 Upland rd	26	"	1,400	"	April	24, 1905	Nov.	27, 1903
Charles M. McGowan	299 Grove st	23	"	1,400	"	"	13, 1911	Sept.	13, 1909
Frank McNabb	28 Sheffield st	23	"	1,300	"	Jan.	22, 1914	June	10, 1912
Hugh McNamara	743 Dorchester ave	11	"	1,400	"	Oct.	19, 1911	Dec.	20, 1909
Wilbur L. Melvin	250 Belgrade ave	23	"	1,400	"	Sept.	19, 1900	Nov.	10, 1898
Patrick J. Monahan	24 Colonial ave	21	"	1,400	"	Nov.	8, 1895	May	1, 1895
Edwin L. Montgomery	25 Allston st	25	"	1,400	"	April	29, 1899	Aug.	4, 1896
Albert Morris	39 Sherwood st	23	"	1,400	"	Dec.	23, 1909	July	20, 1908
Bartholomew J. Mulhern	2 Linwood st	15	"	1,400	"	Aug.	26, 1909	April	29, 1908
Matthew Mullen	25 Mt. Ida rd	18	"	1,400	"	April	8, 1895	May	24, 1894
Michael J. Murphy	1 Folsom ave	14	"	1,200	"	Oct.	1, 1914	Jan.	20, 1913
Patrick Murphy	125 Walter st	23	"	1,400	"	Nov.	1, 1900	April	27, 1900
Laurence J. Nagle	97 H st	10	"	1,400	"	Dec.	30, 1911	March	21, 1910
John A. Nicholson	17 Rosemont st	20	"	1,400	"	Nov.	14, 1912	Feb.	27, 1911
Bernard J. O'Donnell	236 W. Fifth st	9	"	1,200	"	June	18, 1914	Sept.	30, 1912
Florence F. O'Donoghue	52 Edson st	21	"	1,400	"	"	20, 1912	Oct.	3, 1910
Francis J. O'Neil	18 Sagamore st	17	"	1,400	"	Dec.	23, 1909	July	20, 1908
John B. O'Neill	15 Chase st	15	"	1,400	"	April	8, 1895	"	12, 1894
Perley C. Palmer	8 Holden st	11	"	1,400	"	Sept.	17, 1903	March	7, 1903
John F. Peters	29 Foster st	26	"	1,400	"	April	17, 1899	May	20, 1898
Leo C. Pollard	44 St. Margaret st	11	"	1,000	"	July	20, 1916	July	27, 1914
David J. Redmond	9 Cottage pk	18	"	1,400	"	March	10, 1910	Oct.	12, 1908
Joseph C. Reiser	13 Mechanic st	7	"	1,400	"	Nov.	5, 1908	"	14, 1907
David T. Ryan	87 Adams st	18	"	1,400	"	March	10, 1910	"	12, 1908
George L. Sharkey	281 W. Fifth st	10	"	1,400	"	Oct.	19, 1911	Dec.	30, 1909
Thomas J. Shaw	3 Grafton st	11	"	1,400	"	"	21, 1885	Oct.	21, 1884
Arthur J. Smith	34 King st	20	"	1,400	"	April	15, 1902	Aug.	7, 1901
John J. Smith	58 Hopedale st	26	"	1,425	"	July	30, 1896	July	17, 1895
Johan F. Sternberg	20 Leamington rd	25	"	1,400	"	May	18, 1903	Feb.	28, 1902
Charles F. Sullivan	254 Bunker Hill st	3	"	1,000	"	Feb.	15, 1917	March	15, 1915
Edward J. Sullivan	11 Sachem st	14	"	1,400	"	Aug.	26, 1909	April	29, 1908
Jeremiah T. Sullivan	149 Hillside st	14	"	1,400	"	April	21, 1910	Nov.	16, 1908
Timothy F. Sullivan	288 Summit ave	25	"	1,400	"	"	13, 1911	Sept.	13, 1909
William F. Sullivan	212 Bunker Hill st	5	"	1,100	"	May	6, 1915	July	7, 1913
William H. Sweeney	18 Faulkner st	20	"	1,300	"	June	19, 1913	Nov.	7, 1911
Thomas F. Walsh	79 Seymour st	23	"	1,400	"	March	29, 1904	March	30, 1903

Police Department.— Continued.

Name.	Residence.	Ward.	Designation.	Compensation.	Date of Election or Appointment.	Date When First Entered Employ of City or County.
			Division 16.— Concluded.			
Augustus P. York	9 Howard ave	17	Patrolman	$1,400 yr	Oct. 3, 1912	Feb. 27, 1911
Robert F. Hyde	30 Charles st	18	Reserveman	900 "	May 15, 1916	May 15, 1916
Frank A. Kelley	40 Monument st	4	"	900 "	Jan. 31, 1916	Jan. 31, 1916
John F. Montgomery	6 Dunham st	10	"	900 "	June 1, 1915	June 1, 1915
John F. Morgan	52 Bellevue st	18	"	900 "	" 1, 1915	" 1, 1915
Felix F. Talbot, Jr.	266 Lamartine st	22	"	900 "	" 5, 1916	" 5, 1916
Henry T. Hayes	24 St. Mary's st	8	"	821.25 "	Feb. 12, 1917	Feb. 12, 1917
John J. Martin	38 Vine st	12	"	821.25 "	March 15, 1917	March 15, 1917
John W. Sheeran	79 Centre st	15	"	821.25 "	" 15, 1917	" 15, 1917
John J. Elberry	103 Circuit st	13	Janitor	912.50 "	April 14, 1905	April 14, 1905
Sarah E. Homer	15 Dundee st	7	Janitress	730 "	Dec. 21, 1888	Dec. 21, 1888
John Barry	125 Warren st	13	Hostler	1,000 "	Sept. 28, 1905	Sept. 28, 1905
William F. Hedrington	16 Pope st	1	"	912.50 "	April 12, 1915	April 12, 1915
Daniel McWilliams	99 Cowper st	1	"	912.50 "	May 16, 1903	May 16, 1903
James J. Newton	291 Highland st	15	"	912.50 "	Dec. 29, 1901	Dec. 29, 1901
Timothy O'Reilly	55 E. Newton st	6	"	912.50 "	Aug. 24, 1910	Aug. 24, 1910
			Division 17.			
Clinton E. Bowley	20 Sherwood st	23	Captain	$3,000 yr	May 28, 1912	May 1, 1895
Henry Hazlett	1262 Blue Hill ave	21	Lieutenant	2,000 "	Feb. 1, 1912	Dec. 2, 1889
Patrick J. O'Neil	92 Coleman st	18	"	2,000 "	May 30, 1912	Aug. 21, 1893
Alfred H. Daniels	4362 Washington st	23	Sergeant	1,750 "	Feb. 1, 1912	Oct. 21, 1895
Timothy M. Ferris	41 Congreve st	23	"	1,750 "	" 22, 1911	May 8, 1895
Allen V. Nixon	670 Massachusetts ave	12	"	1,750 "	" 1, 1912	" 1, 1895
Orrington Waugh	22 Monponset st	24	"	1,750 "	Aug. 8, 1914	Jan. 30, 1904
George W. Bacher	30 Egleston st	15	Patrolman	1,400 "	Nov. 8, 1895	May 1, 1895
William J. Barrett	76 Walter st	23	"	1,400 "	Oct. 20, 1910	April 20, 1909
John D. Becker	42 Bradfield ave	23	"	1,400 "	May 18, 1903	Nov. 26, 1901
John A. Brattin	28 Alaska st	16	"	1,000 "	Jan. 27, 1917	June 5, 1916
Frederick G. Brauer	89 Dudley ave	23	"	1,400 "	Oct. 31, 1900	March 26, 1900
Edward F. Brennan	79 Aldrich st	23	"	1,400 "	Aug. 26, 1909	April 29, 1908
Louis Brown, Jr.	11 Whitford st	23	"	1,400 "	" 14, 1899	June 23, 1897
Richard J. Buckley	11 Paul Gore st	15	"	1,400 "	April 21, 1910	Nov. 16, 1908
Seymour C. Butler	11 Aldrich st	23	"	1,400 "	Aug. 7, 1906	Jan. 30, 1904
James E. Collins	124 Amherst st	23	"	1,400 "	Nov. 21, 1895	May 8, 1895
George H. Delaney	3888 Washington st	22	"	1,400 "	July 14, 1910	Jan. 18, 1909
Thomas F. Dolan	78 Aldrich st	23	"	1,400 "	March 16, 1901	Aug. 30, 1900
William O. Dupee	134 Walter st	23	"	1,400 "	April 8, 1895	April 17, 1893
John J. Fahey	74 Day st	14	"	1,400 "	Nov. 18, 1909	June 22, 1908
William R. Forde	218 Wren st	23	"	1,400 "	Dec. 19, 1891	Feb. 1, 1890
William M. Frank	68 Maple st	23	"	1,400 "	May 27, 1893	Aug. 10, 1892

Andrew J. Gemmel	32 Tappen st	23	"		1,400 "	Nov.	8, 1895	May	1, 1895
Matthew Ginty	229 Highland st	15	"		1,300 "	March	14, 1914	Sept.	30, 1912
James Goode	169 Metropolitan ave	23	"		1,400 "	Aug.	26, 1909	April	29, 1908
William H. Gordon	27 Fletcher st	23	"		1,425 "	July	28, 1891	Dec.	2, 1889
Michael F. Harrington	10 Fairview st	23	"		1,400 "	March	29, 1904	June	5, 1903
Thomas J. Higgins	24 Haslet st	23	"		1,400 "	April	4, 1912	March	21, 1910
John M. Hogarty	5 Iroquois st	14	"		1,400 "	Feb.	8, 1912	"	21, 1910
James J. Hughes	20 Parker Hill ave	14	"		1,400 "	May	18, 1903	Nov.	26, 1901
James H. Jacobs	49 Stimpson st	23	"		1,400 "	Sept.	19, 1900	Dec.	14, 1898
Lyman Johnson	55 Mendum st	23	"		1,400 "	May	18, 1903	Feb.	28, 1902
Charles B. Kelly	32 Orient ave	1	"		1,425 "	Jan.	5, 1893	July	9, 1891
John T. Kelly	7 New Heath st	15	"		1,400 "	April	4, 1891	Nov.	12, 1889
James W. Kennedy	242 La Grange st	23	"		1,400 "	Dec.	17, 1908	"	18, 1907
George E. Keyes	62 Dudley ave	23	"		1,400 "	Oct.	16, 1902	April	23, 1901
William T. Kirley	33 Ashfield st	23	"		1,400 "	April	23, 1896	May	1, 1895
Henry A. Lueth	8 Marbury ter	15	"		1,400 "	"	21, 1910	Nov.	16, 1908
James J. Lynch	42 Hollingsworth st	24	"		1,200 "	March	25, 1915	June	15, 1914
John F. Maguire	10 Farquhar st	23	"		1,300 "	Dec.	18, 1913	May	27, 1912
David W. McDonald	160 Baker st	23	"		1,400 "	Aug.	26, 1909	April	29, 1908
Patrick McGuckian	65 Dudley ave	23	"		1,400 "	June	1, 1907	"	4, 1905
John F. McLean	26 Pleasant st	23	"		1,400 "	Jan.	1, 1904	Nov.	26, 1901
Daniel F. L. McLaughlin	101 Clifton st	16	"		1,400 "	Sept.	17, 1908	Dec.	22, 1907
John J. McNulty	3866 Washington st	22	"		1,200 "	Oct.	1, 1914	Jan.	20, 1913
Henry F. Montague	17 Fayette st	8	"		1,200 "	"	8, 1914	"	20, 1913
William H. Morris	11 Tappen st	23	"		1,400 "	Jan.	30, 1905	Aug.	19, 1903
James J. Mullin	5 Clarendon pk	23	"		1,400 "	July	20, 1900	June	8, 1897
Michael P. Murphy	58 Armandine st	21	"		1,200 "	June	25, 1914	Sept.	30, 1912
William J. Noonan	21 Fletcher st	23	"		1,400 "	July	30, 1896	July	17, 1895
James S. Norton	32 Leon st	7	"		1,200 "	Dec.	3, 1914	March	3, 1913
Albert J. Nott	451 Walnut ave	15	"		1,400 "	Nov.	5, 1908	Oct.	14, 1907
Frank J. Rich	20 Congreve st	23	"		1,400 "	June	9, 1888	Aug.	12, 1887
Francis Scanlan	47 Roxbury st	13	"		1,400 "	Oct.	20, 1910	April	20, 1909
William W. Scott	111 Arlington st	24	"		1,400 "	"	29, 1906	July	10, 1888
Cornelius J. Shea	85 Savin Hill ave	17	"		1,000 "	July	13, 1916	July	27, 1914
George Stewart	138 Poplar st	23	"		1,400 "	April	25, 1907	Nov.	10, 1904
James P. Sullivan	221 Dudley st	12	"		1,400 "	Oct.	19, 1911	Dec.	20, 1909
Patrick J. Sullivan	15 Alaric st	23	"		1,400 "	July	21, 1880	July	21, 1880
William C. M. Tilton	25 Garden st	23	"		1,400 "	April	8, 1895	Dec.	11, 1893
William H. Wallace	13 Prospect ave	23	"		1,400 "	Nov.	8, 1895	May	1, 1895
Michael J. Welch	24 Montvale st	23	"		1,200 "	Oct.	8, 1914	Jan.	20, 1913
James J. O'Neill	30 Hollingsworth st	24	Reserveman		900 "	June	5, 1916	June	5, 1916
Robert L. Fitzpatrick	44 Shirley st	12	"		821.25 "	Feb.	26, 1917	Feb.	26, 1917
Eugene F. O'Neill	9 Gayland st	17	"		821.25 "	"	26, 1917	"	26, 1917
Timothy Connelly	24 Custer st	22	Janitor		912.50 "	May	20, 1900	May	20, 1900

Division 18.

James F. Driscoll	26 Perkins st	22	Captain		$3,000 yr	Feb.	8, 1908	Nov.	27, 1878
Edward J. Welsh	52 Summer st	24	Lieutenant		2,000 "	Jan.	1, 1912	Jan.	1, 1912
Edward H. Mullen	18 Ashmont st	21	"		2,025 "	Dec.	2, 1915	Dec.	13, 1888
Charles B. Ryan	112 Brown ave	23	Sergeant		1,750 "	Nov.	16, 1911	July	17, 1895
Joseph L. Snow	98 Brown ave	23	"		1,750 "	Feb.	1, 1912	Nov.	26, 1901
Edward J. Murphy	1525 Centre st	23	"		1,750 "	Aug.	8, 1914	April	20, 1891
Richard F. Burke	18 George st	24	Patrolman		1,100 "	Nov.	18, 1915	Jan.	26, 1914

Police Department.— Concluded.

Name.	Residence.	Ward.	Designation.	Compensation.	Date of Election or Appointment.	Date When First Entered Employ of City or County.
			Division 18.— Concluded.			
William J. Downey	27 Garfield ave	24	Patrolman	$1,400 yr	Jan. 1, 1912	Jan. 1, 1912
Eldridge H. Dyer	82 Providence st	24	"	1,400 "	" 1, 1912	" 1, 1912
James Greer	47 Patten st	22	"	1,400 "	" 14, 1909	Dec. 9, 1907
Alexander Herring	39 Austin st	24	"	1,400 "	" 1, 1912	Jan. 1, 1912
George A. Kelley	686 Metropolitan ave	24	"	1,300 "	" 22, 1914	June 10, 1912
Owen F. McMahon	45 Pierce st	24	"	1,400 "	" 1, 1912	Jan. 1, 1912
Thomas J. Meighan	1460 Blue Hill ave	21	"	1,400 "	" 1, 1912	" 1, 1912
Frank H. Shepherd	6 Beacon st	24	"	1,400 "	" 1, 1912	" 1, 1912
John G. J. Thompson	7 Howes st	11	"	1,200 "	Feb. 25, 1915	June 23, 1913
George H. Tucker	12 Greenwood ave	24	"	1,400 "	Jan. 1, 1912	Jan. 1, 1912
Frank E. Whitaker	23 Beacon st	24	"	1,400 "	" 1, 1912	" 1, 1912
Charles D. Wildes	662 River st	24	"	1,400 "	Dec. 23, 1909	July 20, 1908
John J. Conley	108 Readville st	24	Reserveman	821.25 "	March 15, 1917	March 15, 1917
Alicia C. Jones	11 Radford pl	24	Janitress	469.29 "	Jan. 1, 1912	Jan. 1, 1912
			Division 19.			
James J. Walkins	93 Monroe st	16	Captain	$3,000 yr	Dec. 2, 1915	March 29, 1886
Philip E. O'Neil	46 Francis st	14	Lieutenant	2,000 "	July 18, 1911	July 29, 1893
Alpheus W. Parker	7 Cushing ave	17	"	2,000 "	Jan. 20, 1916	Nov. 21, 1895
Sumner S. Foster	88 Oak ave	20	Sergeant	1,750 "	Dec. 17, 1908	Jan. 18, 1893
Amasa E. Augusta	1542 Dorchester ave	20	"	1,775 "	March 3, 1910	Oct. 21, 1895
John F. Murphy	39 Norton st	18	"	1,750 "	Feb. 1, 1912	Dec. 11, 1893
Weston Shorey	136 O st	10	"	1,750 "	May 13, 1915	" 27, 1900
Ferdinand E. Breed	37 Glen Hill rd	21	Patrolman	1,400 "	April 10, 1913	Aug. 7, 1911
Edward A. Burroughs	150 Almont st	24	"	1,400 "	Feb. 8, 1912	March 21, 1910
James L. Butler	645 E. Fifth st	10	"	1,400 "	March 10, 1910	Oct. 12, 1908
James H. Byrne	244 Harold st	16	"	1,400 "	April 4, 1912	March 21, 1910
James M. Carroll	187 Hancock st	17	"	1,400 "	Aug. 26, 1909	April 29, 1908
Joseph Cohen	1023A Blue Hill ave	21	"	1,400 "	" 26, 1909	" 29, 1908
Dexter R. Dearing	299 E. Ninth st	11	"	1,100 "	March 2, 1916	June 1, 1914
John J. Delaney	713 E. Fifth st	10	"	1,100 "	" 9, 1916	" 1, 1914
Thomas F. Devine	44 Woolson st	21	"	1,400 "	May 24, 1901	Nov. 5, 1900
Jeremiah J. DeYone	62 Lonsdale st	20	"	1,400 "	Jan. 31, 1904	June 5, 1903
Daniel F. Dunn	98 Richmond st	21	"	1,400 "	" 30, 1894	Jan. 18, 1893
Joseph F. Eberlein	21 Tokio st	24	"	1,400 "	Aug. 26, 1909	April 29, 1908
John H. Ferguson	198 W. Selden st	21	"	1,400 "	July 30, 1896	Oct. 21, 1895
Michael J. Fitzgibbons	11 Hazleton st	21	"	1,100 "	May 13, 1915	July 7, 1913
Edward J. L. Flaherty	426 Bowdoin st	17	"	1,400 "	Oct. 19, 1911	Dec. 20, 1909
James H. Flood	5 Atherton st	15	"	1,400 "	April 8, 1895	June 1, 1893
Albert F. Gould	124 Glenway st	19	"	1,400 "	June 9, 1888	Aug. 12, 1887
Charles W. Gray	18 Hunter st	21	"	1,400 "	April 8, 1895	Dec. 11, 1893
John O. Greg	220 Almont st	24	"	1,400 "	March 3, 1905	Jan. 14, 1904

William G. J. Hanrahan	4 Roseclair st	11	"		1,400	"	Oct.	9, 1907	Nov.	10, 1904
Vinal W. Harmon	624 Harvard st	21	"		1,400	"	"	12, 1899	Dec.	1, 1897
Charles M. Houghton	1372 Blue Hill ave	21	"		1,300	"	Dec.	18, 1913	May	27, 1912
Lawrence T. Kane	2163 Centre st	23	"		1,400	"	Nov.	13, 1883	Nov.	13, 1883
Charles W. Kief	30 Whitfield st	21	"		1,300	"	Feb.	12, 1914	June	10, 1912
John F. Linsday	42 Lindsey st	19	"		1,400	"	Oct.	12, 1895	April	11, 1895
Daniel J. Lynch	8 Maryland st	17	"		1,400	"	"	12, 1904	March	30, 1903
William J. McDermott	78 Edson st	21	"		1,400	"	April	27, 1894	Jan.	18, 1893
Patrick J. McLaughlin	54 Edwin st	20	"		1,400	"	Nov.	1, 1900	March	26, 1900
George J. McNulty	691 Morton st	21	"		1,400	"	July	14, 1910	Jan.	18, 1909
Joseph H. Metcalf	712 Morton st	21	"		1,400	"	June	2, 1887	June	2, 1887
Henry S. Meyers	699 Walk Hill st	24	"		1,400	"	Jan.	5, 1893	Oct.	18, 1890
John C. Miller	162 Bowdoin st	18	"		1,400	"	"	5, 1893	May	16, 1891
Edward A. Moore	35 Rockwell st	21	"		1,400	"	Sept.	19, 1900	Jan.	12, 1900
William C. Norton	47 Oakview ter	15	"		1,400	"	Dec.	18, 1908	Nov.	18, 1907
Robert W. Pierce	111 Haven ave	24	"		1,400	"	March	14, 1898	Aug.	4, 1896
Cornelius J. Reardon	58 Clarkson st	18	"		1,400	"	Dec.	8, 1899	"	4, 1896
James A. Rogers	45 Woodcliff st	17	"		1,400	"	April	8, 1895	July	29, 1893
Herbert E. Stevens	24 Dix st	20	"		1,400	"	Sept.	19, 1900	Dec.	1, 1897
Frederick A. Sullivan	89 Waverly st	16	"		1,400	"	June	23, 1908	May	20, 1907
William P. Sullivan	20 Annabel st	11	"		1,200	"	"	11, 1914	Sept.	30, 1912
Charles C. Taylor	14 Darling st	21	"		1,400	"	March	10, 1910	Oct.	12, 1908
John F. Wise	58 Edgewood st	16	"		1,200	"	Oct.	8, 1914	Jan.	20, 1913
Maurice Zeeman	76 Wildwood st	21	"		1,400	"	Feb.	13, 1908	Nov.	12, 1906
John F. Shea	663 Columbia rd	11	Reserveman		900	"	June	5, 1916	June	5, 1916
James E. Sullivan	31 Holiday st	18	"		900	"	"	1, 1915	"	1, 1915
Elizabeth Nash	270 Hancock st	17	Janitress		730	"	Dec.	3, 1915	Dec.	3, 1915
Patrick J. Hurley	233 M st	10	Fireman		600	"	"	31, 1915	"	31, 1915

Police Signal Service.

John Weigel	503 Blue Hill ave	16	Director		$2,500	yr	May	18, 1895	Aug.	20, 1888
Frank A. Richardson	1399 Commonwealth ave	25	Assistant Director		2,000	"	"	18, 1895	"	20, 1888
Walter A. Capron	100 Savin Hill ave	17	Machinist		1,500	"	April	1, 1896	April	1, 1896
Timothy A. J. Hayes	11 Chauncy pl	15	"		1,350	"	Dec.	11, 1911	Dec.	11, 1911
James F. Aylward	179 M st	10	Foreman		1,350	"	"	2, 1907	Oct.,	1892
William F. Anderson	35 South st	23	Signalman		1,350	"	Aug.	29, 1913	Aug.	8, 1910
George W. Goodwin	6 Evelyn st	21	"		1,450	"	Nov.	1, 1888	Nov.	1, 1888
Dudley W. Hook	1046 Bennington st	1	"		1,450	"	Oct.	1, 1893	Oct.	1, 1893
Louis F. Neuert	371A Washington st	19	"		1,450	"	March	14, 1895	March	14, 1895
Walter R. Sweet	32 Spring Park ave	22	"		1,350	"	Nov.	25, 1889	Nov.	25, 1889
George N. Embree	4 Ellis st	15	"		1,350	"	Dec.	1, 1911	Sept.,	1899
Jeremiah Mackey	25 Custer st	22	Lineman		1,200	"	"	1895	Dec.,	1895
Michael Murphy	75 Bradfield ave	23	"		1,200	"	May,	1895	May,	1895
Duncan MacDonald	716 Columbia rd	11	"		1,200	"	Jan.	24, 1908	Jan.	24, 1908
John A. McLean	101 Nonantum st	26	"		1,200	"	Nov.	19, 1913	Nov.	19, 1913
Ernest W. Outhet	11 Parsons st	26	"		1,200	"	Jan.	24, 1908	Jan.	24, 1908
John H. Burke	29 S. Russell st	5	Painter		1,100	"	June,	1897	June,	1897
William J. Mulligan	3274 Washington st	22	Driver		1,000	"	April	5, 1915	April	5 1915
Alexander Brown	14 Lansing st	16	Stable Foreman		1,186.25	"	June	20, 1910	June	20, 1910
Thomas B. Green	44 Allston st	3	Hostler		912.50	"	Feb.	23, 1900	Feb.	23, 1900
George A. Laws	471 E. Sixth st	10	"		456.25	"	May	31, 1909	May	31, 1909
Walter J. Hickey	714 Washington st	21	"		912.50	"	April	4, 1902	April	4, 1902

Printing Department.

Name.	Residence.	Ward.	Designation.	Compensation.	Date of Election or Appointment.	Date When First Entered Employ of City or County.
William J. Casey	18 Elton st.	17	Superintendent	$4,000 yr.	Feb. 1, 1911	March 6, 1897
Ella C. Richard	12 Algonquin st.	19	Bookkeeper	30.00 wk	March 19, 1897	" 19, 1897
Ida S. R. Goldberg	268 Geneva ave.	18	Stenographer	18.00 "	Feb. 1, 1909	Feb. 1, 1909
Frances G. Lambert	155 Dorchester st.	10	Clerk	20.00 "	March 3, 1908	Sept. 25, 1903
Daniel F. Pierce	6 Wood st.	3	Stockman	24.00 "	April 11, 1893	April 11, 1893
Frederick Ziegler	17 Peabody st.	14	Foreman Book Room	30.00 "	March 18, 1897	March 18, 1897
John J. Dolan	45 Maywood st.	16	" Job Room	30.00 "	Feb. 14, 1902	July 5, 1898
Julia G. Tobin	798 Centre st.	22	Chief Proofreader	24.00 "	Jan. 18, 1909	Jan. 18, 1909
Elizabeth F. Grant	658 Massachusetts ave.	12	Proofreader	22.00 "	Aug. 24, 1908	July 28, 1902
William K. Greely	50 Temple st.	21	"	22.00 "	April 14, 1911	May 26, 1908
Edward J. Stanton	112 Berkeley st.	7	"	22.00 "	March 15, 1897	March 15, 1897
Francis J. Sullivan	308 Bunker Hill st.	3	"	22.00 "	May 13, 1903	May 13, 1903
Harriet A. Fairchild	60 Charlesgate East	8	Copyholder	22.00 "	Feb. 28, 1908	March 5, 1906
Frances M. Fraser	24 Richfield st.	18	"	22.00 "	May 22, 1908	May 22, 1908
Mary L. Knight	Everett		Operator	23.00 "	March 26, 1909	June 9, 1908
Cecelia G. Arsenault	5 Herman st.	13	"	22.00 "	April 26, 1915	April 26, 1915
Annie T. Carnes	259 Roxbury st.	13	"	22.00 "	" 14, 1911	July 12, 1910
Margaret E. Casey	851 E. Broadway	10	"	22.00 "	Aug. 28, 1909	Aug. 28, 1909
Mary E. Cronin	34 Orkney rd.	25	"	22.00 "	Feb. 8, 1909	March 1, 1897
Jennie E. Dyer	577 Norfolk st.	21	"	22.00 "	Jan. 13, 1911	Jan. 13, 1911
Mary F. Hurley	47 Sumner st.	11	"	22.00 "	Nov. 26, 1909	May 2 ,1905
Annie E. Lawler	105 Child st.	22	"	22.00 "	May 15, 1914	" 15, 1914
Rose Lee	120 Conant st.	14	"	22.00 "	Jan. 1, 1909	June 15, 1897
Rose V. Mellen	145 Chelsea st.	4	"	22.00 "	March 19, 1906	March 19, 1906
Katherine M. Roche	68 Richfield st.	18	"	22.00 "	June 28, 1909	April 1, 1897
Alice H. Sullivan	42 Chestnut st.	4	"	22.00 "	April 21, 1911	July 11, 1910
Marion Trainor	1 Sumner st.	11	"	22.00 "	" 16, 1908	April 16, 1908
Lewis G. Smith	Winthrop		Foreman Casting Room	30.00 "	Oct. 3, 1913	Oct. 3, 1913
Mortimer A. Toomey	9 Sargent st.	17	Caster	22.00 "	Jan. 3, 1910	Jan. 3, 1910
Joseph E. Hart	22 Victoria st.	11	Assistant Caster	14.00 "	July 22, 1912	July 22, 1912
Victor E. Cullington	38 Princeton st.	1	"	12.00 "	" 31, 1916	" 31, 1916
Renforth C. Bleakney	62 Forest st.	12	Compositor	23.00 "	March 14, 1904	March 25, 1899
Paul M. Crowley	14 Copeland st.	16	"	23.00 "	May 16, 1902	" 4, 1897
John F. Delaney	265 Bunker Hill st.	3	"	23.00 "	March 1, 1897	" 1, 1897
Cornelius Driscoll	275 Dudley st.	12	"	23.00 "	June 4, 1900	June 4, 1900
John Fisher	W. Somerville		"	23.00 "	May 17, 1909	March 6, 1906
William P. Hayes	11 Orient ave.	1	"	23.00 "	March 25, 1897	" 25, 1897
Richard E. Keyes	96 Wallingford rd.	25	"	23.00 "	June 2, 1902	June 2, 1902
Felix McManus	31 Spaulding st.	20	"	23.00 "	March 5, 1907	March 5, 1907
Arthur A. O'Leary	28 Crescent ave.	11	"	23.00 "	Feb. 24, 1902	" 1, 1897
Alexander Aronson	79 Glenway st.	19	"	22.00 "	April 23, 1913	May 14, 1906
Mary M. Brennan	37 Winthrop st.	4	"	22.00 "	" 21, 1911	June 3, 1903
John T. Callan	36 Falcon st.	1	"	22.00 "	May 7, 1909	May 7, 1909
Thomas A. Clifford	225 Saratoga st.	2	"	22.00 "	Jan. 2, 1910	Jan. 2, 1910

Cornelius E. Collins	22 Mallon rd	19	"	22.00	"	May	20, 1908	Nov.	9, 1897
Catherine T. Crowley	13 Southwood st	16	"	22.00	"	Nov.	1, 1909	"	16, 1900
Emanuel J. DeFreitas	208 Westville st	18	"	22.00	"	March	10, 1910	June	25, 1900
Joseph J. Doyle	7 Arcadia pl	18	"	22.00	"	April	27, 1915	"	19, 1900
Mary J. Foley	3275 Washington st	22	"	22.00	"	"	21, 1911	April	21, 1911
Edward F. Ford	78 Stratford st	23	"	22.00	"	Oct.	16, 1908	May	23, 1904
Mary J. Gill	71 Moulton st	4	"	22.00	"	Feb.	7, 1913	Feb.	7, 1913
Harry A Grossman	41 Savin st	16	"	22.00	"	March	7, 1916	March	7, 1916
Frank B. Kaulbeck	15 Juniper st	13	"	22.00	"	May	13, 1914	May	3, 1912
William F. Kenefick	9 Bradbury st	26	"	22.00	"	Oct.	27, 1911	June	2, 1905
Bernard F. Lambert	61 E. Concord st	6	"	22.00	"	April	4, 1910	Feb.	24, 1902
John Lavis	20 Oak st	5	"	22.00	"	May	4, 1914	June	6, 1898
James Lockhart	79 Glenway st	19	"	22.00	"	"	4, 1909	May	4, 1909
William H. McIntire	270 Quincy st	17	"	22.00	"	April	29, 1912	Aug.	1, 1902
John J. Moroney	108 Maywood st	16	"	22.00	"	May	2, 1913	May	2, 1913
John O'Connor	90 W. Newton st	6	"	22.00	"	Jan.	25, 1910	Jan.	24, 1897
Francis P. Quinn	16 Centre st	15	"	22.00	"	Oct.	16, 1911	June	14, 1897
Catherine G. Tierney	22 Marion st	1	"	22.00	"	June	20, 1910	"	4, 1897
Helen E. Walsh	835 Columbia rd	11	"	22.00	"	April	20, 1909	May	25, 1904
John F. Ward	23 Westville st	19	"	22.00	"	Aug.	13, 1902	Aug.	13, 1902
Martin P. Higgins	46 High st	3	Foreman Pressroom	40.00	"	May	9, 1910	May	9, 1910
John R. Cadogan	5 Standish st	19	Assistant Foreman	28.00	"	March	17, 1897	March	17, 1897
Henry P. Barry	379 Savin Hill ave	17	Cylinder Pressman	23.00	"	"	6, 1906	"	6, 1906
John J. Cosgrove	50 Jewett st	24	"	23.00	"	April	6, 1897	April	6, 1897
Frederick M. McCarthy	7 Allen st	5	"	23.00	"	May	23, 1908	May	23, 1908
Peter C. Nelson	305 K st	10	"	23.00	"	"	13, 1912	"	13, 1912
William H. McCarthy	1743 Commonwealth ave	25	Pressman	25.00	"	March	8, 1897	March	8, 1897
Charles W. Clayton	67 Putnam st	1	Job Pressman	19.00	"	Feb.	14, 1900	Feb.	14, 1900
Edmund J. Connolly	16 Barry st	18	"	19.00	"	May	22, 1900	May	22, 1900
Moses P. Doyle	399 Charles st	5	"	19.00	"	March	30, 1905	March	30, 1905
William F. Driscoll	24 Maverick sq	2	"	19.00	"	May	15, 1897	May	15, 1897
Matthew J. Sweeney	173 Seventh st	9	"	18.00	"	Oct.	14, 1909	Oct.	14, 1909
John J. Carey	29 Parkman st	5	Press Feeder	16.00	"	June	24, 1912	June	24, 1912
John J. Connelly	43 Paul Gore st	22	"	16.00	"	Jan.	23, 1912	Jan.	23, 1912
Thomas J. Driscoll	267 W. Fifth st	10	"	16.00	"	Aug.	30, 1909	Aug.	30, 1909
Thomas J. Gately	7 Holden row	3	"	16.00	"	Sept.	19, 1906	Sept.	19, 1906
Daniel T. Kenney	10 Staniford pl	5	"	16.00	"	May	31, 1916	May	31, 1916
Thomas H. Ryan	20 Spalding st	22	"	16.00	"	March	19, 1902	March	19, 1902
William A. Ryan	289 E. Eighth st	11	"	16.00	"	April	14, 1900	April	14, 1900
John F. Birch	1041 Dorchester ave	11	Helper	17.00	"	"	13, 1897	"	13, 1897
Henry E. McQuade	37 Chambers st	5	Shipper	17.00	"	Sept.	29, 1897	Sept.	29, 1897
William J. Looney	37 Chambers st	5	Cutter	22.00	"	Feb.	20, 1900	April	24, 1897
Jeremiah J. Connolly	102 Hyde Park ave	22	Assistant Cutter	18.00	"	Nov.	8, 1909	Nov.	8, 1909
James J. Dolan	32 Leon st	13	Apprentice	14.00	"	March	11, 1912	March	11, 1912
Daniel E. Lamont	60 Sawyer ave	17	"	14.00	"	Nov.	4, 1910	Nov.	4, 1910
Colford J. Murphy	850 Dorchester ave	11	"	13.00	"	June	30, 1911	June	30, 1911
Daniel L. Cadigan	28 Matchett st	25	"	9.00	"	"	16, 1913	"	16, 1913
Rose A. Kelly	12 Dearborn pl	12	"	9.00	"	Jan.	21, 1916	Jan.	21, 1916
Veronica I. Shanney	4 Centre pl	15	"	9.00	"	Sept.	10, 1915	Sept.	10, 1915
Thomas L. Sullivan	56 Yeoman st	12	"	7.00	"	Dec.	3, 1915	Dec.	3, 1915
Herbert Dignan	8 Reed's ct	12	"	6.00	"	April	26, 1917	April	26, 1917
William J. Dean	21 Oak Grove ter	13	Errand Boy	6.00	"	Aug.	25, 1916	Aug.	25, 1916
Henry Parnes	6 Lawrence st	26	"	6.00	"	April	23, 1917	April	23, 1917

Public Buildings Department.

Name.	Residence.	Ward.	Designation.	Compensation.	Date of Election or Appointment.	Date When First Entered Employ of City or County.
Fred J. Kneeland	188 Wachusett st.	22	Superintendent	$3,600 yr	Nov. 20, 1916	April 12, 1907
Frederick C. Ward	89 Mountfort st.	8	Chief Clerk	2,500 "	Oct. 1, 1913	May 1, 1883
Daniel F. Ryan	26 Asticou rd.	22	Clerk	1,800 "	April 1, 1915	Jan. 29, 1897
Margaret C. Reardon	33 Dix st.	20	Clerk and Stenographer	900 "	Sept. 25, 1911	Sept. 25, 1911
William T. Brady	101 Highland st.	15	Inspector	1,800 "	May 1, 1909	Feb. 15, 1898
Thomas J. Vaughan	90 Tremont st.	4	Inspector of Steam Heating	1,500 "	" 17, 1909	July 7, 1902
Jeremiah W. O'Brien	28 Beaufort rd.	22	Superintendent of Janitors	1,500 "	Feb. 4, 1902	Oct. 15, 1894
Edward F. X. McCarthy	7 Montvale st.	23	Inspector of Metal Work	4.40 day	April 6, 1917	Sept. 15, 1906
John Logue	36 East st.	18	Carpenter	4.00 "	Dec. 15, 1910	Dec. 15, 1910
Patrick J. Curley	26 Asticou rd.	22	"	3.50 "	" 31, 1907	Feb. 9, 1898
Thomas W. Fitzgerald	38 Gove st.	2	Electrician	4.00 "	Oct. 23, 1906	Aug. 1, 1897
John F. Swift	48 Elmwood st.	13	Electrical Expert	1,800 yr	March 2, 1917	Nov. 13, 1899
Samuel W. Washington	175 Northampton st.	13	Locksmith	2.75 day	Aug. 22, 1900	Aug. 22, 1900
John J. Hassett	517A Dudley st.	12	Steamfitter	4.50 "	March 5, 1915	Feb. 27, 1906

City Hall Annex.

Patrick A. Sheehan	16 Roseberry rd.	24	Chief Engineer	$1,500 yr	March 30, 1916	April 25, 1914
Frederick C. Twitchell	7 Vesper st.	23	Engineer	1,300 "	April 27, 1914	" 27, 1914
Thomas H. Joyce	75 Chadwick st.	12	"	1,300 "	May 31, 1916	July 20, 1913
James Conlon	127 Longwood ave.	14	Assistant Engineer	1,300 "	Nov. 11, 1915	June 19, 1914
Robert J. Brady	131 Roxbury st.	13	Fireman	21.00 wk	Feb. 21, 1902	July 26, 1896
James Campbell	44 Cooper st.	5	"	21.00 "	Aug. 10, 1906	March 20, 1891
John Reynolds	822 Saratoga st.	1	"	21.00 "	April 26, 1896	April 26, 1896
Neil Grant	3 Scott pl.	10	"	21.00 "	Dec. 11, 1914	July 30, 1913
George A. Betters	8 Hallam st.	17	"	21.00 "	Jan. 24, 1903	Jan. 24, 1903
Joseph H. Butt	172 Cowper st.	1	Oiler	21.00 "	Dec. 27, 1906	Dec. 27, 1906
Thomas J. Barry	585 E. Third st.	9	Janitor	2.50 day	Feb. 21, 1902	Feb. 21, 1902
Thomas J. Callahan	49 Falcon st.	1	"	2.50 "	April 18, 1907	April 18, 1907
David J. Hagerty	651 E. Fourth st.	10	"	2.50 "	Feb. 11, 1902	Feb. 11, 1902
James F. Malone	61 Allen st.	5	"	2.50 "	April 1, 1895	April 1, 1895
Edward Mulhern	172 Harrison ave.	5	"	2.50 "	Feb. 28, 1902	" 5, 1898
James J. Porter	70 W. Cedar st.	8	"	2.50 "	" 11, 1902	May 1, 1896
George T. Perry	165 Bowen st.	9	Assistant Janitor	782 yr	" 7, 1910	Jan. 13, 1902
James A. Rahell	345 Sumner st.	2	"	782 "	" 7, 1910	July 12, 1892
James R. Gallivan	39 Gates st.	10	Disinfector	2.50 day	Nov. 28, 1913	Jan. 4, 1901
Henry Satoris	501 E. Broadway	10	Watchman	2.50 "	Sept. 4, 1900	Sept. 4, 1900
John J. Goodfellow	4 N. Grove st.	5	Elevator Man	2.75 "	Aug. 13, 1914	Oct. 13, 1910
John E. Fleming	19 Norway st.	7	"	2.50 "	Nov. 21, 1902	Nov. 21, 1902
James F. Reynolds	6 Leverett st.	5	"	2.50 "	" 4, 1915	April 18, 1913
John J. Fogarty	31 Milford st.	6	"	2.50 "	April 8, 1904	" 8, 1904
John J. Murphy	255 Chelsea st.	2	"	2.50 "	Sept. 5, 1916	Sept. 5, 1916
Thomas J. Finnerty	62 Blue Hill ave.	12	Skilled Laborer	2.50 "	Aug. 24, 1914	1906
William H. Harrison	43 Longwood ave.	14	"	2.50 "	Sept. 8, 1914	June 1, 1907

John Mahan	35 Fuller st.	21	"		2.50	"	Aug.	31, 1914	Dec.	30, 1889
Richard A. Wren	58 Silver st.	9	"		2.50	"	Dec.	15, 1914	Aug.	20, 1912
Thomas F. Coffey	34 Havre st.	2	Laborer		1,000	yr	Oct.	20, 1914	June	15, 1910
Daniel Cosgrove	6 Hillside ave.	22	"		2.50	day	Feb.	27, 1914	July	22, 1907
Philip McDermott	49 Adams st.	12	Janitor (Storeroom)		2.50	"	"	7, 1902	June	8, 1898
Elizabeth Bennett	76 Rockland st.	16	Washing Towels		.25	doz	March	30, 1906	March	30, 1906
Nellie Gage	82 H st.	10	"		.25	"	July	5, 1900	July	5, 1900
Barbara Hartnett	18 Rosemont rd.	20	"		.25	"	Sept.	22, 1914	Sept.	22, 1914
Margaret Hoar	71 Batchelder st.	12	"		.25	"	Nov.	21, 1899	Nov.	21, 1899
Mary A. Hughes	106 E. Brookline st.	6	"		.25	"	Jan.	18, 1907	Jan.	18, 1907
Nellie McCool	243 C st.	9	"		.25	"	March	30, 1906	March	30, 1906
Sarah A. Shipsey	95 Pearl st.	3	Janitress		360	yr	Jan.	24, 1884	Jan.	24, 1884
Margaret Barnes	142 W. Seventh st.	10	Cleaning		.25	hr	May	10, 1912	May	10, 1912
Catherine Cargill	13 Miller st.	3	"		.25	"	Oct.	15, 1912	Oct.	15, 1912
Julia Churchill	1 Stanhope pl.	5	"		.25	"	July	27, 1906	July	27, 1906
Catherine L. Coughlin	1280 Tremont st.	13	"		.25	"	April	29, 1913	April	29, 1913
Mary Deegan	143 W. Seventh st.	10	"		.25	"	Aug.	3, 1914	Aug.	3, 1914
Margaret Dooling	204 Hampden st.	12	"		.25	"	"	17, 1914	"	17, 1914
Annie Edwards	474 Shawmut ave.	6	"		.25	"	Jan.	27, 1905	Jan.	27, 1905
Margaret Fitzgerald	5 Howard pl.	17	"		.25	"	April	14, 1906	April	14, 1906
Helena Gaffney	8 Archdale st.	23	"		.25	"	June	27, 1902	June	27, 1902
Josephine F. Gilmore	31 Pearl st.	3	"		.25	"	Sept.	26, 1912	Sept.	26, 1912
Ellen F. Kelleher	180 W. Eighth st.	9	"		.25	"	April	21, 1905	April	21, 1905
Ellen A. Lane	912 Albany st.	12	"		.25	"	Aug.	10, 1914	Aug.	10, 1914
Bridget A. Lyons	330 Tremont st.	8	"		.25	"	"	3, 1906	"	3, 1906
Annie Maguire	1199 Tremont st.	13	"		.25	"	Nov.	1, 1910	Nov.	1, 1910
Adele McDonough	47 Spring st.	23	"		.25	"	Aug.	31, 1914	Aug.	31, 1914
Mary McElroy	92 Day st.	14	"		.25	"	April	1, 1902	April	1, 1902
Ellen Murphy	218 K st.	9	"		.25	"	Aug.	3, 1914	Aug.	3, 1914
Mary Oliver	Lindall pl.	8	"		.25	"	May	1, 1909	May	1, 1909
Rose Riley	7 Shawmut st.	8	"		.25	"	Jan.	27, 1905	Jan.	27, 1905
Sarah Roche	26 Adams st.	12	"		.25	"	Aug.	10, 1914	Aug.	10, 1914
Mary A. Kane	43 E. Dedham st.	6	"		.25	"	March	23, 1906	March	23, 1906
Catherine Bell	191 Centre st.	15	"		.25	"	Sept.	28, 1915	Sept.	28, 1915
Catherine E. Lavin	1025 Tremont st.	13	"		.25	"	March	5, 1914	March	5, 1914
Mary Motto	43 Elmo st.	19	"		.25	"	Sept.	13, 1911	Sept.	13, 1911
Margaret Savage	1280 Tremont st.	13	"		.25	"	Oct.	19, 1914	Oct.	19, 1914
Flora Sylvester	138 George st.	12	"		.25	"	Aug.	17, 1915	Aug.	17, 1915
Elizabeth Steele	41 Maverick sq.	2	"		.25	"	Nov.	14, 1914	Nov.	14, 1914
Mary Fleming	6 Langdon st.	12	"		.25	"	June	14, 1915	June	14, 1915
Mollie Honey	129 H st.	10	"		.25	"	Oct.	25, 1915	Oct.	25, 1915
Johanna Sullivan	98 C st.	9	"		.25	"	June	20, 1913	June	20, 1913
Margaret Murphy	198 Brooks st.	1	"		.25	"	Feb.	13, 1914	Feb.	13, 1914
Mary Morgan	99 Burrell st.	12	"		.25	"	Sept.	22, 1915	Sept.	22, 1915
Mary Martin	344 Centre st.	15	"		.25	"	May	25, 1916	May	25, 1916

City Hall.

Daniel J. Sheehan	3 Hartford st.	17	Chief Janitor		$1,475	yr	Feb.	7, 1910	June	1, 1896
John Sheridan	16 Phillips st.	8	Assistant Engineer		1,200	"	April	5, 1906	Oct.	1, 1882
Hugh W. J. McLaughlin	401 Charles st.	5	Assistant Chief Janitor		900	"	Feb.	7, 1910	May	24, 1879
Atlas Skinner	32 Cedar st.	15	Assistant Janitor		782	"	"	7, 1910	Aug.	1, 1872
William T. Dunn	9 Mt. Vernon st.	4	"		782	"	"	7, 1910	April	1, 1876
James E. McDonough	871 E. Fourth st.	10	"		782	"	"	7, 1910	Jan.	22, 1897

Public Buildings Department.— Continued.

Name.	Residence.	Ward.	Designation.	Compensation.	Date of Election or Appointment.	Date When First Entered Employ of City or County.
			City Hall.— Concluded.			
David Welch	215 W. Fourth st	9	Assistant Janitor	$782 yr	Feb. 7, 1910	Aug. 1, 1906
Theodore Jennings	1 Briggs pl	6	Elevator Attendant	782 "	" 7, 1910	Oct. 1, 1881
Mark Ridge	71 Sixth st	9	Furniture Polisher	3.00 day	" 7, 1910	June 7, 1907
Edward F. Mahoney	225 Bowen st	9	Elevator Man	2.50 "	July 27, 1914	July 27, 1914
Mary Meehan	111 Fifth st	9	Cleaning	.25 hr	Feb. 7, 1910	" 1, 1896
Mary Isaacs	238 E st	9	"	.25 "	" 7, 1910	Oct. 2, 1901
Ellen O'Brien	16 Crescent ave	11	"	.25 "	" 7, 1910	Feb. 2, 1906
Barbara Curley	7 Brook ave	12	"	.25 "	" 7, 1910	June 7, 1907
Mary Sullivan	12 Longfellow st	18	"	.25 "	" 7, 1910	Sept. 14, 1906
Ellen King	17 Wakullah st	16	"	.25 "	March 11, 1912	March 11, 1912
Margaret McPhee	3 Page's ct	5	"	.25 "	Jan. 7, 1914	Jan. 7, 1914
Catherine Bradley	18 Worthington st	14	"	360 yr	Feb. 1, 1905	Feb. 1, 1905
Mary E. Curley	237 Dorchester st	10	"	.25 hr	Nov. 1, 1914	Nov. 1, 1914
Fannie J. Dolan	129 Moreland st	12	"	.25 "	June 21, 1915	June 21, 1915
Catherine Welch	262 Cabot st	13	"	.25 "	Jan. 1, 1916	Jan. 1, 1916
Minnie Esdaile	52 Parkview rd	25	"	10.00 wk	Oct. 4, 1907	Oct. 4, 1907
			Curtis Hall.			
Daniel J. Fitzpatrick	64 Magazine st	12	Custodian	$1,200 yr	Jan. 5, 1916	Feb. 21, 1902
Patrick A. Murphy	1572 Tremont st	14	Janitor	2.50 day	June 3, 1898	June 3, 1898
John F. Houlton	1 Dove ct	17	Laborer	2.50 "	Aug. 7, 1915	Jan. 13, 1911
John F. Beale	221 Amory st	22	Fireman	21.00 wk	Feb. 26, 1913	Feb. 26, 1913
Michael A. Martin	226 Cabot st	13	"	21.00 "	Nov. 24, 1911	Jan. 13, 1897
Catherine Bennett	60 Spring Park ave	15	Cleaning	.25 hr	" 18, 1913	Nov. 18, 1913
Catherine Craven	92 Walworth st	23	"	.25 "	March 16, 1912	June 15, 1905
Mary Cadigan	429 Bunker Hill st	3	"	.25 "	Oct. 10, 1915	Oct. 10, 1915
Margaret Dolan	71A School st	15	"	.25 "	March 11, 1912	March 11, 1912
Catherine Gately	97 Child st	22	"	.25 "	Jan. 3, 1916	Jan. 3, 1916
Elizabeth McTaggart	34 Burnett st	22	"	.25 "	March 11, 1912	March 11, 1912
Hannah Scully	25 Tower st	22	"	.25 "	Aug. 6, 1914	Aug. 6, 1914
			Municipal Building, South Boston.			
Benjamin D. Drohan	5 Van Winkle st	20	Custodian	$1,200 yr	Feb. 12, 1914	Aug. 1, 1883
Michael Crosson	1088 Bennington st	1	Engineer	1,100 "	June 8, 1914	June 8, 1914
Catherine Quinn	529 E. Broadway	10	Matron	9.00 wk	Feb. 23, 1914	Feb. 23, 1914
Julia Bowman	211 W. Fifth st	9	Cleaning	.25 hr	" 7, 1910	March 4, 1907
Harriet Brazzell	267 W. Fifth st	10	"	.25 "	March 2, 1914	" 2, 1914
Mary E. Sullivan	203 W. Fifth st	9	"	.25 "	Aug. 17, 1914	Aug. 17, 1914

Ward 4 Gymnasium.

James A. Carroll	31 Lexington st	4	Janitor	$1,200 yr	Nov.	15, 1902	April	11, 1893
William McNamee	33 Cambridge st	3	"	2.50 day	Feb.	12, 1902	Feb.	12, 1902
Ellen Doherty	72 Bunker Hill st	4	Cleaning	.25 hr	Oct.	3, 1913	Oct.	3, 1913
Mary Donohue	151 Rutherford ave	3	"	.25 "	Feb.	28, 1913	Feb.	28, 1913
Catherine F. McDonald	22 Stone st	4	"	.25 "	"	28, 1913	"	28, 1913
Ellen F. Devereaux	1 Short street pl	3	"	.25 "	March	21, 1913	March	21, 1913

Municipal Building, Oak and Tyler Streets.

John Hagerty	78 W. Newton st	6	Chief Janitor	$1,200 yr	Feb.	9, 1912	July	1, 1901
George T. Maloney	45 Beacham st	3	Janitor-Fireman	2.50 day	Nov.	29, 1912	"	1, 1902
Jacob L. Whiteman	237 W. Canton st	7	Janitor	2.50 "	Feb.	11, 1902	Feb.	11, 1902
Peter Glancy	253 Thornton st	15	"	2.50 "	"	11, 1902	"	11, 1902
Catherine S. McCaffrey	70 Oak st	5	Matron	12.00 wk	March	25, 1914	March	25, 1914
Mary May	24 Emerson st	9	Cleaning	.25 hr	Nov.	21, 1902	Nov.	21, 1902
Mary A. Clougherty	10 Washburn st	11	"	.25 "	"	5, 1915	"	5, 1915

Municipal Building, Dudley and Vine Streets.

Henry H. Griffin	2 Dunmore st	12	Custodian	$1,200 yr	Sept.	23, 1915	Aug.	27, 1897
John J. White	5 Woodward Park st	17	Janitor	1,100 "	July	27, 1915	July	16, 1911
John Cunningham	724 Parker st	14	Laborer	2.50 day	Oct.	27, 1915	May	8, 1914
Mark L. Moran	4 Glenbrook st	17	"	2.50 "	April	27, 1917	March	1, 1915
Katherine T. Good	25 Woodville st	12	Matron	12.00 wk	July	2, 1915	July	2, 1915
Mary F. Goodwin	8 Fessenden st	22	Cleaning	.25 hr	Sept.	21, 1915	Sept.	21, 1915
Margaret Newell	151 Centre st	15	"	.25 "	Oct.	10, 1915	Oct.	10, 1915
Mary J. Trites	1 Vine ave	12	"	.25 "	March	11, 1912	March	11, 1912
Bridget Lynch	947 Albany st	12	"	.25 "	Sept.	21, 1915	Sept.	21, 1915
Maria McCarthy	178 Hampden st	12	"	.25 "	"	21, 1915	"	21, 1915

Municipal Building, Columbia Road.

James J. Dolan	8 Iowa st	18	Custodian	$1,200 yr	Dec.	1, 1904	Dec.	1, 1904
Henry J. Foster	2 Rill st	17	Janitor	2.50 day	Nov.	20, 1903	Nov.	20, 1903
Ferdinand W. Webber	114 Hamilton st	18	"	2.50 "	Feb.	21, 1902	Jan.	4, 1878
John F. Butler	4 Linden st	10	Fireman	21.00 wk	Dec.	1, 1899	Dec.	1, 1899
Hannah Murphy	21 Howell st	11	Cleaning	.25 hr	Feb.	1, 1900	June	16, 1896
Mary A. Sullivan	11 Dean st	17	"	.25 "	Jan.	5, 1905	Jan.	5, 1905
Mary Hennessey	103 Alexander st	17	"	.25 "	Oct.	13, 1905	Oct.	13, 1905
Margaret Brown	27 Dacia st	17	"	.25 "	March	28, 1910	March	28, 1910
Catherine Cunniff	21 Burgess st	12	"	.25 "	Nov.	12, 1915	Nov.	12, 1915
Margaret Canning	22 St. Margaret st	11	"	.25 "	April	25, 1904	Oct.	1, 1894
Margaret F. Sullivan	36 Bellevue st	18	Janitress	2.00 day	Jan.	8, 1908	Jan.	8, 1908

Telephone Switchboard, City Hall Annex.

Alice F. Leonard	3 Linden ave	13	Telephone Operator	$15.00 wk	July	20, 1914	July	20, 1914
Agnes E. Daly	7 Decatur st	4	"	12.00 "	Sept.	16, 1914	May.	17, 1911
Margaret M. Miller	162 Bowdoin st	18	"	12.00 "	"	1, 1914	Sept.	3, 1913
Agnes T. Featherston	554 Massachusetts ave	13	"	12.00 "	"	16, 1914	Dec.	31, 1900
Ida Hindle	108 Homes ave	18	"	12.00 "	"	2, 1914	Sept.	2, 1914

Public Buildings Department.— Concluded.

Name.	Residence.	Ward.	Designation.	Compensation.	Date of Election or Appointment.	Date When First Entered Employ of City or County.
			Telephone Switchboard, City Hall Annex.— Concluded.			
Katherine E. McManus	23 Egleston st	15	Telephone Operator	$12.00 wk	Sept. 16, 1914	May 17, 1911
Helen R. Flynn	92 Green st	3	"	12.00 "	July 31, 1914	Feb. 19, 1912
Mary A. Delaney	1309 Tremont st	13	"	12.00 "	" 28, 1914	July 28, 1914
Annie L. Casey	10 Greenville st	12	"	12.00 "	Sept. 23, 1915	April 24, 1914
Agnes M. Ware	851 E. Fourth st	10	"	12.00 "	July 11, 1914	Jan. 31, 1914
Elizabeth A. Lockney	21 Hancock st	17	"	12.00 "	Feb. 1, 1917	Feb. 1, 1917
			Ambulance Station.			
John L. Devereaux	105 H st	10	Driver	$21.00 wk	May 21, 1900	May 21, 1900
Uranus Young	17 National st	10	"	17.50 "	Aug. 30, 1900	Aug. 30, 1900
Peter J. Curley	17 Atlantic st	10	"	17.50 "	July 27, 1915	July 27, 1915
John A. Jennings	3 Evergreen st	14	"	17.50 "	Nov. 19, 1914	April 11, 1913
Daniel H. Ryan	474 E. Third st	9	Hostler and Driver	17.50 "	Feb. 27, 1914	June 10, 1900
Bridget McNulty	Old Harbor st	10	Cleaning	5.00 "	May 21, 1900	May 21, 1900
			Faneuil Hall.			
William A. McLaughlin	587 Columbia rd	11	Custodian	$1,200 yr	Jan. 17, 1903	Jan. 17, 1903
Thomas F. Murphy	1 Folsom ave	14	Janitor	1,000 "	June 16, 1905	June 16, 1905
Mary Cavanaugh	20 Spalding st	20	Cleaning	.25 hr	Dec. 4, 1901	Dec. 4, 1901
Catherine Murray	17 Roseclair st	11	"	.25 "	April 7, 1903	April 7, 1903
			City Building, Washington and Norfolk Streets, Dorchester.			
James F. Conboy	67 Armandine st	21	Custodian	$1,000 yr	May 22, 1905	May 22, 1905
Nellie M. Buckley	8 Bloomington st	20	Cleaning	.25 hr	Dec. 1, 1904	Dec. 1, 1904
			Old State House.			
John T. Callahan	31 Washington st	4	Janitor	$1,000 yr	April 1, 1906	Sept. 23, 1904
			Wardrooms.			
James H. Pridham	49 Condor st	1	Janitor, Ward 2	$300 yr	Oct. 9, 1908	Oct. 9, 1908
Abraham Curby	26 Vine st	12	" " 6	12.00 wk	March 1, 1908	March 1, 1908
Patrick H. Brennan	40 Rill st	17	" " 18	144 yr	Sept. 11, 1906	July 10, 1903
William J. Cunningham*	362 Market st	26	" " 26	180 "	Aug. 1, 1912	" 16, 1912
Jennie A. O'Connell*	19 Union st	25	Cleaning " 26	.25 hr	May 2, 1908	March 1, 1908

Public Works Department.

Central Office.

Edward F. Murphy	898 Adams st	20	Commissioner	$9,000	yr	July	13, 1915	June,	1887
Bernard C. Kelley	15 Gates st	10	Chief Clerk	3,000	"	May	14, 1898	April	30, 1888
John J. Quinn	292 Temple st	23	Assistant Chief Clerk	2,700	"	Feb.	1, 1911	June	10, 1888
William J. McGlinchy	32 Fenwood rd	14	Supervisor of Contracts	2,500	"	Jan.	21 1916	Oct.	1, 1895
Patrick J. A. Murphy	270 Bay State rd	8	Clerk	2,250	"		1883		1883
James C. Gallagher	96 Mt. Pleasant ave	12	"	2,000	"	May	29, 1901	May	29, 1901
Thomas A. Dolan	35 Alban st	20	"	1,800	"	Jan.	3, 1887	Jan.	3, 1887
Charles S. Parsons	168 Huntington ave	7	"	1,800	"	"	12, 1870	"	12, 1870
Benjamin B. Tremere	47 Park Vale ave	25	"	1,800	"	March	1, 1885	March	1, 1885
William N. Irving	221 Corey st	23	Bookkeeper and Cost Accountant	1,800	"	Aug.	31, 1900	Aug.	31, 1900
Thomas P. Roe	19 Wharf st	5	Cashier and Clerk	1,800	"	April	17, 1896	July	2, 1894
Daniel R. Murray	151 Draper st	18	Civil Service Clerk	1,800	"	"	27, 1906	"	1, 1898
John J. Connelly	64 Regent st	13	Clerk	1,600	"	July	3, 1903	"	3, 1903
Thomas B. Harty	67 Standard st	21	Workmen's Compensation Clerk	1,600	"	Dec.	3, 1915	March	22, 1895
Frank Boyden	15 Samoset st	20	Clerk	1,500	"	Aug.	25, 1882	Aug.	25, 1882
William E. Bennett	28 Breck ave	25	"	1,500	"	May	27, 1902	May	27, 1902
Henry J. McGuiness	82 Hobart st	26	"	1,500	"	July	7, 1908	July	7, 1908
Daniel T. S. Leland	9 Norway st	7	"	1,500	"	Sept.	3, 1895	Sept.	3, 1895
Chester E. Tarbell	343 Washington st	19	"	1,500	"	June	8, 1899	July	3, 1895
Thomas H. Copell	7 Bynner st	14	"	1,400	"	May	8, 1896	May	8, 1896
Joseph H. Stack	196 Hamilton st	18	"	1,400	"	Dec.	22, 1898	Dec.	22, 1898
Daniel E. Sullivan	377 Fourth st	9	"	1,400	"	May	13, 1910	Feb.	11, 1897
Edward J. McMinnie	326 Shawmut ave	6	Force Account Clerk	1,400	"		1902	July	31, 1896
Andrew A. O'Dowd	17 Ruthven st	16	Clerk	1,200	"	Oct.,	1884	Oct.,	1884
Edward O. Risem	15 Lansing st	16	"	1,200	"	July	24, 1908	July	24, 1908
William F. Sinclair	330 Hyde Park ave	22	"	1,200	"	Feb.	5, 1916	May	19, 1891
Dennis J. Sullivan	60 Blue Hill ave	12	"	1,100	"	April	21, 1916	"	21, 1902
Francis D. Carmody	435 Columbia rd	17	"	1,000	"	July	13, 1914	June	29, 1898
Philip A. Chapman	88 M st	10	"	1,000	"	Jan.	10, 1916	Aug.	18, 1913
Jacob Gediman	45 Hale st	5	"	1,000	"	July	21, 1908	July	21, 1908
John A. Noonan	16 Chesterfield st	24	"	1,000	"	Dec.	15, 1916	Aug.	23, 1912
James M. Reagan	35 Bainbridge st	16	"	1,000	"	May	9, 1910	May	9, 1910
Thomas J. Monahan	111 E. Glenwood ave	24	"	900	"	Feb.	1, 1916	Nov.	14, 1913
James T. Tirrell	32 Union ave	22	"	900	"	July	21, 1916	March	18, 1913
Charles G. Sullivan	357 K st	10	"	850	"	Feb.	4, 1916	June	24, 1912
Mary L. MacCool	25 Peterborough st	8	"	800	"	March	4, 1912	May,	1901
Nellie Berrane	28 Boylston st	15	Clerk and Stenographer	1,100	"	Nov.	1, 1915	Nov.	1, 1915
Harold Foye	420 Talbot ave	20	Stenographer	900	"	Jan.	17, 1916	Jan.	17, 1916
Richard A. Kerin	480 Quincy st	17	"	800	"	June	8, 1915	March	1, 1915
William L. King	17 Wakullah st	16	Office Boy	399	"	July	1, 1911	July	1, 1911
Joseph C. Casey	802 Parker st	14	"	313	"	Dec.	22, 1916	Dec.	22, 1916
Edward A. McGrath	647 Washington st	26	Claim Agent	1,700	"	July	17, 1911	July	16, 1900
John F. Cullen	36 Albion st	12	Property Inspector	1,500	"	Jan.	8, 1915		1883
Patrick McBride	17 Temple st	21	Chauffeur	1,092	"	Oct.	1, 1915	Feb.	6, 1902

* See County Buildings.

Public Works Department.—Continued.

Name.	Residence.	Ward.	Designation.	Compensation.	Date of Election or Appointment.	Date When First Entered Employ of City or County.
Public Works Department, Bridge and Ferry Division.						
John E. Carty	106 Harrishof st	16	Division Engineer	$5,000 yr	Jan. 24, 1916	Aug. 5, 1897
Bridge Service.						
Engineering Force.						
Samuel E. Tinkham	The Warren	13	Engineer of Construction	$3,000 yr	Feb. 1, 1911	Oct. 3, 1914
Randall D. Gardner	25 Princeton st	1	Assistant Engineer	2,000 "	Sept. 17, 1913	" 7, 1898
Rudolph J. Thanisch	151 Park st	23	"	1,920 "	April 1, 1914	April 3, 1909
Moses G. Woodward	32 Robinson st	18	"	1,565 "	Aug. 6, 1896	Oct. 3, 1887
Alden B. Beal	41 Peterborough st	8	"	1 500 "	Sept. 13, 1913	June 16, 1898
Thomas J. Fitzgerald	69 Fort ave	15	Instrumentman	1,100 "	" 17, 1913	Sept. 5, 1899
Philip T. Desmond	3 Oak st	4	"	900 "	Jan. 21, 1916	March 22, 1912
Harry B. Farrell	408 Tremont st	6	"	900 "	" 28, 1916	May 19, 1896
Fred W. Jackson	81 Chestnut Hill ave	25	"	900 "	" 28, 1916	March 12, 1888
Victor J. Enright	76 Hillside st	14	Rodman	626 "	March 6, 1914	Aug. 12, 1912
Francis J. Kennedy	3 Haynes pk	16	Architectural Draughtsman	1,800 "	May 14, 1906	May 14, 1906
August F. Bildt	1182 Harrison ave	12	Draughtsman	1,400 "	Jan. 27, 1902	Jan. 27, 1902
Paul S. Yendell	19 Winter st	17	"	1,252 "	June 5, 1907	Nov. 1, 1905
Otis A. B. Skinner	32 Cedar st	15	"	925 "	Dec. 11, 1916	" 20, 1912
John J. O'Neil	12 Shepton st	20	Clerk and Stenographer	1,400 "	Sept. 8, 1911	Sept. 8, 1911
John F. Fallon	219 Cabot st	13	Office Boy	313 "	Jan. 12, 1917	Jan. 12, 1917
Matthias J. Horgan	51A Monadnock st	17	Blueprinter	900 "	" 30, 1908	May 17, 1884
Charles A. Gallagher	27 Larchmont st	19	Chauffeur	21.00 wk	Feb. 20, 1911	July 6, 1909
Joseph R. Hews	36 Elm Hill pk	16	Inspector	1,560 yr	Sept. 9, 1895	April 5, 1888
John J. Hayes	41 Mapleton st	25	Clerk and Inspector	1,565 "	Dec. 31, 1915	May 6, 1896
Timothy F. Hayes	345 W. Fourth st	9	" "	1,565 "	April 4, 1901	April 10, 1891
Thomas H. Sexton	16 South st	25	Supervisor of Bridges	3,000 "	Feb. 1, 1911	Sept. 11, 1896
Drawtenders and Assistants.						
BROADWAY BRIDGE.						
William C. Donovan	24 Howe st	17	Drawtender	$1,300 yr	June 6, 1913	Jan. 1, 1894
James J. McNamara	107 Manthorne rd	23	First Assistant	1,100 "	March 15, 1907	June 21, 1895
John H. Wallace	656 Adams st	20	"	1,100 "	Oct. 9, 1908	" 23, 1905
Dennis M. Calnan	253 Broadway	9	Assistant Drawtender	1,000 "	" 7, 1912	May 27, 1912
John J. Delay	60 Emerson st	9	"	1,000 "	Feb. 28, 1913	" 30, 1910
George W. Egan	731 Sixth st	10	"	1,000 "	Nov. 29, 1909	Jan. 18, 1900
Bernard J. Haggerty	102 Boston st	11	"	1,000 "	Dec. 22, 1916	June 1, 1914
John J. McKenna	37 Lyon st	18	"	1,000 "	May 1, 1896	May 1, 1896
John P. Stack	260 Athens st	9	"	1,000 "	Jan. 27, 1914	Jan. 27, 1914

CHARLESTOWN BRIDGE.

Henry A. Bolan	19 Stonehurst st.	18	Drawtender	$1,300 yr	Sept. 10, 1880			1869
John A. Lynch	10 Russell st.	3	First Assistant	1,100 "	Nov. 24, 1911	Oct.	7, 1904	
William C. Tirrell	55 Mt. Vernon st.	11	"	1,100 "	Oct. 7, 1904	"	7, 1904	
Edward F. Brennan	345 Freeport st.	20	Assistant Drawtender	1,000 "	June 6, 1914	June	1, 1914	
Daniel F. Callahan	12 Call st.	4	"	1,000 "	Oct. 7, 1912	May	30, 1910	
Patrick J. Fitzgerald	156 Westville st.	18	"	1,000 "	Dec. 22, 1911	Jan.	1, 1910	
Leo A. Foley	705 W. Fifth st.	10	"	1,000 "	March 13, 1917	March	13, 1917	
John F. Hassen	247 W. Fourth st.	9	"	1,000 "	Nov. 16, 1914	June	1, 1914	
Frederick A. Lynch	174½ M st.	10	"	1,000 "	March 11, 1910	May	12, 1909	
Dennis J. Manning	48 Warren st.	12	"	1,000 "	Sept. 18, 1903	Sept.	18, 1903	
Charles J. McFeeley	165 Chelsea st.	2	"	1,000 "	Oct. 4, 1911	May	12, 1909	
James J. Meany	78 Sydney st.	17	"	1,000 "	April 16, 1902	April	16, 1902	
John T. Moss	26 Sewall st.	20	"	1,000 "	Dec. 1, 1911	May	26, 1911	

CHELSEA NORTH BRIDGE.

Charles J. Thompson	10 Mt. Vernon st.	4	Drawtender	$1,300 yr	July 1, 1916	April	18, 1902	
William J. Doherty	4 Sprague st.	4	First Assistant	1,100 "	May 7, 1901	May	7, 1892	
James J. Galvin	2 Forest st.	12	"	1,100 "	Sept. 6, 1912	June	14, 1901	
Patrick J. Clark	918 Dorchester ave.	11	Assistant Drawtender	1,000 "	May 27, 1913	"	18, 1912	
John Cosgrove	41 High st.	4	"	1,000 "	June 9, 1913	"	9, 1913	
Charles F. Holmes	346 K st.	10	"	1,000 "	Dec. 8, 1911	May	26, 1911	
James F. Murphy	135 Falcon st.	1	"	1,000 "	June 9, 1913	June	9, 1913	
Daniel J. Shea	28 Monument st.	4	"	1,000 "	March 7, 1902	March	7, 1902	
Joseph B. Shea	10 Soley st.	4	"	1,000 "	Nov. 9, 1914	June	9, 1913	
Bernard F. Tague	73 Moulton st.	4	"	1,000 "	Oct. 17, 1912	May	15, 1912	

CHELSEA SOUTH BRIDGE.

James J. Sweeney	22 Monument st.	4	Drawtender	$1,300 yr	June 9, 1911	June	5, 1891	
Patrick W. Cummings	45 Lawrence st.	3	First Assistant	1,100 "	" 20, 1913	Nov.	21, 1899	
Dennis C. Mahoney	70 Decatur st.	4	"	1,100 "	Jan. 16, 1914	Sept.	2, 1892	
Thomas H. Edes	83 Green st.	3	Assistant Drawtender	1,000 "	Feb. 18, 1910	March	16, 1902	
James Gallagher	16 Allston st.	3	"	1,000 "	March 20, 1896	"	20, 1896	
Frank W. Harvey	280 Bunker Hill st.	3	"	1,000 "	Oct. 21, 1902	Oct.	21, 1902	
William J. Lynch	24 Marion st.	4	"	1,000 "	Jan. 27, 1909	June	26, 1908	
Alexander J. Sutton, Jr.	27 Polk st.	3	"	1,000 "	Dec. 8, 1911	May	26, 1911	
William L. Waterman	59 Monument ave.	4	"	1,000 "	Oct. 7, 1904	Oct.	7, 1904	

CHELSEA STREET BRIDGE.

Joseph R. Downey	47 Murdock st.	26	Drawtender	$1,300 yr	Nov. 24, 1911	June	11, 1886	
John J. Graham	153 Princeton st.	2	First Assistant	1,100 "	" 26, 1909	Nov.	20, 1903	
John F. Cosgrove	29 Ferrin st.	4	"	1,100 "	" 30, 1906	"	20, 1900	
Michael J. Campbell	230 Saratoga st.	1	Assistant Drawtender	1,000 "	Jan. 20, 1911	Jan.	20, 1911	
Elroy W. Francis	163 Trenton st.	1	"	1,000 "	Nov. 20, 1909	Nov.	20, 1909	
William P. Kelleher	289 Havre st.	2	"	1,000 "	" 10, 1916	May	25, 1914	
John A. Nagle	97 H st.	10	"	1,000 "	" 16, 1914	June	2, 1914	

Public Works Department, Bridge and Ferry Division (Bridge Service).— Continued.

Name.	Residence.	Ward.	Designation.	Compensation.	Date of Election or Appointment.	Date When First Entered Employ of City or County.
			Drawtenders and Assistants.— Continued.			
			CONGRESS STREET BRIDGE.			
Cornelius J. Callahan	69 Dracut st.	20	Drawtender	$1,300 yr	Sept. 19, 1884	Sept. 19, 1884
John F. Morrison	9 Falcon st.	1	First Assistant	1,100 "	Nov. 26, 1909	Jan. 22, 1909
Thomas W. Cogger	25 Union st.	14	"	1,100 "	March 29, 1902	March 29, 1902
Timothy T. Colbert	271 Broadway	9	Assistant Drawtender	1,000 "	Nov. 27, 1916	May 27, 1912
Edmund Cussen	528 E. Sixth st.	10	"	1,000 "	Jan. 22, 1909	Jan. 22, 1909
Timothy A. Harkins	44 St. Margaret st.	11	"	1,000 "	March 1, 1879	March 1, 1879
William Higgins	7 Saxton st.	17	"	1,000 "	Nov. 16, 1914	Nov. 16, 1914
Cornelius S. O'Connor	777 Dorchester ave	11	"	1,000 "	July 2, 1902	July 2, 1902
Joseph F. O'Neil	628 E. Eighth st.	10	"	1,000 "	Jan. 20, 1904	Jan. 20, 1904
William E. Osborne	399 Charles st.	5	"	1,000 "	" 22, 1917	" 22, 1917
			DORCHESTER AVENUE BRIDGE.			
Daniel J. Holland	41 Melville ave	19	Drawtender	$1,300 yr	April 6, 1879	April 6, 1879
Francis R. Hickey	29 Southern ave	19	First Assistant	1,100 "	" 10, 1903	Feb. 26, 1902
Frank E. Welch	18 Bellflower st.	11	"	1,100 "	March 11, 1910	Oct. 27, 1897
Bernard J. Dillon	191 High st.	10	Assistant Drawtender	1,000 "	" 14, 1913	March 14, 1913
Thomas P. Driscoll	459 E. Sixth st.	10	"	1,000 "	May 12, 1909	May 12, 1909
Jeremiah A. Healey	291 Emerson st.	10	"	1,000 "	April 16, 1902	April 16, 1902
Frank A. Howell	23 Bellflower st.	11	"	1,000 "	" 1, 1910	" 1, 1910
Joseph P. Shea	158 L st.	10	"	1,000 "	Feb. 26, 1903	Feb. 27, 1903
Thomas A. Gookin	120 W. Third st.	9	"	1,000 "	" 13, 1891	" 13, 1891
			DOVER STREET BRIDGE.			
Thomas F. Cloney	39 Tonawanda st.	19	Drawtender	$1,400 yr	March 13, 1900	Aug. 28, 1888
Robert E. Burrill	622 Freeport st.	20	First Assistant	1,100 "	Aug. 1, 1905	March 4, 1902
John Rick	82 Village st.	6	"	1,100 "	June 5, 1901	June 5, 1901
Daniel J. Donovan	90 W. Sixth st.	9	Assistant Drawtender	1,000 "	July 2, 1902	July 2, 1902
Patrick J. Crowley	46 Monroe st.	16	"	1,000 "	March 27, 1903	March 27, 1903
Edward F. Cotter	617 Seventh st.	10	"	1,000 "	Jan. 22, 1909	Jan. 18, 1904
John Doran	175 Tudor st.	9	"	1,000 "	April 1, 1910	April 1, 1910
Michael H. McCarthy	195 Sidney st.	11	"	1,000 "	June 15, 1885	June 15, 1885
Timothy Myron	43 Longfellow st.	18	"	1,000 "	Dec. 30, 1901	Dec. 30, 1901
			L STREET BRIDGE.			
Dennis J. O'Connor	28 Hollis st.	5	Drawtender	$1,300 yr	Sept. 15, 1905	July 11, 1892
Richard H. Alexander	8 Oak st.	5	First Assistant	1,100 "	March 14, 1913	Nov. 24, 1902

Charles E. Paget	174½ M st	10	"		1,100	"	Jan.	1, 1896	June	4, 1894
Patrick H. Clancy	447 E. Sixth st	10	Assistant Drawtender		1,000	"	June	9, 1913	"	9, 1913
Thomas J. Fitzgerald	29 Mt. Vernon st	11	"		1,000	"	March	26, 1902	March	26, 1902
Daniel J. Lane	648 E. Seventh st	9	"		1,000	"	June	5, 1903	July	12, 1883
Joseph Mullins	879 Fourth st	10	"		1,000	"	April	11, 1902	April	11, 1902
Edward T. Landers	33 Sumner st	11	"		1,000	"	June	3, 1907	June	3, 1907
Thomas J. Sullivan	11 Mather st	20	"		1,000	"	March	1, 1904	March	1, 1904

MALDEN BRIDGE.

Hugh H. McNerlin	14 Charles st	3	Drawtender		$1,300	yr	Jan.	15, 1897	June	1, 1874
James O. Brown	91½ Russell st	3	First Assistant		1,100	"	"	13, 1897	Sept.	30, 1892
Timothy J. Murphy	40 Adams st	4	"		1,100	"	June	16, 1892	May	13, 1892
James R. Coyle	18 Dorrance st	3	Assistant Drawtender		1,000	"	"	12, 1905	March	26, 1902
Frank E. Kaveney	14 Lynde st	5	"		1,000	"	"	30, 1903	June	30, 1903
Laurence E. Keily	395 Bunker Hill st	3	"		1,000	"	Nov.	26, 1909	May	12, 1909
Miles J. Koen	79 Decatur st	4	"		1,000	"	"	20, 1903	Nov.	20, 1903
Francis F. Morse	16 Mystic st	3	"		1,000	"	"	2, 1906	"	2, 1906
Jeremiah A. Scanlan	1A Sharon st	6	"		1,000	"	May	16, 1902	May	16, 1902

MERIDIAN STREET BRIDGE.

Augustine P. Turnbull	356 Seaver st	19	Drawtender		$1,300	yr	Nov.	26, 1909	July	25, 1895
John J. Foley	48 Juliette st	18	First Assistant		1,100	"	"	24, 1911	March	21, 1902
Benjamin P. Hodgkins	7 Monmouth st	1	"		1,100	"	Dec.	1, 1899	Aug.	9, 1895
William A. Donovan	10 Howell st	11	Assistant Drawtender		1,000	"	Oct.	25, 1911	May	26, 1911
John A. Hayes	640 E. Eighth st	10	"		1,000	"	"	4, 1911	"	30, 1910
Warren K. Ince	5 Condor st	1	"		1,000	"	Dec.	2, 1907	Dec.	2, 1907
Richard L. McHugh	211 Hancock st	17	"		1,000	"	April	1, 1910	April	1, 1910
Walter J. Skayhan	266 E. Fourth st	9	"		1,000	"	Feb.	28, 1913	May	27, 1912
Harry H. White	5 Condor st	1	"		1,000	"	June	4, 1901	June	4, 1901

NEPONSET BRIDGE.

Benjamin M. Campbell	333 Neponset ave	20	Drawtender		$1,000	yr	Nov.	2, 1906	Nov.	2, 1906
Frank P. Farren	24 Howell st	11	"		1,000	"	"	27, 1916	May	25, 1914
James T. McCauley	215 L st	10	"		1,000	"	Jan.	27, 1914	June	9, 1913

NORTHERN AVENUE BRIDGE.

James E. Murray	453 W. Fourth st	10	Drawtender		$1,300	yr	Dec.	12, 1899	Feb.	15, 1891
John E. Collins	21 Thornley st	17	First Assistant		1,100	"	March	15, 1907	"	21, 1902
Michael F. Doyle, Jr	6 Taft st	11	"		1,100	"	June	26, 1914	Nov.	2, 1906
William Ambrose	897 E. Broadway	10	Assistant Drawtender		1,000	"	Jan.	5, 1917	Jan.	5, 1917
William H. Dowd	8 National st	10	"		1,000	"	June	13, 1902	June	13, 1902
Thomas F. Lydon	41 H st	9	"		1,000	"	"	19, 1913	"	2, 1910
William T. O'Neil	672 E. Second st	9	"		1,000	"	Nov.	20, 1903	Nov.	20, 1903
James B. Reilly	92 Gold st	9	"		1,000	"	Jan.	27, 1914	June	9, 1913
Frank B. Rogers	25 Medford st	4	"		1,000	"	Feb.	28, 1917	Feb.	28, 1917
William M. Tracey	930 E. Fourth st	10	"		1,000	"	June	13, 1902	June	13, 1902

Public Works Department, Bridge and Ferry Division (Bridge Service).— Continued.

Name.	Residence.	Ward.	Designation.	Compensation.	Date of Election or Appointment.	Date When First Entered Employ of City or County.
			Drawtenders and Assistants.— Concluded.			
			SUMMER STREET BRIDGE.			
John F. Kinnaly	22 Ticknor st	10	Drawtender	$1.300 yr	Dec. 18, 1894	Dec. 18, 1894
Timothy J. Shea	49 Thomas pk	10	First Assistant	1,100 "	June 7, 1901	May 1, 1896
Dennis N. Clifford	6 Davitt st	17	Assistant Drawtender	1,000 "	April 18, 1907	April 18, 1907
John F. Coffey	568 E. Sixth st	10	"	1,000 "	Feb. 26, 1902	Feb. 26, 1902
Frank J. Dwyer	404 K st	10	"	1,000 "	Oct. 7, 1912	Oct. 7, 1912
Matthew J. McBreen	200 Columbus ave	7	"	1,000 "	Nov. 2, 1906	Nov. 2, 1906
John F. McKeon	639 Seventh st	10	"	1,000 "	Dec. 15, 1899	Dec. 15, 1899
John J. Fitzgerald	63 Marine rd	10	"	1,000 "	April 1, 1910	April 1, 1910
			WARREN BRIDGE.			
William J. Alcorn	55 Pleasant st	11	Drawtender	$1,300 yr	Feb. 8, 1901	Oct. 15, 1881
John E. Fitzgerald	13 Monument st	4	First Assistant	1,100 "	Nov. 26, 1909	July 4, 1909
Thomas B. Pollard	22 Concord st	3	"	1,100 "	Feb. 2, 1901	May 29, 1891
James F. Cummings	46 High st	9	Assistant Drawtender	1,000 "	Jan. 27, 1909	June 29, 1908
Thomas C. McCarthy	23 Buckminster st	25	"	1,000 "	July 17, 1899	July 17, 1899
Daniel L. O'Connell	25 Allston st	3	"	1,000 "	Feb. 12, 1910	May 12, 1909
Charles H. Powers	19 Warren pl	12	"	1,000 "	April 1, 1910	Feb. 8, 1901
Timothy Sheehan	60 Lexington st	4	"	1,000 "	Feb. 1, 1909	" 1, 1909
Edward J. Sullivan	3235 Washington st	22	"	1,000 "	June 3, 1907	June 3, 1907
			WESTERN AVENUE TO WATERTOWN.			
William A. Kelley	506 Western ave	26	Drawtender	$400 yr	Feb. 1, 1903	Feb. 1, 1903
			Regular Extra Assistant Drawtenders.			
Matthew L. Kelly	8 Russell st	3	Assistant Drawtender	$1,000 yr	Dec. 2, 1907	Dec. 2, 1907
Thomas E. Neary	6 Ferdinand st	7	"	1,000 "	June 2, 1902	June 2, 1902
			Mechanics, Yard and Stable Force.			
Peter O'Neil	153 Princeton st	2	Supervisor of Construction	$1,820 yr	Jan. 27, 1902	May 1, 1878
Frederick H. Spring	426 Columbus ave	7	Clerk	1,000 "	Oct. 22, 1866	Oct. 22, 1866
George F. Coleman	39 Cambridge st	5	Janitor	939 "	Feb. 7, 1902	Feb. 7, 1902
Joseph V. Maddock	5 Eaton st	5	Electrician	1,252 "	Jan. 27, 1902	Jan. 27, 1902
Patrick F. Murphy	12 Sayward st	17	Machinist	3.75 day	May 22, 1908	June 11, 1902
Michael J. Renison	59 Tonawanda st	19	Subforeman	1,252 yr	July 1, 1895	July 1, 1895
Augustine S. Quinn	4 Decatur st	4	"	3.75 day	" 9, 1906	May 1, 1885

George E. Hanlon	545 Park st	19	Carpenter	3.50	"	April	18, 1900	April	18, 1900
Michael J. Sullivan	866 Fifth st	10	"	3.50	"	Jan.	8, 1809	Jan.	23, 1903
Patrick J. Henebury	28 Forest st	12	"	3.25	"	May	31, 1912	Feb.	27, 1906
Daniel Crowley	24 Charles st	8	"	3.25	"	"	15, 1886	May	15, 1886
James J. Murphy	1 Common st	4	"	3.25	"	Feb.	3, 1911	Feb.	2, 1906
James T. Mahan	45 Tufts st	4	"	3.25	"	April	14, 1911	Sept.	13, 1899
Richard E. Dooley	34 Chestnut st	4	"	3.25	"	"	14, 1911	Dec.	31, 1902
Michael J. Donohoe	310 Bunker Hill st	3	"	3.00	"	Sept.	25, 1916	April	28, 1905
Barnett Goldberg	20 Hollander st	16	"	3.00	"	Nov.	29, 1913	Oct.	13, 1910
Felix McConn	37 Blue Hill ave	12	"	3.00	"	Oct.	23, 1916	Feb.	23, 1906
Eugene F. Sullivan	67 Tremont st	4	"	3.00	"	April	26, 1912	"	29, 1904
John D. O'Brien	13 Charles st	18	"	3.00	"	July	28, 1911	May	1, 1896
Patrick O'Toole	10 Linden st	10	"	3.00	"	June	27, 1913	"	2, 1901
Bernard McShane	1 Wapping st	4	"	2.50	"	Aug.	2, 1915	July	25, 1899
Jeremiah Coleman	49 Meridian st	2	Foreman Painter	1,090.50	yr	April	14, 1911	Oct.	9, 1896
Daniel A. Diamond	819 Saratoga st	1	Painter	3.25	day	"	28, 1911	"	12, 1903
William F. Whelan	48 Wordsworth st	1	"	2.75	"	"	7, 1914	April	11, 1902
John J. Graham	115 Leyden st	1	"	2.75	"	"	27, 1914	May	20, 1912
John J. Green	68 Decatur st	4	Chauffeur	3.00	"	May	9, 1913	"	4, 1889
Charles M. McGowan	1621 Tremont st	14	"	3.00	"	Dec.	18, 1916	"	1, 1907
Timothy Sullivan	9 Devens st	4	Stableman	2.75	"	June	12, 1905	June	18, 1883
Martin Gill	158 Chelsea st	2	"	2.75	"	Sept.	29, 1911	April	28, 1905
Hugh McLaughlin	56 Washington st	4	"	2.75	"	June	21, 1901	June	13, 1900
Patrick J. McLaughlin	60 Humphreys st	11	"	2.75	"	May	23, 1913	July	29, 1908
Patrick H. Boyle	27 Emerald st	6	Watchman	2.50	"	June	8, 1913	Nov.	15, 1879
John Clabby	263 Ruggles st	14	"	2.50	"	Aug.	1, 1912	May	3, 1887
John B. Bowler	9 Chambers st	5	"	2.50	"	June	6, 1916	"	1, 1886
John Friel	4 Lathrop pl	5	"	2.50	"	May	15, 1900	"	15, 1900
Walter J. Holland	41 Savin Hill ave	17	Laborer	2.50	"	Dec.	8, 1916	April	13, 1906
Michael P. McWeeney	347 E. Eagle st	1	Teamster	2.50	"	Jan.	11, 1917	June	11, 1907

Strandway and Old Harbor Improvement.

Leo B. Reilly	71 Townsend st	15	Engineer in Charge	$3,000	yr	Dec.	15, 1916	Dec.	1, 1913
Mayo T. Cook	149 Glenway st	19	Assistant Engineer	1,600	"	April	3, 1917	Oct.	4, 1879
George A. Clough	141 Glenway st	19	"	1,600	"	Nov.	3, 1916	July	12, 1887
Arthur J. Lennon	69 Woodford st	17	Instrumentman	1,400	"	"	3, 1916	Sept.	6, 1910
Robert P. Shea	1650 Dorchester ave	20	"	1,100	"	"	3, 1916	June	26, 1911
John J. Steele	115 Oakland st	24	"	1,100	"	"	3, 1916	"	15, 1896
Samuel I. Blum	71 Holworthy st	16	Draughtsman	1,500	"	Jan.	19, 1917	"	21, 1911
James T. Doherty	11 Havelock st	21	"	1,500	"	"	26, 1917	"	25, 1915
Samuel J. Pattison	14 Vista st	23	"	1,100	"	Dec.	15, 1916	Aug.	1, 1913
John F. Finneran	186 Eustis st	12	"	925	"	Jan.	2, 1917	Jan.	2, 1917
John H. Regan	110 Norton st	18	"	925	"	"	12, 1917	"	12, 1917
Lawrence W. F. Carr	278 E. Ninth st	11	Rodman	782.50	"	Nov.	3, 1916	Sept.	25, 1913
Charles E. Cassidy	515 Broadway	10	"	782.50	"	Dec.	15, 1916	Aug.	4, 1915
James J. Hooley	1 Dayton ave	12	"	782.50	"	"	15, 1916	June	18, 1915
Joseph A. Kane	165 Bennington st	2	"	782.50	"	"	15, 1916	Aug.	16, 1915
Albert J. Lally	42 Auckland st	17	"	782.50	"	Nov.	3, 1916	Oct.	20, 1915
Charles H. Nelson	6 Hillside st	14	"	782.50	"	"	3, 1916	July	6, 1914
George F. Ware	794 E. Sixth st	10	"	782.50	"	Dec.	15, 1916	Sept.	12, 1913
Philip F. Riley	15 Sheridan st	15	"	469.50	"	Jan.	22, 1917	Jan.	22, 1917
William E. Flynn	335 Shawmut ave	6	Inspector	1,565	"	"	10, 1917	Dec.	2, 1905
Walter McDonough	82 W. Third st	9	"	1,565	"	"	19, 1917	July	1, 1897

Public Works Department, Bridge and Ferry Division (Bridge Service).— Concluded.

Name.	Residence.	Ward.	Designation.	Compensation.	Date of Election or Appointment.	Date When First Entered Employ of City or County.
			Strandway and Old Harbor Improvement.— Concluded.			
John E. Mooney	171 Forest Hills st	22	Inspector	$1,565 yr	Feb. 10, 1917	Oct. 21, 1897
Joseph J. Corcoran	194 Hamilton st	18	"	1,095.50 "	" 23, 1917	Feb. 23, 1917
James J. Devlin	53 Bernard st	19	"	1,095.50 "	Jan. 19, 1917	Jan. 19, 1917
James E. Fitzgibbon	902 Harrison ave	12	"	1,095.50 "	" 19, 1917	" 19, 1917
William F. Harrington	25 Tufts st	4	"	1,095.50 "	" 27, 1917	" 27, 1917
Louis E. Keenan	768 Broadway	9	"	1,095.50 "	Dec. 29, 1916	Dec. 29, 1916
Frank J. Kiernan	21 Inwood st	18	"	1,095.50 "	" 29, 1916	" 29, 1916
Thomas H. Leonard	39 Walnut st	3	"	1,095.50 "	" 15, 1916	" 15, 1916
John L. Leverone	31 Kempton st	14	"	1,095.50 "	Jan. 26, 1917	Jan. 26, 1917
John F. Sheehan	28 Medford st	6	"	1,095.50 "	" 22, 1917	" 22, 1917
Martin J. Smith	45 Burrell st	12	"	1,095.50 "	Dec. 4, 1916	Dec. 4, 1916
Joseph J. Vogel	3 Lamartine pl	22	"	1,095.50 "	Jan. 19, 1917	Nov. 11, 1899

Boston and Cambridge Bridge Commission.

Edward F. Murphy	898 Adams st	20	Commissioner	None	July 13, 1915	July 13, 1915
Joseph H. Stack	196 Hamilton st	18	Secretary	$200 yr	May 5, 1908	Dec. 28, 1898
John H. Holt	Cambridge		Clerk	50 "	Feb. 13, 1908	Feb. 13, 1908
			Drawtenders, Assistants and Bridge Cleaners.			
			CAMBRIDGE BRIDGE.			
John J. Kelleher	Cambridge		Bridge Cleaner	$430 yr	Dec. 21, 1907	Dec. 21, 1907
Dominick Connors	75 Chambers st	5	"	390 "	Aug. 10, 1910	April 7, 1901
Charles W. Kenney	Cambridge		"	390 "	Oct. 30, 1916	Oct. 3, 1916
Daniel C. Sweeney	Cambridge		"	390 "	" 13, 1913	" 13, 1913
			HARVARD BRIDGE.			
James A. Gorman	Cambridge		Drawtender	$600 yr	Aug. 1, 1892	June 24, 1891
Patrick A. Berkeley	Cambridge		Assistant Drawtender	500 "	June 27, 1904	" 27, 1904
George J. Dunn	Cambridge		"	500 "	April 24, 1914	" 18, 1912
John H. Tukey	Cambridge		"	500 "	Jan. 4, 1903	Jan. 4, 1903
Edward V. Maddigan	Cambridge		"	500 "	Feb. 27, 1913	April 8, 1912
Joseph G. Toland	312 Bunker Hill st	3	"	500 "	Oct. 4, 1915	June 21, 1915
			PRISON POINT BRIDGE.			
Hugh J. Mullen	Cambridge		Drawtender	$600 yr	Jan. 28, 1910	April 1, 1900
Timothy Crowley	Cambridge		Assistant Drawtender	500 "	Feb. 20, 1903	Feb. 20, 1903

John J. O'Connell	Cambridge		"		500 "	Jan.	28, 1910	Jan.	28, 1910
John A. Solari	50 Washington st	4	"		500 "	April	1, 1884	April	1, 1884
Thomas F. Toomey	Cambridge		"		500 "	Nov.	1, 1900	Nov.	1, 1900
Frank H. Waitt	Cambridge		"		500 "	"	8, 1902	"	8, 1902
John B. O'Mahoney	Cambridge		Temporary Man		500 "	Jan.	18, 1917	Aug.	5, 1912

RIVER STREET AND WESTERN AVENUE BRIDGES.

Thomas J. Murphy	Cambridge		Drawtender		$600 yr	Nov.	10, 1897	Nov.	10, 1897
William H. Blanchard	373 Shawmut ave	6	Assistant Drawtender		500 "	July	23, 1888	July	23, 1888
Howard R. Burgess	Cambridge		"		500 "	March	1, 1899	March	1, 1899
Martin F. Carew	Cambridge		"		500 "	Aug.	12, 1912	Aug.	12, 1912
Thomas F. Gilmartin	14 Dorrance st	3	"		500 "	May	22, 1916	May	22, 1916
Walter B. Hoitt	165 Charles st	8	"		500 "	Jan.	28, 1910	Dec.	21, 1907

Public Works Department, Bridge and Ferry Division.

Ferry Service.

John F. Sullivan	5 Lamson st	2	General Foreman		$2,400 yr	Sept.	13, 1915	Sept.	13, 1915
John A. Sullivan	211 Webster st	2	Cashier		1,800 "	May	19, 1916	Jan.	24, 1902
Edward A. Hoey	5 Orient ave	1	Clerk		900 "	April	20, 1916	Nov.	23, 1914
John J. Belton	1088 Saratoga st	1	Captain		1,500 "	Aug.	8, 1913	Mar.	6, 1903
Theodore H. Card	12 Wadsworth st	25	"		1,500 "	Dec.	15, 1899	Jan.	1, 1896
Charles F. Crocker	22 Faxon st	1	"		1,500 "	"	1, 1916	Oct.	30, 1908
Edward R. Gray	29 Bennington st	2	"		1,500 "	Sept.	10, 1910	April	14, 1904
Andrew A. Greer	98 St. Andrew rd	1	"		1,500 "	Dec.	20, 1907	Dec.	22, 1899
James J. Kelly	5 Lamson st	2	"		1,500 "	Jan.	17, 1908	Feb.	21, 1902
Dennis McCarthy	84 Tower st	22	"		1,500 "	June	1, 1905	"	1903
Michael J. Murphy	85 Byron st	1	"		1,500 "	"	20, 1913		1902
Richard L. Searle	414 Sumner st	2	"		1,500 "	Nov.	26, 1908		1902
Adin C. Small	426 Meridian st	1	"		1,500 "	July	1, 1895		1888
Timothy A. Toohig	19 Neptune rd	1	"		1,500 "	April	1, 1910	Jan.	22, 1902
James Young	241 Webster st	2	"		1,500 "	Sept.	18, 1911	June	21, 1902
Oscar O. Bucknam	75 St. Andrew rd	1	Engineer		1,460.67 "	July	28, 1908	July	28, 1908
Jeremiah P. Casey	408 Sumner st	2	"		1,460.67 "	June	20, 1913	April	14, 1905
George F. Keating	31 W. Eagle st	1	"		1,460.67 "	Sept.	9, 1910	Feb.	22, 1904
Michael McDonough	217 Lexington st	1	"		1,460.67 "	Dec.	22, 1899		1885
John E. Pomeroy	80 Trenton st	1	"		1,460.67 "	Nov.	22, 1912	Dec.	3, 1909
John T. Quinn	373 Lovell st	1	"		1,460.67 "	Dec.	24, 1915		1883
John J. Reardon	50 Neptune rd	1	"		1,460.67 "	July	26, 1912	April	27, 1896
Daniel F. Rowen	473 Sumner st	2	"		1,460.67 "	Jan.	1, 1909		1902
Richard J. Shaw	1078 Saratoga st	1	"		1,460.67 "	Sept.	26, 1913	Oct.	2, 1899
Helmer G. Skonberg	63 Wordsworth st	1	"		1,460.67 "	July	28, 1908	July	28, 1908
Charles Stomberg	1100 Bennington st	1	"		1,460.67 "	"	28, 1908	"	28, 1908
Benjamin Williams	220 Brooks st	1	"		1,460.67 "	"	1, 1895	April	16, 1870
David Callahan*	32 Ridge rd	24	Quartermaster		1,000 "	Nov.	22, 1912	Nov.	19, 1909
Frank E. Carroll	21 Bennington st	2	"		1,000 "	Aug.	10, 1910	Aug.	10, 1910
Frederick Graeme	8 London st	2	"		1,000 "	April	14, 1905		1904
William Hogan	316 Saratoga st	2	"		1,000 "	Feb.	1, 1913	Aug.	13, 1910
Abiel A. Howard	62 Princeton st	1	"		1,000 "	Dec.	10, 1908	Dec.	10, 1908

*Leave of absence.

Public Works Department, Bridge and Ferry Division (Ferry Service).— Continued.

Name.	Residence.	Ward.	Designation.	Compensation.	Date of Election or Appointment.	Date When First Entered Employ of City or County.
William J. Ivers	110 Eutaw st.	1	Quartermaster	$1,000 yr.	Aug. 18, 1911	Jan. 22, 1904
James Kearney	82 Webster st.	2	"	1,000 "	Jan 7, 1916	April 20, 1912
Patrick J. Kelly	227 Condor st.	1	"	1,000 "	Dec. 1, 1911	Feb. 3, 1909
Harry King	18 Marion st.	1	"	1,000 "	Aug. 8, 1913	Aug., 1880
Henry J. Scaife	741 E. Fifth st.	10	"	1,000 "	" 18, 1911	" 13, 1910
Owen Shields	462 Sumner st.	2	"	1,000 "	" 10, 1910	1902
Florence W. Sullivan	43 Decatur st.	2	"	1,000 "	Sept. 29, 1911	June 30, 1905
Thomas Baggott	42 Shannon st.	25	Oiler	3.50 day	Nov. 13, 1911	Jan. 2, 1903
Edward P. Donahue	383 Frankfort st.	1	"	3.50 "	April 22, 1897	April 22, 1897
Dennis Hannigan	11 Maverick sq.	2	"	3.50 "	" 28, 1905	" 28, 1905
Lawrence J. Keleher	189 Havre st.	2	"	3.50 "	Feb. 1, 1913	Aug. 28, 1911
Michael J. Kennedy	172 Hampden st.	12	"	3.50 "	Nov. 1, 1907	Nov. 1, 1907
Patrick W. Mackey	13 Kent st.	13	"	3.50 "	Jan. 22, 1904	1902
Maurice F. Neville	70 Calumet st.	14	"	3.50 "	April 18, 1900	April 18, 1900
John H. Nolan	656 Bennington st.	1	"	3.50 "	" 18, 1905	" 18, 1905
John W. O'Connell	40 Mercer st.	10	"	3.50 "	Sept. 24, 1909	Oct. 9, 1907
John H. Sullivan	517 Orleans st.	1	"	3.50 "	July 18, 1910	" 31, 1906
James M. Walsh	19 Neponset ave.	24	"	3.50 "	April 14, 1905	1903
Ernest L. Yocum	47 Saratoga st.	2	"	3.50 "	Dec. 17, 1909	Dec. 17, 1909
Peter Ball	7 Worcester pl.	13	Fireman	3.50 "	July 14, 1914	Sept. 23, 1895
James H. Carlin	21 Mt. Vernon st.	4	"	3.50 "	Jan. 8, 1915	Dec. 4, 1896
Peter J. Connors	22 Humphreys st.	11	"	3.50 "	June 2, 1916	June 2, 1916
Owen F. Cox	193 Norfolk st.	21	"	3.50 "	April 24, 1909	May 11, 1896
James Dearie	149 Webster st.	2	"	3.50 "	" 7, 1916	March 27, 1901
Francis M. Donahue	50 Rossmore rd.	18	"	3.50 "	Jan. 22, 1904	1902
Michael Driscoll	56 Maxwell st.	23	"	3.50 "	Nov. 13, 1908	1897
James E. Fitzpatrick	244 Havre st.	2	"	3.50 "	Oct. 22, 1909	April 14, 1905
James B. Gallagher	164 Havre st.	2	"	3.50 "	Feb. 28, 1902	Feb. 28, 1902
John Gallagher	16 Chapman st.	3	"	3.50 "	Nov. 18, 1907	Nov. 18, 1907
Phillip F. Gallagher	59 Brooks st.	2	"	3.50 "	Sept. 19, 1899	Sept. 19, 1899
John Gannon	387 Bennington st.	1	"	3.50 "	Aug. 1, 1916	Jan. 23, 1916
Thomas Griffin	19 Glencoe st.	26	"	3.50 "	Nov. 6, 1914	May 6, 1895
Dennis T. Horgan	1899 Columbus ave.	15	"	3.50 "	Feb. 10, 1908	Dec. 21, 1897
James Kelly	46 Tolman st.	20	"	3.50 "	Nov. 28, 1912	" 30, 1896
John Kelley	35½ Snow st.	25	"	3.50 "	Sept. 17, 1909	May 6, 1895
Jeremiah J. McCarthy	48 Francis st.	14	"	3.50 "	Dec. 15, 1911	Aug. 13, 1910
Henry T. McConnell	146 Trenton st.	1	"	3.50 "	" 20, 1907	Dec. 20, 1907
Patrick McDevitt	72 Monument st.	4	"	3.50 "	June 2, 1916	" 11, 1915
John McQuade	86 W. Eagle st.	1	"	3.50 "	Dec. 23, 1907	" 23, 1907
John F. Mahoney	905 Broadway	10	"	3.50 "	July 31, 1916	July 7, 1915
Owen Moore	38 Fuller st.	21	"	3.50 "	" 19, 1912	Sept., 1892
Thomas Murphy	25 Neptune rd.	1	"	3.50 "	March 3, 1907	1904
Thomas Nugent	23 Forbes st.	15	"	3.50 "	July 12, 1914	1889
Richard O'Brien	74 Dalton st.	7	"	3.50 "	Dec. 8, 1916	July 7, 1916

William O'Connell	170 Lexington st.	1	"	3.50	"	Nov.	20, 1914	Nov.	18, 1897
James Reilly	134 Saratoga st.	2	"	3.50	"	"	28, 1912	April	14, 1905
George B. Roddy	661 Saratoga st.	1	"	3.50	"	Dec.	4, 1914	Sept.	3, 1914
John Seaman	330 Chelsea st.	2	"	3.50	"	Nov.	15, 1907	Nov.	15, 1907
Thomas P. Shea	19 Topliff st.	18	"	3.50	"	Dec.	20, 1907	Dec.	20, 1907
Morgan J. Sullivan	65 Havre st.	2	"	3.50	"	April	27, 1900	March	3, 1900
Timothy F. Tierney	16 Kingston st.	4	"	3.50	"	Nov.	10, 1916	Dec.	12, 1915
John Turvanen	241 Lexington st.	1	"	3.50	"	July	28, 1908	Feb.	28, 1908
Thomas F. McManaman	279 Norfolk ave.	18	Temporary Fireman	3.50	"	Nov.	24, 1916	"	28, 1905
John E. Brown	20 Eutaw st.	1	Tollman	1,173.75	yr.	Sept.	17, 1915	Aug.	29, 1902
Robert W. Cook	670 Bennington st.	1	"	1,173.75	"	Aug.	3, 1911	April	16, 1897
James D. Coughlin	396 Chelsea st.	1	"	1,173.75	"	Sept.	17, 1915	Jan.	1, 1904
John J. Cronin	746 Saratoga st.	1	"	1,173.75	"	Feb.	26, 1909		1884
William G. Greenall	47 Linden Park st.	13	"	1,173.75	"	Dec.	15, 1916	Nov.	29, 1907
Fred C. Horner	327 Bennington st.	1	"	1,173.75	"	Nov.	22, 1907	Jan.	23, 1897
Thomas F. Lynch	55 Neptune rd.	1	"	1,173.75	"	Aug.	28, 1911		1892
John D. Mahoney	24 Trenton st.	3	"	1,173.75	"	Oct.	29, 1907		1888
Michael J. O'Brien	53 Monmouth st.	1	"	1,173.75	"	"	23, 1903	Dec.	1, 1883
Michael F. Powers	66 Tower st.	22	"	1,173.75	"	June	26, 1911		1892
William J. Timmins	50 Atkins st.	26	"	1,173.75	"	Sept.	18, 1914	Nov.	29, 1907
Nathan S. Walker	98 Falcon st.	1	"	1,173.75	"	July	1, 1895		1873
Edward L. Bonner	33 Falcon st.	1	Gateman	1,017.25	"	Oct.	10, 1916	Oct.	10, 1916
Walter L. Brown	318 Sumner st.	2	"	1,017.25	"	Aug.	28, 1911	"	3, 1902
William G. Donovan	21 Havre st.	2	"	1,017.25	"	July	19, 1912	July	19, 1912
Charles D. Forster	19 Marion st.	1	"	1,017.25	"	Nov.	23, 1914	Nov.	23, 1914
James E. Green	17 Sturbridge st.	21	"	1,017.25	"	Dec.	28, 1914	Jan.	5, 1910
William H. Harding	46 Marion st.	1	"	1,017.25	"	June,	1874	June,	1874
Arthur F. Keefe	367 Maverick st.	2	"	1,017.25	"	Feb.	13, 1914	Feb.	13, 1914
Henry H. McCarthy	654 Saratoga st.	1	"	1,017.25	"	Dec.	2, 1904		1903
Jeremiah F. McCarthy	205 Princeton st.	2	"	1,017.25	"	Aug.	21, 1914	Aug.	21, 1914
William C. McMullen	423 Bennington st.	1	"	1,017.25	"	Feb.	3, 1914	Feb.	3, 1914
John E. Nagle	47 Neptune rd.	1	"	1,017.25	"	July	19, 1912	July	19, 1912
Walter H. Noyes	35 Eutaw st.	1	"	1,017.25	"	Dec.	1, 1900	"	15, 1885
Lendall P. Rollins	141 Lexington st.	1	"	1,017.25	"	July	19, 1912	"	19, 1912
Annie Cunningham	191 London st.	2	Scrubwoman	480	"	Sept.	14, 1914	May	5, 1914
Mary Duggan	381 Lovell st.	1	"	480	"	April	24, 1907	April	24, 1907
Ellen C. Green	225 E. Eagle st.	1	"	480	"	"	14, 1905	Oct.	12, 1898
Catherine McCollum	526 Saratoga st.	1	"	480	"	Nov.	27, 1916	Nov.	27, 1916
Annie McGunigle	289 Sumner st.	2	"	480	"	July	4, 1910	July	4, 1910
Daphne Sullivan	292 Paris st.	2	"	480	"	Dec.	27, 1907	Dec.	27, 1907
Mabel Winston	325 Paris st.	2	"	480	"	April	21, 1913	April	21, 1913
Timothy Harrington	43 W. Eagle st.	1	Stockkeeper	1,000	"	Jan.	28, 1902		1891
Charles A. Kelly *	73 Maverick st.	2	Boss Janitor	2.75	day	June	9, 1911	July	11, 1898
Christopher T. Leonard	195 Sumner st.	2	Janitor	2.50	"	March	20, 1908	April	28, 1905
James J. Lyng	1 Lamson st.	2	"	2.50	"	Nov.	29, 1913	"	19, 1907
Arthur J. Payzant	227 Neptune rd.	1	"	2.50	"	Feb.	26, 1917	Dec.	29, 1913
William H. Wise	64 Butler ave.	1	"	2.50	"	Jan.	23, 1897	Jan.	23, 1897
Charles A. Anderson	200 London st.	2	Deckhand	3.00	"	Sept.	2, 1910	Feb.	12, 1908
Thomas Barry	326 Chelsea st.	2	"	3.00	"	April	26, 1911		1891
Thomas F. Carter	443 Lubec st.	1	"	3.00	"	Sept.	8, 1916	Aug.	14, 1912
Henry Clark	1 Arrow st.	4	"	3.00	"	Feb.	19, 1915	Dec.	12, 1906
Coleman Conley	68 Gold st.	9	"	3.00	"	Nov.	22, 1912	April	10, 1899

* Leave of absence.

Public Works Department, Bridge and Ferry Division (Ferry Service).— Concluded.

Name.	Residence.	Ward.	Designation.	Compensation.	Date of Election or Appointment.	Date When First Entered Employ of City or County.
Edward Delhunty	37 Decatur st.	2	Deckhand	$3.00 day	March 25, 1902	March 25, 1902
Jeremiah F. Donahoe	14 Havre st.	2	"	3.00 "	Aug. 22, 1913	April 28, 1902
Thomas Doyle	1 Lamson st.	2	"	3.00 "	May 7, 1915	1903
John J. Forrest	268 Sumner st.	2	"	3.00 "	Dec. 29, 1913	Dec. 29, 1913
John T. Hickey	79 Brooks st.	2	"	3.00 "	June 30, 1911	May 28, 1905
Thomas S. Leary	69 St. Andrew rd.	1	"	3.00 "	April 3, 1916	April 3, 1916
Frank N. McGee	195 Webster st.	2	"	3.00 "	Aug. 28, 1911	Jan. 22, 1904
John J. Murray	77 London st.	2	"	3.00 "	" 25, 1911	April 28, 1905
Horatio L. Nelson	1 Short st.	1	"	3.00 "	Dec. 7, 1916	" 14, 1905
Theodore F. Paquet	168 Marion st.	2	"	3.00 "	Sept. 7, 1906	Sept. 7, 1906
Edward L. Ryan	44 Havre st.	2	"	3.00 "	Oct. 7, 1911	Oct. 7, 1911
Dennis G. Sheehan	168 Bennington st.	2	"	3.00 "	Aug. 13, 1910	Aug. 13, 1910
Charles A. Stafford	212 Webster st.	2	"	3.00 "	Jan. 22, 1904	1902
William J. Stinson	442 Sumner st.	2	"	3.00 "	Nov. 22, 1912	Nov. 13, 1911
John H. Tyrer	134 Marion st.	2	"	3.00 "	July 1, 1895	1883
Edward J. Wilkie	18 Marion st.	1	"	3.00 "	Feb. 2, 1909	Feb. 2, 1909
John J. Cooper	198 Sumner st.	2	"	2.50 "	April 20, 1917	Jan. 22, 1904
Lewis B. Howard	2 Antrim st.	1	"	840 yr	March 4, 1910	March 4, 1910
George F. Burke	153 Havre st.	2	Regular Extra Deckhand	2.50 day	May 26, 1916	May 31, 1915
Edward A. Dolan	166 Paris st.	2	" "	2.50 "	Oct. 2, 1916	Nov. 3, 1915
Henry J. Ferguson	30 Haynes st.	2	" "	2.50 "	March 2, 1917	Oct. 2, 1916
Thomas A. O'Hare	91 Webster st.	2	" "	2.50 "	June 30, 1916	Dec. 8, 1915
William C. Blinn	124 Falcon st.	1	Marine Machinist	3.75 "	Dec. 28, 1915	" 28, 1915
Henry J. Egan	4 Rutland st.	6	Metal Patternmaker	3.75 "	July 21, 1916	July 21, 1916
Charles W. Nicholson	727 Parker st.	14	Boilermaker	3.50 "	Jan. 18, 1915	Jan. 18, 1915
Thomas J. Downes	13 London st.	2	Rigger	3.00 "	Dec. 7, 1916	Aug. 13, 1910
John E. Curry	87 Wallingford rd.	25	Painter	3.25 "	April 3, 1911	Feb. 6, 1904
Henry D. Gay	78 Berkeley st.	7	"	3.25 "	Aug. 9, 1911	June 21, 1895
James E. McGrail	26 Gladstone st.	1	"	2.50 "	Sept. 29, 1916	Jan. 13, 1911
Jeremiah J. Donovan	11 Mapleton st.	26	Sheet Metal Worker and Roofer	3.75 "	June 10, 1909	May 16, 1907
James E. Doyle	31 Falcon st.	1	Boss Joiner	4.50 "	April 13, 1900	April 13, 1900
Marshall Brown	239 Webster st.	2	Joiner	3.75 "	Feb. 2, 1904	Nov. 24, 1896
Eugene P. McCarthy	82 Baldwin st.	3	Joiner's Helper	3.00 "	June 9, 1916	April 5, 1907
Michael E. Moran	218 Webster st.	2	Boss Ship Carpenter	4.50 "	Oct. 27, 1905	Oct. 15, 1898
John E. Burke	744 Bennington st.	1	Ship Carpenter	3.75 "	Nov. 22, 1907	Nov. 22, 1907
Joseph A. Coyle	321 Bennington st.	1	Carpenter	3.50 "	Sept. 8, 1916	June 8, 1906
James Mooney	442 Sumner st.	2	Ship Carpenter's Helper	3.25 "	April 28, 1905	1904
James A. Douglass	496 Bremen st.	1	Electrician	1,252 yr	Sept. 30, 1907	Sept. 30, 1907
Thomas L. Cody	354 Sumner st.	2	Lamplighter	840 "	Feb. 1, 1912	1902
Edward J. O'Brien	81 W. Eagle st.	1	"	840 "	Dec. 1, 1916	Nov. 13, 1911
James A. McLaughlin	3 Seaver st.	2	Skilled Laborer	2.75 day	Nov. 23, 1905	April 15, 1897
Henry C. Barnard	272 Princeton st.	1	Laborer	2.50 "	June 25, 1908	June 25, 1908
Charles Hadley	31 Pope st.	1	"	2.50 "	" 30, 1915	April 14, 1905
William A. McCarthy	670 Bennington st.	1	"	2.50 "	July 7, 1916	1882

William P. Murphy	136 Havre st	2	"	2.50 "	Oct.	13, 1916	Jan.	31, 1902
Alfred N. Wesberg	22 Maverick st	2	"	2.50 "	Sept.	1, 1916	April	21, 1887
Joseph O. White	32 Haynes st	2	"	2.50 "	Dec.	1, 1916		1903
James T. Burns	50 E. Sixth st	10	Pipe Fitter	2.50 "	Jan.	11, 1917	Jan.	11, 1917
Michael J. Desmond	56 Crescent ave	11	"	2.50 "	"	9, 1917	June	4, 1907
James L. O'Neil	1051 Saratoga st	1	"	2.50 "	"	8, 1917	"	21, 1898
John McInnes	57 Brooks st	2	Tankman	2.75 "	Dec.	7, 1916	Jan.	2, 1914

Public Works Department, Highway Division.

James H. Sullivan	114 Melville ave	20	Division Engineer	$5,000 yr	April	24, 1908	Jan.,	1889

Lighting Service.

Michael T. Callahan	443 Bunker Hill st	3	Clerk	$1,500 yr	April	4, 1896	April	4, 1896
Jerome H. Moore	Royal st	26	Chauffeur	21.00 wk	Nov.	6, 1914	Aug.	25, 1902
Frank J. Conboy	19 Miller st	19	Lamplighter and Repairer	3.00 day	Jan.	19, 1915	May	1, 1907
Elizabeth J. Collins	138 W. Third st	10	Clerk and Stenographer	1,000 yr	Oct.	7, 1914	Sept.	5, 1911

Paving Service.

Office.

Joseph P. Hutchinson	102 Deering rd	21	Stenographer	$1,600 yr	Aug.	31, 1908	Aug.	31, 1908
William C. Sweeny	20 Powellton rd	19	Clerk	850 "	Feb.	4, 1916	Jan.	22, 1912
Patrick J. Cronon	521 Massachusetts ave	13	Chief Veterinarian	3,000 "	Jan.	1, 1911	"	1, 1911

Engineers.

Joshua Atwood	280 Foster st	25	Chief Engineer	$3,000 yr	June	24, 1902	June,	1889
Benjamin F. Bates	19 Dakota st	19	Assistant Engineer	2,500 "	May	18, 1906	May	18, 1891
Patrick J. Malley	246 Park st	20	"	1,900 "	Sept.	14, 1906	June	20, 1889
Alfred E. Haskell	156 Strathmore rd	25	"	1,800 "	May	31, 1891	May	31, 1891
Fredrick I. Winslow	66 Bloomfield st	19	"	1,800 "	July	10, 1916	July	17, 1881
Hiram R. Chubbuck	523 Park st	19	"	1,600 "	May	22, 1914	June,	1891
Dwight L. Hubbard	645 Washington st	26	"	1,600 "	"	22, 1914	May,	1891
Edwin T. Hoisington	89 Clement ave	23	"	1,600 "	"	22, 1914	July,	1894
Theodore Parker	246 Park st	20	"	1,500 "	June	21, 1915	Aug.	27, 1891
Roland N. Cutter	186 Park st	23	Junior Assistant Engineer	1,600 "	March	24, 1896	May	21, 1891
Fredrick Porter	32 Rutland sq	7	" "	1,600 "	"	24, 1896	"	13, 1891
Arthur W. Hunt	67 Minot st	20	" "	1,400 "	Sept.	14, 1906	Sept.	12, 1895
Samuel L. Leftovitch	54 Ruthven st	16	" "	1,400 "	"	14, 1906	April	27, 1896
Henry M. Johnson	821 E. Fifth st	10	" "	1,300 "	May	8, 1914	June	19, 1911
Adolph J. Post	218 W. Springfield st	7	" "	1,300 "	Jan.	30, 1914	"	12, 1911
John V. Corbett	170 Bowdoin st	18	Instrumentman	1,300 "	May	13, 1901	May	13, 1901
Alexander L. Kidd	43 Sagamore st	17	"	1,300 "	Feb.	20, 1915	"	1880
Henry J. McKenney	37 W. Newton st	6	"	1,100 "	Jan.	19, 1913	Jan.	23, 1911
Timothy J. O'Connor	84 School st	3	"	900 "	April	9, 1915	June	7, 1911
Ambrose B. Atwood	78 Bellevue st	23	Junior Instrumentman	900 "	Feb.	19, 1915	March	24, 1896
Frank Monahan	23 Lawrence st	3	Draughtsman	925 "	July	24, 1916	July	24, 1916
William L. Peterson	105 Barry st	18	"	860.75 "	"	18, 1913	"	12, 1912
Patrick Kelly	12 Dearborn pl	12	Boy	1.00 day	Aug.	9, 1916	Aug.	9, 1916

Public Works Department, Highway Division (Paving Service).— Continued.

Name.	Residence.	Ward.	Designation.	Compensation.	Date of Election or Appointment.	Date When First Entered Employ of City or County.
			Engineers.— Concluded.			
Frank J. Conboy	485 Ashmont st	20	Clerk	$1,000 yr	Dec. 21, 1916	Aug. 4, 1907
John J. Crowley	1510 Dorchester ave	20	Chief Inspector	2,500 "	Sept. 1, 1916	Oct. 4, 1898
John M. Conboy	5 Whitfield st	21	Inspector	1,200 "	July 7, 1908	Feb. 13, 1906
John J. Connell	351 Silver st	10	"	1,200 "	Dec. 1, 1914	April 11, 1902
Frank A. Corcoran	26 Greenough ave	22	"	1,200 "	Oct. 24, 1902	May 24, 1901
James P. Coyle	60 Parsons st	26	"	1,095.50 "	Feb. 26, 1906	Feb. 26, 1906
William J. Donovan	18 Whittier st,	20	"	1,095.50 "	May 22, 1911	May 22, 1911
John J. Galvin	11 Park st	4	"	1,095.50 "	Aug. 24, 1900	Aug. 19, 1897
James D. Gorman	161 E. Cottage st	11	"	1,095.50 "	June 10, 1904	Sept. 6, 1900
Frank J. Hasson	16 Fairbury st	17	"	1,095.50 "	Sept. 24, 1897	July, 1896
Edward J. Hayden	69 Paul Gore st	15	"	1,095.50 "	Aug. 2, 1912	April 24, 1896
George W. Jepson	23 Congreve st	23	"	1,095.50 "	" 1, 1904	Oct. 1895
James A. Keveney	8 Dahlgren st	18	"	1,095.50 "	" 6, 1897	Aug. 6, 1897
Daniel F. Murphy	47 Claybourne st	20	"	1,095.50 "	Sept. 8, 1911	March 27, 1911
John H. Murphy	133 Walnut st	20	"	1,095.50 "	" 24, 1897	Sept. 24, 1897
Robert P. O'Keefe	29 St. Rose st	22	"	1,095.50 "	" 19, 1916	" 19, 1916
Henry J. O'Neil	35 Brooks st	2	"	1,095.50 "	Oct. 4, 1911	Oct. 4, 1911
Edgar H. Reed	1003 South st	23	"	1,095.50 "	May 26, 1911	May 26, 1911
Charles H. Sheehe	60 Soley st	4	"	1,095.50 "	June 13, 1902	June 13, 1902
John J. Lee	541 E. Fifth st	10	Assistant Chemist	1,000 "	Oct. 2, 1916	Oct. 2, 1916
James J. Connors	8 Dearborn pl	12	Chauffeur	21.00 wk	Aug. 2, 1912	Aug. 16, 1898
James F. Hayde	3 Hammett st	18	"	21.00 "	July 14, 1913	July 14, 1913
Frank Lynch	34 Green st	3	Axeman	782.50 yr	April 22, 1902	May, 1900
James Fleming	317 Cambridge st	3	Rodman	626.00 "	June 19, 1912	June 19, 1912
Timothy P. Riordan	1 Rock st	16	"	626.00 "	Oct. 6, 1913	Oct. 6, 1913
Christopher A. Bowen	211 W. Fifth st	9	"	469.50 "	Feb. 5, 1915	June 24, 1912
Cornelius F. Collins	320 Adams st	20	"	469.50 "	June 18, 1915	" 18, 1915
Edgar F. Copell	7 Bynner st	14	"	469.50 "	Aug. 6, 1915	" 30, 1913
Thomas Crane	32 Roseclair st	11	"	469.50 "	July 10, 1916	July 10, 1916
Frank J. Curley	35 Manthorne rd	23	"	469.50 "	March 3, 1916	March 3, 1916
Bernard T. Daley	320 Dudley st	12	"	469.50 "	June 30, 1916	June 30, 1916
James F. Doren	53 Greenwich st	18	"	469.50 "	Dec. 22, 1916	July 22, 1915
Wayland Fleming	44 St. Stephen st	8	"	469.50 "	July 10, 1916	" 10, 1916
Edward J. Fowler	103 Hampden st	12	"	469.50 "	Dec. 15, 1916	Nov. 20, 1916
Arthur L. Gavin	5 Glenway st	19	"	469.50 "	Oct. 17, 1913	June 29, 1912
Arthur A. Madden	650 E. Fourth st	10	"	469.50 "	June 18, 1915	" 18, 1915
William T. Morrissey	58 Baldwin st	3	"	782.50 "	April 16, 1915	April 16, 1915
James B. Seminara	5 Lindall st	23	"	469.50 "	Dec. 29, 1916	Dec. 29, 1916
Nathaniel Clark	112 Humboldt ave	16	"	469.50 "	Feb. 14, 1917	Feb. 14, 1917
George Cahill	84 Lawn st	14	"	469.50 "	" 19, 1917	" 19, 1917
Joseph Hanley	11 Julian st	17	"	469.50 "	" 19, 1917	" 19, 1917
Clifford A. Pierce	14 Dunmore st	12	"	469.50 "	March 12, 1917	March 12, 1917

John J. Feeley	9 Mt. Pleasant st	17	"	469.50	"	"	19, 1917	"	19, 1917
David J. Gorman	18 Catawba st	16	"	469.50	"	"	23, 1917	Jan.	12, 1917
Charles A. Goode	166 Centre st	15	"	469.50	"	"	30, 1917	March	30, 1917
Frederick A. Sullivan	89 Waverly st	16	"	469.50	"	April	11, 1917	April	11, 1917
James F. Dooley	978 Hyde Park ave	24	"	469.50	"	"	18, 1917	"	18, 1917
James F. Molloy	50 Chestnut st	4	"	469.50	"	"	20, 1917	"	20, 1917
Edward D. Supple	272 Dudley st	12	"	469.50	"	"	20, 1917	"	20, 1917
Hiram Y. Waterhouse	74A Huntington ave	10	Temporary Chemist	4.00	day	Oct.	11, 1916	Oct.	11, 1916

Permit Office.

John J. Mullen	62 Forest st	12	Clerk	$2,000	yr	March	23, 1892	May	1, 1885
Patrick H. O'Connor	245 L st	10	Cashier and Clerk	1,500	"	May	19, 1916	June	16, 1913
Luke H. Leonard	131 Franklin st	26	Clerk	1,400	"	Jan.	9, 1897	May	1, 1895
James H. Madden	557 Massachusetts ave	13	"	1,400	"	Aug.	31, 1891	Aug.	31, 1891
James A. Desmond	21 Boynton st	22	"	1,200	"	March	1, 1901	Feb.	19, 1889
Timothy L. Sullivan	40 Parkton rd	14	"	600	"	Nov.	24, 1916	Dec.	16, 1914
James J. Doyle	26 Monument st	4	Instrumentman	900	"	Jan	22, 1915	Nov.	19, 1889
Patrick C. Kelly	24 Congreve st	23	Street Numbering Inspector	1,200	"	June	18, 1909	May	11, 1900
Frederick A. Breen	388 W. Fourth st	9	Inspector	1,565	"	Sept.	12, 1899	"	18, 1896
George H. Foss	7 Waldeck st	19	"	1,565	"	July	14, 1916	April	24, 1888
Edward M. Richardson	42 Leamington st	25	"	1,500	"	"	3, 1908	July	3, 1908
William M. Grace	3 Roseland st	20	"	1,252	"	Aug.	26, 1905	May	21, 1902
Ralph E. Reardon	387 Bennington st	1	"	1,252	"	"	11, 1900	April	1, 1897
Charles J. Regan	6 Marine ave	10	"	1,252	"	"	6, 1897	May	1, 1896
Patrick A. Dolan	80 Barry st	18	"	1,200	"	May	24, 1912	July	22, 1895
William J. Donahue	174 Webster st	2	"	1,200	"	Feb.	6, 1902	Jan.,	1887
John E. Harrington	529 Bennington st	1	"	1,200	"	"	17, 1902	April,	1898
John J. Murphy	3 Ashton st	21	"	1,200	"	Aug.	7, 1897	March	21, 1891
William J. Lynch	348 Park st	19	"	1,095.50	"	Oct.	4, 1898	July,	1898
Francis H. Maloney	65 Hancock st	17	"	1,095.50	"	May	29, 1891	June	10, 1884
Frederick C. Power	14 Sagamore st	17	"	1,095.50	"	Sept.	17, 1902	July	15, 1896
James E. McCallum	72 Devon st	18	General Foreman Street Defects	1,095.50	"	Jan.	21, 1916		1890
Robert J. Mason	4 Anderson st	8	Inspector of Horses, Stables and Equipment	1,000	"	Sept.	20, 1912	May	7, 1896
James A. Sugrue	35 Etna st	25	Chauffeur	1,095.50	"	March	26, 1907	March	26, 1907
Lloyd H. Chase	33 Gray st	7	Constable and Inspector	1,400	"	Nov.	3, 1916	May	11, 1900
John P. Conley	12 Rosewell st	12	Boy	399	"	Aug.	20, 1915	Aug.	20, 1915
John J. McDonald	60 Granger st	18	"	7.00	wk	April	20, 1917	April	20, 1917

District No. 1.— South Boston.

John J. McGinn	456 E. Seventh st	10	Foreman	$1,800	yr	Sept.	29, 1911	Nov.	4, 1900
John J. Devlin	570 E. Second st	9	Subforeman	1,200	"	Dec.	5, 1902	May	2, 1887
Alexander T. King	10 Alvan ter	11	"	1,200	"	"	14, 1906	Dec.	14, 1906
Jeffery Eager, Jr.	617 E. Seventh st	10	Inspector	1,200	"	June	10, 1915	June	1, 1889
Joseph F. McLean	27 Vaughan ave	18	Clerk	800	"	"	22, 1915	April	21, 1908
James F. Donovan	372 K st	10	Yardman	2.50	day	May	2, 1905	July	2, 1898
Patrick Devlin	324 W. Fourth st	9	Stableman	2.75	"	Jan.	16, 1914	May	11, 1876
Maurice J. Fitzgerald	50 Marine rd	10	"	2.75	"	June	7, 1912	Oct.	4, 1892
Alexander McCarthy	105 M st	10	"	2.75	"	May	15, 1914	April	28, 1905
Hugh Cosgrove	34 Stanton st	21	Watchman	2.50	"	Jan.	26, 1900	Jan.	26, 1900
Patrick J. Curran	625 E. Eighth st	10	Paver	3.00	"	Oct.	9, 1903	Oct.	9, 1903
Stephen Donohoe	232 W. Fourth st	9	"	3.00	"	June	5, 1914	Sept.	7, 1906

Public Works Department, Highway Division (Paving Service).— Continued.

Name.	Residence.	Ward.	Designation.	Compensation.	Date of Election or Appointment.	Date When First Entered Employ of City or County.
			Division No. 1.— South Boston.— Concluded.			
William F. Donahue	26 Emerson st	9	Paver	$3.00 day	March 22, 1912	Oct. 6, 1899
Martin Foley	189 Dorchester st	10	"	3.00 "	May 10, 1912	Nov. 1, 1898
John J. Fitzpatrick	185 W. Seventh st	9	"	3.00 "	Aug. 12, 1910	May 26, 1909
Timothy Flaherty	170 W. Ninth st	11	"	3.00 "	May 5, 1912	" 10, 1907
William M. Greene	198 E st	9	"	3.00 "	June 7, 1909	June 7, 1909
John T. McCarthy	98 G st	10	"	3.00 "	Jan. 22, 1904	Jan. 22, 1904
Thomas McDonough	268 E. Ninth st	11	"	3.00 "	Feb. 11, 1910	Feb. 11, 1910
Thomas McPartlin	20 Fenton st	18	"	3.00 "	Dec. 22, 1916	April 29, 1904
William F. Brennan	49 Dewey st	17	Stonecutter	3.00 "	March 5, 1915	1895
John H. McGee	16 South st	20	Engineer	3.50 "	May 29, 1914	Sept. 12, 1907
Peter B. Mooney	713 E. Fifth st	10	Carpenter	3.50 "	Feb. 14, 1913	Dec., 1883
Patrick J. Keeley	68 F st	9	Skilled Laborer	2.75 "	Oct. 23, 1914	Aug. 24, 1906
Patrick S. McCarthy	439 E. Seventh st	10	"	2.75 "	July 30, 1915	May, 1907
James E. Flynn	76 G st	10	Rammer	2.50 "	Sept. 13, 1912	Sept. 28, 1902
John Clancy	12 I st	9	Teamster	2.50 "	July, 1883	July, 1883
James Kearney	497 E. Sixth st	10	"	2.50 "	Feb. 1, 1897	Feb. 1, 1897
George Lynch	168 L st	10	"	2.50 "	March 5, 1915	March 5, 1915
Nicholas Lynch	6 Norcross pl	10	"	2.50 "	April 21, 1906	April 21, 1906
John J. Maher	821 E. Second st	9	"	2.50 "	Sept. 6, 1904	Sept. 6, 1904
Cornelius McCarthy	730 E. Second st	9	"	2.50 "	" 2, 1884	" 2, 1884
George Buchanan	87 I st	10	Laborer	2.50 "	May 29, 1914	June, 1887
Patrick Burke	65 W. Third st	9	"	2.50 "	June 19, 1914	Oct. 31, 1913
Patrick J. Conley	236 Gold st	9	"	2.50 "	Sept. 23, 1895	Sept. 23, 1895
Stephen Costello	27 Telegraph st	10	"	2.50 "	April 8, 1914	Aug. 22, 1895
John Geary	233 W. Fifth st	9	"	2.50 "	July 11, 1894	July 11, 1894
Timothy A. Hayes	145 N st	10	"	2.50 "	June 8, 1906	June 8, 1906
William F. Hurley	523 E. Third st	10	"	2.50 "	April 6, 1909	April 6, 1909
John J. Joyce	6 Chestnut pl	9	"	2.50 "	July 17, 1914	March 10, 1913
Elmer H. Kendall	107 Mercer st	10	"	2.50 "	Dec. 3, 1901	Dec. 3, 1901
Michael King	288 W. Third st	9	"	2.50 "	June 23, 1891	June 23, 1891
Edward J. Lane	288 E. Ninth st	11	"	2.50 "	Aug. 21, 1903	Aug. 21, 1903
James Lee	39 W. Seventh st	9	"	2.50 "	July 24, 1914	May 31, 1898
Owen Lynch	302 E. Third st	9	"	2.50 "	Oct. 25, 1914	" 7, 1909
James J. McGuire	181 W. Fifth st	9	"	2.50 "	Nov. 5, 1915	Oct. 3, 1906
Patrick J. Nolan	141 Winthrop st	12	"	2.50 "	" 5, 1915	" 30, 1891
James Stewart	9 Douglas st	10	"	2.50 "	Dec. 15, 1906	Dec. 15, 1906
Philip Welch	89 W. Sixth st	9	"	2.50 "	April 16, 1915	June 10, 1898
			District No. 2.— East Boston.			
John F. Owen	251 Princeton st	1	Foreman	$1,800 yr	June 16, 1898	1885
Timothy J. Mullins	82 E. Newton st	6	Subforeman	1,200 "	May 31, 1912	Dec. 27, 1907

Eugene F. Sullivan	71 Homer st	1	"	1,200	"	"	20, 1898	May	19, 1884
Michael Doyle	738 Bennington st	1	Yardman	3.00	day	"	19, 1891	"	19, 1891
John J. Crowley	70 London st	2	Stableman	2.75	"	"	24, 1902	Dec.,	1899
Richard I. Howard	108 Byron st	1	"	2.75	"	Aug.	8, 1902	Aug.	8, 1902
William Love	451 Bennington st	1	"	2.75	"	Feb.	20, 1905	Oct.	4, 1890
Michael McClellan	587 Bennington st	1	"	2.75	"	June	2, 1911	June	2, 1911
Richard F. O'Neil	430 Bennington st	1	"	2.75	"	April	24, 1911	Aug.	21, 1889
Thomas McColgan	467 Sumner st	2	Paver	3.00	"	"	2, 1909	May,	1884
James O'Malley	247 Princeton st	2	"	3.00	"	"	2, 1909	Oct.	16, 1896
Elijah R. Stewart	691 Dudley st	16	Engineer	3.50	"	Aug.	17, 1912	Aug.	17, 1912
Bernard J. McGovern	45 Neptune rd	1	Fireman	3.50	"	April	30, 1906		1882
Daniel A. McDonald	104 Bennington st	2	Carpenter	3.75	"	Nov.	3, 1904	March	2, 1892
Joseph A. McCormack	461 Sumner st	2	"	3.50	"	Oct.	18, 1915	May	24, 1912
Edward J. Maher	529 Bennington st	1	Rammer	2.50	"	March	22, 1912	Aug.	24, 1896
Michael Sweeney	212 Bennington st	2	"	2.50	"	Aug.	23, 1900	Sept.	8, 1895
Timothy Boyan	175 Princeton st	2	Teamster	2.50	"	March	8, 1901	March	19, 1891
Cornelius F. Collins	63 Brooks st	2	"	2.50	"	Dec.	30, 1909	Dec.	30, 1909
William Cowhig	443 Meridian st	1	"	2.50	"	Jan.	31, 1911	Jan.	31, 1911
Timothy F. Donovan	253 Paris st	2	"	2.50	"	March	19, 1909		1900
Thomas Lee	794 Saratoga st	1	"	2.50	"	Aug.	28, 1909		1905
William Carr	174 Lexington st	1	Laborer	2.50	"	May,	1909	July	1, 1898
Vincent X. Fallon	53 Bennington st	2	"	2.50	"	June	4, 1915	June	4, 1915
James P. Feeley	22 Maverick st	2	"	2.50	"	Nov.,	1891	Nov.,	1891
John Glavin	1114 Saratoga st	1	"	2.50	"	July	20, 1898	July	20, 1898
George E. Keenan	619 Saratoga st	1	"	2.50	"	June	2, 1913	June	2, 1913
Florence Leary	353 Chelsea st	1	"	2.50	"	"	3, 1913	"	3, 1913
Bernard McGee	12 Shelby st	1	"	2.50	"	April	2, 1914	Sept.	4, 1903
Patrick McGee	600 Saratoga st	1	"	2.50	"	Nov.	8, 1890	Nov.	8, 1890
James McGlinchey	317 E. Eagle st	1	"	2.50	"	April	28, 1905	April	28, 1905
Cania Pinaro	911 Saratoga st	1	"	2.50	"	Sept.	23, 1897	Sept.	23, 1897
Michael Ryan	315 Paris st	2	"	2.50	"	"	8, 1898	"	8, 1898
Patrick Ryan	531 Bennington st	1	"	2.50	"	March	2, 1915	March	2, 1915
Johan Skehan	121 Addison st	1	"	2.50	"	July	28, 1911	July	28, 1911

District No. 3.— Charlestown.

Patrick J. Kyle	2 Mt. Vernon st	4	Foreman	$1,800	yr	June	9, 1916	Jan.	25, 1897
Daniel J. Callaghan	51 Hollingsworth st	24	Subforeman	1,200	"	Sept.	15, 1911	March	14, 1902
James J. McEleney	11 Park st	4	"	1,200	"	Oct.	19, 1906	April	14, 1902
John F. Toomey	12 Prospect st	4	"	1,200	"	Jan.	5, 1905		1885
John F. Donovan	87 Elm st	3	Clerk	939	"	June,	1883	June,	1883
Edward Rogers	11 Marion st	4	Yardman	2.75	day	July	3, 1908	July	3, 1908
Charles J. Jacobs	44 Elm st	3	Stableman	2.75	"	"	3, 1908	Sept.	12, 1885
Michael Doyle	40½ Bunker Hill st	4	"	2.75	"	Dec.	1, 1916	May	1, 1901
Thomas H. Rorke	3 Mystic st	3	"	2.75	"	Jan.	24, 1906	April	28, 1902
John Buckley	30 Joiner st	4	Paver	3.00	"	Aug.	26, 1902	Aug.	26, 1902
Thomas E. Burns	339 Bunker Hill st	3	"	3.00	"	May	1, 1891	May	1, 1891
John Devlin	72 Tremont st	4	"	3.00	"	"	29, 1907	"	29, 1907
John J. Murphy	57 Tremont st	4	"	3.00	"	Aug.	6, 1910	Nov.	5, 1906
Neil McLaughlin	93 Baldwin st	3	"	3.00	"	May	26, 1908	May	26, 1908
Timothy J. Quinlan	287 Bunker Hill st	3	"	3.00	"	June	14, 1912	Aug.	9, 1896
Timothy Sullivan	55 Green st	3	"	3.00	"	March	18, 1904		1896
Dennis Buckley	30A Bunker Hill st	4	Stonecutter	3.25	"	Jan.	6, 1902	Jan.	6, 1902
Thomas F. Glynn	26 Green st	3	"	3.00	"	June,	1884	June,	1884

Public Works Department, Highway Division (Paving Service).— Continued.

Name.	Residence.	Ward.	Designation.	Compensation.	Date of Election or Appointment.	Date When First Entered Employ of City or County.
			District No. 3.— Charlestown.— Concluded.			
Patrick T. Gill	61 Walnut st	3	Stonecutter	$3.00 day	Dec. 4, 1897	Dec. 4, 1897
James M. Doherty	13 Bolton pl	3	Carpenter's Helper	2.50 "	March 27, 1916	" 21, 1914
Daniel Doherty	6 Short street pl	3	Rammer	2.50 "	Sept. 24, 1895	Sept. 24, 1895
John J. Kelley	52 Rutherford ave	4	"	2.50 "	Aug. 19, 1908	Aug. 3, 1903
James J. Barry	12 Cedar st	4	Teamster	2.50 "	Sept. 4, 1908	July 23, 1898
William H. Cochran	427 Bunker Hill st	3	"	2.50 "	July 31, 1914	May 20, 1912
Lawrence A. Hillary	9 Cross st	4	"	2.50 "	April 26, 1897	April 26, 1897
Eben E. Kimball	7 Monument st	4	"	2.50 "	Aug. 24, 1908	July 25, 1897
Martin F. Sullivan	35 Harbor View st	11	"	2.50 "	" 28, 1907	Aug. 28, 1907
Francis J. Walsh	55 Green st	3	"	2.50 "	July 15, 1910	Jan. 10, 1898
Cornelius J. Collins	324 Medford st	3	Laborer	2.50 "	Jan. 1, 1895	" 1, 1895
Daniel J. Davis	224 Bunker Hill st	3	"	2.50 "	April 8, 1910	Aug. 25, 1906
Daniel Doherty	23 Bartlett st	3	"	2.50 "	May, 1882	May, 1882
Daniel J. Doherty	5 Union st	4	"	2.50 "	Oct. 1, 1915	Oct. 4, 1914
Joseph R. Everett	61 Monument st	4	"	2.50 "	May 1, 1891	May 1, 1891
James E. Hart	64 Monument st	4	"	2.50 "	Aug. 25, 1916	Feb. 3, 1908
William Kelley	30 Everett st	3	"	2.50 "	Sept. 26, 1914	Sept. 29, 1913
Daniel Mahoney	39 Cook st	3	"	2.50 "	Dec. 6, 1912	Aug. 24, 1906
Peter Mellen	1 Sprague st	4	"	2.50 "	April 13, 1903	Oct. 3, 1895
James F. Toomey	6 Everett st	3	"	2.50 "	March 1, 1915	March 1, 1915
John J. Wade	6 Edgeworth st	4	"	2.50 "	April 26, 1912	Oct. 19, 1906
Patrick H. Walsh	41 Mt. Vernon st	4	"	2.50 "	Aug. 15, 1905	Aug. 15, 1905
John A. Welch	2 Mishawum st	3	"	2.50 "	June 4, 1906	1897
			District No. 4.— Brighton.			
Francis M. McCarthy	27 Bigelow st	26	Foreman	$1,800 yr	Jan. 25, 1902	June, 1877
John T. Sweeney	183 Faneuil st	26	Subforeman	1,200 "	Oct. 24, 1902	1900
Thomas E. Burke	184 N. Harvard st	26	Clerk	900 "	Sept. 27, 1912	Sept. 27, 1912
Francis J. Chickey	88 Parsons st	26	"	900 "	April 30, 1900	April 30, 1900
John McCann	487 Washington st	26	Yardman	2.50 day	June 18, 1882	June 18, 1882
James McKenney	384½ Washington st	26	Stableman	2.75 "	May 1, 1884	May 1, 1884
Robert Cameron	42 Hichborn st	26	Laborer and Watchman	2.50 "	Nov., 1897	Nov., 1897
John F. Fitzpatrick	104 Dustin st	26	Watchman	2.50 "	May 29, 1914	Jan. 30, 1894
William P. Igoe	rear 30 Winship st	25	Fireman	2.50 "	" 4, 1895	May 4, 1895
John G. Meserve	108 Warrenton st	8	Laborer and Watchman	2.50 "	Nov. 15, 1907	Nov. 15, 1907
John Welch	40 Colwell ave	25	Watchman	2.50 "	Jan. 2, 1902	Jan. 2, 1902
Thomas Akin	3 Winship pl	25	Paver	3.00 "	April 30, 1909	1874
James Byrne	5 Peaceable st	25	"	3.00 "	July 11, 1899	1884
William Concannon	51 Shannon st	25	"	3.00 "	Nov. 15, 1904	1884
James B. Dolan	68 Parkton rd	22	Engineer	3.50 "	Jan. 10, 1897	Jan. 10, 1897
William Mullen	9 Shannon st	25	Blacksmith	3.75 "	Dec. 6, 1894	Dec. 6, 1894

Edward Davis	328 Market st	26	Blacksmith's Helper	2.75	"	July	19, 1912		1895
Kirk W. Caldwell	81 Chestnut Hill ave	25	Carpenter	3.50	"	"	23, 1891	July	23, 1891
George A. Hurley	107 Calumet st	14	"	3.50	"	June	6, 1902	June	6, 1902
Michael Tighe	19 Converse st	26	Carpenter's Helper	2.75	"	Jan.	16, 1914	May	4, 1895
Charles McElaney	5 Peaceable st	25	Rammer	2.50	"	July	19, 1912	Sept.	11, 1892
Frank Burns	71 Garden st	26	Teamster	2.50	"	Oct.	22, 1902		1884
Jeremiah Connors	43 Winship st	25	"	2.50	"	May	22, 1891		1891
Dennis Desmond	1 Baldwin pl	25	"	2.50	"	April	22, 1895	April	22, 1895
Dennis Donovan	3 Baldwin pl	25	"	2.50	"	May	4, 1895	May	4, 1895
Neil McAnulty	45 Shannon st	25	"	2.50	"	"	4, 1895	"	4, 1895
Bartley Barrett	38 Shannon st	25	Laborer	2.50	"	Jan.	2, 1874	Jan.	2, 1874
Michael Burke	49 Spring st	26	"	2.50	"	May	6, 1895	May	6, 1895
John Cawley	32 Shepard st	25	"	2.50	"	Nov.	25, 1893	Nov.	25, 1893
Thomas Cleary	418 Western ave	26	"	2.50	"	May	6, 1895	May	6, 1895
Patrick Collins	24 Shannon st	25	"	2.50	"	Nov.	25, 1893	Nov.	25, 1893
Patrick Connolly	30 Shannon st	25	"	2.50	"	Feb.	12, 1915	May	20, 1912
John Connors	3 Crossland pl	25	"	2.50	"	"	2, 1912	Nov.	25, 1893
Martin Craffey	8 Peaceable st	25	"	2.50	"	April	23, 1915	May	17, 1912
Luke J. Curley	50 Hichborn st	26	"	2.50	"	July	28, 1912	Sept.	9, 1892
Thomas Curley	15 Herrick st	26	"	2.50	"	Dec.	18, 1914	May	18, 1910
Owen Fitzgerald	54 Lincoln st	26	"	2.50	"	July	28, 1911	Nov.	25, 1893
John Flynn	163 N. Beacon st	26	"	2.50	"	Nov.	25, 1893	"	25, 1893
Thomas Fogarty	16 Spring st	26	"	2.50	"	Feb.	2, 1912	May	1, 1896
James Foley	343 Market st	26	"	2.50	"	"	24, 1912	Feb.	24, 1912
James Hannon	57 Riverdale st	26	"	2.50	"	Nov.	15, 1912	July	16, 1891
Thomas Morrison	11 Mt. Vernon st	25	"	2.50	"	March	15, 1912	"	31, 1893
John McCarthy	43 Shannon st	25	"	2.50	"	April	4, 1901	April	4, 1901
John McGrail	384½ Washington st	25	"	2.50	"	May	31, 1901	May	31, 1901
Patrick Neville	28 Newton st	26	"	2.50	"	Sept.	6, 1912		1884
Thomas H. Patten	166 Market st	26	"	2.50	"	June	10, 1902	June	2, 1902
Patrick Powers	27 Waverly st	26	"	2.50	"	"	16, 1902		1884
Dennis F. Regan	199 Market st	26	"	2.50	"	Nov.	16, 1914	Nov.	17, 1913
John Ring	145 Union st	25	"	2.50	"	Dec.	24, 1909	Sept.	15, 1892
Thomas Ring	43 Shannon st	25	"	2.50	"	March	4, 1904	March	4, 1904
Edward Russell	9 Peaceable st	25	"	2.50	"	Sept.	12, 1874	Sept.	12, 1874
James Shea	1 Winship pl	25	"	2.50	"	July	28, 1911	May	22, 1902
Thomas Tevanan	78 Union st	25	"	2.50	"	March	29, 1912	March	25, 1893
John Walsh	183 Union st	25	"	2.50	"	July	28, 1911	Dec.	14, 1891
Michael Walsh	49 Saunders st	26	"	2.50	"	April	5, 1912	April	22, 1895

District No. 5.— West Roxbury.

Thomas H. Duffy	27 Ballard st	22	Foreman	$1,800	yr	Feb.	17, 1900		1878
Michael T. Cuddy	17 Brookdale st	23	Subforeman	1,200	"	Sept.	26, 1906	May	8, 1891
William R. Jeffrey	31 Ardale st	23	"	1,200	"	July	17, 1900		1880
George H. Kelley	3379 Washington st	22	"	1,200	"	Nov.	11, 1898		1889
John H. Loughan	327 Walk Hill st	24	"	1,200	"	Jan.	29, 1915		1885
William L. Carty	1839 Centre st	23	"	1,095.50	"	Aug.	18, 1897	Aug.	18, 1897
James H. Fitzgerald	49 Jamaica st	22	Stableman	2.75	day	Nov.	10, 1911	May	18, 1891
William J. Galvin	7 Harrison st	23	"	2.75	"	July	21, 1902	July	21, 1902
Patrick Leonard	119 Hyde Park ave	22	"	2.75	"	Dec.	18, 1914	May	18, 1891
James Glynn	657 South st	23	Watchman	2.75	"	July	3, 1914	Sept.	28, 1891
John R. Leonard	50 Carolina ave	22	"	2.50	"		1882		1882
John B. Tighe	240 Hyde Park ave	22	Laborer-Watchman	2.50	"	Dec.	17, 1897	May	4, 1896

Public Works Department, Highway Division (Paving Service).— Continued.

Name.	Residence.	Ward.	Designation.	Compensation.	Date of Election or Appointment.	Date When First Entered Employ of City or County.
District No. 5.— West Roxbury.— Concluded.						
Michael Conway	184 Spring st	23	Toolman	$2.50 day	Sept. 2, 1883	Sept. 2, 1883
Patrick J. Cantwell	1 Rock ave	24	Paver	3.00 "	April 2, 1909	June 16, 1902
Thomas H. Glennon	7 Harris ave	22	"	3.00 "	1902	1890
John Kelley	3587 Washington st	22	"	3.00 "	Aug. 15, 1913	May 1, 1896
Patrick J. King	161 Colorado st	24	"	3.00 "	April 12, 1909	Dec. 19, 1905
Thomas Manderville	12 Woodlawn st	22	Stonecutter	3.00 "	Jan. 6, 1914	July 8, 1895
William T. Noonan	48 Hall st	22	"	3.00 "	" 22, 1912	Jan. 22, 1904
John H. Lang	34 Goldsmith st	22	Engineer	3.50 "	July 27, 1895	July 27, 1895
Thomas H. Waters	171 Green st	22	Carpenter	3.50 "	Aug. 28, 1891	Aug. 28, 1891
Michael Cady	56 Jamaica st	22	Teamster	2.50 "	June 29, 1906	1884
Patrick Dolan	23 Tower st	22	"	2.50 "	Sept. 8, 1896	Sept. 8, 1896
Dennis C. Doyle	324 Amory st	22	"	2.50 "	March 5, 1915	March 5, 1915
John English	25 St. Rose st	22	"	2.50 "	1877	1877
Patrick Finnerty	113 Child st	22	"	2.50 "	1883	1883
Martin Gateley	31 St. Rose st	22	"	2.50 "	1891	1891
William H. Mulrey	39 Keyes st	22	"	2.50 "	Dec. 31, 1908	1881
James Murphy	78 Child st	22	"	2.50 "	Sept. 25, 1906	Sept. 25, 1906
Patrick Murray	33 Jamaica st	22	"	2.50 "	June 29, 1906	May 17, 1902
Michael Carty	21 Ballard st	22	Laborer	2.50 "	Sept. 12, 1892	Sept. 12, 1892
Edward G. Dolan	21 Lee st	22	"	2.50 "	1889	1889
Thomas Dolan	51 Custer st	22	"	2.50 "	June 6, 1900	June 6, 1900
Andrew Doyle	71 Walk Hill st	22	"	2.50 "	May 1, 1896	May 1, 1896
Patrick Flaherty	21 Union ter	22	"	2.50 "	June 4, 1907	June 21, 1901
Timothy Griffin	Pond pl	22	"	2.50 "	May 18, 1891	May 18, 1891
John Hasson	2005 Centre st	23	"	2.50 "	" 26, 1911	Sept. 20, 1906
John Healy	149 Orange st	23	"	2.50 "	Dec. 10, 1900	Dec. 10, 1900
Michael Hughes	270½ Centre st	15	"	2.50 "	April 18, 1899	April 18, 1899
Bernard J. Kelley	90 Jamaica st	22	"	2.50 "	1889	1889
William Kelley	30 Alaric st	23	"	2.50 "	March 1, 1904	April 11, 1902
Edmund Lynch	97 Paine st	24	"	2.50 "	May 27, 1891	May 27, 1891
Timothy S. Lyons	34 Jamaica st	22	"	2.50 "	" 10, 1907	" 10, 1907
Patrick C. Mahoney	11½ Woodlawn st	22	"	2.50 "	Nov. 25, 1893	Nov. 25, 1893
Hubert W. May	4 Woodside ave	22	"	2.50 "	1889	1889
George J. McCormack	50 Rossmore rd	22	"	2.50 "	Dec. 21, 1908	1884
Timothy McLaughlin	63 Johnson st	23	"	2.50 "	Oct. 11, 1906	Oct. 11, 1906
William McLaughlin	961 Canterbury st	24	"	2.50 "	Aug. 15, 1908	Aug. 15, 1908
Joseph McMahon	19 Rosemary st	22	"	2.50 "	June 5, 1885	June 5, 1885
Jeremiah O'Callaghan	15 Rutledge st	23	"	2.50 "	Aug. 11, 1911	Sept. 4, 1906
Edward J. O'Malley	1002 Canterbury st	24	"	2.50 "	Dec. 15, 1916	Nov. 17, 1913
Cornelius O'Neil	9 Albion st	12	"	2.50 "	June 8, 1907	June 8, 1907
Timothy Reardon	59 Radcliffe st	20	"	2.50 "	Jan. 1, 1908	Jan. 1, 1908
Thomas Reynolds	8 Perkins st	23	"	2.50 "	March 1, 1904	March 11, 1902

Michael Tirrell	23 Weld pk	22	"	2.50	"	April	4, 1915			1883
John J. Tarpey	17 Keyes st	22	"	2.50	"		1885			1885

District No. 6.— Dorchester.

Joseph J. Comfrey	14 Marie st	18	Foreman	$1,800	yr	Jan.	16, 1914	Sept.	14, 1900
Martin J. Padden	105 Quincy st	17	Subforeman	1,200	"	Sept.	19, 1902	July	8, 1884
Michael F. O'Brien	307A Warren st	16	Inspector	1,095.50	"	Feb.	25, 1903	May,	1885
Daniel W. Moore	62 Savin st	16	Clerk	1,100	"	June	9, 1908	Sept.	8, 1898
Walter D. Conlon	661 E. Sixth st	10	Boy	313	"	Feb.	23, 1917	Feb.	23, 1917
Frank J. Leslie	21 Ballard st	22	Yardman	3.00	day	Nov.	20, 1914	April	15, 1885
Joseph Ennis	36 Chadwick st	12	Stableman	2.75	"	May,	1885	May,	1885
Martin Norton	569 River st	24	"	2.75	"	Aug.	12, 1912		1879
Timothy Callahan	259 Hancock st	17	Watchman	2.50	"	Sept.	7, 1900		1896
Frank Keenan	157 Westville st	18	"	2.50	"	May	10, 1912	Aug.	7, 1896
James H. Noonan	35 Coleman st	18	"	2.50	"	Oct.	23, 1895	Oct.	23, 1895
Edward Barry	24 Cottage ter	11	Paver	3.00	"	March	22, 1912	"	27, 1908
Michael Crosby	82 George st	12	"	3.00	"	Sept.	15, 1902		1873
Patrick Duggan	64 Edwin st	20	"	3.00	"	May	5 1902	May	5, 1897
Coleman Durane	32 Belfort st	17	"	3.00	"	"	24, 1909	Oct.	26, 1908
James Lally	9 Mather st	20	"	3.00	"	Aug.	29, 1913	"	17, 1900
Patrick Mulrey	30 Longfellow st	18	"	3.00	"	May	16, 1913	Aug.	15, 1895
Dennis O'Neil	62 East st	18	"	2.75	"	Oct.	23, 1914	July	18, 1895
John D. Porter	23 Gates st	10	"	3.00	"	"	31, 1903	Oct.	31, 1903
Thomas M. Mulvey	472 Blue Hill ave	18	Stonecutter	3.00	"	Sept.	5, 1902	June,	1895
John C. King	303 Lexington st	1	Engineer	3.50	"	Nov.	1, 1895	Nov.	1, 1895
Joseph T. O'Callaghan	1 Mt. Ida ter	18	Blacksmith	3.75	"	May	31, 1913	May	31, 1913
John J. Noonan	94 N. Beacon st	26	Blacksmith's Helper	2.75	"	June	5, 1914	Jan.	15, 1897
Robert H. J. Wilcox	2 Linden pl	18	Carpenter	3.00	"	Aug.	27, 1908	"	3, 1908
Patrick McCarron	209 Athens st	9	Carpenter's Helper	2.50	"	July	11, 1891	July	11, 1891
James F. Brennan	18 Speedwell st	18	Teamster	2.50	"	Oct.	22, 1915	May	1, 1905
Thomas Egan	14 Melvinside ter	17	"	2.50	"	Aug.	16, 1895	Aug.	16, 1895
John H. Flanders	5 Upham ave	17	"	2.50	"		1880		1880
Daniel Higgins	38 East st	18	"	2.50	"	May	29, 1914	Dec.	5, 1898
Daniel Murphy	4 Glover pl	17	"	2.50	"	"	29, 1906		1896
Patrick Tierney	60 Hecla st	18	"	2.50	"	Sept.	15, 1911	July	8, 1895
Jeremiah Ahearn	34 Dix st	20	Laborer	2.50	"	July	17, 1895	"	17, 1895
Richard Cameron	58 Leonard st	18	"	2.50	"	"	5, 1895	"	5, 1895
John E. Carney	504 Broadway	9	"	2.50	"	March	7, 1903		1896
Thomas Croake	20 Josephine st	18	"	2.50	"	Dec.	27, 1916	Dec.	10, 1910
Lawrence Clinton	43 Withington st	21	"	2.50	"	Jan.	13, 1911	Jan.	13, 1911
Thomas Connolly	220 Westville st	18	"	2.50	"	May	18, 1891	May	18, 1891
William J. Coughlin	216 C st	9	"	2.50	"	Aug.	2, 1897	Aug.	2, 1897
Michael J. Curley	11 Roach st	17	"	2.50	"	May	5, 1916	Dec.	15, 1910
John Devlin	23 Highland st	17	"	2 50	"	Dec.	30, 1897		1896
John Gaffney	1324 Tremont st	13	"	2.50	"	Sept.	18, 1914	Jan.	26, 1900
James Garrity	424 Seaver st	19	"	2.50	"	July	26, 1912	Dec.	4, 1896
Michael Graham	46 Ditson st	18	"	2.50	"	May	29, 1914	Aug.	5, 1896
James F. Healey	190 Savin Hill ave	17	"	2.50	"	Jan.	19, 1917	"	27, 1906
Arthur Hickey	1157 Washington st	21	"	2.50	"	July	20, 1906	July	20, 1906
Edward F. Hines	31 Clarkwood st	21	"	2.50	"	March	18, 1904		1902
John H. Hurley	17 Bullard st	19	"	2.50	"	Nov.	19, 1898	Nov.	19, 1898
Michael Hurley	33 Norton st	18	"	2.50	"	"	20, 1917	Aug.	24, 1906
John Lally	21 Roach st	17	"	2.50	"	Dec.	10, 1897	Dec.	10, 1897

Public Works Department, Highway Division (Paving Service).— Continued.

Name.	Residence.	Ward.	Designation.	Compensation.	Date of Election or Appointment.	Date When First Entered Employ of City or County.
			District No. 6.— Dorchester.— Concluded.			
John A. Mahoney	1484 Dorchester ave	20	Laborer	$2.50 day	Nov. 20, 1916	March 1, 1915
Patrick J. Martin	35 Bernice st	20	"	2.50 "	May 1, 1914	July 6, 1910
Cornelius Minihan	107 Freeport st	17	"	2.50 "	Aug. 16, 1895	1894
Timothy Minihan	9 Summer ter	11	"	2.50 "	July 18, 1895	July 18, 1895
Mark L. Moran	4 Glenbrook st	17	"	2.50 "	Oct. 6, 1916	March 1, 1915
James J. Moroney	19 Carmen st	19	"	2.50 "	Dec. 22, 1916	Nov. 11, 1906
Patrick Murray	71 Bartlett st	13	"	2.50 "	June 29, 1906	May 17, 1902
Patrick McDonnell	336 Talbot ave	19	"	2.50 "	Feb. 14, 1904	April 7, 1896
Thomas McGovern	11 Hecla st	18	"	2.50 "	May 29, 1914	Dec. 29, 1887
William McGovern	1312 Dorchester ave	18	"	2.50 "	Sept., 1877	Sept., 1877
Brian McGowan	5 Melvinside ter	17	"	2.50 "	Nov. 3, 1916	Nov. 13, 1906
Simon P. Nolan	89 Freeport st	18	"	2.50 "	Sept. 5, 1891	1888
Bernard F. Norton	18 Hamlet st	11	"	2.50 "	Jan. 1, 1913	Oct. 17, 1891
Michael H. Williams	57 Sagamore st	11	"	2.50 "	Dec. 29, 1916	April 9, 1907
			District No. 7.— Roxbury.			
Patrick H. Connolly	32 Akron st	13	Foreman	$1,800 yr	June 6, 1916	1887
John J. Connell	78 Fisher ave	14	Subforeman	1,200 "	Nov., 1896	Nov., 1896
Constantine Doherty	19 Delle ave	14	"	1,200 "	June, 1880	June, 1880
Patrick H. Fallon	19 Wait st	14	"	1,200 "	Dec. 26, 1905	April 3, 1903
James Kehoe	153 Centre st	15	"	1,200 "	Oct., 1909	Sept., 1870
John H. McCarthy	18 Pleasant st	11	"	1,200 "	April 11, 1902	May 6, 1896
William A. Ryan	96 Wyman st	15	"	1,200 "	July 3, 1911	July 3, 1911
Richard N. Power	46 Glendale st	17	Clerk	1,000 "	Jan. 11, 1916	Nov. 29, 1909
John Gilmore	262 Blue Hill ave	17	Boy	399 "	Dec. 17, 1915	Dec. 17, 1915
James McGregor	916 Columbus ave	13	Yardman	2.50 day	Sept., 1885	Sept., 1885
Joseph S. Goodnow	8 Bromley pk	15	Stableman	2.75 "	Aug. 24, 1900	May, 1871
William F. Shaughnessy	62 Alexander st	17	"	2.75 "	July 11, 1902	March, 1898
Michael Stretch	1 Carlow st	12	"	2.75 "	" 22, 1895	July 22, 1895
John J. Donnelly	219 Highland st	15	Watchman	2.75 "	Feb. 26, 1902	Feb. 26, 1902
Charles J. Hennrikus	14 Byron ct	15	"	2.50 "	April 9, 1901	May, 1898
Daniel Madden	14 Codman pk	15	"	2.50 "	" 19, 1912	April, 1890
James J. Broggie	28 Parkton st	14	Paver	3.00 "	Nov., 1908	Nov., 1908
Michael Casey	1584 Tremont st	14	"	3.00 "	March 26, 1917	Jan. 6, 1908
Michael Doyle	15 Raymond st	23	"	3.00 "	" 22, 1912	Nov. 6, 1902
John P. Driscoll	483 Dudley st	12	"	3.00 "	May 28, 1909	May 28, 1909
William Dwyer	502 Parker st	14	"	3.00 "	June 23, 1902	June 23, 1902
Thomas J. Gavin	237 Highland st	15	"	3.00 "	Dec. 3, 1915	" 26, 1914
Thomas Hughes	56 Mozart st	15	"	3.00 "	July 31, 1914	July 17, 1897
Patrick F. Jones	4 Sherbrooke pl	14	"	3.00 "	Jan. 28, 1901	1898
Thomas Meehan	206 W. Fifth st	9	"	3.00 "	Aug. 29, 1910	Aug. 29, 1910
Patrick McElaney	42 Warren st	4	"	3.00 "	Nov. 10, 1916	Nov. 10, 1916

Dennis B. McLaughlin	480 Brookline st	6	"		3.00	"	April	2, 1895	April,	1882
Walter McNally	138 Marcella st	15	"		3.00	"	"	2, 1909	July	22, 1905
James E. McNulty	15 Bynner st	15	"		3.00	"	"	2, 1909	Feb.	4, 1909
Lawrence J. O'Connor	34 Cherokee st	14	"		3.00	"	June	8, 1909	March	13, 1902
Michael Hanley	10 Brookside ave	22	"		2.75	"	Sept.	19, 1913	May	1, 1896
Edward F. Simpson	788 Parker st	14	"		3.00	"	Aug.	12, 1910	March	16, 1901
John A. Tully	34 Dacia st	17	"		3.00	"	Oct.	13, 1912	Feb.	4, 1905
Henry J. Wagner	157 Highland st	15	"		3.00	"	"	13, 1912	April	4, 1902
John W. Waldron	72 Calumet st	14	"		3.00	"	"	29, 1910	Oct.	29, 1910
John H. Hurley	55 Fort ave	15	"		2.50	"	"	18, 1916	"	18, 1916
Timothy H. Driscoll	21 Bucknam st	14	Stonecutter		3.00	"	July	30, 1897	"	1892
John E. O'Brien	2894 Washington st	15	"		3.00	"	Nov.	22, 1907	Nov.	22, 1907
Lorenzo Mitchell	997 Parker st	14	Engineer		3.50	"	May	20, 1896	May	20, 1896
Cornelius J. Donovan	34 Francis st	14	Blacksmith		3.75	"	Aug.,	1889	Aug.,	1884
James Galvin	11 Mark st	14	"		3.75	"	Oct.	27, 1916	July	25, 1901
Patrick Gilmore	262 Blue Hill ave	17	Blacksmith's Helper		2.75	"	Dec.	8, 1916	Sept.,	1896
Charles H. Bannister	3 Westminster ter	15	Carpenter		3.50	"	"	14, 1896	Dec.	14, 1896
Thomas F. Grant	1633 Tremont st	14	"		3.50	"	May	4, 1906	Nov.	18, 1902
William T. Watson	34 Highland st	15	"		3.50	"	Dec.	24, 1915	May,	1897
John T. Kelley	1577A Tremont st	14	Carpenter's Helper		2.75	"	April	21, 1905	July	22, 1895
William Carson	27 Gayland st	17	Rammer		2.50	"	Oct.	6, 1900	June,	1895
Dennis J. Holland	320 Ruggles st	14	"		2.50	"	Sept.	15, 1911	Aug.	11, 1900
John J. Lamb	21 Centre st	15	"		2.50	"	April	22, 1910	April	22, 1910
Philip McGaffigan	20 Valentine st	15	"		2.50	"	Sept.	15, 1911	"	10, 1902
John Shanney	4 Centre pl	15	"		2.50	"	"	15, 1911	Aug.	26, 1895
Peter M. Brown	2944 Washington st	15	Teamster		2.50	"	June	8, 1915	July	6, 1909
Charles W. Bleiler	308 Centre st	15	"		2.50	"	March	19, 1915	May	27, 1901
James F. Craffey	19 Newark st	15	"		2.50	"	Nov.	5, 1915	Sept.	20, 1906
George D. Currie	77 Bromley st	15	"		2.50	"	Aug.	18, 1900	Aug.	18, 1900
John Doherty	7 School Street pl	15	"		2.50	"	Jan.	23, 1899	Jan.	23, 1899
William F. Doyle	4 Batchelder ter	15	"		2.50	"	Aug.	7, 1896	June,	1896
John H. Finnerty	36 Ophir st	22	"		2.50	"	Dec.	1, 1911	April	27, 1905
Frank E. Haley	138 George st	12	"		2.50	"	April	16, 1915	July	22, 1912
William Lally	28 Ray st	16	"		2.50	"	May	20, 1901	May,	1898
William J. Monahan	643 Huntington ave	14	"		2.50	"	Jan.	16, 1912	Nov.	26, 1909
John Moore	31 Paul Gore st	15	"		2.50	"	Sept.,	1871	Sept.,	1871
Michael J. Rooney	2 Rock st	16	"		2.50	"	Nov.	13, 1900	Feb.	7, 1898
Timothy Sullivan	98 Lawn st	15	"		2.50	"	June	19, 1906		1889
William H. Anderson	17 Weston pl	13	Laborer		2.50	"	Aug.	14, 1914	May	13, 1907
John J. Barry	96B Calumet st	14	"		2.50	"	Feb.	2, 1905	April	15, 1903
Joseph Buckley	1 Worcester pl	13	"		2.50	"	Sept.	9, 1895	May,	1888
Patrick H. Burke	63 Lamartine st	15	"		2.50	"	"	21, 1900	"	1894
John J. Cady	37 St. Alphonsus st	14	"		2.50	"	April	23, 1917	June	6, 1913
Michael Caine	38 Heath ave	14	"		2.50	"	Sept.	15, 1890	Sept.	15, 1890
William S. Clancy	91 Jamaica st	22	"		2.50	"	May	18, 1891	May	18, 1891
Peter Connors	54 Quincy st	16	"		2.50	"	Feb.	4, 1916	"	1888
John Coy	156 Boylston st	15	"		2.50	"	May	26, 1880	"	26, 1880
Dennis Cronin	26 Worthington st	14	"		2.50	"	Jan.	5, 1901	Sept.,	1889
John Creedon	9 Conant st	14	"		2.50	"	March	22, 1912	Aug.	4, 1882
Thomas Curley	3223 Washington st	22	"		2.50	"	Dec.	31, 1908	Jan.,	1880
James Cusick	3088 Washington st	15	"		2.50	"	Oct.	9, 1914	May	1, 1896
Thomas F. Denning	74 Hillside st	14	"		2.50	"	Jan.	28, 1916	"	8, 1905
Thomas Devny	788 Parker st	14	"		2.50	"	Feb.	29, 1908	"	2, 1896
Patrick Daley	12 Lamont st	13	"		2.50	"	May,	1885	"	1885

Public Works Department, Highway Division (Paving Service).— Continued.

Name.	Residence.	Ward.	Designation.	Compensation.	Date of Election or Appointment.	Date When First Entered Employ of City or County.
			District No. 7.— Roxbury.— Concluded.			
Patrick Danehy	14 Kensington st.	15	Laborer	$2.50 day	Feb., 1883	May, 1877
William Davis	34 Mozart st.	15	"	2.50 "	Oct. 8, 1914	Sept. 12, 1892
Dennis Doherty	429 Walnut ave	16	"	2.50 "	May, 1885	May, 1885
Philip Doherty	126 Howard ave.	17	"	2.50 "	Sept. 22, 1916	March 29, 1891
Michael Dooley	100 Day st.	14	"	2.50 "	May 6, 1892	May 6, 1892
Andrew J. Doran	33 Heath ave.	14	"	2.50 "	Oct. 13, 1916	March 13, 1902
Michael Dorsey	176 Centre st.	15	"	2.50 "	" 27, 1908	1908
John Driscoll	32 Brook ave.	12	"	2.50 "	July 20, 1895	July 20, 1895
Thomas Drury	136 Cabot st.	13	"	2.50 "	Aug., 1910	May, 1886
Henry J. Emmons	237 Highland st.	15	"	2.50 "	Oct. 13, 1916	Dec. 13, 1909
Patrick Feeley	7 Everton st.	18	"	2.50 "	June, 1874	June, 1874
Michael Finn	27 Dunreath st.	16	"	2.50 "	July 30, 1895	May, 1892
Andrew F. Foley	6 Hammett st.	14	"	2.50 "	Feb. 4, 1916	Dec. 17, 1912
James Gibbons	151 Centre st.	15	"	2.50 "	Oct. 16, 1895	Oct. 16, 1895
Thomas F. Gillespie	49 Bromley pk	15	"	2.50 "	Sept. 14, 1914	Sept. 18, 1879
Dennis Glynn	11 Sewall st.	14	"	2.50 "	July 12, 1897	July 12, 1897
William Gordon	11 Bromley st.	15	"	2.50 "	May 27, 1911	Sept. 2, 1895
John J. Green	71 Regent st.	13	"	2.50 "	Jan. 19, 1899	" 1897
John Guinee	15 Ingleside st.	17	"	2.50 "	Feb. 24, 1899	Feb. 24, 1899
John Hanley	94 Calumet st.	14	"	2.50 "	May 24, 1907	June, 1900
Patrick Hayes	14 Oakland st.	15	"	2.50 "	March 26, 1915	" 5, 1902
Michael C. Heaney	2 Wheaton sq.	15	"	2.50 "	Aug. 19, 1895	Aug. 19, 1895
Michael Hourihan	830 Parker st.	14	"	2.50 "	July 3, 1914	Sept. 3, 1897
William L. Johnson	24 Savin st.	16	"	2.50 "	March 29, 1914	Aug. 12, 1897
John Kelly	26 New Heath st.	14	"	2.50 "	Aug., 1889	" 1886
Andrew Kenney	4 Logan st.	13	"	2.50 "	June 19, 1905	May, 1894
Daniel Kenny	20 Kent st.	13	"	2.50 "	" 19, 1914	July 24, 1895
Thomas Kilduff	1 Vernon st.	16	"	2.50 "	Aug. 7, 1914	May 1, 1907
Michael P. Lyons	14 Whitney st.	14	"	2.50 "	Sept. 12, 1914	Nov. 18, 1907
Patrick Madden	73 Smith st.	14	"	2.50 "	Aug. 8, 1914	Aug. 19, 1897
Stephen F. Merrigan	6 Baker ave.	17	"	2.50 "	" 1885	1884
Michael Mitchell	36 Rockford st.	12	"	2.50 "	May, 1875	May, 1875
John Mulloy	60 Wait st.	14	"	2.50 "	Feb. 10, 1911	July 24, 1897
James Mulvaney	10 Chestnut ave.	15	"	2.50 "	Aug. 20, 1915	" 25, 1895
Patrick J. Murrin	60 Oakland ave.	12	"	2.50 "	April 8, 1914	" 13, 1897
John McAteer	11 Cedar pk.	15	"	2.50 "	Feb. 14, 1913	Dec. 16, 1897
John F. McDonald	192 Blue Hill ave.	17	"	2.50 "	Jan. 7, 1916	March 1, 1915
John McFarland	26 Wensley st.	14	"	2.50 "	March 5, 1909	April, 1888
Andrew McGann	14 Dewey st.	17	"	2.50 "	Feb. 15, 1900	Feb. 15, 1900
James McGee	5 Minden st.	14	"	2.50 "	Jan. 5, 1917	May 24, 1897
Thomas McHugh	28 Bromley pk.	15	"	2.50 "	Nov. 20, 1914	" 27, 1891
Michael McKenna	97B Calumet st.	14	"	2.50 "	" 20, 1914	July 24, 1897

Edward McShane	49 Smith st.	14	"		2.50	"	Sept.	23, 1892	Sept.	23, 1892
William J. McNulty	46 Linden Park st.	13	"		2.50	"	"	18, 1908		1895
Peter O'Rourke	36 Forbes st.	14	"		2.50	"	May	15, 1914	Sept.	23, 1892
Michael O'Toole	1 Hewes st.	16	"		2.50	"	Oct.	30, 1914	Feb.	6, 1912
Michael Patten	20 Smith st.	14	"		2.50	"	March	26, 1915	Aug.	7, 1896
David Pyne	47 Fort ave.	15	"		2.50	"	Feb.	23, 1917	"	6, 1896
William H. Quinn	2800½ Washington st.	16	"		2.50	"		1882		1882
Albert M. Reynolds	19 Valentine st.	15	"		2.50	"	March	15, 1915	Nov.	3, 1906
Martin Ryan	65 Marcella st.	15	"		2.50	"	Nov.	5, 1915	Sept.	23, 1892
Michael Scannell	64 Whitney st.	14	"		2.50	"	June	24, 1913	June	24, 1913
Edward B. Sheehy	16 Worthington st.	14	"		2.50	"	Feb.	4, 1899		1898
Patrick Slaman	51 Codman pk.	15	"		2.50	"	July	28, 1916	July	1, 1893
Bernard Tansey	20 Arcola st.	14	"		2.50	"	May,	1889	May,	1889
Patrick Tracey	1003 Columbus ave.	13	"		2.50	"	Sept.	13, 1895	Sept.	13, 1895
Thomas Turley	243 Cabot st.	13	"		2.50	"	June	5, 1912	Dec.	28, 1907
John J. Walsh	81 Centre st.	14	"		2.50	"	Aug.	9, 1907	March	18, 1907
Thomas Walsh	28 Clarence st.	12	"		2.50	"	June	14, 1914	Sept.	22, 1890
Thomas F. Walsh	781 Parker st.	14	"		2.50	"	Oct.	21, 1910	April	1, 1907
James Waters	206 Green st.	22	"		2.50	"	Aug.	2, 1888	Aug.	2, 1888
Michael H. Killion	228 Highland st.	15	Driver		2.50	"	Feb.	21, 1902		1874

District No. 8.— South End.

John J. Costello	11 Linden st.	10	Foreman		$1,800	yr	May	29, 1908	June,	1885
Dennis C. Crowley	300 Eustis st.	12	Subforeman		1,200	"	April	7, 1902	Nov.	27, 1897
Dennis V. Driscoll	7 Rollins st.	6	"		1,200	"	Feb.	5, 1902	Oct.,	1896
John J. Norton	20 St. Albans rd.	14	"		1,200	"	Dec.	22, 1905	May,	1903
John L. Stoddard	11 Leyland st.	12	"		1,200	"	"	26, 1887	Dec.	26, 1887
Albert J. Sexton	150 Byron st.	1	Clerk		1,000	"	Jan.	7, 1916	Sept.	13, 1912
William F. Regan	35 Bainbridge st.	16	"		800	"	Oct.	18, 1915	July	15, 1912
Joseph A. Simpson	12 Brookford st.	17	"		800	"	July	31, 1916	"	31, 1916
Thomas S. O'Toole	62 Savin st.	16	Yardman		3.00	day	Aug.	6, 1915	March	12, 1897
Daniel Crowley	877 Harrison ave.	12	"		2.50	"	Jan.	28, 1916	Sept.	18, 1896
Daniel Angelin	17 Clarence st.	12	Stableman		2.75	"	June	15, 1909	April,	1902
Thomas Carroll	25 W. Dedham st.	6	"		2.75	"	Sept.	3, 1895	Sept.	3, 1895
John J. Cronin	79 W. Lenox st.	12	"		2.75	"	April	24, 1905	June	24, 1901
John Lynch	121 Shirley st.	12	"		2.75	"	Oct.	9, 1914	May	16, 1885
Joseph Baxter	51 Dale st.	16	Watchman		2.50	"	"	1884	Oct.,	1884
Daniel P. Connor	1572 Tremont st.	14	"		2.50	"	April	1, 1902	April	1, 1902
Thomas O'Keefe	33 Buttonwood st.	11	"		2.50	"	May	22, 1912	May	22, 1912
John J. Clancy	96 E. Newton st.	6	Paver		3.00	"	Nov.	7, 1916	Oct.	23, 1899
Peter Cleary, Jr.	47 Conant st.	14	"		3.00	"	May,	1907	Jan.,	1903
Daniel F. Dailey	134 C st.	9	"		3.00	"	"	19, 1891	May	19, 1891
John Follen	219 Cabot st.	13	"		3.00	"	April	4, 1902	Sept.,	1883
Patrick Manning	23 Baxter st.	9	"		3.00	"	May	15, 1899	May	15, 1899
Thomas Martin	1086 Tremont st.	13	"		3.00	"	June	26, 1914	March	20, 1903
William J. Mealley	134 H st.	10	"		3.00	"	April	2, 1909	Oct.	1, 1902
Patrick Mulcahy	52 F st.	10	"		3.00	"	Sept.	18, 1884	June,	1883
John O'Brien	41 Palmer st.	12	"		3.00	"	March	31, 1909	"	1896
Cornelius O'Connor	3 Jefferson st.	5	"		3.00	"	Sept.	23, 1904	Sept.	13, 1895
John J. Gorman	40 Woodward st.	10	"		3.00	"	Jan.	17, 1916	April	29, 1904
Michael H. Gorman	1280 Tremont st.	13	"		3.00	"	Sept.	17, 1915	Oct.	18, 1910
James J. Lynch	719 Parker st.	14	"		3.00	"	"	17, 1915	Aug.	29, 1906
Francesco S. Penta	353 Hanover st.	5	"		3.00	"	"	10, 1915	"	17, 1899

Public Works Department, Highway Division (Paving Service).— Continued.

Name.	Residence.	Ward.	Designation.	Compensation.	Date of Election or Appointment.	Date When First Entered Employ of City or County.
			District No. 8.— South End.— Concluded.			
Patrick M. Ridge	71 W. Sixth st	9	Paver	$3.00 day	Oct. 30, 1916	Oct. 30, 1916
Michael H. Dwyer	45 Chadwick st	12	Stonecutter	3.00 "	" 2, 1896	Sept., 1896
Daniel Kearney	53 Delle ave	14	"	3.00 "	April 21, 1905	June, 1902
John Riley	9 Bloomington st	20	"	3.00 "	May 29, 1914	Aug. 1, 1896
Michael H. Murray	25 Ball st	13	Engineer	3.50 "	July, 1883	July, 1883
Patrick McCann	20 Marmion st	4	"	3.50 "	May 20, 1896	May 20, 1896
Thomas Keane	6 Exeter ct	4	"	3.50 "	" 29, 1914	June 3, 1898
Frederick O. Hinckley	9 Groom st	11	Blacksmith	3.75 "	" 21, 1915	July 25, 1895
Thomas Bride	915 Harrison ave	12	Blacksmith's Helper	2.50 "	April 23, 1915	Nov. 26, 1906
John M. McCann	44 Alexander st	17	Carpenter	3.75 "	Aug. 21, 1914	Feb. 2, 1897
John T. Cashman	671 Parker st	14	"	3.50 "	Jan. 30, 1914	Aug. 6, 1906
Eugene Sweeney	60 W. Newton st	6	"	3.50 "	March 17, 1907	" 6, 1906
Michael Dillon	44 Rosedale st	19	"	2.75 "	Nov. 24, 1916	" 7, 1896
Daniel J. Leary	241 Bradford st	6	Carpenter's Helper	2.75 "	Jan. 5, 1917	April 2, 1902
James M. Magee	758 Washington st	5	"	2.75 "	June 7, 1912	" 26, 1904
Michael J. Maguire	113 Union Park st	6	"	2.50 "	March 31, 1916	" 1902
John T. Sullivan	73 Oak st	8	Painter	2.50 "	June, 1905	Aug., 1902
Peter King	107 E. Newton st	6	Skilled Laborer	2.75 "	Jan 15, 1917	1883
Peter Queenan	20 Ormond ter	12	"	2.75 "	April 14, 1917	May 2, 1896
Thomas Manning	223 Eustis st	12	Rammer	2.50 "	May 3, 1912	July 19, 1895
Michael McDonald	1466 Washington st	6	"	2.50 "	March 22, 1912	Nov. 11, 1897
Timothy O'Sullivan	79 Carver st	5	"	2.50 "	Sept. 15, 1911	May 20, 1906
Patrick J. Toomey	78 Oak st	5	"	2.50 "	Dec. 9, 1910	" 5, 1905
Nicholas Walsh	89 E. Canton st	6	"	2.50 "	April 10, 1901	Feb., 1900
Patrick H. Burke	1 Longmeadow st	12	Teamster	2.50 "	" 10, 1913	" 12, 1912
Thomas A. Hogan	99 Hunneman st	12	"	2.50 "	June 12, 1914	May 10, 1907
Eugene D. McCauley	36 Everett st	20	"	2.50 "	Nov. 17, 1897	April 16, 1885
William J. Neville	177 Fifth st	9	"	2.50 "	Oct. 22, 1897	Oct. 22, 1897
Daniel O'Keefe	6 Elder st	11	"	2.50 "	" 30, 1896	" 1891
Patrick Thornton	34 Woodward ave	12	"	2.50 "	May 8, 1902	May 8, 1902
Thomas Walch	6 Howe st	17	"	2.50 "	1885	1885
Edward J. Breen	84 E. Brookline st	6	Laborer	2.50 "	April 6, 1917	Oct. 9, 1895
John Cain	16 Clifton st	12	"	2.50 "	" 16, 1914	May 1, 1888
Timothy Carney	79 Heath st	14	"	2.50 "	May 1, 1872	" 1, 1872
Kophman Clark	32 Harvard st	5	"	2.50 "	Dec. 22, 1900	Dec. 22, 1900
William Cluff	175 Dudley st	12	"	2.50 "	Sept. 22, 1890	Sept. 22, 1890
Patrick Connell	8 Whittier st	13	"	2.50 "	Feb. 7, 1916	April 4, 1901
Michael T. Craven	74 Fisher ave	14	"	2.50 "	Aug. 12, 1900	May 18, 1898
Patrick Craven	12 Church pl	13	"	2.50 "	May 29, 1900	" 29, 1900
John J. Curley	38 Woodward ave	12	"	2.50 "	Sept. 12, 1910	March, 1890
John Dacey	900 Albany st	12	"	2.50 "	May 14, 1915	May 7, 1895
Daniel Donovan	649 Harrison ave	6	"	2.50 "	April 24, 1905	April 24, 1905

Edmund J. Gallagher	52 Dearborn st.	12	"		2.50	"	July	21, 1890	July	21, 1890
Thomas J. Graham	434 Dudley st.	12	"		2.50	"	Nov.	3, 1905	Nov.	3, 1905
James H. Hall	21 Carlow st.	12	"		2.50	"	April	13, 1917	March	24, 1912
Josiah H. Hallowell	686 Tremont st.	6	"		2.50	"	Jan.	6, 1908	Jan.	6, 1908
John J. Hayes	40 Dearborn st.	12	"		2.50	"	Aug.	19, 1907	Aug.	11, 1899
Joseph Joyce	21 Dexter st.	11	"		2.50	"	March	16, 1917	Dec.	30, 1912
Patrick Keefe	99 Hampshire st.	13	"		2.50	"	Nov.	26, 1915	Oct.	16, 1914
Thomas Kelley	200 Norfolk ave.	12	"		2.50	"	April	21, 1910	March	6, 1872
John King	29 Fifth st.	9	"		2.50	"	Oct.	15, 1902	Oct.	15, 1892
Michael J. King	10 Baxter st.	9	"		2.50	"	Dec.	26, 1916	Jan.	23, 1891
Patrick T. Kinsella	139 W. Fifth st.	9	"		2.50	"	July,	1884	July,	1884
Garrett Leahy	137 Ruggles st.	13	"		2.50	"	April	16, 1914	Oct.	4, 1892
Patrick Leahy	36 Rockford st.	12	"		2.50	"	Jan.	1, 1917	Dec.	4, 1896
Daniel J. Liddy	23 Highland st.	15	"		2.50	"	Aug.	27, 1906	Aug.	27, 1906
George A. Lynch	43 Emerald st.	6	"		2.50	"	Oct.	18, 1902	Oct.	18, 1902
Edward A. Millen	120 W. Seventh st.	9	"		2.50	"	May	26, 1911	May	26, 1911
Abraham Minsky	128 Union Park st.	6	"		2.50	"	Dec.	30, 1910		1897
John Mitchell	16 Fenwick st.	13	"		2.50	"	"	1, 1916	Oct.	23, 1906
Michael Moran	170 Norfolk ave.	12	"		2.50	"	Sept.,	1882	Feb.,	1874
James Murphy	94 Pleasant st.	6	"		2.50	"	May	17, 1901	March	28, 1899
James J. Murray	33 Rutland st.	6	"		2.50	"	June	8, 1906	May,	1906
John McCarthy	8 Highland Park ave.	15	"		2.50	"	April	16, 1914	Aug.,	1889
James McDonough	150 Boston st.	11	"		2.50	"	Jan.	8, 1917	April	7, 1897
William H. McFarland	48 Vernon st.	13	"		2.50	"	June	14, 1897	June	7, 1884
Edward McManus	36 Rockford at.	12	"		2.50	"	March	1, 1901		1897
Joseph H. Norris	3 Sawyer st.	13	"		2.50	"	May	13, 1901	May	13, 1901
Nicholas Powers	17 E. Canton st.	6	"		2.50	"	"	13, 1910	July	15, 1907
Thomas Ratchford	929 Albany st.	12	"		2.50	"	April	5, 1901		1898
Timothy Sugrue	22 E. Springfield st.	6	"		2.50	"	Sept.	21, 1905	Sept.	21, 1905
Lawrence Sullivan	78 E. Lenox st.	12	"		2.50	"	"	15, 1881	"	15, 1881
John Taffe	25 Malden st.	12	"		2.50	"	March	19, 1904	April	16, 1884
Edmund J. Walsh	42 Sharon st.	6	"		2.50	"	Sept.	9, 1914	Oct.	15, 1897
James J. Walsh	7 Ringgold st.	6	"		2.50	"	Aug.	14, 1914	Dec.	14, 1898
Owen Winn	673 Parker st.	14	"		2.50	"	Dec.	11, 1914	Sept.	15, 1890
John W. Woods	603 E. Fifth st.	11	"		2.50	"	April	4, 1901	April	4, 1901

District No. 9. — Ashmont.

Maurice Condon	21 Charles st.	18	Foreman	$1,800	yr	April	24, 1903	Aug.	17, 1897
Edward S. Coyle	6 Samoset st.	20	Subforeman	1,200	"	Feb.	10, 1902		1884
Lawrence Flanagan	1084 Dorchester ave.	17	"	1,200	"	April	10, 1899		1895
Edward J. Houghton	482 Massachusetts ave.	12	Clerk	1,000	"	Aug.	22, 1913	July	21, 1908
Francis A. Johnson	107 Fuller st.	21	Weigher	939	"	May	10, 1896	May	10, 1896
Thomas Calnan	333 Adams st.	20	Stableman	2.75	day	Sept.	30, 1875	Sept.	30, 1875
Thomas J. Clark	164 Minot st.	20	"	2.75	"	May	16, 1895	May	16, 1895
John Murray	24 Greenwich st.	17	Paver	3.00	"	Oct.	21, 1910	June	27, 1901
John C. McDonough	48 Warren st.	13	"	3.00	"	March	22, 1912	March	24, 1909
Martin Craven	119 Vernon st.	13	Engineer	3.50	"	Dec.,	1900	Dec.,	1900
Charles A. Devine	298 Neponset ave.	20	Rammer	2.50	"	Sept.	15, 1911	July	18, 1895
Patrick Kearns	10 Brookford st.	16	"	2.50	"	"	15, 1911	Aug.	8, 1890
Andrew T. Brown	45 Lonsdale st.	20	Teamster	2.50	"	Aug.	15, 1895	"	15, 1895
Patrick Casey	802 Adams st.	20	"	2.50	"	Oct.	31, 1895	Oct.	31, 1895
Alfred J. Wilson	120 Washington st.	20	"	2.50	"	June	2, 1913	June	2, 1913
Peter Blessington	154 Norfolk st.	21	Laborer	2.50	"	Sept.	8, 1898	Sept.	8, 1898

Public Works Department, Highway Division (Paving Service).— Continued.

Name.	Residence.	Ward.	Designation.	Compensation.	Date of Election or Appointment.	Date When First Entered Employ of City or County.
			District No. 9.— Ashmont.— Concluded.			
James Clancy	2785 Washington st	15	Laborer	$2.50 day	May 29, 1914	Sept. 26, 1895
Thomas B. Conboy	114 Millet st	21	"	2.50 "	Sept. 13, 1912	April 27, 1905
Patrick Cronin	118 Wrentham st	20	"	2.50 "	April 22, 1904	" 22, 1904
Daniel H. Dolan	10 Shepard st	18	"	2.50 "	Dec. 3, 1915	Oct. 27, 1913
John Flynn	32 Tolman st	20	"	2.50 "	June 29, 1914	Aug. 5, 1896
Thomas Heavey	3344 Dorchester ave	17	"	2.50 "	Sept. 22, 1913	Sept. 22, 1913
William J. Kelley	2 Maple pk	20	"	2.50 "	May 29, 1914	July 14, 1891
Lawrence Lally	291 W. Broadway	9	"	2.50 "	June 2, 1913	June 2, 1913
John P. Leach	73 Burt st	21	"	2.50 "	Sept. 15, 1911	1887
Patrick Lilley	1 Elm st	17	"	2.50 "	May 26, 1891	May 26, 1891
Daniel McCarthy	125 Wrentham st	20	"	2.50 "	" 16, 1871	" 16, 1871
James M. McKenna	61 Hiawatha rd	20	"	2.50 "	April 22, 1910	Nov. 27, 1906
Thomas Phelan	13 Patterson st	20	"	2.50 "	May 8, 1914	Aug. 5, 1896
John Smith	574 Freeport st	17	"	2.50 "	June 25, 1900	June 25, 1900
			District No. 10.— North and West Ends.			
Timothy F. Murphy	13 Allen st	5	Foreman	$1,800 yr	March 4, 1904	March 6, 1896
James Crowley	70 Ferrin st	4	Subforeman	1,200 "	" 27, 1905	April, 1889
Charles Logue	16 Common st	4	"	1,200 "	Oct. 26, 1912	Sept. 4, 1895
Michael F. Barry	131 Staniford st	5	Inspector	1,200 "	" 6, 1902	Oct. 6, 1902
John J. Hoey	4 Cook st	3	"	1,200 "	Aug. 24, 1900	July, 1896
John W. Green	463 Sumner st	2	"	1,095.50 "	Sept. 29, 1916	Oct. 25, 1900
Daniel G. Hurley	17 Saxton st	17	Clerk	1,000 "	April 21, 1915	June 1, 1914
Charles F. Caffrey	18 Lynde st	5	Stableman	2.75 day	Oct. 16, 1905	Oct. 16, 1905
Dennis Carey	15 Allen st	5	Watchman	2.50 "	" 14, 1905	" 1898
Thomas Flesk	9 Marion st	4	"	2.50 "	March 24, 1904	April, 1899
Henry P. Minard	67 Brighton st	5	"	2.50 "	June 21, 1897	June 21, 1897
John Callahan	2 Lawn st	9	Paver	3.00 "	Oct. 16, 1916	Oct. 16, 1916
Edward Doherty	80 Warren st	4	"	3.00 "	Sept. 1, 1916	" 22, 1897
George Doherty	8 Irving pl	3	"	3.00 "	Nov. 27, 1897	1890
Coleman J. Feeley	305½ Broadway	9	"	3.00 "	Oct. 27, 1916	Oct. 27, 1916
Peter Gaffney	32 Main st	4	"	3.00 "	" 16, 1916	" 16, 1916
Michael Green	276 Ruggles st	14	"	3.00 "	Nov. 29, 1898	Aug. 22, 1897
John Mahoney	4 Henchman st	5	"	3.00 "	March 11, 1903	March 11, 1903
Michael Mogan	299 Third st	9	"	3.00 "	Oct. 16, 1916	Oct. 16, 1916
Coleman McDonough	163 W. Seventh st	9	"	3.00 "	" 16, 1916	" 16, 1916
Philip McGinn	20 Adams pl	13	"	3.00 "	" 16, 1916	" 16, 1916
Thomas J. Shruhan	1573 Tremont st	18	"	3.00 "	Aug. 20, 1913	April, 1905
John H. Barry	242 Cabot st	13	Stonecutter	3.00 "	" 10, 1896	Aug. 10, 1896
Patrick Costello	16 Allston st	3	"	3.00 "	Sept. 20, 1911	July, 1899
John Seiberlich	64 Mozart st	22	Blacksmith	3.75 "	May, 1872	May, 1872

Edward F. Moffitt	212 Endicott st	5	Carpenter	3.00	"	June	16, 1911	April	23, 1902
Jeremiah J. Rohan	9 Vernon pl	5	Wharfinger	2.75	"	Aug.	2, 1912	"	27, 1906
Michael Sinnott	70 Bernard st	19	Messenger	782.50	yr	March	18, 1902	March	18, 1902
William Gibbons	93 Endicott st	5	Rammer	2.50	day	June	7, 1912	Nov.	3, 1903
Samuel Blair	62 Allen st	5	Teamster	2.50	"	May	25, 1899	May	25, 1899
Patrick Breen	66 Fayette st	7	"	2.50	"	April	21, 1902		1897
William Brogan	187 Webster st	2	"	2.50	"	"	1, 1912	April	22, 1902
James Lennon	87 Brook ave	17	"	2.50	"	May	16, 1895	May	16, 1895
Philip J. Lydon	4 Copp's Hill ter	5	"	2.50	"	Oct.	10, 1916	Oct.	13, 1898
Dominico Botte	84 Bremen st	2	Laborer	2.50	"	"	27, 1905	"	27, 1905
Thomas Bragan	44 Charles st	8	"	2.50	"	June	5, 1904	June	5, 1904
John P. Cady	152 London st	2	"	2.50	"	May	12, 1898	May	12, 1898
John Cassano	86 Endicott st	5	"	2.50	"	July	10, 1914	Nov.	12, 1897
Michael Devlin	19 Harvard st	4	"	2.50	"	Sept.	5, 1905	March,	1893
Michael Doherty	210 Endicott st	5	"	2.50	"	Feb.	24, 1911	Oct.	17, 1906
William A. Duffy	67 Brighton st	5	"	2.50	"	Aug.	18, 1900	Nov.	29, 1898
Arcangelo Faiella	6 Sumner pl	2	"	2.50	"	June	14, 1916	May	17, 1912
Peter Frances	48 Monument st	4	"	2.50	"	Nov.	16, 1890	Nov.	16, 1890
Owen Gorman	55 Tremont st	4	"	2.50	"	July	30, 1915	April	26, 1911
Edward Grant	359 Chambers st	5	"	2.50	"	April	2, 1914	Nov.	22, 1907
John Kelliher	160 N. Beacon st	26	"	2.50	"	May	27, 1900		1892
William Kelly	473 Main st	3	"	2.50	"	Sept.	12, 1910	July	2, 1898
Frank Kilbride	93 London st	2	"	2.50	"	May	1, 1897	May	1, 1897
James J. Kinneally	260 Bolton st	9	"	2.50	"	March	4, 1914	March	4, 1914
John F. Leonard	68 Causeway st	5	"	2.50	"	Dec.	29, 1905	Dec.	29, 1905
John J. Lindsay	60 Lowell st	5	"	2.50	"	Sept.	6, 1906	Sept.	6, 1906
John Mooney	107 Green st	5	"	2.50	"	May	22, 1890	May	22, 1890
Timothy J. Murphy	23 Everett st	2	"	2.50	"	April	18, 1884	April	18, 1884
Patrick McCaffrey	85 Washington st	4	"	2.50	"	"	1873	"	1873
Daniel McGolgan	25 Washington st	4	"	2.50	"	March	10, 1911	March	4, 1891
Michael McLaughlin	13 Allen st	5	"	2.50	"	April	18, 1902	April	18, 1902
John F. McNamara	43 St. Margaret st	11	"	2.50	"	Nov.	1, 1907	Nov.	1, 1907
Patrick O'Dowd	16 Dunreath st	16	"	2.50	"	"	30, 1904	"	30, 1904
Daniel F. Sullivan	42 Vineland st	26	"	2.50	"	March	22, 1912	May	13, 1907
John A. Sweeney	40 Nashua st	5	"	2.50	"	Jan.	2, 1905	Oct.	4, 1897

District No. 11.— Hyde Park.

Jerome O'Neil	1293 Commonwealth ave	26	Foreman	$1,800	yr	Feb.	28, 1913	Dec.	23, 1902
Edmond Donlon	65 Penfield st	23	Subforeman	1,200	"	April	18, 1910		1889
William Gilmartin	16 Emmet st	24	"	1,200	"	Jan.	1, 1912		1887
Patrick Mulhern	73 Foster st	24	"	1,200	"	"	1, 1912		1903
Edward T. Jackson	1519 River st	24	Yardman	2.75	day	"	1, 1912		1907
Michael Barry	13 Winslow st	24	Stableman	2.75	"	"	6, 1912		1899
Bartholomew Dunn	1090 River st	24	"	2.75	"	"	1, 1912		1898
Arthur McGrath	68 Neponset ave	24	Paver	3.00	"	"	1, 1912		1902
William Quealy	163 Beaver st	24	Engineer	3.50	"	April	4, 1913		1904
John Barrett	28 Emmet st	24	Teamster	2.50	"	Jan.	1, 1912		1906
Michael Condon	17 Pine st	24	"	2.50	"	"	1, 1912		1910
Thomas Costello	100 Pierce st	24	"	2.50	"	"	1, 1912		1897
Lawrence J. McAuliffe	87 Business st	24	"	2.50	"	"	1, 1912		1897
Thomas McGowan	85 Business st	24	"	2.50	"	"	1, 1912		1905
Frank Shedd	996 River st	24	"	2.50	"	Nov.	20, 1912	Nov.	20, 1912
John J. Cahill	36 Business st	24	Laborer	2.50	"	Jan.	29, 1912		1909

Public Works Department, Highway Division (Paving Service).— Concluded.

Name.	Residence.	Ward.	Designation.	Compensation.	Date of Election or Appointment.	Date When First Entered Employ of City or County.
			District No. 11.— Hyde Park.— Concluded.			
William E. Corrigan	9 Clay st	24	Laborer	$2.50 day	Aug. 2, 1912	Aug. 2, 1912
Wallace P. Crawford	98 Dana ave	24	"	2.50 "	Jan. 1, 1912	1903
Edward Feeney	1083 Hyde Park ave	24	"	2.50 "	" 1, 1912	1907
Dennis Gunn	21 Winslow st	24	"	2.50 "	" 1, 1912	1905
John Kennedy	82 Water st	24	"	2.50 "	" 1, 1912	1872
Patrick Martin	38 Water st	24	"	2.50 "	" 1, 1912	1900
Hugh McDermott	59 Loring st	24	"	2.50 "	" 1, 1912	1894
John McDermott	8 Washington pl	24	"	2.50 "	" 1, 1912	1905
John H. McGrath	1082 River st	24	"	2.50 "	Feb. 1, 1912	1906
James F. Ryan	82 Loring st	24	"	2.50 "	March 1, 1912	March 1, 1912

Sanitary Service.

District No. 1.

James A. Guthrie	638 E. Seventh st	10	Foreman	$1,800 yr	June 20, 1912	Nov. 30, 1895
Daniel F. Connors	152 Minot st	20	Inspector	1,095.50 "	Aug. 10, 1914	Oct. 1, 1910
John D. Costello	1 Mather st	20	"	1,095.50 "	" 1, 1904	March 25, 1902
William Cassell	104 E. Canton st	6	Stableman	2.75 day	Feb. 28, 1913	June 5, 1892
John J. Collins	176 W. Fourth st	9	"	2.75 "	April 4, 1913	Feb. 12, 1912
John J. Holland	5 B st	9	"	2.75 "	" 5, 1915	Nov. 21, 1895
Patrick Lane	30 Doris st	17	"	2.75 "	Jan. 2, 1914	Jan. 16, 1911
Bernard Donogher	64 I st	9	"	2.50 "	" 5, 1917	Oct. 16, 1906
Martin J. Connolly	17 Lincoln st	20	Chauffeur	3.50 "	Aug. 10, 1914	Nov. 16, 1906
James A. McNutt	577 E. Second st	9	"	2.75 "	Feb. 2, 1912	Oct. 24, 1910
James Campbell	192 C st	9	Teamster	2.50 "	Jan. 31, 1913	" 31, 1911
John Carroll	261 Gold st	10	"	2.50 "	Nov. 16, 1914	June 22, 1914
John Costello	278 Bolton st	9	"	2.50 "	Feb. 18, 1910	Sept. 26, 1905
Daniel Dillon	5 B st	9	"	2.50 "	June 22, 1895	June 22, 1895
Francis E. Donnellon	756 E. Sixth st	10	"	2.50 "	Aug. 25, 1906	Aug. 25, 1906
Dennis Donovan	599 E. Third st	9	"	2.50 "	Feb. 18, 1910	" 24, 1906
James L. Doyle	23 Dorchester st	9	"	2.50 "	Sept. 3, 1913	May 24, 1912
Bartholomew J. Faherty	725 E. Second st	9	"	2.50 "	Nov. 9, 1914	Aug. 24, 1914
John J. Fennessey	16 I st	9	"	2.50 "	" 7, 1913	Sept. 17, 1912
John Flannery	292 Silver st	10	"	2.50 "	Jan. 1, 1902	Jan. 1, 1902
Peter Griffin	92 Gold st	9	"	2.50 "	" 10, 1917	Oct. 22, 1906
Thomas Grogan	293 Silver st	10	"	2.50 "	Nov. 16, 1914	Nov. 14, 1913
John J. Healey	145 L st	10	"	2.50 "	Dec. 19, 1913	Dec. 18, 1912
Thomas J. Keenan	94 Dresser st	9	"	2.50 "	Jan. 31, 1913	" 26, 1911
Matthew F. King	501 E. Second st	9	"	2.50 "	Dec. 11, 1914	June 24, 1914
James Meade	564 E. Second st	9	"	2.50 "	Jan. 1, 1900	Jan. 1, 1900

James L. Molloy	387 W. First st	9	"		2.50	"	July	28, 1913	March	28, 1912
William J. McCarthy	275 Dorchester st	11	"		2.50	"	May	2, 1904	May	2, 1904
Patrick McDonough	19 Swallow st	10	"		2.50	"	Oct.	7, 1913	June	6, 1910
Joseph McNally	146 W. Eighth st	9	"		2.50	"	July	28, 1916	April	3, 1911
David A. Nagle	16 Emerson st	9	"		2.50	"	Aug.	23, 1912	Oct.	14, 1910
John F. O'Keefe	125 Mercer st	11	"		2.50	"	Nov.	9, 1914	Aug.	25, 1914
Philip O'Neil	558 E. Sixth st	9	"		2.50	"	June	16, 1916	Sept.	23, 1913
Florence J. O'Sullivan	18 Emerson st	9	"		2.50	"	April	28, 1905	April	28, 1905
John D. Rollo	12 Tudor st	9	"		2.50	"	May,	1897	May,	1897
John J. Ryan	472 E. Third st	9	"		2.50	"	Nov.	9, 1914	Aug.	27, 1914
James Scully	1 Grimes st	9	"		2.50	"	March	7, 1902	Oct.	20, 1897
Thomas M. Shea	10 Winchester st	8	"		2.50	"	Jan.	31, 1913	Nov.	16, 1911
Garrett Stapleton	845 E. Fifth st	10	"		2.50	"	Sept.	27, 1915	July	22, 1899
Peter J. Sullivan	138 I st	9	"		2.50	"	April	4, 1913	Feb.	7, 1912
William H. Tatten	633 E. Second st	9	"		2.50	"	Sept.	6, 1901	May	6, 1895
Michael Wallace	393 K st	10	"		2.50	"	Jan.	22, 1915	Sept.	14, 1914
Thomas F. Walsh	Maryland st	17	"		2.50	"	Feb.	7, 1913	April	24, 1895
Thomas J. Lane	218 O st	9	Yard Laborer		2.50	"	Oct.	17, 1914	May	5, 1905
Timothy J. Luddy	523 E. Third st	9	Tallyman		2.50	"	May	2, 1913	March	17, 1887
John J. Heffernan*	216 K st	9	Teamster		2.50	"	Feb.	27, 1917	Sept.	19, 1916
William Mahoney*	511 E. Third st	9	"		2.50	"	"	27, 1917	Feb.	27, 1917
Martin Norton*	177 F st	9	"		2.50	"	"	27, 1917	"	27, 1917

District No. 2.

Daniel J. O'Brien	510 E. Third st	9	Inspector	$1,252	yr	June	20, 1912	July	3, 1891
Nunziato F. Mondello	75 Everett st	2	"	1,095.50	"	Aug.	18, 1916	April	24, 1900

District No. 3.

Michael J. Carmody	13 Malden st	6	Foreman	$1,800	yr	Jan.	1, 1902	March	7, 1901
John L. Carven	52½ Hewins st	19	Inspector	1,095.50	"	July	27, 1906	June	2, 1901
Cornelius J. O'Brien	337 Bunker Hill st	3	"	1,095.50	"	May	1, 1896	May	1, 1896
Albert H. Brown	5 Forest st	12	Chauffeur	21.00	wk	Dec.	29, 1916	Dec.	4, 1906
William F. Blake	104 Rutherford ave	4	Teamster	2.50	day	May	1, 1891	March	23, 1891
Arthur W. Blankenburg	5 Lynde st	4	"	2.50	"	April	28, 1905	April	28, 1905
John B. Carr	28 Monument ct	4	"	2.50	"	May	1, 1891	May	1, 1886
Owen Carroll	59 Decatur st	4	"	2.50	"	Aug.	27, 1915	June	22, 1914
Joseph W. DeRocher	12 Mystic st	3	"	2.50	"	Dec.	18, 1912	Dec.	18, 1912
Michael Doherty	37 Leverett st	5	"	2.50	"	Sept.	13, 1912	Sept.	13, 1912
John P. Driscoll	228 Chelsea st	2	"	2.50	"	Feb.	2, 1912	Dec.	16, 1910
James Farrell	119 High st	3	"	2.50	"	"	18, 1910	March	22, 1907
Michael D. Ferrante	49 Monument sq	4	"	2.50	"	Nov.	23, 1912	Nov.	23, 1912
Daniel Gallagher	77 Russell st	3	"	2.50	"	Feb.	18, 1910	"	2, 1906
John E. Hazelton	25 Salem st	3	"	2.50	"	July	14, 1916	March	1, 1915
John T. Hourihan	20 Lyndeboro st	3	"	2.50	"	Sept.	29, 1916	Sept.	7, 1910
Edward F. Lafayette	9 Lyndeboro st	3	"	2.50	"	April	24, 1904	April	24, 1904
Richard W. Lanahan	11 Boston st	11	"	2.50	"	Feb.	2, 1912	Feb.	15, 1910
James McGrath	99 Endicott st	5	"	2.50	"	"	2, 1912	Nov.	4, 1910
Daniel F. McLaughlin	84 Bartlett st	3	"	2.50	"	Aug.	25, 1916	Oct.	18, 1899
James McLaughlin	18 Everett st	3	"	2.50	"	Nov.	23, 1914	June	22, 1914
John F. Nagle	19 Walker st	3	"	2.50	"	Feb.	18, 1910	Dec.	12, 1906

* Employed for 60 days as extra teamsters.

Public Works Department, Highway Division (Sanitary Service).— Continued.

Name.	Residence.	Ward.	Designation.	Compensation.	Date of Election or Appointment.	Date When First Entered Employ of City or County.
			District No. 3.— Concluded.			
Giovanni Nazzaro	9 Garden Court st	5	Teamster	$2.50 day	Dec. 19, 1913	Dec. 18, 1912
John J. O'Brien	7 Caldwell st	3	"	2.50 "	April 4, 1913	Feb. 6, 1912
Michael B. O'Brien	52½ Washington st	4	"	2.50 "	Oct. 4, 1895	Oct. 4, 1895
Patrick W. Sheehan	5 Avon pl	3	"	2.50 "	April 24, 1905	April 24, 1905
Frank J. Sullivan	107 Rutherford ave	4	"	2.50 "	Feb. 2, 1912	March 2, 1910
John Tully	136 High st	3	"	2.50 "	Dec. 19, 1913	Dec. 19, 1912
			District No. 4.			
Thomas F. Kerrigan	226 Highland st	15	Inspector	$1,252 yr	Sept. 1, 1916	April 30, 1906
Patrick J. McLaughlin	29 Monument st	4	"	1,095.50 "	March 10, 1902	March 10, 1902
William J. O'Leary	89 Revere st	8	"	1,095.50 "	Jan. 31, 1916	Aug. 2, 1907
Philip H. Shanley	35 Flagg st	12	"	1,095.50 "	June 6, 1911	Jan. 11, 1892
			Districts Nos. 5 and 7.			
James J. Sullivan	8 Paisley pk	20	Foreman	$1,800 yr	May 8, 1908	1878
James Regan	17 Elmore st	15	Inspector	1,252 "	" 26, 1909	June 9, 1891
Michael J. Clark	1 Agnes ave	24	"	1,095.50 "	Sept. 30, 1896	July 1, 1893
David J. Cronin	141 Belgrade ave	23	"	1,095.50 "	" 13, 1912	March 20, 1909
Timothy J. Driscoll	1 Grotto Glen rd	14	"	1,095.50 "	Nov. 16, 1913	April 10, 1911
John H. Finneran	25 Wyman st	15	"	1,095.50 "	Aug. 10, 1906	Aug. 10, 1906
Robert H. Hill	388 Hyde Park ave	24	"	1,095.50 "	Jan. 17, 1917	April 30, 1906
John P. Hurley	2 Mears st	20	"	1,095.50 "	June 29, 1912	" 20, 1906
Augustine G. Kerrigan	226 Highland st	15	"	1,095.50 "	" 6, 1913	" 27, 1895
Henry C. Mosman	105 Townsend st	16	"	1,095.50 "	Dec. 1, 1911	" 3, 1909
Dominick Murray	2783 Washington st	15	"	1,095.50 "	Nov. 15, 1905	Nov. 25, 1887
John H. Nolan	914 Dorchester ave	11	"	1,095.50 "	July 10, 1911	April, 1890
John A. Roe	157 Chelsea st	3	"	1,095.50 "	Sept. 1, 1913	" 21, 1898
William E. Young	8 Galena st	16	"	1,095.50 "	Jan. 14, 1916	1889
William T. Norton	1007 Harrison ave	12	Weigher	3.00 day	Sept. 29, 1916	Feb. 13, 1906
John Gallagher	23 Elmore st	15	Stableman	3.00 "	" 30, 1892	Sept. 30, 1892
John H. Carey	40 Brookside ave	22	"	2.75 "	Feb. 2, 1912	Feb. 14, 1910
Patrick Coffey	31 Forbes st	15	"	2.75 "	" 18, 1910	Sept. 30, 1892
Michael Green	6 Penryth st	15	"	2.75 "	July 8, 1913	" 27, 1906
Michael Jesso	27 Codman pk	15	"	2.75 "	May 1, 1884	May 1, 1884
Daniel J. McCormick	185 Belgrade ave	23	"	2.75 "	June 25, 1915	Aug. 7, 1896
Joseph J. McGonagle	109 Centre st	15	"	2.75 "	Feb. 24, 1902	1901
George Ruck	24 W. Walnut pk	15	"	2.75 "	May 1, 1878	May 1, 1878
Charles Shepperd	88 Fisher ave	14	"	2.75 "	July 4, 1911	Sept. 20, 1906
Patrick J. Downey, 1st	190 Fisher ave	14	Watchman	2.75 "	Aug. 3, 1900	Aug. 3, 1900
Thomas Doyle	9 Round Hill st	15	"	2.75 "	July 29, 1898	" 4, 1890

John J. Collins	168 Ward st	14	"		2.50	"	June	25, 1915	June	23, 1914
John Fleming	445 Quincy st	18	"		2.50	"	Aug.	3, 1915	Jan.	10, 1911
Joseph W. Strong	17 Nonquit st	17	"		2.50	"	Nov.	5, 1915	"	29, 1914
Michael F. Danihy	537 Bennington st	1	Horseshoer		3.75	"	May	3, 1907	May	3, 1907
John Rowan	85 Fenwood rd	14	"		3.75	"	Dec.	2, 1910	Dec.	2, 1910
Hugh J. Barry	4 Dearborn pl	12	Chauffeur		3.50	"	Nov.	17, 1916	Oct.	31, 1907
Owen Kelley	898 Parker st	15	Teamster		2.75	"	July	7, 1911	Dec.	27, 1907
James Reidy	23 Palmer st	12	"		2.75	"	Jan.	20, 1910	Sept.	20, 1906
Michael S. Ryan	74 Lawn st	14	"		2.75	"	April	4, 1913	Feb.	6, 1912
Charles Blessington	70 Granger st	18	"		2.50	"	Aug.	14, 1914	Oct.	5, 1896
James F. Brady	20 Minot pl	20	"		2.50	"	Feb.	2, 1912	Feb.	15, 1910
Michael Brennan	119 Heath st	14	"		2.50	"	Dec.	7, 1894	Dec.	7, 1894
David A. Byrnes	133 Moreland st	12	"		2.50	"	Feb.	18, 1910	Sept.	20, 1906
Timothy J. Calnan	6 Hecla st	18	"		2.50	"	March	29, 1912	Nov.	22, 1910
Michael Campbell	153 Highland st	14	"		2.50	"	Aug.	27, 1915	June	27, 1914
Michael Carroll	12 Sewall st	14	"		2.50	"	Jan.	31, 1913	Oct.	16, 1911
John Carty	16 Ingleside st	17	"		2.50	"	April	12, 1889	April	12, 1889
Domenico Chiacchia	54 Bromley st	15	"		2.50	"	Feb.	29, 1916	June	30, 1914
Arthur P. Connor	11 Byron ct	15	"		2.50	"	"	22, 1907	May	25, 1906
John J. Connors	133 Minden st	15	"		2.50	"	"	18, 1910	Sept.	20, 1906
Thomas Cunningham	42 Codman pk	15	"		2.50	"	Aug.	27, 1915	June	22, 1914
Patrick Curran	114 Amory st	15	"		2.50	"	"	27, 1915	"	23, 1914
Patrick Cusick	2947 Washington st	15	"		2.50	"	Jan.	31, 1913	Jan.	16, 1911
Eugene J. Dailey, Jr	56 Ottawa st	16	"		2.50	"	April	20, 1904	April	20, 1904
Michael Daly	74 Eustis st	12	"		2.50	"	Nov.	9, 1915	March	1, 1915
John J. Dempsey	15 Carmel st	14	"		2.50	"	June	5, 1900	June	5, 1900
William Doherty	84 Thornton st	13	"		2.50	"	July	3, 1900	July	3, 1900
James H. Dolan	621 Parker st	14	"		2.50	"	April	24, 1905	April	24, 1905
Bernard G. Donahue	13 Bower st	16	"		2.50	"	Sept.	26, 1913	Aug.	23, 1912
Dennis Donlan	36 Julian st	17	"		2.50	"	May	1, 1884	May	1, 1884
Michael T. Donlon	46 Carolina ave	22	"		2.50	"	Dec.	19, 1913	Dec.	16, 1912
John Donnelly	171½ Centre st	15	"		2.50	"	Nov.	16, 1888	Nov.	16, 1888
John Donohue	113 B st	9	"		2.50	"	Aug.	27, 1915	July	1, 1914
Patrick J. Downey, 2d	287 Highland st	15	"		2.50	"	May	15, 1900	May	15, 1900
Patrick Doyle	74 George st	12	"		2.50	"	"	21, 1895	"	21, 1895
James Dunning	129 Smith st	14	"		2.50	"	April	4, 1913	Feb.	7, 1912
William J. Dunphy	43 Brook ave	12	"		2.50	"	Dec.	8, 1914	June	16, 1914
Patrick Fallon	4 Round Hill st	15	"		2.50	"	Sept.	30, 1910	Sept.	21, 1906
William P. Fallon	6 Crossin pl	13	"		2.50	"	March	20, 1916	Aug.	23, 1912
James F. Farrell	983 Parker st	15	"		2.50	"	Nov.	30, 1914	June	22, 1914
James E. Fay	53 Adams st	12	"		2.50	"	June	27, 1905	"	27, 1905
Thomas Finneran	154 Calumet st	14	"		2.50	"	Sept.	26, 1913	Sept.	12, 1912
John Fitzgibbons	118 Buttonwood st	11	"		2.50	"	Nov.	23, 1914	June	24, 1914
William Flaherty	64 Greenwich st	18	"		2.50	"	March	11, 1909	April	13, 1907
Daniel J. Flynn	32 Vale st	15	"		2.50	"	June	25, 1887	June	25, 1887
George M. Flynn	60 Keyes st	22	"		2.50	"	Aug.	27, 1915	"	22, 1914
Charles Folan	31 Vernon st	13	"		2.50	"	May	26, 1906	May	26, 1905
John Gormly	4 Prentiss st	13	"		2.50	"	Aug.	3, 1900	Aug.	3, 1900
John J. Guthrie	100 Wyman st	15	"		2.50	"	April	4, 1913	Feb.	6, 1912
Michael H. Hardiman	123 Marcella st	15	"		2.50	"	Dec.	19, 1913	Nov.	22, 1912
Edmund J. Hardy	126 Florida st	20	"		2.50	"	Jan.	2, 1914	April	24, 1905
Patrick J. Haverty	269 Lamartine st	22	"		2.50	"	Aug.	27, 1915	June	29, 1914
Timothy Hayes	96 Vernon st	13	"		2.50	"		1877		1877
John J. Healy	19 Galena st	16	"		2.50	"	Aug.	27, 1915	Aug.	26, 1914

Public Works Department, Highway Division (Sanitary Service).— Continued.

Name.	Residence.	Ward.	Designation.	Compensation.	Date of Election or Appointment.	Date When First Entered Employ of City or County.
			Districts Nos. 5 and 7.— Concluded.			
James J. Hines	39 Smith st.	14	Teamster	$2.50 day	Sept. 26, 1913	Aug. 22, 1912
John Hogarty	396 Amory st.	22	"	2.50 "	Jan. 31, 1913	Oct. 16, 1911
Patrick J. Horan	3219 Washington st.	22	"	2.50 "	Feb. 16, 1912	Nov. 30, 1910
Anthony Hughes	79 Centre st.	15	"	2.50 "	March 26, 1915	May 20, 1912
Martin J. Hughes	48 Mall st.	12	"	2.50 "	May 9, 1902	" 9, 1902
Stephen A. Hughes	11 Wise st.	15	"	2.50 "	Sept. 15, 1899	" 1, 1896
James F. Kelly	29 Bromley st.	15	"	2.50 "	Feb. 24, 1911	Sept. 20, 1906
Peter Kelly	37 Boynton st.	22	"	2.50 "	March 19, 1915	May 13, 1901
John J. Kenney	102 Linden Park st.	13	"	2.50 "	Oct. 19, 1902	Oct. 19, 1902
Christopher King	111 Heath st.	14	"	2.50 "	July 28, 1913	Dec. 13, 1912
John F. Lawler	404 Amory st.	22	"	2.50 "	Nov. 7, 1913	Oct. 14, 1912
Angelo Lopilato	4 Albert st.	15	"	2.50 "	Aug. 27, 1915	June 30, 1914
Joseph Love	17 Kittredge st.	23	"	2.50 "	" 27, 1915	" 2, 1914
James Lynch	726 Parker st.	14	"	2.50 "	" 11, 1891	Aug. 11, 1891
Michael Lyons	299 N. Beacon st.	26	"	2.50 "	Nov. 16, 1914	July 23, 1914
James McKenzie	63 Chestnut ave.	15	"	2.50 "	Feb. 12, 1912	Oct. 17, 1910
Patrick J. Martin	985 Parker st.	15	"	2.50 "	Dec. 19, 1913	Dec. 17, 1912
William F. Merrick	24 Savin st.	16	"	2.50 "	April 27, 1905	April 27, 1905
John Moore	59 Whittier st.	13	"	2.50 "	Feb. 18, 1910	Aug. 31, 1906
Richard J. Morgan	78 Ruggles st.	13	"	2.50 "	Dec. 19, 1913	Dec. 18, 1912
John J. Mullin	115 Zeigler st.	12	"	2.50 "	May 9, 1912	Jan. 1, 1907
Michael J. Murphy	5 Rockland ave.	16	"	2.50 "	June 8, 1906	1889
John J. McCarthy	11 Montvale st.	23	"	2.50 "	Feb. 2, 1912	Dec. 15, 1910
Patrick M. McCormack	7 Ottawa st.	16	"	2.50 "	Aug. 27, 1915	June 22, 1914
James P. McDonald	56 Fenwood rd.	14	"	2.50 "	Nov. 26, 1895	Nov. 26, 1895
Owen A. McDonald	156 Thornton st.	15	"	2.50 "	April 24, 1905	April 24, 1905
Randall McDonnell	4 Dove st.	17	"	2.50 "	Nov. 9, 1914	June 22, 1914
Edward J. McGoldrick	52½ Call st.	22	"	2.50 "	Feb. 18, 1910	Sept. 20, 1906
Thomas McGrath	57 Walden st.	15	"	2.50 "	1878	1878
Frank L. McMann	288 Highland st.	15	"	2.50 "	April 27, 1905	April 27, 1905
William McManus	10 Minden st.	15	"	2.50 "	Sept. 2, 1914	" 25, 1911
Lawrence J. Noel	782 Parker st.	14	"	2.50 "	Feb. 18, 1910	Sept. 20, 1906
Daniel D. Nolan	92 Oak st.	5	"	2.50 "	March 25, 1912	March 25, 1910
Bernard O'Brien	39 Codman pk.	15	"	2.50 "	Feb. 2, 1912	Feb. 21, 1910
Michael J. O'Laughlin	136 Heath st.	14	"	2.50 "	March 5, 1915	April 27, 1905
George W. Penson	174 Ward st.	14	"	2.50 "	" 21, 1916	Dec. 7, 1907
Richard G. Purcell	38 Norfolk st.	21	"	2.50 "	April 4, 1913	Feb. 14, 1912
Michael Reilly	37 Smith st.	14	"	2.50 "	Jan. 21, 1913	Oct. 11, 1906
James Reynolds	171½ Centre st.	15	"	2.50 "	Sept. 30, 1910	" 15, 1906
John Riley	11½ Codman pk.	15	"	2.50 "	May 31, 1890	May 31, 1890
Francis E. Ryan	10 Mansur st.	14	"	2.50 "	Nov. 9, 1914	June 22, 1914
Henry Seabry	37 Whitney st.	14	"	2.50 "	Aug. 17, 1916	March 2, 1915

Thomas Walsh	1248½ Tremont st	13	"	2.50	"	"	"	27, 1915	June	23, 1914
James J. Burns	29 Webber st	12	Harness Cleaner	2.50	"	July	3, 1914			1881
Thomas A. Norton	1 Mulvey ter	15	Batteryman	2.50	"	Oct.	23, 1914	Oct.	17, 1910
Timothy J. Sheehan	895 Albany st	12	Yard Laborer	2.50	"	May	1, 1914	April	27, 1905
Martin J. Callahan*	10 Walnut ct	20	Teamster	2.50	"	Feb.	27, 1917	Feb.	27, 1917
George F. Carroll*	132 Terrace st	14	"	2.50	"	"	27, 1917	"	27, 1917
Charles F. Davis*	725 Parker st	14	"	2.50	"	"	27, 1917	"	27, 1917
Patrick J. Hart*	35 Smith st	14	"	2.50	"	"	27, 1917	"	27, 1917
Alexander Kennedy*	266 Centre st	15	"	2.50	"	"	27, 1917	"	27, 1917
Charles R. Mudge*	1104 Tremont st	13	"	2.50	"	"	27, 1917	"	27, 1917
William McKenna*	314 Ruggles st	14	"	2.50	"	"	27, 1917	"	27, 1917
James Rogers*	63 Call st	22	"	2.50	"	"	27, 1917	"	27, 1917

District No. 6.

William Clark	18 Frederick st	11	Foreman	$1,252	yr	Jan.	30, 1903	Sept.	27, 1892
Frank J. Nagle	190 Highland st	15	Inspector	1,252	"	Sept.	21, 1900	"	21, 1900
James H. Keenan	20 Merrill st	19	"	1,095.50	"	"	30, 1896	July	1, 1893
Joseph P. Keyes	27 Stratton st	21	"	1,095.50	"	Feb.	1, 1905	May	27, 1891
George H. O'Donnell	110 Draper st	18	"	1,095.50	"	May	26, 1909	Sept.	12, 1890
Joseph P. Ripley	49 Idaho st	21	"	1,095.50	"	March	10, 1902	April	14, 1896
Bartholomew Sullivan	39 Bainbridge st	16	"	1,095.50	"	May	26, 1909	Aug.	3, 1900
Daniel W. Kearns	18 Stanton st	21	Weigher	1,200	"	Dec.	29, 1916	April	24, 1905
George A. Ham	161 Sydney st	11	Wharfinger	939	"	Aug.	1, 1913	Jan.	2, 1888
John Kilroy	53 Vancouver st	14	Watchman	2.50	day	"	13, 1915	Dec.	30, 1914
William F. Ryan	18 Sturbridge st	21	"	2.50	"	March	28, 1913	Nov.	25, 1898

District No. 8.

James R. Crozier	416 Bowdoin st	17	Foreman	$1,800	yr	May	24, 1912	Nov.	22, 1900
Arthur A. Shafter	8 Hancock st	8	Clerk	800	"	July	31, 1915	Aug.	22, 1915
Daniel P. Walker	53 Dix st	20	Stockkeeper	1,095.50	"	Oct.	16, 1916	Dec.	5, 1882
James F. Maloney	99 Union Park st	6	Extra Teamster	2.75	day	Feb.	27, 1891	Feb.	27, 1891
Dougald McDonald	12 Rockview st	22	Carpenter	3.50	"	June	23, 1913	Sept.	11, 1907
Henry P. Reddington	60 Tolman st	20	Construction Carpenter	3.50	"	Sept.	5, 1911	"	5, 1911
William C. Hughes	8 Adelaide st	22	Carpenter	2.75	"	July	7, 1911	March	3, 1909
Thomas Butler	19 Dane st	22	Wheelwright	3.50	"	May	5, 1899	July	22, 1898
Elisha Baker	31 Tremlett st	19	"	3.00	"	June	28, 1909	June	28, 1909
Charles J. Burns	39 Brighton st	3	"	3.00	"	Dec.	20, 1907	May	12, 1902
John J. Dulleck	16 Humboldt pl	11	"	3.00	"	July	22, 1912	July	22, 1912
Thomas Stanton	26 Dalrymple st	15	"	3.00	"	Dec.	15, 1916	April	22, 1902
John F. Copell	27 Woodrow ave	21	Laborer	2.50	"	Jan.	5, 1917	Dec.	27, 1906
James P. Kennedy	139 Eliot st	8	"	2.50	"	May	31, 1913	May	1, 1907
John Lane	378 Newbury st	8	"	2.50	"	Nov.	1, 1912	Feb.	6, 1902
Thomas R. Every	52 McLellan st	19	Blacksmith	4.00	"	June	23, 1908		1887
Roger J. Berran	106 Marcella st	15	"	3.75	"	Dec.	15, 1911	Feb.	8, 1904
William H. Bragg	85 Brighton ave	25	"	3.75	"	May	17, 1899	May	17, 1899
Thomas Cunningham	24 Bradstreet ave	24	"	3.75	"	June	20, 1912	"	23, 1895
Owen Foley	22 E. Springfield st	6	"	3.75	"	March	12, 1900	Nov.	4, 1891
John E. Gillespie	7 Clermont st	21	"	3.75	"	April	13, 1900	April	13, 1900
William A. Mahoney	37 Dacia st	17	"	3.75	"	Dec.	5, 1911	July	6, 1900
Thomas McInerney	3 Alleghany st	14	"	3.75	"	Oct.	15, 1915	Oct.	15, 1915

* Employed for 60 days as extra teamsters.

Public Works Department, Highway Division (Sanitary Service).— Continued.

Name.	Residence.	Ward.	Designation.	Compensation.	Date of Election or Appointment.	Date When First Entered Employ of City or County.
			District No. 8.— Concluded.			
Thomas M. O'Leary	17 Winslow st	12	Blacksmith	$3.75 day	June 19, 1914	May 16, 1902
Michael F. Sullivan	95 Union Park st	6	"	3.75 "	Dec. 8, 1916	Jan. 22, 1905
Joseph Wolter	2888 Washington st	15	"	3.75 "	April 4, 1902	April 4, 1902
George H. Cunningham	36 Delle ave	14	"	3.00 "	March 23, 1914	Oct. 31, 1899
Thomas Gaffney	673 Parker st	14	Blacksmith's Assistant	2.75 "	Sept. 11, 1914	1892
John J. Glynn	15 Delle ave	14	"	2.75 "	Aug. 11, 1911	Sept. 11, 1906
Patrick Mulloy	4 Mt. Vernon st	11	"	2.75 "	April 12, 1912	Nov. 16, 1898
Michael McSweeney	24 Chambers st	5	"	2.75 "	May 19, 1911	Aug. 19, 1896
John R. Wall	725 Parker st	14	"	2.75 "	Aug. 6, 1900	" 6, 1900
Michael McGovern	274 Bowdoin st	18	"	2.50 "	" 20, 1915	Oct. 18, 1912
Thomas A. Gilbody	2070 Dorchester ave	20	Plumber	3.75 "	" 23, 1912	June 20, 1898
Timothy J. McCarthy	17 High st	17	Sign Painter	3.75 "	April 26, 1909	April 28, 1902
Thomas F. Hayes	245 Dorchester st	11	Painter	3.75 "	May 22, 1912	May 22, 1912
Daniel H. Callahan	22 Haskins st	13	"	3.50 "	Aug. 23, 1912	April 6, 1891
Eugene Cox	23 Trull st	17	"	3.50 "	May 1, 1871	May 1, 1871
Francis J. Kerrigan	62 St. Alphonsus st	14	"	3.50 "	Feb. 12, 1917	Feb. 12, 1917
Daniel P. O'Sullivan	26 Mt. Vernon st	11	"	3.50 "	April 9, 1909	Sept. 12, 1902
Augustus H. Stardigle	868 Huntington ave	14	"	3.50 "	Jan. 23, 1914	May 28, 1897
Edward D. Fitzgerald	71 Clifton st	12	"	2.75 "	Nov. 26, 1915	Oct. 5, 1906
John S. York	65 Batchelder st	12	Painter and Whitewasher	3.50 "	Sept. 4, 1914	Nov. 10, 1910
Thomas Crompton	1413 Washington st	6	Painter and Glazier	2.50 "	" 11, 1914	Aug. 8, 1913
James J. Sullivan	16 Woodville st	12	Carriage Trimmer and Harnessmaker	3.50 "	Aug. 15, 1895	" 15, 1895
Patrick Keevan	275 Walnut ave	16	Harnessmaker	3.50 "	May 1, 1891	May 1, 1871
William J. Cronin	37 Sharon st	6	"	3.00 "	April 15, 1910	July 14, 1905
William J. Fleming	537 River st	24	"	3.00 "	Aug. 16, 1912	Aug. 16, 1912
Thomas H. Kennedy	66 Armandine st	21	"	3.00 "	June 15, 1912	Oct. 26, 1910
John Shaw	185 L st	10	"	3.00 "	Nov. 10, 1913	Nov. 10, 1913
Peter McAuley	9 Julian st	17	Harnessmaker and Collarmaker	3.00 "	June 2, 1909	June 2, 1909
David F. Crowley	1 Draper's lane	6	Harnessmaker's Assistant	2.50 "	March 23, 1914	March 1, 1910
William J. McDermott	21 Faulkner st	20	Blanket Repairer	2.75 "	June 14, 1912	April 24, 1905
Michael J. Callahan	46 Corona st	18	Horseshoer	3.75 "	Feb. 9, 1917	Jan. 7, 1916
John J. Murray	29 Howell st	11	"	3.75 "	Dec. 19, 1902	Dec. 19, 1902
Jeremiah P. O'Leary	32 East st	18	"	3.75 "	" 18, 1899	" 18, 1899
Richard J. Roche	71 Lawn st	14	"	3.75 "	Aug. 22, 1912	Aug. 22, 1912
			Districts Nos. 8 and 9.			
Peter F. Gerrity	86 Day st	14	Foreman	$1,800 yr	Jan. 24, 1916	June 12, 1902
William J. Griffin	92 Gold st	9	Clerk	1,000 "	April 21, 1915	" 10, 1913
John B. Donahoe	9 Dale st	16	Inspector	1,095.50 "	" 13, 1900	April 13, 1900
John Duggan	53 Dennis st	12	"	1,095.50 "	May 25, 1909	June, 1886

David H. Fitzgerald	771 Columbia rd	11	"		1,095.50	"	July	10, 1911	April,	1890
Michael J. O'Brien	12 Holden st	11	"		1,095.50	"	Dec.	30, 1915	Jan.	15, 1907
Bartholomew E. Spellman	69 W. Seventh st	9	"		1,095.50	"	"	30, 1915	May	24, 1893
Patrick T. Sullivan	90 Milton ave	21	"		1,095.50	"	April	2, 1900	April	2, 1900
Richard Wood	26 Wilmore st	21	"		1,095.50	"	Dec.	23, 1910	"	26, 1900
William P. Greaney	27 Adams st	12	Wharfinger		1,200	"	June	16, 1916	"	15, 1895
James A. Thomas	3 Chelsea st	2	"		2.50	day	Jan.	17, 1912	Jan.	17, 1912
John C. Smith	61 Hillside st	14	Weigher		939	yr	Aug.	16, 1913	June	3, 1881
James Cassell	99 E. Canton st	6	Stableman		2.75	day	July	7, 1913	May	6, 1895
Michael J. Cremin	35 Thorndike st	12	"		2.75	"	"	23, 1915	Dec.	14, 1906
Hugh Crossen	9 Alther st	12	"		2.75	"		1882		1882
James Crowley	48 Island st	12	"		2.75	"	April	11, 1888	April	11, 1888
John Curran	130 Longwood ave	14	"		2.75	"	"	2, 1913	"	29, 1905
Patrick A. Eagan	448 Fourth st	10	"		2.75	"	Sept.	15, 1916	March	15, 1907
James J. Flanagan	650 Albany st	6	"		2.75	"	May	3, 1907	April	14, 1888
Martin J. Gately	87 George st	12	"		2.75	"	Aug.	2, 1889	Aug.	2, 1889
William Knightley	10 Gay Head st	14	"		2.75	"	May	1, 1891	May	1, 1891
James O'Halloran	17 Sargent st	17	"		2.75	"	July	26, 1907	Aug.	6, 1896
Patrick J. O'Rourke	818 Parker st	14	"		2.75	"	April	25, 1913	"	20, 1909
Bartholomew F. Swan	90 P st	10	"		2.75	"	May	5, 1908	April	15, 1901
John Cooney	47 Shirley st	12	Watchman		2.75	"	July	26, 1907	Sept.	22, 1899
Thomas Riley	21 Sharon st	6	"		2.75	"	Oct.	30, 1914	Feb.	9, 1912
James M. Blake	35 L st	9	"		2.50	"	April	24, 1905	April	24, 1905
Thomas F. Breen	44 St. Margaret st	11	"		2.50	"	Jan.	31, 1913	Oct.	13, 1911
Joseph A. Brown	107 Fellows st	12	"		2.50	"	May	18, 1908	Aug.	17, 1906
Frederick Calbag	43 Eastman st	11	"		2.50	"	Oct.	5, 1906	Oct.	5, 1906
Michael J. Cahill	62 Leonard st	18	Teamster		2.50	"	Feb.	24, 1905	April	24, 1905
Cornelius C. Carey	52 Reed st	12	"		2.50	"	Aug.	11, 1911	Nov.	22, 1900
John J. Carroll	70 Bunker Hill st	4	"		2.50	"	March	22, 1912	Aug.	24, 1906
Pasquale Cassino	2 H st	9	"		2.50	"	Oct.	24, 1913	May	2, 1912
Michael F. Cody	244 Blue Hill ave	17	"		2.50	"	Aug.	13, 1915	"	10, 1909
Dennis Collins	132 Union Park st	6	"		2.50	"	April	24, 1905	April	24, 1905
John T. Connelly	35 Bay st	17	"		2.50	"	May	7, 1913	Sept.	20, 1906
Michael H. Connolly	10 Adams st	12	"		2.50	"	Sept.	14, 1914	June	22, 1912
Lawrence Conroy	89 Village st	6	"		2.50	"	March	25, 1902	March	25, 1902
William F. Costello	9 Kimball st	18	"		2.50	"	Nov.	7, 1913	Oct.	15, 1912
James J. Curran	1 Arlington ter	6	"		2.50	"	April	27, 1905	April	27, 1905
George W. Currier	59 Forest st	12	"		2.50	"	May	1, 1891		1879
Roger Dennehy	72 Eustis st	12	"		2.50	"	Dec.	14, 1914	Dec.	14, 1914
Michael Doherty	17 Malden st	6	"		2.50	"	April	27, 1905	April	27, 1905
Michael F. Doherty	37 Granger st	18	"		2.50	"	March	28, 1913	"	27, 1905
John J. Dolan	6 Perch st	12	"		2.50	"	Nov.	14, 1901	May	17, 1901
Daniel Driscoll	269 Eustis st	12	"		2.50	"	Feb.	2, 1912	Dec.	27, 1910
James Dumphy	50 E. Cottage st	12	"		2.50	"	"	18, 1910	Oct.	5, 1906
James Fahey	101 Brook ave	17	"		2.50	"	March	5, 1917	March	1, 1915
John Fay	164 Norfolk ave	12	"		2.50	"	April	4, 1913	Feb.	6, 1912
John J. Feeney	115 Childs st	22	"		2.50	"	Dec.	11, 1914	Dec.	11, 1914
Michael F. Fitzgerald	107 Bolton st	9	"		2.50	"	"	19, 1906	"	19, 1906
Patrick Flaherty	308 Codman st	20	"		2.50	"	April	4, 1913	Feb.	6, 1912
Michael C. Flynn	71 Yeoman st	12	"		2.50	"		1884		1884
Michael J. Foley	47 St. Margaret st	11	"		2.50	"	Jan.	31, 1913	Oct.	20, 1911
William Gately	278 Eustis st	12	"		2.50	"	Oct.	5, 1906	"	5, 1906
Michael Gilmore	39 Dacia st	17	"		2.50	"	Dec.	5, 1906	Dec.	5, 1906
William T. Godfrey	7 Chipman st	21	"		2.50	"	May	28, 1900	May	28, 1900

Public Works Department, Highway Division (Sanitary Service).— Continued.

Name.	Residence.	Ward.	Designation.	Compensation.	Date of Election or Appointment.	Date When First Entered Employ of City or County.
			Districts Nos. 8 and 9.— Concluded.			
Lawrence Griffin	14 Burrill pl	10	Teamster	$2.50 day	Feb. 13, 1909	Oct. 18, 1897
John L. Hennessey	104 E. Newton st	6	"	2.50 "	March 24, 1905	March 24, 1905
Albert Holbrook	103 E. Newton st	6	"	2.50 "	Dec. 11, 1914	Dec. 11, 1914
William J. Hyde	18 Burney st	14	"	2.50 "	March 4, 1913	Feb. 10, 1912
Arthur E. Jacobs	91 Balfour st	17	"	2.50 "	May 1, 1909	Dec. 27, 1907
Samuel S. Jacobs	11 Paris st	2	"	2.50 "	Feb. 2, 1912	Oct. 18, 1910
Silas Jaquith	106 E. Canton st	6	"	2.50 "	March 12, 1915	April 8, 1912
James T. Jordan	919 Albany st	12	"	2.50 "	Feb. 18, 1910	Nov. 23, 1906
Timothy J. Kelley	30 Blue Hill ave	12	"	2.50 "	Jan. 5, 1917	Jan. 5, 1917
John H. Kelly	79 Burrell st	12	"	2.50 "	Aug. 11, 1911	Nov. 12, 1909
Hugh L. Kenney	1274 Tremont st	13	"	2.50 "	" 11, 1911	Dec. 7, 1906
John F. King	15 Kent st	13	"	2.50 "	Dec. 19, 1913	" 17, 1912
Thomas A. Landrigan	98 H st	9	"	2.50 "	Feb. 27, 1917	" 30, 1907
Michael Lapsley	35 Ray st	13	"	2.50 "	Sept. 26, 1913	Sept. 12, 1912
Patrick J. Lennon	284 Eustis st	12	"	2.50 "	June 3, 1900	May 1, 1896
James Lyman	66 Hammond st	13	"	2.50 "	Jan. 16, 1914	Dec. 26, 1912
William Lynch	914 Harrison ave	12	"	2.50 "	May 16, 1887	May 16, 1887
William Mackell	113 Hampden st	12	"	2.50 "	Jan. 2, 1893	Jan. 2, 1893
John J. Madigan	56 Riverdale st	26	"	2.50 "	Dec. 11, 1914	Dec. 11, 1914
John J. Mahoney	2654 Washington st	13	"	2.50 "	April 27, 1905	April 27, 1905
Patrick J. Mahoney	986 Harrison ave	12	"	2.50 "	" 27, 1905	" 27, 1905
James Manning	200 Hamilton st	18	"	2.50 "	1872	1872
Michael Moran	1A Sharon st	6	"	2.50 "	1883	1883
Patrick J. Muldoon	50 Webber st	12	"	2.50 "	Dec. 9, 1914	Dec. 9, 1914
Martin F. Mullen	1028 Washington st	12	"	2.50 "	Nov. 7, 1913	" 24, 1912
Patrick J. Mulligan	2 Reed ter	12	"	2.50 "	" 16, 1913	" 26, 1912
James Murphy	202 Hampden st	12	"	2.50 "	Jan. 31, 1913	Oct. 20, 1911
John McCaffrey	1399A Dorchester ave	18	"	2.50 "	April 4, 1913	Feb. 7, 1912
Patrick F. McCormick	107 Union Park st	6	"	2.50 "	Aug. 26, 1913	Dec. 7, 1906
Patrick McGeever	71 Roxbury st	13	"	2.50 "	1882	1882
Frederick T. McGregor	19 Gertrose st	12	"	2.50 "	Jan. 31, 1913	Oct. 31, 1911
Patrick McKeon	73 Magazine st	12	"	2.50 "	March 10, 1917	March 1, 1915
Patrick M. McLaughlin	19 E. Dedham st	6	"	2.50 "	Nov. 16, 1914	Nov. 14, 1913
Patrick J. McNally	6 Dunmore st	12	"	2.50 "	Feb. 2, 1912	" 25, 1910
Frank J. O'Brien	357 Dudley st	12	"	2.50 "	Dec. 11, 1914	Dec. 11, 1914
Martin O'Brien	4 Bay st	17	"	2.50 "	Feb. 2, 1912	" 10, 1910
Edmond O'Connell	2 Langdon st	12	"	2.50 "	April 24, 1905	April 24, 1905
Peter O'Hea	2 Akron st	13	"	2.50 "	May 4, 1888	May 4, 1888
Michael O'Meara	45 Sharon st	6	"	2.50 "	Nov. 24, 1916	Nov. 14, 1913
Daniel F. O'Neil	4 Bay st	17	"	2.50 "	" 7, 1913	Oct. 21, 1912
John J. O'Neil	80 E. Brookline st	6	"	2.50 "	March 14, 1902	May 7, 1895
Richard F. Powers	1 Cortes st	7	"	2.50 "	Sept. 8, 1911	Nov. 12, 1909

John J. Quigley	25 Beale st	20	"		2.50	"	Jan.	31, 1913	Oct.	13, 1911
John Quinlan	13 Spring Garden st	11	"		2.50	"	"	31, 1913	Jan.	10, 1911
Charles F. Rand	6 Gifford st	22	"		2.50	"	May	11, 1896	May	11, 1896
William W. Ring	188 Eustis st	12	"		2.50	"	Jan.	18, 1910	Jan.	18, 1910
Edward P. Rowan	251 Dover st	6	"		2.50	"	April	4, 1913	Feb.	9, 1912
Patrick J. Ryan	108 River st	21	"		2.50	"	"	4, 1913	"	6, 1912
John J. Scanlon	3 Gouldville ter	17	"		2.50	"	Jan.	5, 1917	March	1, 1915
Dennis F. Shea	113 W. Sixth st	9	"		2.50	"	March	11, 1915	Feb.	6, 1910
Charles F. Sheehan	1 Grimes st	9	"		2.50	"	Aug.	11, 1911	Nov.	16, 1909
John J. Spillane	22 Winter st	17	"		2.50	"	Nov.	9, 1906	"	9, 1906
Israel Sternberg	86 Wayland st	17	"		2.50	"	March	1, 1906	April	20, 1903
John M. Sullivan	14 Edgerly pl	8	"		2.50	"	June	22, 1914	June	22, 1914
John P. Sweeney	87 Buttonwood st	11	"		2.50	"	Nov.	7, 1913	Sept.	23, 1912
John J. Talbot	127 Brown ave	23	"		2.50	"	Feb.	27, 1901	Feb.	23, 1892
Samuel J. Thompson	11 James st	6	"		2.50	"	Nov.	2, 1896	Nov.	2, 1896
James T. Wall	31 Hamburg st	6	"		2.50	"	Dec.	9, 1914	Dec.	9, 1914
George E. Ward	29 Albion st	12	"		2.50	"		1876		1876
George T. Ward	43 Newman st	11	"		2.50	"	Jan.	31, 1913	Oct.	14, 1911
Edward F. Wehle	65 Centre st	15	"		2.50	"	Aug.	23, 1899	Sept.	23, 1899
Edward White	50 E. Cottage st	12	"		2.50	"	Feb.	18, 1910	Oct.	5, 1906
Joseph Wilmouth	90 E. Newton st	6	"		2.50	"	April	27, 1905	April	27, 1905
Marshall E. Mills	13 Worcester sq	6	Yard Laborer		2.50	"	Dec.	11, 1911		1888
Thomas McCabe	110 E. Brookline st	6	"		2.50	"		1884		1884
Edward P. Donnelly*	115 Boston st	11	Teamster		2.50	"	Feb.	27, 1917	Feb.	27, 1917
John J. Flaherty*	46 Magazine st	12	"		2.50	"	"	27, 1917	"	27, 1917
William F. Hollander*	104 Eutaw st	1	"		2.50	"	"	27, 1917	Sept.	19, 1916
John J. Mooney*	35 Ferrin st	4	"		2.50	"	"	27, 1917	"	18, 1916
John J. Mulvey*	72 Allen st	5	"		2.50	"	"	27, 1917	"	18, 1916

District No. 10.

Benjamin J. A. Green	362 Bunker Hill st	3	Foreman		$1,800	yr	Dec.	24, 1904	April	23, 1889
Martin A. Hernan	3 Dillaway st	5	Inspector and Clerk		1,095.50	"	Jan.	24, 1902	Feb.	2, 1897
Dennis T. Mahoney	395 Charles st	5	Inspector		1,095.50	"	Sept.	30, 1896		1888
Antonio Silva	80 Pearl st	3	"		1 095.50	"	Feb.	2, 1903	Feb.	2, 1903
Florence A. Sullivan	40 Norton st	18	"		1,095.50	"	March	1, 1907	March	1, 1906
Frank H. Wilson	403 Charles st	5	"		1,095.50	"	Sept.	27, 1912	Jan.	10, 1898
Charles McCarthy	131 Staniford st	5	Janitor		3.00	day	July	3, 1912	Dec.	19, 1902
Fred W. Annis	128 Myrtle st	8	Stableman		2.75	"	April	2, 1917	"	1, 1885
James E. Burns	32 N. Grove st	5	"		2.75	"	"	29, 1905	April	20, 1905
Charles J. Haley	337 Charles st	5	"		2.75	"	"	24, 1905	"	24, 1905
Frank J. Kane	6 Thacher ct	5	"		2.75	"	Feb.	18, 1910	Dec.	28, 1906
Martin Quirk	358 Hanover st	5	"		2.75	"	July	31, 1899	July	31, 1899
Henry J. Savage	40 Ashland st	23	"		2.75	"	June	30, 1905	Dec.	16, 1904
John L. Sullivan	28 N. Anderson st	5	"		2.75	"	May	1, 1889	May	1, 1889
Patrick J. Griffin	13 Chambers st	5	"		2.50	"	Feb.	2, 1912	Sept.	17, 1910
Thomas J. Dolan	709 Centre st	22	Horseshoer		3.75	"	"	25, 1910	Jan.	4, 1906
William H. Gallagher	16 Everett st	3	"		3.75	"	April	19, 1907	April	19, 1907
Nicola Albano	33 Snow Hill st	5	Teamster		2.50	"	Nov.	9, 1914	June	22, 1914
Patrick F. Bergin	47 Poplar st	5	"		2.50	"	April	20, 1905	April	20, 1905
Cyrus B. Brown	766 Washington st	5	"		2.50	"	Feb.	7, 1913	"	29, 1904
Joseph A. Callahan	25 Woodward ave	12	"		2.50	"	April	20, 1916	Oct.	17, 1910

* Employed for 60 days as extra teamsters.

Public Works Department, Highway Division (Sanitary Service).— Concluded.

Name.	Residence.	Ward.	Designation.	Compensation.	Date of Election or Appointment.	Date When First Entered Employ of City or County.
			District No. 10.— Concluded.			
Giuseppe Capozza	4 Power's ct	5	Teamster	$2.50 day	May 15, 1905	May 15, 1905
William F. Carmody	3 Payson pl	3	"	2.50 "	Dec. 20, 1907	Dec. 29, 1905
Patrick Carroll	79 E. Canton st	6	"	2.50 "	Aug. 22, 1899	Aug. 22, 1899
Pasquale Cataldo	960 Bennington st	1	"	2.50 "	May 15, 1905	May 15, 1905
Joseph F. Cavinaro	3 Mechanic st	5	"	2.50 "	" 16, 1905	" 16, 1905
Felix Certosimo	2 Lynde Street pl	5	"	2.50 "	April 24, 1905	April 24, 1905
John Chambers	7 Ellsworth st	18	"	2.50 "	March 18, 1900	Aug. 23, 1897
William J. Colbert	328 Parker st	14	"	2.50 "	Dec. 10, 1914	Dec. 10, 1914
Michael J. Connolly	133 W. Fifth st	9	"	2.50 "	Feb. 2, 1912	" 5, 1910
Frank Cunningham	1 N. Grove st	5	"	2.50 "	Dec. 5, 1906	" 5, 1906
John A. Desmond	24 Sturbridge st	21	"	2.50 "	April 27, 1908	April 27, 1908
John J. Desmond	828 Parker st	14	"	2.50 "	June 5, 1900	May 5, 1900
Joseph Di Pasquale	153 Salem st	5	"	2.50 "	April 10, 1914	" 25, 1912
Thomas Donovan	53 Leverett st	5	"	2.50 "	" 24, 1905	April 24, 1905
Timothy Dwyer	44 Malcolm st	8	"	2.50 "	Nov. 16, 1903	May 7, 1896
Patrick Fay	13 Lambert ave	15	"	2.50 "	Sept. 26, 1913	Aug. 14, 1912
Joseph Fleischer	14 Harold st	16	"	2.50 "	April 22, 1904	June 26, 1900
William Fleming	130 W. Brookline	6	"	2.50 "	Jan. 9, 1900	Jan. 9, 1900
James Flynn	16 Partland st	25	"	2.50 "	Oct. 23, 1901	July 12, 1897
Daniel Gallagher	22 Chambers st	5	"	2.50 "	Dec. 30, 1901	Dec. 30, 1901
Patrick Gallagher	6 Wall st	3	"	2.50 "	Feb. 18, 1901	1889
William J. Garnett	5 N. Grove st	5	"	2.50 "	April 24, 1905	April 24, 1905
James E. Gavin	19 Charter st	5	"	2.50 "	May 1, 1879	May 1, 1879
John H. Gleason	264 Bremen st	2	"	2.50 "	Aug. 11, 1911	Dec. 2, 1909
Crescenzio Grieco	5 Sheafe st	5	"	2.50 "	Jan. 31, 1913	Jan. 6, 1911
William F. Griffin	11 Allen st	5	"	2.50 "	May 10, 1897	May 10, 1897
Patrick Hafferty	27 Sharon st	6	"	2.50 "	April 29, 1903	April 29, 1903
Francis H. Harrold	122 Mt. Pleasant ave	12	"	2.50 "	Oct. 17, 1913	Oct. 17, 1913
Arthur Hennessey	36 Dennis st	12	"	2.50 "	June 20, 1899	June 20, 1899
Richard J. Hughes	395 Charles st	5	"	2.50 "	Dec. 19, 1913	Nov. 18, 1912
John J. Kilduff	2 Eaton st	5	"	2.50 "	April 22, 1904	1884
Richard J. Landy	5 N. Grove st	5	"	2.50 "	March 28, 1913	Oct. 18, 1900
Edward S. Lucas	39 Allen st	5	"	2.50 "	April 24, 1905	April 24, 1905
Jeremiah Mahoney	4 Mercer st	10	"	2.50 "	Feb. 2, 1912	Nov. 28, 1910
Luciano Masciulli	94 Everett st	2	"	2.50 "	Nov. 9, 1914	June 22, 1914
John F. Meehan	37 Leverett st	5	"	2.50 "	" 9, 1914	" 22, 1914
James Moran	100 E. Canton st	6	"	2.50 "	April 24, 1905	April 24, 1905
William F. Moran	32 Woodward ave	11	"	2.50 "	March 28, 1913	Oct. 18, 1900
Bernard McCool	364 Bunker Hill st	3	"	2.50 "	May 12, 1902	May 12, 1902
James McGaffigan	1324 Tremont st	13	"	2.50 "	April 24, 1905	April 24, 1905
James F. McGonagle	173 Endicott st	5	"	2.50 "	" 4, 1913	Feb. 20, 1912
John McGonagle	337 Cambridge st	5	"	2.50 "	Jan. 23, 1914	May 17, 1912

Michael F. McGrath	117 W. Ninth st	11	"		2.50	"	May	26, 1899	"	26, 1899
John McGuire	33 Laure lst	16	"		2.50	"	Dec.	19, 1913	Aug.	10, 1912
Martin McHugh	75 Maywood st	16	"		2.50	"	"	19, 1913	"	13, 1912
Daniel F. McLaughlin	92 Draper st	18	"		2.50	"	"	19, 1913	"	28, 1912
Patrick J. Nagle	36 N. Anderson st	5	"		2.50	"	Nov.	13, 1897	July	1, 1893
Patrick Norton	682 Parker st	14	"		2.50	"	Feb.	24, 1916	Aug.	23, 1899
John O'Brien	31 S. Huntington ave	14	"		2.50	"	Nov.	16, 1898	Oct.	22, 1897
John F. O'Brien	58 W. Cedar st	8	"		2.50	"	March	13, 1896	Nov.	21, 1895
Benigno Penta	353 Hanover st	5	"		2.50	"	Jan.	31, 1913	Oct.	16, 1911
Lamont Powers	12 Blossom st	5	"		2.50	"	Feb.	7, 1913	April	29, 1904
Buonaventura Raimondi	14 Moon st	5	"		2.50	"	Dec.	30, 1913	"	29, 1904
John Roche	29 Hano st	25	"		2.50	"	Jan.	31, 1913	Aug.	24, 1906
Fierorante Ruggiero	13 Snow Hill st	5	"		2.50	"	Sept.	30, 1910	Oct.	19, 1906
Joseph M. Ryan	11 Whitney st	14	"		2.50	"	Dec.	19, 1913	Dec.	19, 1913
Alesandro Selvitella	8 Garden Court st	5	"		2.50	"	Nov.	7, 1913	Sept.	16, 1912
Daniel Shea	85 Savin Hill ave	17	"		2.50	"	Sept.	17, 1915	"	6, 1906
William Silva	740 Harrison ave	6	"		2.50	"	Jan.	1, 1912	Dec.	27, 1909
James E. Southern	17 Staniford	5	"		2.50	"	April	13, 1917	Feb.	2, 1910
George H. Sterritt	337 Cambridge st	5	"		2.50	"	June	22, 1914	June	22, 1914
James P. Sullivan	61 Pearl st	3	"		2.50	"	Jan.	31, 1913	"	10, 1911
John F. Sullivan	299 Harrison ave	6	"		2.50	"	"	31, 1913	"	6, 1911
George F. Sweeney	40 Nashua st	5	"		2.50	"	April	4, 1913	Feb.	23, 1912
Edward J. Tighe	12 Blossom st	5	"		2.50	"	Feb.	18, 1910	Aug.	27, 1906
Francesco Zirpollo	58 Bremen st	2	"		2.50	"	Aug.	24, 1906	"	24, 1906
John H. Deane	1 Allston st	5	Yard Laborer		2.50	"	April	23, 1915	Feb.	28, 1905
Augustus Rogers	31 Cooper st	5	"		2.50	"	"	28, 1916	Dec.	6, 1897
John P. W. Callahan*	291 Western ave	26	Teamster		2.50	"	Feb.	27, 1917	Feb.	27, 1917
Lewis Johnson*	5 Fremont pl	4	"		2.50	"	"	27, 1917	"	27, 1917
Bartholomew A. O'Connor*	6 Delaware pl	26	"		2.50	"	"	27, 1917	"	27, 1917

District No. 11.

John A. Dillon	1049 Adams st	21	Foreman	$1,800	yr	March	3, 1905	Jan.	22, 1902
James E. Crowley	27 Parsons st	26	Wharfinger	1,500	"	April	8, 1907	April	8, 1907
John F. Bromfield	50 Lexington st	1	Wharfman	3.00	day	Dec.	8, 1916	Aug.	10, 1896
James F. Fay	77 Dale st	16	"	3.00	"	Oct.	20, 1916	July	12, 1904
James E. Quinn	40 Athens st	9	"	3.00	"	Nov.	17, 1916	April	29, 1889

Public Works Department, Highway Division (Street Cleaning and Oiling Service).

Edward J. Brearton	2 Pearl st	11	Examining Physician	$1,000	yr	May	10, 1911	May	10, 1911

Office.

Joseph J. Norton	88 M st	10	Supervisor	$3,500	yr	April	10, 1914	Jan.	27, 1902
John J. Toomey	845 E Fourth st	10	Chauffeur	21.00	wk	"	8, 1911	Feb.	2, 1902

Street Oiling.

Thomas J. Watson	818 Parker st	14	General Foreman	$1,800	yr	Feb.	10, 1911	Feb.	25, 1902

* Employed for sixty days as extra teamsters.

Public Works Department, Highway Division (Street Cleaning and Oiling Service).— Continued.

Name.	Residence.	Ward.	Designation.	Compensation.	Date of Election or Appointment.	Date When First Entered Employ of City or County.
			Street Cleaning Service, South Boston, District No. 1.			
Simon J. Cavanagh	181 Norfolk st	12	Foreman	$1,800 yr	April 6, 1917	July, 1883
Benjamin J. Fitzpatrick	18 Coffey st	20	Inspector	1,095.50 "	Aug. 15, 1908	Aug. 15, 1908
James F. Mullen	18 Eastman st	11	"	1,095.50 "	Oct. 26, 1906	Oct. 26, 1906
James P. O'Mara	722 E. Second st	9	"	1,095.50 "	May 27, 1912	May 27, 1912
Michael J. Hurley	33 M st	9	Yardman	2.50 day	Sept. 15, 1905	Sept. 15, 1905
John J. O'Hearn	7 Bellflower st	11	Stableman	2.75 "	Nov. 1, 1912	April 28, 1905
Thomas O'Malley	78 Harbor View st	11	"	2.75 "	" 15, 1912	Oct. 28, 1902
Peter Mulvey	308 E. Ninth st	10	"	2.75 "	April 27, 1901	April 27, 1901
James M. McGrath	579 Second st	10	Watchman	2.50 "	May 27, 1912	May 27, 1912
John O'Toole	166 Silver st	10	Feeder	2.75 "	Sept. 11, 1896	Sept. 11, 1896
William M. Gorman	29 Rawson st	11	Machine Driver	2.75 "	May 1, 1905	May 1, 1905
John Stapleton	596 E. Third st	9	"	2.75 "	Oct. 10, 1913	Aug. 24, 1906
Michael Walsh	180 K st	9	"	2.75 "	Feb. 1, 1912	Sept. 7, 1910
James Dahill	774 E. Seventh st	10	Teamster	2.50 "	Sept. 6, 1906	" 6, 1906
Thomas Dahill	596 E. Second st	9	"	2.50 "	Oct. 28, 1902	Oct. 28, 1902
Frank Desmond	2 Burnham pl	9	"	2.50 "	" 14, 1912	" 14, 1912
Daniel J. Donovan	27 H st	9	"	2.50 "	April 28, 1905	April 28, 1905
John J. Dowdal	20 O st	9	"	2.50 "	Dec. 12, 1912	Nov. 12, 1899
Edward P. Keller	27 Telegraph st	10	"	2.50 "	April 22, 1907	April 22, 1907
Patrick L. Moynihan	5 Barnard pl	9	"	2.50 "	Sept. 2, 1910	Feb. 16, 1910
Sylvester McCarthy	294 Silver st	9	Helper	2.50 "	April 22, 1907	April 22, 1907
Robert Barrett	18 O st	9	Laborer	2.50 "	Oct. 3, 1906	Oct. 3, 1906
Patrick Connolly	37 Old Harbor st	10	"	2.50 "	June 20, 1910	Aug. 24, 1906
Michael J. Connors	534 E. Third st	9	"	2.50 "	Aug. 27, 1915	June 20, 1915
Dennis J. Cronan	198 W. Broadway	9	"	2.50 "	June 16, 1896	Oct. 16, 1892
William A. Doherty	1 Washington pl	9	"	2.50 "	Sept. 25, 1891	Sept. 25, 1891
John Fitzgerald	292 W. Fifth st	9	"	2.50 "	June 11, 1897	May 20, 1897
John F. Higgins	588 Fourth st	10	"	2.50 "	March 1, 1915	March 1, 1915
Patrick Keefe	59 I st	9	"	2.50 "	Oct. 16, 1914	May 21, 1909
John Lally	78 Chickatawbut st	20	"	2.50 "	Dec. 13, 1909	Nov. 22, 1909
John D. Lyons	52 I st	9	"	2.50 "	March 1, 1915	March 1, 1915
James H. Haynes	784 Third st	9	"	2.50 "	May 30, 1913	Nov. 23, 1912
James McDermott	44 Mt. Vernon st	11	"	2.50 "	Sept. 14, 1892	Sept. 14, 1892
John Meehan	184 Boston st	10	"	2.50 "	" 25, 1900	April 10, 1897
John J. Moynihan	36 I st	9	"	2.50 "	March 1, 1915	March 1, 1915
Cornelius Sullivan	16 Dawes st	11	"	2.50 "	Sept. 5, 1906	Sept. 5, 1906
John Twomey	106 Pierce ave	20	"	2.50 "	March 1, 1915	March 1, 1915
John Whelan	52 I st	9	"	2.50 "	" 1, 1915	" 1, 1915
John Toole	35 Emerson st	9	"	2.50 "	June 9, 1913	Nov. 1, 1906
John Connelly	894 Second st	9	Temporary Laborer	2.50 "	March 19, 1917	March 19, 1917
Patrick F. Scanlon	580 E. Second st	9	"	2.50 "	Feb. 27, 1917	Feb. 27, 1917
John H. Lane	1 Lincoln pk	9	"	2.50 "	Sept. 18, 1916	Sept. 18, 1916

District No. 2.— East Boston.

Michael J. Pumphret	249 Princeton st	2	Foreman	$1,800	yr	Dec.	29, 1899	Dec.	29, 1899
Frank L. Norton	595 E. Fourth st	10	Inspector	1,095.50	"	April	29, 1910	April	28, 1905
Daniel D. Flaherty	445 Bennington st	1	Yardman	2.75	day	Feb.	16, 1906	"	28, 1902
Herbert S. Lawrence	407 Bennington st	1	Machine Driver	2.75	"	April	29, 1904	"	29, 1902
Thomas Ormand	78 Chelsea st	2	"	2.75	"	March	1, 1915	March	1, 1915
James F. Connelly	53 Neptune rd	1	"	2.75	"	Feb.	2, 1915	June	22, 1914
Michael J. O'Connell	505 Bennington st	1	Stableman	2.75	"	Nov.	16, 1912	Nov.	16, 1912
George F. Brock	19 Emmons st	2	Teamster	2.50	"	March	1, 1915	March	1, 1915
David Hamilton	634 Bennington st	1	"	2.50	"	May	16, 1913	Dec.	20, 1912
Michael J. Landrigan	553 Saratoga st	1	"	2.50	"	March	1, 1915	March	1, 1915
Michael J. Murray	237 Princeton st	1	"	2.50	"	May	28, 1915	April,	1911
Michael Barry	240 Bennington st	2	Helper	2.50	"	"	20, 1912	May	20, 1912
Bernard Callahan	335 Saratoga st	1	"	2.50	"	Nov.	2, 1909	Nov.	2, 1906
Joseph H. Jeffrey	329 Saratoga st	1	"	2.50	"	Aug.	24, 1906	Aug.	24, 1906
Francesco Corvino	8 Sumner pl	2	Laborer	2.50	"	Nov.	14, 1913	Nov.	14, 1913
Richard J. Donnelly	424 Frankfort st	1	"	2.50	"	Jan.	12, 1909	May	22, 1899
Jeremiah J. Donovan	238 Havre st	2	"	2.50	"	May	16, 1907	"	16, 1907
John F. Driscoll	271 Havre st	2	"	2.50	"	Oct.	27, 1914	Jan.	7, 1908
James Eagan	162 Saratoga st	2	"	2.50	"	"	23, 1914	June	23, 1914
Daniel J. Hyde	510 Sumner st	2	"	2.50	"	April	25, 1905	April	25, 1905
John Kennedy	148 Putnam st	2	"	2.50	"	May	10, 1907	May	10, 1907
Timothy Mahoney	262 Paris st	2	"	2.50	"	April	25, 1905	April	25, 1905
John Murray	49 Prescott st	2	"	2.50	"	"	12, 1907	"	12, 1907
John Riley	109 Meridian st	2	"	2.50	"	Dec.	6, 1907	Dec.	6, 1907
Cornelius E. Sutton	65 Morris st	2	"	2.50	"	Nov.	16, 1912	Sept.	25, 1903
Patrick Quigley	526 Saratoga st	1	"	2.50	"	June	24, 1915	Nov.	30, 1914
Francis R. Deacon	254 W. Sixth st	9	Temporary Laborer	2.50	"	Sept.	18, 1916	Sept.	18, 1916
William H. Finn	196 Bremen st	1	"	2.50	"	"	20, 1916	"	20, 1916
James F. Sweeney	33 Mystic st	2	"	2.50	"	Feb.	27, 1917	Feb.	27, 1917

District No. 3.— Charlestown.

Thomas O'Leary	74 Washington st	4	Foreman	$1,800	yr	May	4, 1891	May	4, 1891
James N. Brennan	255 Chelsea st	2	Inspector	1,095.50	"	April	30, 1909	April	30, 1909
James Leonard	20 Mystic st	3	Yardman	2.75	day	"	1, 1902	"	1, 1902
Patrick J. Callahan	11 Benedict st	4	Stableman	2.75	"	March	2, 1891	March	2, 1891
George McColgan	19 Harvard st	4	"	2.75	"	"	16, 1906	Dec.	17, 1897
Daniel E. McInnes	35 Elm st	3	"	2.75	"	April	24, 1902	April	24, 1902
James O'Donnell	48 Moulton st	4	"	2.75	"	Dec.	5, 1906	Dec.	5, 1906
Jeremiah O'Leary	14 Linwood pl	3	"	2.75	"	Sept.	22, 1892	Sept.	22, 1892
William J. O'Brien	21 Eden st	3	Watchman	2.75	"	April	28, 1905	April	28, 1905
Daniel Powers	34 Haverhill st	3	"	2.75	"	"	28, 1896	"	28, 1896
Bartholomew Coyne	29 Green st	3	Machine Driver	2.75	"	Sept.	1, 1906	Sept.	1, 1906
Richard J. Leonard	37 Albion pl	3	"	2.75	"	March	20, 1891		1873
August Charbonier	447 Main st	3	Teamster	2.50	"	"	1, 1915	March	1, 1915
Charles Gould	35 Miller st	3	"	2.50	"	July	22, 1899	July	22, 1899
Joseph L. Gould	35 Miller st	3	"	2.50	"	Dec.	10, 1915	April	15, 1915
Harry J. Herra	20 Brighton st	2	"	2.50	"	March	1, 1915	March	1, 1915
Patrick J. Jacobs	95 Baldwin st	3	"	2.50	"	June	20, 1912	June	20, 1912
Harry J. Kane	322 Medford st	3	"	2.50	"	March	1, 1915	March	1, 1915
Joseph Z. Lemothe	35 Everett st	4	"	2.50	"	May	6, 1912	"	1, 1910
Charles McGonagle	28 Decatur st	4	"	2.50	"	"	20, 1912	May	20, 1912

Public Works Department, Highway Division (Street Cleaning and Oiling Service).— Continued.

Name.	Residence.	Ward.	Designation.	Compensation.	Date of Election or Appointment.	Date When First Entered Employ of City or County.
			District No. 3.— Charlestown.— Concluded.			
Richard Mulcahy	53 Pearl st	3	Teamster	$2.50 day	April 4, 1913	Feb. 6, 1912
Louis Paglia	85 N. Margin st	5	"	2.50 "	April 4, 1913	May 2, 1904
James J. Carney	103 Bartlett st	3	Helper	2.50 "	" 14, 1911	" 2, 1904
Frederick E. Collins	324 Medford st	3	Laborer	2.50 "	Dec. 27, 1909	Jan. 15, 1907
Timothy Conway	60 Pearl st	3	"	2.50 "	April 29, 1904	April 29, 1904
James Doody	84 Bunker Hill st	4	"	2.50 "	May 22, 1914	June 23, 1911
John J. Griffin	22 Pleasant st	4	"	2.50 "	July 3, 1891	July 3, 1891
John C. Hourihan	47 Tremont st	4	"	2.50 "	April 5, 1907	April 5, 1907
James Keleher	11 Stone st	4	"	2.50 "	Nov. 14, 1913	Nov. 14, 1913
Patrick J. King	31 Essex st	3	"	2.50 "	Sept. 23, 1913	May 4, 1911
Lawrence McAvoy	20 Vine st	4	"	2.50 "	April 5, 1907	April 5, 1907
Frank H. McMackin	3 Irving pl	3	"	2.50 "	July 26, 1912	Feb. 16, 1910
James J. McManus	55 Rutherford ave	4	"	2.50 "	" 28, 1916	May 18, 1910
John Murphy	20 Concord st	4	"	2.50 "	Oct. 14, 1893	Oct. 14, 1893
William Crawford	298 Cambridge st	5	" (Temporary)	2.50 "	Sept. 18, 1916	Sept. 18, 1916
			District No. 6.— Dorchester.			
William V. Quinn	41 Robinson st	18	Foreman	$1,800 yr	Sept. 13, 1912	April 28, 1905
Thomas J. Flanagan	64 Newhall st	20	Inspector	1,095.50 "	April 24, 1906	" 24, 1906
Richard F. Sheehan	45 Hecla st	18	"	1,095.50 "	March 22, 1910	" 28, 1902
John J. Kelligrew	7 Chase st	11	Yardman	2.75 day	July 31, 1899	July 31, 1899
Martin L. Boyle	14 Mapes st	20	Stableman	2.75 "	Sept. 9, 1914	May 17, 1902
Peter McManus	60 Pierce ave	20	"	2.75 "	April 28, 1911	April 14, 1907
Michael Mullen	Southwick st	20	"	2.75 "	" 8, 1910	Aug. 25, 1906
Dennis Crowley	3 Newhall st	20	Machine Driver	2.75 "	Aug. 27, 1906	" 27, 1906
Philip J. Keenan	73 Hunneman st	12	"	2.75 "	May 27, 1912	May 27, 1912
Joseph Yout	3 Faulkner circle	20	"	2.75 "	Sept. 3, 1912	Sept. 3, 1912
John DeCoursey	27 Newhall st	20	Teamster	2.50 "	Feb. 15, 1910	Feb. 15, 1910
William T. Dunn	30 E. Canton st	6	"	2.50 "	Dec. 17, 1909	Dec. 17, 1909
Thomas B. Gately	13 Elm st	20	"	2.50 "	Feb. 24, 1909	Aug. 24, 1906
Michael J. Hill	43 Chickatawbut st	20	"	2.50 "	Jan. 5, 1901	Jan. 5, 1901
Richard Morahan	1434 Blue Hill ave	21	"	2.50 "	Sept. 24, 1912	Sept. 24, 1912
John F. Cunningham	12 Linden st	18	Laborer	2.50 "	Nov. 5, 1906	Nov. 5, 1906
Paul F. Daley	19 Maywood st	16	"	2.50 "	May 27, 1912	May 27, 1912
Daniel C. Doherty	9 Orchardfield st	18	"	2.50 "	" 29, 1914	July 24, 1897
Timothy Downey	19 Kimball st	18	"	2.50 "	Jan. 20, 1899	Oct. 10, 1898
Patrick J. Hardiman	13 Josephine st	11	"	2.50 "	Aug. 27, 1906	Aug. 27, 1906
Timothy Leary	6 Fenton pl	18	"	2.50 "	May 29, 1914	Oct. 25, 1889
Patrick Ronan	531 Ashmont st	20	"	2.50 "	" 20, 1914	Aug. 23, 1897
Edward White	11 Marshfield st	12	"	2.50 "	Sept. 2, 1913	Sept. 2, 1913

District No. 7.— Roxbury.

John P. Kelley	27 Neponset ave	24	Foreman	$1,800 yr	Dec.	23, 1910	May	5, 1905
John J. Dolan	7 Rockville pk	16	Inspector	1,095.50 "	April	13, 1905	April	13, 1905
James J. Farrell	76 Hillside st	14	"	1,095.50 "	June	16, 1909	May	22, 1902
Thomas Cook	35 Round Hill st	14	Repairman	2.75 day	Oct.	24, 1892	Oct.	24, 1892
Michael S. Healy	30 Creighton st	14	Stableman	2.75 "	June	5, 1897	May	20, 1897
Joseph H. Patterson	4 Merton pl	15	"	2.75 "	May	29, 1912	Sept.	12, 1892
James J. Shea	72 Wyman st	15	"	2.75 "	June	30, 1905	June	30, 1905
Bernard J. Doherty	120 Longwood ave	14	Machine Driver	2.75 "	March	1, 1915	March	1, 1915
Matthew Mooney	184 Centre st	19	"	2.75 "	May	20, 1912	May	20, 1912
Patrick J. Mullen	92 Marcella st	22	"	2.75 "	March	2, 1910	March	2, 1910
Joseph T. Ward	13 Walk Hill st	23	"	2.75 "	April	2, 1911	Dec.	16, 1910
Frank J. Dolan	123 Marcella st	15	Teamster	2.50 "	Feb.	12, 1915	Feb.	12, 1915
William J. Fraser	17 Ballard st	22	"	2.50 "	March	1, 1915	March	1, 1915
James J. Godvin	100 Jamaica st	22	"	2.50 "	April	4, 1913	Feb.	6, 1912
John J. Jones	60 Longwood ave	14	"	2.50 "	July	11, 1913	May	17, 1912
Richard Kelley	975 Columbus ave	13	"	2.50 "	Sept.	4, 1906	Sept.	4, 1906
Michael J. Kelley	15 Walden st	14	"	2.50 "	July	11, 1913	May	20, 1912
Patrick McKeon	73 Magazine st	12	"	2.50 "	March	1, 1915	March	1, 1915
Alexander Boyle	72 Child st	22	Laborer	2.50 "	Feb.	8, 1915	June	22, 1914
Patrick Carroll	2 Morlock pl	14	"	2.50 "	Nov.	17, 1913	Nov.	17, 1913
John Cavanagh	176 Cabot st	13	"	2.50 "	"	30, 1894	"	30, 1894
Thomas Costello	13 Danforth st	15	"	2.50 "	Oct.	18, 1912	Oct.	18, 1912
Edward J. Courcey	8 Eldora st	14	"	2.50 "	April	18, 1913	May	1, 1907
Timothy Cunniff	111 George st	12	"	2.50 "	June	1, 1909	June	1, 1909
William Flannery	28 Phillips st	14	"	2.50 "	July	24, 1914	"	22, 1914
Walton C. Fuller	14 Northfield st	13	"	2.50 "	June	30, 1913	May	1, 1907
James Golden	724 Parker st	14	"	2.50 "	"	18, 1910	Nov.	20, 1909
Thomas Griffin	261 Gold st	10	"	2.50 "	"	16, 1908	Jan.	13, 1908
Martin Heffernan	16 Huckins st	12	"	2.50 "	April	21, 1911	July	1, 1907
Timothy McCarthy	17 Roach st	17	"	2.50 "	Nov.	20, 1913	Nov.	20, 1913
Charles McColgan	5 Narragansett st	20	"	2.50 "	April	17, 1907	"	19, 1906
William McLaughlin	126 Minden st	14	"	2.50 "	May	12, 1916	May	12, 1916
Thomas Marshall	926 Albany st	12	"	2.50 "	"	6, 1892	"	6, 1892
William J. Marshall	926 Albany st	12	"	2.50 "	"	29, 1914	Sept.	20, 1898
Michael A. Page	32 Elmwood st	13	"	2.50 "	April	4, 1907	April	4, 1907
John H. Phipps	1196 Tremont st	13	Temporary Laborer	2.50 "	Sept.	20, 1916	Sept.	20, 1916
Thomas P. Walsh	602 Canterbury st	24	"	2.50 "	Feb.	27, 1917	Feb.	27, 1917

Street Oiling.

John F. Dillon	146 Calumet st	14	Chief Inspector	$1,095.50 yr	June	16, 1909	April	26, 1902
William F. Baxter, Jr	271 W. Fifth st	10	Inspector	1,095.50 "	April	3, 1914	Feb.	13, 1912
Joseph L. Connell	23 Elmore st	15	"	1,095.50 "	June	24, 1913	June	24, 1913
James F. Maguire	3811 Washington st	22	"	1,095.50 "	"	8, 1913	"	8, 1913
Ernest McEldowney	254 Gold st	10	"	1,095.50 "	Jan.	3, 1908	Jan.	3, 1908
William Webb	61 Clapp st	11	"	1,095.50 "	June	5, 1913	April	24, 1906
Patrick J. Cronin	177 Centre st	15	Skilled Laborer	2.75 day	March	29, 1909	March	29, 1909
Thomas C. Earle	88 W. Eighth st	9	Pumpman	2.75 "	"	1, 1915	"	1, 1915

District No. 8.— Downtown.

John J. Carey	31 Walnut ave	16	Foreman	$1,800 yr	July	15, 1912	May	22, 1895
Nicholas Bergh	77 Clifton st	12	Inspector	1,095.50 "	April	28, 1905	April	28, 1905

Public Works Department, Highway Division (Street Cleaning and Oiling Service).— Continued.

Name.	Residence.	Ward.	Designation.	Compensation.	Date of Election or Appointment.	Date When First Entered Employ of City or County.
District No. 8.— Downtown.— Concluded.						
Francis J. Dowd	6 Leroy st	18	Inspector	$1,095.50 yr	Aug. 4, 1911	April 5, 1907
Joseph J. Downing	46 Norfolk st	24	"	1,095.50 "	June 20, 1912	June 20, 1912
Thomas F. McDonald	186 Havre st	2	"	1,095.50 "	May 20, 1912	May 20, 1912
Robert C. Burke	909 E. Fourth st	9	Machine Driver	2.75 day	March 1, 1915	March 1, 1915
John V. Curran	452 E. Third st	9	"	2.75 "	" 25, 1913	Aug. 9, 1897
William T. Graham	678 Massachusetts ave	6	"	2.75 "	Sept. 6, 1899	Sept. 6, 1899
John Kirby	99 Draper st	17	"	2.75 "	March 20, 1891	1873
Charles Noon	364 Bunker Hill st	3	"	2.75 "	May 14, 1902	May 14, 1902
Stephen A. Sawyer	51 Westminster st	13	"	2.75 "	March 20, 1891	March 20, 1891
Timothy J. Sullivan	42 Langdon st	12	"	2.75 "	" 1, 1915	" 1, 1915
Walter F. Borton	46 Reading st	12	Teamster	2.50 "	" 1, 1915	" 1, 1915
Richard J. Burchell	137 D st	9	"	2.50 "	" 1, 1915	" 1, 1915
John F. Cahill	193 C st	9	"	2.50 "	" 1, 1915	" 1, 1915
James Bourke	239 E. Ninth st	11	"	2.50 "	" 1, 1915	" 1, 1915
George F. Campbell	14 Forest st	12	"	2.50 "	July 14, 1914	Oct. 17, 1910
George H. Feeney	167 King st	20	"	2.50 "	March 11, 1913	May 20, 1912
Samuel E. Flanagan	208 W. Ninth st	11	"	2.50 "	" 1, 1915	March 1, 1915
George F. Moran	51 Lyon st	18	"	2.50 "	" 1, 1915	" 1, 1915
William T. O'Brien	6 Fellows ct	12	"	2.50 "	" 25, 1910	Feb. 14, 1910
George Regele	25 Champney st	11	"	2.50 "	" 1, 1915	March 1, 1915
Charles A. Swanson	215 Gold st	9	"	2.50 "	" 1, 1915	" 1, 1915
Cornelius J. Sweeney	37 Middle st	11	"	2.50 "	" 1, 1915	" 1, 1915
Michael Vaughan	17 Leroy st	18	"	2.50 "	Aug. 6, 1913	June 13, 1910
Charles Wildberger, Jr	33 Heath st	14	"	2.50 "	Jan. 31, 1913	Dec. 21, 1911
Theodore C. Ryan	70 O st	9	Helper	2.50 "	Sept. 21, 1906	Sept. 21, 1906
James J. Conroy	24 Sharon st	25	Laborer	2.50 "	Nov. 21, 1913	Nov. 21, 1913
Martin E. Dolan	18 Jewett st	23	"	2.50 "	Dec. 29, 1916	Dec. 29, 1916
Patrick J. Glavin	146 Athens st	9	"	2.50 "	Aug. 11, 1911	" 24, 1909
James Lane	789 E. Sixth st	10	"	2.50 "	Nov. 14, 1913	Nov. 14, 1913
John J. McGarry	15 Mendum st	14	"	2.50 "	Oct. 13, 1910	Oct. 13, 1910
Michael McManus	1431 Columbus ave	15	"	2.50 "	May 7, 1907	May 7, 1907
Lawrence J. O'Neill	55 E. Newton st	6	"	2.50 "	Feb. 11, 1912	Feb. 11, 1912
Edward J. Orann	1232 Blue Hill ave	21	"	2.50 "	March 20, 1891	1888
John H. Quinn	2 Galena st	16	"	2.50 "	April 22, 1907	April 22, 1907
Matthew C. Regan	92 E. Brookline st	6	"	2.50 "	July 20, 1914	June 2, 1913
Michael J. Waldron	15 Longwood ave	14	"	2.50 "	Sept. 28, 1913	Oct. 29, 1906
John F. Fallon	206 W. Third st	9	Temporary Laborer	2.50 "	Feb. 27, 1917	Feb. 27, 1917
Frank P. Glynn	92 E. Dedham st	6	"	2.50 "	" 27, 1917	" 27, 1917
Charles H. Kaveney	268 Bowen st	10	"	2.50 "	" 27, 1917	" 27, 1917
Timothy P. Mahoney	28 W. Canton st	6	"	2.50 "	Sept. 19, 1916	Sept. 19, 1916
James O'Neill	3 Melrose st	8	"	2.50 "	Feb. 27, 1917	Feb. 27, 1917

Joseph O'Neill	59 Adams st	18	"		2.50	"	"	27, 1917	"	27, 1917
Patrick J. Sullivan	79 E. Canton st	6	"		2.50	"	"	27, 1917	"	27, 1917

District No. 8.— Uptown.

William H. Dolan	29 Clarence st	12	Foreman	$1,800	yr	March	28, 1914	Feb.	24, 1902
Patrick Logan	117 W. Second st	9	Inspector	1,095.50	"	"	29, 1909	March	29, 1909
Joseph F. Melloc	116 W. Seventh st	9	"	1,095.50	"	Dec.	25, 1908	Dec.	12, 1902
James L. Hanley	184 Norfolk st	12	Teamster	2.75	day	March	1, 1915	March	1, 1915
George F. Keegan	77 Burrell st	12	Machine Driver	2.75	"	"	1, 1915	"	1, 1915
John A. Edwards	36 Adams st	12	Teamster	2.50	"	Aug.	13, 1912	Aug.	13, 1912
James Hegarty	34 Randall st	12	"	2.50	"	April	22, 1907	April	22, 1907
Dennis Kenneally	814 W. Second st	9	"	2.50	"	Aug.	22, 1913	Oct.	22, 1906
Patrick Keon	10 Chadwick st	12	"	2.50	"	March	1, 1915	March	1, 1915
Michael J. Lynch	367 W. Second st	9	"	2.50	"	April	24, 1911	"	3, 1910
Thomas McCarthy	184 Norfolk ave	12	"	2.50	"	March	1, 1915	"	1, 1915
William T. McLaughlin	35 Malden st	6	"	2.50	"	Feb.	18, 1910	Nov.	9, 1906
Charles F. Pike	21 Gaylord st	19	"	2.50	"	April	22, 1907	April	22, 1907
Timothy J. Regan	41 Woodward ave	12	"	2.50	"	March	1, 1915	March	1, 1915
Patrick H. Shaughnessey	8 Glenwood st	13	"	2.50	"	"	1, 1915	"	1, 1915
Henry J. Domigan	10 Plymouth ct	12	Helper	2.50	"	Nov.	30, 1891	Nov.	30, 1891
Thomas F. Hession	147 Winthrop st	12	"	2.50	"	July	11, 1913	May	17, 1912
John H. Nolan	93 Northampton st	12	"	2.50	"	Oct.	20, 1911	Oct.	20, 1911
Patrick J. O'Callaghan	73 Eustis st	12	"	2.50	"	Sept.	29, 1900	Sept.	29, 1900
James Scannell	2 Whitney pl	14	"	2.50	"	Oct.	1, 1913	June	14, 1897
Timothy H. Dacey	41 Malden st	6	Laborer	2.50	"	July	15, 1910	April	27, 1905
William T. Garrity	47 Marshfield st	12	"	2.50	"	Jan.	31, 1913	Dec.	30, 1911
Bernard C. Harkins	397 Shawmut ave	6	"	2.50	"	Dec.	23, 1904	"	23, 1904
John T. Slattery	49 W. Second st	9	"	2.50	"	April	22, 1910	Sept.	24, 1906
Mark Tierney	54 Langdon st	12	"	2.50	"	Oct.	13, 1916	Oct.	13, 1916
John Bowen	81 Lenox st	12	Temporary Laborer	2.50	"	Sept.	20, 1916	Sept.	20, 1916
Andrew Brown	7 Goldville st	12	"	2.50	"	"	19, 1916	"	19, 1916
John Sullivan	42 Langdon st	12	"	2.50	"	"	19, 1916	"	19, 1916

District No. 8.— Uptown, South Stable.

Patrick J. O'Daley	14 Windsor st	13	Clerk	$900	yr	March	9, 1906	March	9, 1906
William Batts	149 Pleasant st	17	Stableman	2.75	day	June	22, 1891	June	22, 1891
William Dwyer	129 Hampden st	12	"	2.75	"	March	30, 1875	March	30, 1875
William L. Hartnett	10 Ticknor st	10	"	2.75	"	May	20, 1912	May	20, 1912
Patrick Kellard	64 Tudor st	9	"	2.75	"	Oct.	15, 1892	Oct.	15, 1892
Michael J. McCormack	4 Estey st	14	"	2.75	"	April	13, 1911	May	15, 1896
Thomas Rice	20A Robey st	12	"	2.75	"	Nov.	13, 1906	Nov.	13, 1906
Patrick Sweeney	5 Leyland st	12	"	2.75	"	Aug.	10, 1903	Aug.	10, 1903
Michael Wade	37 Sharon st	6	"	2.75	"	Feb.	28, 1912	Oct.	18, 1899
John Whelton	8 Holiday st	18	"	2.75	"	"	2, 1909	Dec.	19, 1901
Samuel Blaisdell	1466 Washington st	6	"	2.50	"	June	1, 1907		1883
James Monahan	3 Canton pl	6	"	2.50	"	March	10, 1911	Nov.	30, 1900
Thomas Hickey	485 E. First st	9	Watchman	2.75	"	Feb.	18, 1910	Sept.	27, 1906
John Holland	4 Mt. Vernon st	11	"	2.75	"	Nov.	20, 1902	Nov.	20, 1902
Thomas Holleran	147 Hudson st	5	Stableman	2.50	"	April	1, 1916	April	1, 1916

Street Oiling.

John J. Clark	14 Bellflower st	25	Inspector	$1,095.50	yr	Dec.	17, 1915	Dec.	17, 1915

Public Works Department, Highway Division (Street Cleaning and Oiling Service).— Continued.

Name.	Residence.	Ward.	Designation.	Compensation.	Date of Election or Appointment.	Date When First Entered Employ of City or County.
			District No. 9.— Back Bay.			
John H. O'Brien	17 Wakullah st	16	Foreman	$1,800 yr	March 28, 1902	May 12, 1882
Jeremiah J. Moynihan	627 Third st	9	Inspector	1,095.50 "	Feb. 21, 1898	Feb. 21, 1898
Thomas L. Tucker	12 Upham ave	17	Subforeman	1,095.50 "	March 28, 1902	1860
Michael J. Kennedy	202 Norfolk ave	12	Machine Driver	2.75 day	Oct. 14, 1910	Oct. 14, 1910
John T. Fee	92 E. Newton st	6	Teamster	2.50 "	" 14, 1910	" 14, 1910
Henry J. Gallagher	126 Shirley st	12	"	2.50 "	March 1, 1915	March 1, 1915
William F. Hale	34 I st	9	"	2.50 "	" 1, 1915	" 1, 1915
James Hart	20 Reading st	12	"	2.50 "	" 20, 1891	1890
George S. Magoun	2040 Washington st	12	"	2.50 "	Sept. 4, 1906	Sept. 4, 1906
John J. Rogers	846 Albany st	12	"	2.50 "	April 28, 1905	April 28, 1905
Frank Shalley	699 Harrison ave	6	"	2.50 "	" 27, 1897	" 27, 1897
Dennis W. Bradley	3 Elmwood pl	13	Laborer	2.50 "	June 3, 1913	May 29, 1911
Michael Finn	113 Union Park st	6	"	2.50 "	Feb. 8, 1910	Dec. 21, 1906
John J. Welch	483 First st	9	"	2.50 "	July 1, 1907	April 28, 1905
Barnet Bajeches	4 Bradford st	6	Temporary Laborer	2.50 "	Feb. 27, 1917	Feb. 27, 1917
			District No. 10.— West End.			
Patrick J. McNulty	29 Lynde st	5	Foreman	$1,800 yr	March 20, 1914	May 11, 1898
William J. Regan	724 E. Second st	9	Inspector	1,095.50 "	" 31, 1911	Jan. 3, 1895
John H. Riley	63 Hecla st	8	"	1,095.50 "	" 4, 1910	April 28, 1902
Maurice Cashman	73 Allen st	5	Machine Driver	2.75 day	Oct. 13, 1906	Oct. 13, 1906
Dominick Conlon	73 Causeway st	5	"	2.75 "	" 20, 1893	" 20, 1893
Lawrence McGahan	33 N. Anderson st	5	"	2.75 "	June 25, 1909	June 25, 1909
Thomas F. Stanton	75 Chambers st	5	"	2.75 "	Sept. 25, 1900	Sept. 25, 1900
Giovanni Meola	16 Stillman st	5	Teamster	2.50 "	Feb. 5, 1915	Dec. 10, 1914
Joseph J. Patterson	169 Charles st	8	"	2.50 "	Sept. 25, 1905	Sept. 25, 1905
Domineco Pattinello	38 Fleet st	5	"	2.50 "	March 26, 1917	March 26, 1917
Leopoldi Ciccone	126 Prince st	5	Helper	2.50 "	Oct. 22, 1907	Oct. 22, 1907
John McDonough	15 Harris st	5	"	2.50 "	Jan. 31, 1912	Jan. 31, 1912
Michael Antonnucio	93 Leverett st	5	Laborer	2.50 "	Nov. 6, 1914	April 8, 1912
Patrick Canny	33 Lynde st	5	"	2.50 "	Dec. 4, 1899	Dec. 4, 1899
Michele Cardello	23 Chelsea st	2	"	2.50 "	Sept. 11, 1906	Sept. 11, 1906
Guiseppi DeFillippo	23 Foster st	5	"	2.50 "	Dec. 17, 1915	July 7, 1909
Richard J. Elvert	16 Blossom st	5	"	2.50 "	" 7, 1914	Aug. 16, 1911
Hugh Greeran	57 Billerica st	5	"	2.50 "	May 3, 1915	Sept. 22, 1913
John J. Lannon	18 Irving st	8	"	2.50 "	Sept. 26, 1913	April 12, 1912
Thomas J. Maston	1 Moulton ct	4	"	2.50 "	Nov. 14, 1913	Nov. 14, 1913
Cornelius D. Murray	43 Allen st	5	"	2.50 "	April 25, 1905	April 25, 1905
Bernard Burgess	73 Causeway st	8	Temporary Machine Driver	2.75 "	Feb. 27, 1917	Feb. 27, 1917
Thomas F. Casey	402 E. Ninth st	10	Temporary Laborer	2.50 "	Sept. 19, 1916	Sept. 19, 1916
Henry J. Hayes	303 Chelsea st	2	"	2.50 "	Feb. 27, 1917	Feb. 27, 1917

John T. Lally	59 Rockland st	16	"		2.50	"	Sept.	19, 1916	Sept.	19, 1916
John Mander	33 Stillman st	5	"		2.50	"	"	19, 1916	"	19, 1916

District No. 10.— North End.

Frank DiPesa	84 Friend st	5	Subforeman	$1,095.50	yr	May	13, 1908	May	13, 1908
Patrick Killian	39 Snow st	25	Inspector	1,095.50	"	July	12, 1912	July	12, 1912
Michael C. O'Hara	91 Webster st	2	"	1,095.50	"	Sept.	11, 1916	April	22, 1891
Ginstino Marcontonio	41 Sheafe st	5	Machine Driver	2.75	day	May	25, 1912	May	25, 1912
John B. Sullivan	276 W. Fifth st	10	"	2.75	"	Aug.	24, 1906	Aug.	24, 1906
John Teague	76 Poplar st	5	"	2.75	"	Feb.	12, 1912	Feb.	12, 1912
Michael Allen	33 Lothrop st	26	Teamster	2.50	"	May	15, 1907	May	15, 1907
Horace A. Bourdon	13 S. Russell st	8	"	2.50	"	March	1, 1915	March	1, 1915
Giuseppe Gallucio	17 Snow Hill st	5	"	2.50	"	Dec.	2, 1909	Dec.	2, 1909
Jacob Mariansky	6 Auburn st	5	"	2.50	"	Nov.	14, 1913	Nov.	14, 1913
Alphonse Mercurio	12 Margaret st	5	"	2.50	"	May	17, 1912	May	17, 1912
John J. Meyers	33 N. Anderson st	5	"	2.50	"	Dec.	26, 1905	Dec.	26, 1905
Raffael Della Russo	13 London st	2	"	2.50	"	April	28, 1911	Sept.	7, 1906
Jeremiah Donahue	54 Nashua st	5	"	2.50	"	Dec.	22, 1905	Dec.	22, 1905
Rocco Gatta	177 Endicott st	5	Laborer	2.50	"	Nov.	16, 1914	Nov.	14, 1913
William A. Miles	234 Princeton st	1	"	2.50	"	Feb.	21, 1912	Feb.	21, 1912
Patrick Moran	30 Blossom st	5	"	2.50	"	May	7, 1909	May	7, 1909
Vincenzio Piscitelli	10 Dillon st	13	"	2.50	"	Nov.	14, 1913	Nov.	14, 1913
Timothy Mulcahy	53 Northfield st	13	"	2.50	"	Aug.	24, 1910	Dec.	7, 1906
John D. O'Brien	49 Buttonwood st	11	"	2.50	"	June	20, 1910	Feb.	16, 1910
Edward F. Riley	2 Kennard ct	5	"	2.50	"	Aug.	11, 1911	Nov.	12, 1909
William P. Costello	40 Allston st	3	Temporary Laborer	2.50	"	Feb.	27, 1917	Feb.	27, 1917
John J. Curran	71 Broadway	6	"	2.50	"	Sept.	19, 1916	Sept.	19, 1916
Thomas W. Frane	135 Bowen st	9	"	2.50	"	Feb.	27, 1917	Feb.	27, 1917
Patrick G. Lawlor	294 Bennington st	1	"	2.50	"	"	27, 1917	Feb.	27, 1917

District No. 10.— West Stable.

Daniel J. McLaughlin	62 Brighton ave	5	Inspector	$1,095.50	yr	June	28, 1904	June	28, 1904
Charles Hart	73 Causeway st	5	Stableman	2.75	day	Dec.	1, 1909	Dec.	1, 1909
Joseph M. Kenney	73 Causeway st	5	"	2.75	"	"	20, 1905	"	20, 1905
Thomas Prendible	16 Kennard ave	5	"	2.75	"	Aug.	11, 1911	April	29, 1904
Patrick J. Rinn	45 Allen st	5	"	2.75	"	Dec.	15, 1898	Dec.	15, 1898
James J. Lavin	73 Causeway st	5	Yardman	2.75	"	"	30, 1905	"	30, 1905
Humphrey J. McCarron	133 Hamilton st	18	Watchman	2.50	"	May	25, 1899	May	25, 1899

District No. 11.— Patrol System.

Cornelius Owens	3 Sumner pl	13	Foreman	$1,800	yr	May	21, 1906	May	21, 1906
John J. Fahey	329 E. Eighth st	11	Inspector	1,095.50	"	April	24, 1912	April	24, 1912
Thomas F. Gargan	4 W. Anderson st	5	"	1,095.50	"	Feb.	14, 1902	Feb.	14, 1902
Dennis J. Griffin	42 Cameron st	17	"	1,095.50	"	June	16, 1909	April	28, 1902
Jonas Hoff	27 Cameron st	17	"	1,095.50	"	Sept.	14, 1906	Sept	14, 1906
John T. Kane	115 H st	10	"	1,095.50	"	March	31, 1911		1883
Cornelius J. Scanlon	137 Dakota st	19	"	1,095.50	"	May	17, 1907	May	17, 1907
Richard Welch	32A Winship st	25	"	1,095.50	"	Feb.	13, 1902	Feb.	13, 1902
Lawrence M. Felch	43 Sycamore st	23	Subforeman	1,095.50	"	May	21, 1900	May	21, 1900
Patrick Geoghegan	32 E. Dedham st	6	"	1,095.50	"	Dec.	23, 1910	Oct.	14, 1889
Thomas J. Hannon	37 Howard ave	17	Chauffeur	21.00	wk	Sept.	12, 1913		1894

Public Works Department, Highway Division (Street Cleaning and Oiling Service).— Continued.

Name.	Residence.	Ward.	Designation.	Compensation.	Date of Election or Appointment.	Date When First Entered Employ of City or County.
			District No. 11.— Patrol System.— Continued.			
Thomas McDonald	556 E. Second st	9	Chauffeur	$21.00 wk.	Jan. 29, 1915	Dec. 10, 1914
Patrick H. Hogan	645 E. Third st	9	Yardman	2.50 day	Aug. 24, 1906	Aug. 24, 1906
John Norton, 1st	524 E. Fifth st	10	Watchman	2.50 "	May 9, 1902	May 9, 1902
George J. Shea	262 Bowen st	10	Teamster	2.75 "	Jan. 1, 1915	Oct. 14, 1911
John J. Fanning	35 Sparhawk st	26	"	2.75 "	March 1, 1915	March 1, 1915
Patrick F. Joyce	24 Cedar st	15	"	2.75 "	Dec. 29, 1902	Dec. 29, 1902
John S. Plunkett	4 Boston st	11	"	2.75 "	Feb. 1, 1900	Feb. 1, 1900
John Ryan	750 E. Third st	9	"	2.75 "	July 10, 1893	July 10, 1893
John F. Brown	909 Albany st	12	Teamster Refuse Box Collector	2.75 "	April 23, 1911	April 25, 1905
Joseph H. Donnelan	740 E. Third st	9	" "	2.75 "	" 25, 1905	" 25, 1905
James H. Beattie	10 Blanchard st	15	Teamster	2.50 "	Jan. 9, 1915	Jan. 10, 1914
John G. Climo	5 Baker st	11	"	2.50 "	March 1, 1915	March 1, 1915
James J. Dolan	32 Leon st	7	"	2.50 "	May 20, 1912	May 20, 1912
John J. Goode	23 Faxon st	14	"	2.50 "	June 22, 1912	June 22, 1912
Andrew J. Goodfellow	18 Parkman st	5	"	2.50 "	March 1, 1915	March 1, 1915
Edward J. Hopkins	20 Washington st	24	"	2.50 "	" 1, 1915	" 1, 1915
Michael J. Leahy	109 E. Canton st	6	"	2.50 "	Nov. 17, 1909	Nov. 17, 1909
Joseph M. Kramer	964 Parker st	15	"	2.50 "	June 24, 1912	June 24, 1912
Patrick J. McDermott	3 Highland pk	15	"	2.50 "	March 1, 1915	March 1, 1915
Thomas McGuinness	171 Green st	22	"	2.50 "	May 22, 1912	May 22, 1912
James Maguire	6 Germania st	22	"	2.50 "	June 22, 1912	June 22, 1912
Alton Powers	384 Freeport st	20	"	2.50 "	" 24, 1912	" 24, 1912
Michael J. Ridge	68 B st	9	"	2.75 "	March 1, 1915	March 1, 1915
Edward Roach	121 L st	10	"	2.50 "	Jan. 15, 1915	Jan. 15, 1915
Jeremiah J. Shea	108 Tyler st	5	"	2.50 "	Sept. 27, 1913	1910
Oswald S. Whalley	15 Howell st	16	"	2.50 "	March 1, 1915	March 1, 1915
John C. Fitzgerald	24 Pelham st	6	Catch-all Boxes	2.75 "	" 25, 1910	Feb. 26, 1904
Daniel J. Barrett	455 Quincy st	18	Laborer	2.50 "	April 19, 1893	April 19, 1893
Patrick Barry	6 Derby pl	13	"	2.50 "	June 11, 1900	June 11, 1900
Patrick Breen	5 Brewster st	10	"	2.50 "	May 30, 1913	Dec. 20, 1897
Patrick J. Cain	23 Maryland st	17	"	2.50 "	Nov. 14, 1913	Nov. 14, 1913
Patrick F. Carey	34 Linden Park st	13	"	2.50 "	Sept. 13, 1898	Sept. 13, 1898
Thomas Christopher	32 St. Alphonsus st	14	"	2.50 "	" 20, 1912	May 20, 1912
Patrick J. Collaran	3 Williams st	13	"	2.50 "	Dec. 7, 1909	June 12, 1891
Edward Collins	717 E. Second st	9	"	2.50 "	Aug. 24, 1906	Aug. 24, 1906
Abraham Colitz	89 Lawrence ave	18	"	2.50 "	March 4, 1912	March 4, 1912
Michael Connolly	2 Hampshire ct	13	"	2.50 "	Sept. 5, 1906	Sept. 5, 1906
John M. Coyne	240 W. Fifth st	9	"	2.50 "	Nov. 22, 1906	Nov. 22, 1906
Patrick J. Cregan	56 Raymond st	26	"	2.50 "	" 14, 1913	" 14, 1913
Timothy Curran	15 Idaho st	21	"	2.50 "	July 1, 1910	Dec. 1, 1909
Frederico D'Ambrosie	6 Sheafe st	5	"	2.50 "	April 28, 1905	April 28, 1905
Louis Davis	60 Compton st	6	"	2.50 "	Nov. 17, 1913	Nov. 17, 1913

Timothy Dolan	129 W. Fifth st	9	"		2.50	"	"	17, 1913	"	17, 1913
William P. Donnelly	25 Cook st	3	"		2.50	"	May	19, 1916	May	19, 1916
Joseph P. Driscoll	7 Bolton pl	3	"		2.50	"	Oct.	5, 1914	Jan.	24, 1903
Patrick F. Dunn	11 Kent st	13	"		2.50	"	Sept.	23, 1913	Sept.	23, 1913
Daniel Dwyer	276 E. Ninth st	11	"		2.50	"	Aug.	9, 1910	Aug.	24, 1906
Michael Fallen	58 Regent st	13	"		2.50	"	Sept.	24, 1913	May	25, 1910
Bartholomew Foley	244 W. Fifth st	9	"		2.50	"	April	2, 1902	April	2, 1902
Patrick Francis	134 Minden st	14	"		2.50	"	Sept.	30, 1891	Sept.	30, 1891
Charles Gale	48 Ottawa st	16	"		2.50	"	July	20, 1891	July	20, 1891
James Gallagher	53 Gates st	10	"		2.50	"	"	23, 1910	Feb.	17, 1909
Edward Gill	43 Joy st	8	"		2.50	"	June	20, 1912	June	20, 1912
Patrick Glynn	6 Nawn ct	13	"		2.50	"	Feb.	8, 1910	Oct.	5, 1906
Edward J. Guider	54 Oak st	5	"		2.50	"	May	30, 1913	Dec.	1, 1909
James Hagerty	314 D st	9	"		2.50	"	Sept.	23, 1913	May	2, 1912
William J. Hayes	138A Blue Hill ave	17	"		2.50	"	Oct.	28, 1897	Oct.	28, 1897
Richard Higgins	709 Bennington st	1	"		2.50	"	July	3, 1909	April	24, 1905
James J. Hines	36 Goldrick st	22	"		2.50	"	Nov.	3, 1914	"	1, 1903
Oscar Holden	530 Centre st	22	"		2.50	"	May	29, 1914	Nov.	24, 1891
Daniel Holland	81 Lenox st	13	"		2.50	"	Nov.	17, 1902	"	17, 1902
Michael W. Hughes	192 I st	10	"		2.50	"	Jan.	31, 1913	Dec.	21, 1911
Richard M. Jennings	37 Renfrew st	12	"		2.50	"	March	1, 1915	March	1, 1915
Patrick Joyce	314 Princeton st	1	"		2.50	"	May	11, 1895	May	11, 1895
Patrick J. Kane	101 Conant st	14	"		2.50	"	Dec.	15, 1911	Feb.	16, 1910
Jeremiah J. Keating	16 Grenville pl	8	"		2.50	"	Jan.	25, 1909	Dec.	22, 1893
John Kelly, 1st	34 Hanson st	6	"		2.50	"	April	3, 1891		1889
Patrick J. Kelly	15 Vinton st	11	"		2.50	"	May	20, 1912	May	20, 1912
Michael Kenney	8 Carmel st	14	"		2.50	"	Nov.	13, 1897	Nov.	13, 1897
Jeremiah Keohane	138 Bowdoin st	18	"		2.50	"	Oct.	27, 1908	Aug.	19, 1892
Patrick Kilroy	47 Hillside st	14	"		2.50	"	Nov.	17, 1913	Nov.	17, 1913
David Kobyelsky	9 Balfour st	17	"		2.50	"	Oct.	10, 1913	April	8, 1912
Thomas H. Lawton	1 Wendell pl	11	"		2.50	"	Sept.	25, 1900	Sept.	25, 1900
Jeremiah McCarthy	212 Chambers st	5	"		2.50	"	Dec.	26, 1905	Dec.	26, 1905
Thomas McCarthy	27 H st	9	"		2.50	"	Aug.	2, 1899	Aug.	2, 1899
James J. McDonald	212 Chambers st	5	"		2.50	"	May	2, 1899	May	2, 1899
William McGlynn	15 Chadwick st	12	"		2.50	"	Dec.	3, 1909	Nov.	23, 1909
Bernard F. McNulty	153 Eustis st	12	"		2.50	"	May	16, 1910	Oct.	5, 1906
Dennis D. Mahoney	51 Chambers st	5	"		2.50	"	Jan.	13, 1911	June	1, 1887
William H. Mahoney	33 Newman st	11	"		2.50	"	Sept.	9, 1910	March	11, 1907
Edward J. Moore	34 Emerson st	9	"		2.50	"	Nov.	24, 1913	Nov.	24, 1913
Michael J. Murphy	19 DeWolf st	17	"		2.50	"	Sept.	22, 1913	April	26, 1912
Patrick J. Nolan	53 Winchester st	8	"		2.50	"	June	3, 1913	"	25, 1911
James J. O'Connor	8 Sharon st	6	"		2.50	"	April	25, 1900	"	25, 1900
Jeremiah F. O'Leary	47 Calumet st	14	"		2.50	"	Nov.	22, 1907	Nov.	22, 1907
John Quilty	8 Blackwell st	20	"		2.50	"	Dec.	21, 1906	Dec.	21, 1906
Daniel F. Quinn	112 Tudor st	9	"		2.50	"	Jan.	24, 1914	June	20, 1912
John Robertson	690 Shawmut ave	13	"		2.50	"	Dec.	6, 1897	Dec.	6, 1897
James P. Rogers	38 Chadwick st	12	"		2.50	"	May	20, 1912	May	20, 1912
Nicholas Ryan	380A Broadway	9	"		2.50	"	Sept.	29, 1913	June	21, 1913
Thomas A. Scanlon	81 Cabot st	13	"		2.50	"	Aug.	8, 1913	May	1, 1908
David Sheehan	6 Wrentham st	20	"		2.50	"	May	4, 1891	"	4, 1891
Michael J. Spellman	42 W. Sixth st	9	"		2.50	"	Nov.	22, 1911	Nov.	22, 1911
Bartholomew Sullivan	18 Lark st	11	"		2.50	"	"	14, 1914	"	14, 1914
Dennis J. Sullivan	24 Julian st	17	"		2.50	"	Sept.	24, 1913	May	2, 1912
James J. Sullivan	129 Tyler st	5	"		2.50	"	Oct.	15, 1906	Oct.	15, 1906

Public Works Department, Highway Division (Street Cleaning and Oiling Service).— Concluded.

Name.	Residence.	Ward.	Designation.	Compensation.	Date of Election or Appointment.	Date When First Entered Employ of City or County.
			District No. 11.— Patrol System.— Concluded.			
Timothy J. Sullivan	3 Sharon st.	6	Laborer	$2.50 day	Dec. 10, 1912	Dec. 10, 1912
Daniel J. Sweeney	40 Nashua st.	5	"	2.50 "	Oct. 5, 1891	Oct. 5, 1891
Frank E. Taylor	8 Parkman st.	26	"	2.50 "	March 3, 1909	June 10, 1898
James W. Tracey	25 Blue Hill ave.	12	"	2.50 "	June 7, 1910	Oct. 5, 1906
John J. Winters	39 Vineland st.	26	"	2.50 "	Oct. 4, 1897	" 4, 1897
Richard Bolster	159 Third st.	9	Temporary Laborer	2.50 "	March 1, 1917	March 1, 1917
Edward A. Connors	69 Warwick st.	13	"	2.50 "	" 1, 1917	" 1, 1917
James P. Crilley	26 Vinton st.	11	"	2.50 "	Sept. 18, 1916	Aug. 19, 1916
James J. McNiff	314 E. Eighth st.	10	"	2.50 "	March 1, 1917	March 1, 1917
John H. Smith	10 Bell ct.	9	"	2.50 "	Sept., 1916	Sept., 1916
			Street Oiling.			
John E. Brophy	118 Union st.	25	Inspector	$1,095.50 yr	June 16, 1909	April 13, 1898
William A. Coughlin	469 Sumner st.	2	"	1,095.50 "	Sept. 5, 1916	Sept. 5, 1916
William H. McGillicuddy	361 Bowdoin st.	19	"	1,095.50 "	April 29, 1912	April 29, 1912
George J. McDonnell	27 Mercer st.	10	"	1,095.50 "	March 21, 1916	March 21, 1916

Public Works Department, Sewer and Water Division.

John M. Shea	144 Brooks st.	26	Chief Engineer	$3,600 yr	Jan. 21, 1916	May 11, 1891

Sewer Service.

			Office.			
Thomas F. Bowes	57 Mora st.	21	Engineer in Charge	$3,500 yr	Jan. 21, 1916	Nov. 19, 1895
Edgar S. Dorr	213 Savin Hill ave.	17	Office Engineer	2,500 "	March 8, 1914	May, 1880
William P. Willard	63 Ridgemont st.	25	Engineer Special Work	2,500 "	" 10, 1911	Nov., 1882
Harry J. Rockett	50 Bowdoin st.	19	Clerk	1,700 "	Jan. 21, 1916	Aug. 29, 1892
Joseph W. Buckley	670 Eighth st	10	"	1,200 "	Oct. 13, 1916	Jan. 1, 1912
Matthew H. Doyle	172 Boston st.	11	Clerk and Stenographer	1,000 "	Dec. 8, 1916	April 20, 1909
Albert I. Maguire	34 Gaston st.	16	Clerk	782.50 "	May 25, 1914	May 24, 1912
Hugh McCarron	70 Tower st.	22	Stenographer	1,600 "	July 22, 1913	April 17, 1899
George W. Dakin	44 Evergreen st.	14	District Engineer	2,400 "	Jan. 21, 1916	June 22, 1898
George W. Hamilton	145 W. Canton st.	7	"	2,400 "	Feb. 1, 1911	May 5, 1887
John E. L. Monaghan	17 Tower st.	22	"	2.400 "	Jan. 21, 1916	July 2, 1906
Carl S. Drake	45 Dustin st.	25	Senior Engineer	1,600 "	Oct. 1, 1913	Aug. 12, 1895
Fred A. Lovejoy	28 Wren st.	23	"	1,600 "	" 1, 1913	Dec. 3, 1895
Charles C. Carroll	524 Warren st.	16	"	1,400 "	" 1, 1913	July 22, 1898
Charles H. Dodd	7 Meredith st.	23	Assistant Engineer	2,000 "	Dec., 1896	Sept., 1892

Thomas A. Finneran	113 Wren st.	23	"		1,800	"	Jan	21, 1916	Nov.	9, 1903
James Hurley	86 Bowdoin st.	5	"		1,800	"	"	21, 1916	May,	1885
Herbert S. Drake	4387 Washington st.	23	"		1,565	"	Dec.,	1896	Nov.	18, 1874
William A. Johnson	61 Topliff st.	18	"		1,600	"	Jan.	21, 1916	Oct.	5, 1905
Daniel J. Lynch	113 Dakota st.	18	"		1,600	"	"	21, 1916	June,	1891
William V. P. Hoar	47 Pearl st.	11	"		1,600	"	March	19, 1917	"	21, 1907
Henry A. Sherman	9 Chauncy pl.	15	"		1,600	"	Feb	23, 1917	July	6, 1897
Clarence G. Norris	217 Fairmount ave.	24	"		1,500	"	Jan.	1, 1912	"	1896
Owen Monahan	32 Akron st.	13	"		1,500	"	Oct.	1, 1913	May,	1887
Cyrus C. Howland	10 Parker Hill ave.	14	"		1,400	"	"	1, 1913	Sept.	23, 1895
Mark E. Pitman	12 Gladstone st.	1	"		1,400	"	"	1, 1913	Oct.	5, 1903
Warren A. Rogers	35 Allston st.	25	"		1,400	"	"	1, 1913	April	13, 1896
Ernest M. Young	15 Oakland st.	26	"		1,400	"	"	1, 1913	Feb.	1, 1896
Albert W. Badger	87 West st.	26	"		1,400	"	"	1, 1913	Jan.,	1905
Walter I. Brown	6 Mt. Vernon pl.	5	Transitman		1,500	"	Jan.	21, 1916	Oct.	17, 1895
Edward J. Ryan	15 Tip Top st.	26	"		1,500	"	"	21, 1916	Aug.	6, 1896
Francis A. Garvin	67 Fairbanks st.	26	"		1,400	"	Oct.	1, 1913	May	11, 1896
Frank O. Holmes	20 S. Walter st.	23	"		1,400	"	June	8, 1900	June	8, 1900
Michael J. Tehan	54 F st.	9	"		1,400	"	Oct.	10, 1913		1892
James A. Ackland	87 Hamilton st.	19	"		1,300	"	Jan.	21, 1916	Aug.	28, 1896
James A. Bell	332 Centre st.	20	"		1,300	"	"	21, 1916	April	3, 1896
Douglas C. Fagin	438 E. Fifth st.	9	"		1,300	"	Feb.	16, 1917	Oct.	30, 1896
Frank J. Gately	12 Rowell st.	17	"		1,300	"	March	9, 1917	May	3, 1905
William Montrose	16 Taber st.	18	"		1,300	"	Oct.	1, 1913	Jan.,	1895
William B. Roche	24 Chelmsford st.	20	"		1,300	"	Jan.	21, 1916	June	1, 1900
Bertram A. Williams	45 Bernard st.	19	"		1,300	"	Oct.	1, 1913	"	28, 1900
Frank H. Lonergan	398 Centre st.	20	"		1,200	"	"	1, 1913	Dec.	6, 1895
John J. Burke	67 Clifton st.	12	"		1,100	"	"	1, 1913	July	17, 1907
William H. Cunningham	43 Allen st.	5	"		1,100	"	"	1, 1913	Feb.	12, 1896
Thomas J. Ganley	68 Humboldt ave.	16	"		1,100	"	"	1, 1913	Aug.	12, 1896
Thomas J. Kelly	32 Clive st.	22	"		1,100	"	Dec.	22, 1916	Sept.	20, 1911
Edward J. Logan	12 Fisher ave.	14	"		1,100	"	Oct.	1, 1913	Aug.	21, 1906
Thomas B. Kenney	41 Calumet st.	14	"		1,100	"	Dec.	22, 1916	June	15, 1911
John J. Scollard	38 Clifton st.	12	"		1,100	"	Feb.	16, 1917	April	27, 1896
Timothy F. Spillane	47 E. Dedham st.	6	"		1,100	"	Oct.	1, 1913	Sept.	2, 1896
Austin C. Woodside	87 White st.	1	"		1,100	"	"	1, 1913	Aug.	7, 1896
Thomas J. Downey	11 Ruggles st.	13	"		900	"	March	3, 1916	Jan.	13, 1897
James P. Hogan	1 Victor st.	17	"		900	"	"	17, 1916	June	8, 1900
John J. Lane	1466 Blue Hill ave.	21	"		900	"	Jan.	28, 1916	Nov.	11, 1895
Peter F. Costello	67 Gardner st.	23	Rodman		1,100	"	Feb.	16, 1917	Oct.	31, 1911
Daniel J. Cadigan	84 Forbes st.	15	"		900	"	Dec.	2, 1910	Dec.	2, 1910
Joseph P. Dever	8 Claxton st.	23	"		900	"	May	24, 1912	Nov.	3, 1911
James E. Martin	148 Welles ave.	20	"		900	"	June	21, 1915	June	21, 1915
Louis R. Meyer	427 Massachusetts ave.	7	"		900	"	Dec.	20, 1912	Dec.	14, 1911
Leonard J. Rollins	119 Pembroke st.	7	"		900	"	Oct.	1, 1913	April	24, 1891
Richard A. Scannell	45 Wenonah st.	16	"		900	"	Dec.	20, 1912	Dec.	14, 1911
John E. Brosnahan	26 Cook st.	3	"		782.50	"	Oct.	10, 1913	March	26, 1912
James J. Connors	73 Palmer st.	12	"		782.50	"	Sept.	18, 1914	Sept.	18, 1914
John J. Daly	50 Bowdoin st.	19	"		782.50	"	May	18, 1914	June	14, 1911
John Danehy	418 E. Sixth st.	10	"		782.50	"	Oct.	3, 1913	Sept.	26, 1912
Hillard Donovan	16 Romsey st.	11	"		782.50	"	May	4, 1914	May	4, 1914
William B. Duffy	15 Rexford st.	24	"		782.50	"	Oct.	10, 1913	Oct.	1, 1912
Roswell H. Ellsworth	41 Calumet st.	14	"		782.50	"	"	24, 1913	Sept.	23, 1912
James Hart	18 Gay Head st.	14	"		782.50	"	Dec.	22, 1916	July	30, 1915

Public Works Department, Sewer and Water Division (Sewer Service).— Continued.

Name.	Residence.	Ward.	Designation.	Compensation.	Date of Election or Appointment.	Date When First Entered Employ of City or County.
			Office.— Continued.			
John O'Brien	19 Spring Park ave	22	Rodman	$782.50 yr	May 12, 1914	Aug. 7, 1913
Robert D. Roche	36 Church st	17	"	782.50 "	Oct. 12, 1914	Dec. 6, 1912
James L. Rock	22 Norton st	9	"	782.50 "	May 13, 1914	June 21, 1913
Frank A. Rull	442 E. Fifth st	10	"	782.50 "	Jan. 13, 1914	Sept. 26, 1912
Leopold A. Rull	442 E. Fifth st	10	"	782.50 "	Nov. 6, 1914	July 2, 1913
Hubert H. Waldron	719 E. Fourth st	10	"	782.50 "	Oct. 11, 1912	May 3, 1911
Charles Cadigan	28 Matchett st	26	"	469.50 "	July 26, 1916	July 26, 1916
Thomas Caufield	11 Palmer st	12	"	469.50 "	" 10, 1916	" 10, 1916
Joseph Colohan	72 Bynner st	14	"	469.50 "	Oct. 27, 1916	Oct. 27, 1916
William E. Connors	73 Palmer st	12	"	469.50 "	Sept. 27, 1916	Sept. 27, 1916
Leo Costello	67 Gardner st	23	"	469.50 "	April 9, 1915	June 26, 1913
Fredrick Daly	10 Middlesex st	6	"	469.50 "	July 30, 1915	July 30, 1915
John Denning	74 Hillside st	14	"	469.50 "	Oct. 20, 1916	Oct. 20, 1916
John F. Donahue	746½ Third st	9	"	469.50 "	Aug. 18, 1915	Aug. 18, 1915
Thomas J. Griffin	126 Fellows st	12	"	469.50 "	Sept. 8, 1915	Sept. 8, 1915
William L. Hickey	50 Brighton ave	25	"	469.50 "	July 3, 1915	July 3, 1915
John V. Kenney	49 Wayland st	17	"	469.50 "	" 3, 1915	" 3, 1915
Gerald Keith	27 Brook ave	16	"	469.50 "	" 10, 1916	" 10, 1916
Edward F. Leonard	117 Winthrop st	12	"	469.50 "	May 26, 1916	" 10, 1914
Roderick G. Maginnis, Jr	12½ Dorset st	11	"	469.50 "	June 18, 1915	June 18, 1915
Edward F. Mitchell	1 Pevear pl	12	"	469.50 "	Feb. 8, 1916	Feb. 8, 1916
James Murnaghan	25 Bardwell st	22	"	469.50 "	Sept. 29, 1916	Sept. 29, 1916
Francis L. Murray	587 Columbia rd	17	"	469.50 "	Oct. 27, 1916	Oct. 27, 1916
Michael J. O'Brien	41 Palmer st	12	"	469.50 "	Dec. 7, 1915	Dec. 7, 1915
Thomas F. O'Brien	483 Shawmut ave	6	"	469.50 "	Oct. 21, 1915	Oct. 21, 1915
William J. O'Brien	82 Julian st	17	"	469.50 "	June 22, 1914	June 22, 1914
Otto J. Riedl	127 Paul Gore st	15	"	469.50 "	Jan. 5, 1916	Jan. 5, 1916
Michael Welch	52 Winthrop st	12	"	469.50 "	March 27, 1916	March 27, 1916
J. Phillip O'Connell	257 Metropolitan ave	23	Draughtsman	1,700 "	Jan. 21, 1916	Sept. 30, 1903
Walter L. Flanagan	158 Dorchester st	10	Designer Draughtsman	1,800 "	" 21, 1916	Oct. 5, 1903
George F. Haskell	388 Columbia rd	18	Draughtsman	1,500 "	Feb. 9, 1917	" 25, 1895
William J. Watkins	18 Rutledge st	24	"	1,500 "	Oct. 1, 1913	Aug. 5, 1898
Charles A. Herbert	39 Somerset st	5	"	1,400 "	" 1, 1913	Feb. 27, 1902
Richard J. McNulty	23 Nottingham st	19	"	1,400 "	" 1, 1913	April 14, 1904
John J. Cusick	217 I st	10	"	1,300 "	Jan. 19, 1917	July 9, 1902
Walter T. Wiley	8 Hosmer st	21	"	1,300 "	Feb. 23, 1917	Oct. 21, 1912
John Connor	114 Fenway	7	"	1,100 "	Oct. 1, 1913	" 22, 1902
Mathew J. Cummings	140 Walnut st	20	"	1,100 "	Dec. 22, 1916	Dec. 10, 1915
Myron B. Hoyt	22 Lafield st	20	"	1,100 "	Aug 15, 1912	Aug. 15, 1912
Walter A. Malloy	24 Duke st	13	"	1,100 "	Oct. 1, 1913	Oct. 7, 1912
John P. Crotty	10 Prospect st	4	"	1,095.50 "	" 15, 1915	" 15, 1915
George W. Currier	208 Allston st	25	"	1,095.50 "	June 22, 1915	Sept. 28, 1897

James P. Keliher	45 Robeson st	6	"		1,095.50 "	Nov.	15, 1915	Nov.	15, 1915
Kenneth C. MacDonald	17 Capen st	21	"		1,095.50 "	April	6, 1917	April	6, 1917
William J. H. Woods	19 Monastery rd	25	"		1,095.50 "	Sept.	3, 1915	"	8, 1895
James F. Cheever	121 Blue Hill ave	16	"		925 "	Jan.	12, 1917	Jan.	12, 1917
Daniel F. Cotter	25 Dunster rd	22	"		925 "	"	21, 1916	"	21, 1916
Joseph G. Curry	15 Kearsarge ave	12	"		925 "	Sept.	8, 1916	Sept.	8, 1916
Richard P. Duffley	44 Payson ave	17	"		925 "	April	23, 1917	April	23, 1917
Bartholomew E. Hackett	39 W. Cottage st	12	"		925 "	Oct.	25, 1916	Oct.	25, 1916
Peter Kerr	172 Walnut ave	16	"		925 "	Aug.	18, 1916	Aug.	18, 1916
Thomas J. Walsh	204 Hampden st	12	"		925 "	June	30, 1916	June	30, 1916
Fred A. Fales	189 Highland st	15	House Inspector		1,252 "	Oct.	1, 1913	May,	1887
Erasmus F. Smith	485 Poplar st	23	"		1,252 "	March	28, 1913	Sept.	30, 1887
John H. Driscoll	72 Walter st	23	"		1,095.50 "	Dec.	1, 1892	Dec.	1, 1892
George E. Phalan	33 Cross st	4	"		1,095.50 "	"	16, 1904	Aug.	19, 1897
Randall E. Young	77 Callender st	21	"		1,095.50 "	April	30, 1900	April	30, 1900
John L. Barry	23 Medford st	4	Inspector		1,200 "	Nov.	17, 1916	March	4, 1904
George A. Chase	418 Ashmont st	20	"		1,095.50 "	June	4, 1909	June	4, 1909
					1,565 " *				
Samuel J. Coleman	84 Spencer st	19	"		1,095.50 "	Aug.	21, 1896	Aug.	21, 1896
					1,565 " *				
Daniel Cotter	22 Hendry st	17	"		1,095.50 "	"	11, 1915	April	23, 1902
					1,565 " *				
James E. Coyne	35 Sherman st	16	"		1,095.50 "	July	10, 1906	July	10, 1906
					1,565 " *				
Joseph P. Crotty	47 Mt. Ida rd	18	"		1,095.50 "	Dec.	29, 1905	"	28, 1897
					1,565 " *				
Michael J. Dagle	232 Hyde Park ave	24	"		1,095.50 "	"	6, 1906	Dec.	6, 1906
					1,565 " *				
Jeremiah Doyle	229 Faneuil st	26	"		1,095.50 "	Sept.	30, 1913	May	21, 1899
					1,565 " *				
William J. Drummond	845 E. Fourth st	10	"		1,095.50 "	Feb.	27, 1908	Oct.	11, 1906
					1,565 " *				
James J. Fitzgerald†	812 River st	24	"		1,095.50 "	Jan.	1, 1912	July,	1910
					1,565 " *				
Patrick J. Fitzpatrick	38 Gates st	10	"		1,095.50 "	Sept.	30, 1913	June	22, 1895
					1,565 " *				
William E. Flynn	335 Shawmut ave	13	"		1,095.50 "	Dec.	2, 1905	Dec.	2, 1905
					1,565 " *				
Daniel H. Gillespie	280 Seaver st	16	"		1,095.50 "	Sept.	26, 1898	Sept.	26, 1898
					1,565 " *				
Frank P. Gillooly	2 Harvard pl	4	"		1,095.50 "	Oct.	26, 1906	Oct.	26, 1906
					1,565 " *				
Thomas Glennon	16 St. Rose st	22	"		1,095.50 "	June	24, 1904	Sept.	3, 1897
					1,565 " *				
William J. Gormley	2660 Washington st	13	"		1,095.50 "	Feb.	12, 1897	Feb.	12, 1897
					1,565 " *				
Timothy J. Gunning	4507 Washington st	23	"		1,095.50 "	Oct.	8, 1906	Oct.	8, 1906
					1,565 " *				
James J. Hughes	174 Bennington st	2	"		1,095.50 "	Sept.	12, 1899	Aug.	10, 1896
					1,565 " *				
Patrick F. Kelley	109 Fenwood rd	14	"		1,095.50 "	Jan.	9, 1911	May,	1887
					1,565 " *				

* When on brick and concrete work.

† Leave of absence.

Public Works Department, Sewer and Water Division (Sewer Service).— Continued.

Name.	Residence.	Ward.	Designation.	Compensation.	Date of Election or Appointment.	Date When First Entered Employ of City or County.
			Office.— Concluded.			
John J. Lorden	3 Washington ct	20	Inspector	$1,095.50 yr 1,565 " *	Sept. 9, 1904	May 12, 1902
James F. Lucas	4 St. James st	13	"	1,095.50 " 1,565 " *	April, 1887	April, 1887
James F. McCabe	96 Metropolitan ave	23	"	1,095.50 " 1,565 " *	Dec. 15, 1915	May 9, 1896
Cornelius J. McDonough	131 Carolina ave	22	"	1,095.50 " 1,565 " *	Sept. 30, 1913	Sept. 20, 1892
John J. McKenna	167 Hamilton st	18	"	1,095.50 " 1,565 " *	Oct. 25, 1906	July, 1890
John McMorrow	322 Adams st	20	"	1,095.50 " 1,565 " *	Jan. 12, 1904	Jan. 12, 1904
James A. Mitchell	7 Cardington st	16	"	1,095.50 " 1,565 " *	Nov. 27, 1899	Nov. 27, 1899
Andrew Monahan	33 Mascot st	21	"	1,095.50 " 1,565 " *	Sept. 12, 1899	Sept. 12, 1899
John F. Mullen	37 Howe st	17	"	1,095.50 " 1,565 " *	June 25, 1913	April 24, 1896
Robert Noonan	635 E. Sixth st	10	"	1,095.50 " 1,565 " *	Aug. 25, 1916	Oct. 28, 1905
William J. Nutley	24 Edwin st	20	"	1,095.50 " 1,565 " *	Sept. 21, 1898	June 8, 1891
John W. O'Neil	24 Josephine st	18	"	1,095.50 " 1,565 " *	" 1, 1892	Sept. 1, 1892
Charles S. Rand	46 Grampian way	17	"	1,095.50 " 1,565 " *	Aug. 12, 1887	Aug. 12, 1887
John Ring	29 Eulita ter	25	"	1,095.50 " 1,565 " *	Sept. 30, 1913	March 16, 1895
George E. Rogers	6 Eldora st	14	"	1,095.50 " 1,565 " *	May 29, 1911	May 29, 1911
Charles B. Thompson	195 Fairmount ave	24	"	1,095.50 " 1,565 " *	Feb. 1, 1912	Sept., 1905
Chester F. Young	6 Eldora st	14	"	1,095.50 " 1,565 " *	March 2, 1902	March 2, 1902
James J. Conboy	38 King st	20	"	1,095.50 "	Oct. 13, 1916	Oct. 13, 1916
William A. Cooney	9 Mt. Pleasant ave	12	"	1,095.50 "	Sept. 29, 1916	Sept. 29, 1916
Bernard L. Donovan	42 Marcella st	15	"	1,095.50 "	April 24, 1917	April 24, 1917
Michael A. Flynn	1195 Tremont st	13	"	1,095.50 "	Aug. 8, 1915	Aug. 7, 1896
Alfred Pitts	18 Bennett st	26	General Foreman	2,000 "	Jan. 24, 1916	May 4, 1891
John M. Hurley	57 Wachusett st	22	Investigator	1,300 "	" 15, 1915	" 22, 1891
Joseph W. Burke	828 Parker st	14	Chauffeur	1,095.50 "	Nov. 10, 1906	April 9, 1900

John P. Meehan	8 Child st	22	Chauffeur and Inspector	1,095.50	"	Jan.	12, 1917	Feb.	26, 1900
				1,565.00	" *				
Charles N. Ryan	79 Dale st	16	Cement Tester	1,300	"	March	12, 1915	April	29, 1902
Daniel Connor	101 Fenwood rd	14	Blue Printer	900	"	"	23, 1906	March	23, 1906
William J. A. Doherty	61 Dewey st	17	"	900	"	Jan.	5, 1917		1895
William H. Joyce	16 Whittier st	13	Laborer	2.50	day	Dec.	9, 1898	Dec.	8, 1898

Districts Nos. 1, 7, 8, 9 and 10.

William F. Lowe	60 Allen st	5	Foreman	$2,000	yr	Jan.	21, 1916		1874
James F. Granlee	62 Allen st	5	Subforeman	1,565	"	May	1, 1885	May	1, 1885
Robert J. Pumphret	1092 Bennington st	1	"	1,565	"	Feb.	28, 1896	Feb.	28, 1896
James C. Coleman	357 Seaver st	18	Clerk	1,095.50	"	April	1, 1914	May,	1885
John H. Carr	249 Boston st	11	Inspector	1,095.50	"	Feb.	23, 1917	Feb.	23, 1917
Patrick J. Hartigan	62 Allen st	5	Chauffeur	1,095.50	"	May	1, 1912	Nov.	6, 1900
James F. Dailey	21 Boynton st	22	Mason	.70	hr	"	27, 1911	May	27, 1911
John T. Shea	111 Neponset ave	20	"	.70	"	April	7, 1902	April	7, 1902
Martin Sullivan	203 K st	9	"	.70	"	Aug.	5, 1890	Aug.	5, 1890
James P. Hurley	65 Dewey st	17	Steam Engineer	4.00	day	April	18, 1892	April	18, 1892
Michael Duffee	49 Fulda st	15	"	3.00	"	March	28, 1890	March	28, 1890
Joseph H. Rorke	19 Adams st	12	Carpenter	3.50	"	Nov.	30, 1906	Nov.	30, 1906
Richard J. Fitzgerald	268 Dorchester st	10	Stonecutter	3.00	"	Feb.	28, 1908	Feb.	28, 1908
Dennis Callaghan	99 F st	10	Sewer Cleaner	3.00	"	Aug.	13, 1915	Sept.	14, 1894
James Clancy	825 Albany st	12	"	3.00	"	July	10, 1914	Jan.	1, 1897
John F. Traynor	531 E. Sixth st	10	Yardman	3.50	"	Sept.	1, 1896	Sept.	1, 1896
Patrick J. Barry	189 I st	10	Stableman	2.75	"	Feb.	20, 1905	May,	1891
Thomas W. Coughlin	503 Harrison ave	6	Watchman	2.75	"	June	4, 1903	June	4, 1903
John F. Doherty	305 Cambridge st	5	"	2.75	"	Nov.	17, 1913	Nov.	17, 1913
John A. English	234 D st	9	"	2.50	"	April	22, 1907	April	22, 1907
Andrew T. Flattery	169 Athens st	9	"	2.75	"	March	16, 1891	March	16, 1891
Florence J. Hartnett	317 Dudley st	12	"	2.75	"	June	2, 1906	June	2, 1906
James H. Powers	212 Chambers st	5	"	2.75	"	July	19, 1912	Aug.	21, 1899
Peter Connelly	25 Fifth street pl	10	"	2.50	"	"	11, 1891	July	11, 1891
Timothy Driscoll	6 Bunker Hill st	4	"	2.50	"	Sept.	29, 1915	Aug.	6, 1896
Jeremiah Ford	641 E. Eighth st	10	"	2.50	"	June,	1890	June,	1890
Malachi A. Hanley	350 Amory st	22	"	2.50	"	Sept.	29, 1915	Oct.	18, 1899
John Maguire	191 Green st	22	"	2.50	"	June	7, 1907	May	2, 1896
Robert W. Sullivan	170 W. Cedar st	8	"	2.50	"	Feb.	20, 1905	"	1885
Thomas F. Casey	21 Winslow st	12	Teamster	2.50	"	Oct.	14, 1892	Oct.	14, 1892
John H. Connor	15 Wendell st	11	"	2.50	"	April	8, 1897	April	8, 1897
James F. Fagan	293 Centre st	15	"	2.50	"	Nov.	13, 1914	May	27, 1891
Timothy Kennedy	267 Seaver st	9	"	2.50	"	Dec.	26, 1905	Dec.	26, 1905
John A. McDonald	62 Sterling st	13	"	2.50	"	June	27, 1907	March	18, 1907
James McNabb	107 Charles st	5	"	2.50	"	March	19, 1895	"	19, 1895
Edward Flaherty	494 Quincy st	17	Bracer	2.75	"	Feb.	20, 1905	April	8, 1897
Michael Foley	976 Parker st	15	"	2.75	"	Sept.	18, 1889	Sept.,	1889
James Giblin	1248½ Tremont st	13	"	2.75	"	May,	1887	May,	1887
James McFarland	155 K st	9	"	2.75	"	Feb.	20, 1905	"	10, 1887
Michael Neary	42 Norton st	18	"	2.75	"	July	25, 1895	July	25, 1895
Cornelius J. Sullivan	6 Ashland st	5	"	2.75	"	May	5, 1913	Feb.	6, 1912
Michael F. Connelly	215 L st	10	"	2.50	"	"	2, 1905	May	20, 1889
Michael Donnelly	1500 Tremont st	14	"	2.50	"	April	6, 1897	April	6, 1897

* When on brick and concrete work.

Public Works Department, Sewer and Water Division (Sewer Service).— Continued.

Name.	Residence.	Ward.	Designation.	Compensation.	Date of Election or Appointment.	Date When First Entered Employ of City or County.
			Districts Nos. 1, 7, 8, 9 and 10.— Concluded.			
Michael Brady	15 Woodlawn st.	22	Laborer	$2.75 day	June 1, 1896	June 1, 1896
Stephen Connolly	364 Second st.	9	"	2.75 "	April 26, 1896	April 26, 1896
Martin Gallagher	910 Harrison ave.	12	"	2.75 "	Jan. 2, 1906	Jan. 2, 1906
John Joyce	333 W. Fourth st.	9	"	2.75 "	May 11, 1907	May 11, 1907
Peter J. Keenan	57 Gates st.	10	"	2.75 "	" 11, 1907	" 11, 1907
William H. Keevan	37 Orchard st.	17	"	2.75 "	July 2, 1906	July 2, 1906
Michael J. McMahon	3 Drew pl.	13	"	2.75 "	Dec. 2, 1891	Dec. 2, 1891
Michael Mulvey	2 Woodville pk.	9	"	2.75 "	Oct., 1890	Oct., 1890
John O'Connor	521 E. Eighth st.	10	"	2.75 "	June 22, 1895	June 22, 1895
Michael O'Keefe	247 Fifth st.	9	"	2.75 "	" 22, 1895	" 22, 1895
Daniel Coleman	21 Highland ave.	15	"	2.50 "	April 1, 1897	April 1, 1897
John Farron	207 Seventh st.	10	"	2.50 "	June 23, 1911	June 23, 1911
Henry Fitzgerald	94 Buttonwood st.	11	"	2.50 "	Sept. 21, 1896	Sept. 21, 1896
Thomas Laughlin	36 Nashua st.	5	"	2.50 "	Jan. 1, 1906	Jan. 1, 1906
William R. Lomasney	17 Monument ave.	4	"	2.50 "	Dec. 29, 1905	Dec. 29, 1905
James J. Price	269 Fourth st.	9	"	2.50 "	Oct. 27, 1916	Oct. 27, 1916
Daniel J. Spain	40 Sharon st.	6	"	2.50 "	Sept. 27, 1897	Sept. 27, 1897
Joseph Taschetta	14 Hanover ave.	5	"	2.50 "	Oct. 10, 1916	Oct. 10, 1916
Edward J. White	84 Burrell st.	12	"	2.50 "	Sept. 20, 1916	Sept. 20, 1916
			District No. 2.— *East Boston.*			
George P. Seagraber	12 Sachem st.	14	Mason	$0.70 hr	Nov. 3, 1899	Nov. 3, 1899
Frank J. Johnson	56 Wordsworth st.	1	Yardman	3.00 day	June 6, 1912	March 13, 1903
Daniel Donoghue	36 Moore st.	1	Skilled Laborer	2.75 "	March 12, 1915	July 17, 1888
Dennis J. Collins	168 Bennington st.	2	Teamster	2.50 "	April 3, 1914	Jan. 13, 1911
			District No. 3.— *Charlestown.*			
John H. Gibbard	1905 Columbus ave.	15	Mason	$0.70 hr	May 1, 1895	May 5, 1885
George McKendry	135 High st.	3	Inspector	1,095.50 yr	Feb. 23, 1917	Feb. 23, 1917
Richard S. O'Brien	68 Decatur st.	3	Teamster	2.50 day	Nov. 9, 1915	May 20, 1912
Patrick Burke	31 Essex st.	4	Laborer	2.50 "	Oct. 28, 1910	Aug. 24, 1906
Daniel McKenna	65 Ferrin st.	3	"	2.75 "	Dec. 1, 1916	Dec. 29, 1905
			Districts Nos. 4, 5, 6 and Hyde Park.			
John Kelly	30 Boylston st.	15	Foreman	$2,000 yr	Jan. 21, 1916	May, 1883
John J. Collins	4 Centre pl.	15	Subforeman	1,565 "	Nov. 13, 1896	April 8, 1895
Hugh Shannon	14 Whitford st.	23	"	1,200 "	April 11, 1913	June 5, 1890
Dennis Brennan	60 Fuller st.	21	Mason	.70 hr	Oct. 20, 1898	Oct. 20, 1898
Francis P. McHugh	72 Draper st.	18	"	.70 "	April 29, 1892	April 29, 1892
Patrick O'Rourke	107 Walter st.	23	"	.70 "	March 26, 1917	March 26, 1917

Joseph Timilty	17 Wait st	14	"	.70 "	July	22, 1898	July	22, 1898
John J. Foley	2212 Centre st	23	Steam Engineer	4.00 day	Feb.	18, 1898	Feb.	18, 1898
William H. Free	255 Third st	9	Clerk	782.50 yr	March	2, 1917	Aug.	18, 1911
John Barrett	164 Heath st	14	Chauffeur	2.75 day	Jan.	1, 1915	Dec.	23, 1898
Charles J. Gallagher	61 Maywood st	16	Carpenter	3.75 "	"	2, 1899	Jan.	2, 1899
Joseph Rafferty	85 Call st	22	Sewer Cleaner	3.00 "	Aug.	9, 1912	Oct.	22, 1897
John F. Graham	39 Ballard st	22	Sewer Flusher	2.75 "	Dec.	22, 1911	May	14, 1891
William H. Murray	36 Temple st	18	Stonecutter	3.00 "	Sept.	2, 1893	Sept.	2, 1893
John Flaherty	19 Oakland st	26	Yardman	3.00 "	July	17, 1888	July	17, 1888
Thomas McDonald	176 Westville st	18	"	3.00 "	May,	1882	May,	1882
Robert Stafford	298 Roxbury st	15	"	2.75 "	April	11, 1887	April	11, 1887
Bernard Brady	3 Hillside ave	22	Stableman	2.75 "	May,	1883	May,	1883
Frank McMurrough	22 Dunster rd	22	"	2.75 "	"	12, 1891	"	12, 1891
Jeremiah O'Brien	3 Brunswick st	20	Mason Tender	2.50 "	Dec.	3, 1892	Dec.	3, 1892
James P. Barrett	10 Woodman st	22	Watchman and Stableman	2.75 "	Jan.	15, 1915	"	2, 1898
William Clancy	5 Crosby sq	22	Watchman	2.75 "	July	9, 1915		1888
Patrick Egan	13 Anson st	22	"	2.75 "	Sept.	12, 1892	Sept.	12, 1892
John Lawler	95 Keyes st	22	"	2.75 "	June	20, 1909	Nov.	25, 1893
John W. Murphy	6 Alden pl	22	"	2.75 "		1885		1885
James P. Keelan	82 Thetford ave	21	"	2.50 "	July	10, 1906	July	10, 1906
Hugh Clark	175 Vernon st	3	Bracer	2.75 "	Jan.	23, 1911	May	14, 1907
Patrick McDermott	20 Conant st	14	"	2.75 "	Feb.	20, 1905	Aug.	23, 1897
Patrick Redden	36 Brookside ave	22	"	2.75 "	"	20, 1905	"	8, 1890
John Delaney	2082 Dorchester ave	20	Teamster	2.50 "	"	20, 1905	Sept.	7, 1892
William H. Duffy	4 Elmwood ct	13	"	2.50 "	May	1, 1896	May	1, 1896
Benjamin F. Gorman	5 Richfield st	18	"	2.50 "	June	24, 1914	June	24, 1914
Nathan F. O'Neill	15 Kensington st	16	Teamster and Yardman	2.75 "	Feb.	3, 1913	Oct.	18, 1888
Dennis Burke	15 Mackin st	26	Laborer	2.75 "	Oct.	24, 1889	"	24, 1889
Michael Conway	668 Canterbury st	24	"	2.75 "	May	11, 1907	May	11, 1907
William Downey	3 Robinson pl	17	"	2.75 "	Sept.	17, 1897	Sept.	17, 1897
William Dunlea	10 Parker Hill ave	14	"	2.75 "	May	4, 1904	May	4, 1904
John Driscoll	31 Winship st	25	"	2.75 "	"	3, 1902	"	3, 1902
Thomas Gavin	24 Chestnut ave	15	"	2.75 "	June	15, 1916	Oct.	13, 1889
Thomas Kirby	7 Centre st	15	"	2.75 "	Dec.	1, 1891	Dec.	1, 1891
Charles McCarey	66 Gardner st	23	"	2.75 "	Nov.	25, 1895	Nov.	25, 1895
Stephen Manning	58 A st	9	"	2.75 "	Jan.	1, 1915	Sept.,	1889
Joseph E. Brown	20 Water st	24	"	2.50 "	July	29, 1899	July	29, 1899
Thomas P. Cahill	37 Woodward st	11	"	2.50 "	June	21, 1911	June	21, 1911
Patrick W. Cotter	14 Holiday st	18	"	2.50 "	April	23, 1902	April	23, 1902
James Coyne	75 Maywood st	16	"	2.50 "	June	11, 1891	June	11, 1891
John Dolan	58 Call st	22	"	2.50 "	Oct.	27, 1897	Oct.	27, 1897
Daniel J. Feeney	103 Broadway	9	"	2.50 "	May	5, 1911	Aug.	12, 1897
Peter F. Fay	1309 Tremont st	13	"	2.50 "	"	15, 1891	May	15, 1891
John Galvin	107 Carolina ave	22	"	2.50 "	Aug.	20, 1895	Aug.	20, 1895
John J. Gately	214 Parker Hill ave	14	"	2.50 "	Oct.	20, 1916	Oct.	20, 1916
John Guinee	8 Maitland st	8	"	2.50 "	May	21, 1891	May	21, 1891
Andrew H. Legere	762 E. Fifth st	10	"	2.50 "	June	11, 1911	June	11, 1911
Michael Ward	12 Peaceable st	25	"	2.50 "	"	3, 1893	"	3, 1893

District No. 11.— Main Drainage.

Edward McLaughlin	1690 Centre st	23	Foreman	$1,800 yr	May,	1883	May,	1883
Earnest E. Cummings	296 Dudley st	12	Subforeman	1,565 "	March	11, 1902	March	11, 1902
William F. Finneran	53 Fenwood rd	14	"	1,565 "	April	23, 1917	Sept.	4, 1903

Public Works Department, Sewer and Water Division (Sewer Service).— Continued.

Name.	Residence.	Ward.	Designation.	Compensation.	Date of Election or Appointment.	Date When First Entered Employ of City or County.
			District No. 11.— Main Drainage.— Concluded.			
Edward J. Ryan	107 Adams st	18	Subforeman	$1,565 yr	Jan. 28, 1916	Jan. 13, 1895
Charles H. Molloy	327 K street	10	Clerk	782.50 "	Dec. 8, 1916	" 3, 1913
James Duffy	63 Fenwood rd	14	Mason	.70 hr	June 28, 1892	June 28, 1892
Lucas E. Spellman	206 Bigelow st	26	Machinist	3.75 day	Jan., 1915	Jan., 1915
Peter Ducie	187 Norwell st	19	Watchman	2.75 "	June 21, 1891	June 21, 1891
Michael Riordon	2 Plummer pl	11	"	2.50 "	Jan. 2, 1914	Aug. 1, 1890
Jeremiah Savage	73 Middlesex st	6	Janitor	2.50 "	Aug. 1, 1902	" 1, 1902
Thomas F. Daley	4 Kansas pl	15	Laborer	2.75 "	June 29, 1889	June 29, 1889
Thomas Flaherty	198 Silver st	9	"	2.75 "	April 7, 1897	April 7, 1897
John Sweeney	20 Roach st	17	"	2.75 "	Aug. 23, 1897	Aug. 23, 1897
George H. Caswell	147 Colorado st	24	"	2.50 "	Jan. 3, 1898	Jan. 3, 1898
Richard F. Connolly	24 Morrill st	19	"	2.50 "	June 12, 1891	June 12, 1891
John F. Curley	40 Charles st	8	"	2.50 "	" 27, 1907	" 27, 1907
Thomas Galvin	182 Norfolk ave	12	"	2.50 "	Dec. 20, 1897	Dec. 20, 1897
James McCarthy	191 Norwell st	19	"	2.50 "	" 29, 1905	" 29, 1905
Michael O'Brien	6 Loring st	9	"	2.50 "	May 11, 1897	May 11, 1897
John O'Neil	17 Mackin st	26	"	2.50 "	" 6, 1892	" 6, 1892
			District No. 12.— Pumping Station.			
James T. Cowan	20 E. Cottage st	12	Chief Engineer	$2,100 yr	Jan. 23, 1916	March 23, 1914
Edward A. Kennedy, Jr	20 Peverell st	12	Clerk	1,100 "	Sept. 22, 1916	Jan. 15, 1906
George W. Emerson	30 Saxton st	17	Assistant Engineer	1,460.67 "	Dec. 17, 1888	Dec. 17, 1888
Thomas F. Maher	641 E. Sixth st	10	"	1,460.67 "	June 10, 1910	June 10, 1910
John McCarthy	624 E. Eighth st	10	"	1,460.67 "	" 10, 1910	" 10, 1910
Michael J. McCarthy	410 Sumner st	2	"	1,460.67 "	May 12, 1916	Oct. 11, 1897
Richard H. Shannon	182 E st	10	Electrician	1,252 "	Oct. 6, 1895	" 6, 1895
David A. Kurriss	6 Linden st	10	Storekeeper	1,200 "	Aug. 11, 1916	July 25, 1902
John F. Ward	20A Auburn st	13	Mason	.70 hr	Sept. 1, 1898	Sept. 1, 1898
Peter J. Mullen	94 I st	10	Carpenter	3.75 day	Dec. 29, 1905	Nov. 1, 1899
Matthew Taylor	39 Adams st	18	"	3.75 "	March 10, 1916	July 20, 1898
Michael J. Hughes	151 Sydney st	11	Machinist	3.75 "	Aug. 3, 1898	Aug. 3, 1898
Daniel Leary	382 Columbia rd	18	"	3.75 "	July 18, 1898	July 18, 1898
George B. Sherry	96 Templeton st	20	"	3.75 "	Jan. 18, 1906	Jan. 18, 1906
John P. Kelly	105 Sterling st	13	Blacksmith	3.75 "	" 12, 1912	" 12, 1912
Cornelius L. Sullivan	49 Monadnock st	12	Painter	3.50 "	Nov. 26, 1915	Nov. 6, 1903
Edward Callahan	34 Lawrence st	3	Inspector	1,095.50 yr	Feb. 9, 1917	Feb. 9, 1917
Charles P. Earner	1 Elmwood ct	13	"	1,095.50 "	April 6, 1917	April 6, 1917
William J. Francis	45 Corey st	4	"	1,095.50 "	" 13, 1917	" 13, 1917
Frank E. Hayes	52 Green st	22	"	1,095.50 "	March 30, 1917	March 30, 1917
John W. Higgins	7 Maple pl	5	"	1,095.50 "	July 18, 1896	July 18, 1896

John F. Lynch	47 Claybourne st	19	"	1,095.50	"	Sept. 25, 1916	Sept.	25, 1916
Richard V. Quirk	16 Huckins st	12	"	1,095.50	"	Feb. 14, 1905	Feb.	14, 1905
John J. Tully	34 Dacia st	17	"	1,095.50	"	March 12, 1917	March	12, 1917
James A. Welch	439 Main st	3	"	1,095.50	"	" 23, 1917	"	23, 1917
Thomas J. Burden	41 Samoset st	20	Oiler	3.50	day	Sept. 1, 1916	"	8, 1890
Jeremiah Clifford	5 Homes ave	18	"	3.50	"	" 1, 1916	June	5, 1889
Daniel L. Doherty	71 Clarkson st	18	"	3.50	"	" 1, 1916	Jan.	22, 1888
John Drillio	82 Montgomery st	7	"	3.50	"	" 1, 1916	Feb.	25, 1891
William DuWors	299 Sumner st	2	"	3.50	"	" 1, 1916	"	28, 1902
John Farley	474 Saratoga st	1	"	3.50	"	" 1, 1916	April	26, 1899
James Fitzgerald	39 Sagamore st	17	"	3.50	"	" 1, 1916	Nov.	2, 1897
John Francis	458 E. Eighth st	10	"	3.50	"	" 1, 1916	Feb.	5, 1903
John Hennessey	47 Kimball st	18	"	3.50	"	" 1, 1916	Aug.	2, 1887
John J. Jordan	478 E. Eighth st	10	"	3.50	"	" 1, 1916	June	8, 1906
Bartholomew F. Lally	1071 Dorchester ave	11	"	3.50	"	" 1, 1916	April	24, 1904
John H. Mahoney	196 Gladstone st	1	"	3.50	"	" 1, 1916	July	16, 1906
James McDonough	262 E. Cottage st	11	"	3.50	"	" 1, 1916	Jan.	2, 1888
William Plane	9 Jenkins st	11	"	3.50	"	" 1, 1916	Sept.	18, 1895
John F. Powell	794 E. Eighth st	10	"	3.50	"	" 1, 1916	March	19, 1908
Timothy Scully	9 Dixfield st	10	"	3.50	"	" 1, 1916	Jan.	15, 1906
Joseph Sullivan	15 Edison green	11	"	3.50	"	" 1, 1915	March	31, 1902
Patrick Thornton	482 E. Eighth st	10	"	3.50	"	" 1, 1916	May	5, 1888
Andrew Calnan	11 Leroy st	18	Fireman	3.50	"	" 1, 1816	Aug.	23, 1897
Edward Collins	52 Greenwich st	18	"	3.50	"	" 1, 1916	June	30, 1916
Jeremiah C. Delaney	3 Austin ave	11	"	3.50	"	" 1, 1916	Nov.	30, 1898
Peter Kenny	2 Hubbard ter	12	"	3.50	"	" 15, 1916	Aug.	25, 1916
Philip Lamb	15 Water st	20	"	3.50	"	" 1, 1916	April	7, 1897
Michael J. Manning	182 Norfolk ave	12	"	3.50	"	" 1, 1916	June	30, 1916
John McGowan	104 Homes ave	18	"	3.50	"	" 1, 1916	Nov.	23, 1915
Thomas McLaughlin	260 E. Cottage st	11	"	3.50	"	" 1, 1916	Feb.	3, 1913
Martin P. Mullen	62 Torrey st	21	"	3.50	"	" 1, 1916	April	7, 1897
Patrick O'Melia	242 Cabot st	13	"	3.50	"	" 1, 1916	Feb.	20, 1903
Michael J. Reilly	34 Hecla st	18	"	3.50	"	" 1, 1916	May	8, 1902
Robert Amrouck	11 Ellsworth st	18	Coalpasser	2.75	"	Dec. 18, 1913	Nov.	13, 1898
Peter Fitzpatrick	1183 Dorchester ave	18	"	2.75	"	Nov. 22, 1912	Aug.	5, 1896
Thomas Lavin	47 Woodward ave	12	"	2.75	"	" 22, 1912	Oct.	22, 1897
Patrick Murray	334 Centre st	14	"	2.75	"	March 5, 1909	May	10, 1907
Thomas Naughton	17 Vale st	11	"	2.75	"	July 5, 1907	Sept.	25, 1897
Richard J. Tobin	54 Granger st	18	"	2.75	"	Dec. 9, 1898	Dec.	9, 1898
Thomas F. Regan	139 Mt. Pleasant ave	12	Machinist's Helper	2.75	"	Feb. 26, 1906	Feb.	26, 1906
Patrick J. Foley	12 Champney st	11	Teamster and Skilled Laborer	2.75	"	Jan. 1, 1915	May	21, 1891
James F. Fagan	28 Fairview st	20	Watchman	2.75	"	June 27, 1907	June	27, 1907
Peter Fahey	20 Fuller st	20	"	2.75	"	Aug. 6, 1890	Aug.	6, 1890
John Henshon	4 Minot pl	20	"	2.75	"	Nov. 30, 1898	Nov.	30, 1898
Thomas Slowe	791 Columbia rd	11	"	2.75	"	" 20, 1914	March	1, 1910
Daniel Murnane	1185 Dorchester ave	17	Sewer Cleaner	2.75	"	June 3, 1904	June	1, 1891
William F. Ryan	4 Mayhew st	11	Blacksmith's Helper	2.50	"	Nov. 26, 1915	Aug.	27, 1913
Michael J. Donovan	13 Heath pl	14	Rigger	2.50	"	March 2, 1917	March	2, 1917
Edward Galvin	5 Bertram st	20	Laborer	2.75	"	Oct. 18, 1897	Oct.	18, 1897
Patrick Gorman	92 Draper st	18	"	2.75	"	July 11, 1891	July	11, 1891
Patrick Keating	37 Freemont pl	24	"	2.75	"	Aug. 5, 1896	Aug.	5, 1896
Patrick Keeley	239 Ninth st	11	"	2.75	"	June 23, 1910	June	23, 1910
James Lynch	180 Sydney st	18	"	2.75	"	Oct. 21, 1910	Oct.	22, 1897

Public Works Department, Sewer and Water Division (Sewer Service).— Concluded.

Name.	Residence.	Ward.	Designation.	Compensation.	Date of Election or Appointment.	Date When First Entered Employ of City or County.
			District No. 12.— Pumping Station.— Concluded.			
John Sullivan	67 Granger st	18	Laborer	$2.75 day	Dec. 6, 1913	Dec. 28, 1889
James F. Slattery	12 Atlantic st	10	"	2.75 "	May 5, 1908	May 24, 1907
Bernard Barry	633 Dorchester ave	11	"	2.50 "	Nov. 28, 1912	July 18, 1887
Daniel Sullivan	161 Hamilton st	18	"	2.50 "	April 7, 1897	April 7, 1897
			District No. 13.— Moon Island.			
Timothy F. Callahan	Quincy		Foreman	$1,800 yr	Jan. 2, 1883	Jan. 2, 1883
Robert Harding	Quincy		Gateman	2.91⅔ day	Sept., 1888	Sept., 1888
Christopher Kenney	42 Bearse ave	21	"	2.91⅔ "	May 8, 1902	May 8, 1902
William Mullin	16 Ellet st	18	"	2.91⅔ "	Nov. 20, 1916	Dec. 19, 1898
Timothy Nagle	318 Adams st	20	"	2.91⅔ "	Oct. 2, 1895	Oct. 2, 1895
Patrick J. Galvin	11 Seaver st	21	Mason	.70 hr	March 5, 1917	March 5, 1917
Thomas H. Kelly	15 Plain st	20	Watchman	2.50 day	Feb. 20, 1905	Sept. 23, 1898
Patrick Thornton	159 Adams st	18	Stableman	2.75 "	Aug. 25, 1916	Aug. 25, 1916
Richard F. Moore	22 Bailey st	21	Laborer	2.75 "	May 7, 1902	May 7, 1902
John Reilly	51 Granger st	18	"	2.75 "	Oct. 22, 1897	Oct. 22, 1897
Daniel Reiley	51 Granger st	18	"	2.50 "	Dec. 9, 1898	Dec. 9, 1898
William H. Donlon	1003 Dorchester ave	11	Inspector	1,095.50 yr	April 13, 1917	April 13, 1917
Francis H. Maloney	43 Village st	6	"	1,095.50 "	" 13, 1917	" 13, 1917
John A. McDonald	277 Columbus ave	7	"	1,095.50 "	Feb. 23, 1917	Feb. 23, 1917
William H. Powderly	8 Dennison st	15	"	1,095.50 "	April 6, 1917	April 6, 1917

Water Service.

			Engineering Force.			
Christopher J. Carven	34 Centre st	19	Engineer in Charge	$3,500 yr	Jan. 24, 1916	June, 1884
Daniel P. Kelly	49 Lasell st	23	District Engineer	1,800 "	" 31, 1916	July 1, 1909
James M. McNulty	336 N. Harvard st	26	"	1,800 "	Sept. 14, 1906	" 6, 1899
Henry M. Carven	1604 Dorchester ave	20	Assistant Engineer	1,600 "	" 14, 1906	" 20, 1898
Thomas E. Lally	80 Fletcher st	23	"	1,600 "	June 26, 1905	June 15, 1896
Frank W. Tucker	146 Massachusetts ave	7	Draughtsman	1,500 "	Feb. 24, 1890	Feb. 24, 1890
Lawrence R. Flynn	13 Chambers st	5	"	925 "	Jan. 19, 1917	Aug. 28, 1916
Thomas R. Melville	17 Albion pl	3	Assistant to Engineer	1,500 "	July 7, 1903	July 7, 1903
John F. Gorman	27 Vinson st	20	Transitman	1,400 "	Oct. 15, 1888	Oct. 15, 1888
James F. Hurley	7 Walley st	1	Inspector of Castings	1,600 "	April 16, 1903	April 16, 1903
John J. Humphrey	367 Cambridge st	5	Inspector	1,200 "	Oct. 29, 1902	Oct. 29, 1902
John M. Bean	50 Winship st	25	Transitman	900 "	June 26, 1911	June 26, 1911
James F. Diggan	837 E. Third st	9	Rodman	782.50 "	July 14, 1913	July 14, 1913
John L. McGrath	14 Clive st	22	Transitman	782.50 "	April 4, 1913	March 25, 1912
William E. Ryan	3 Kensington pk	16	Assistant Inspector of Castings	939 "	Jan. 24, 1913	Jan. 24, 1913

John C. Donohue	59 Walnut st	3	Rodman	469.50	"	April	2, 1917	April	2, 1917
William F. Donnelly	62 Wenham st	22	"	469.50	"	July	1, 1914	July	1, 1914
Edmond J. Miles	98 G st	15	"	1.50	day	"	17, 1915	"	17, 1915
Richard T. Fitzgerald	9 Draper st	18	Chauffeur	21.00	wk	May	15, 1914	"	17, 1895
Thomas J. Denny, 1st	195 Woodrow ave	24	Skilled Laborer	2.75	day	Feb.	17, 1893	Feb.	17, 1893
Joseph J. O'Brien	2175 Dorchester ave	21	Medical Inspector	1,000	yr	April	1, 1916	Dec.	4, 1906

Office Force.

Michael A. Horigan	113 Haven ave	24	Clerk	$1,700	yr	May	23, 1908	May	23, 1908
Robert F. Denvir	29 Hooker st	26	"	1,600	"	April	16, 1891	April	16, 1891
George A. Pratt	632 Washington st	26	"	1,500	"	July	7, 1884	July	7, 1884
Walter E. Welch	88 Elm st	3	"	1,400	"	Dec.	28, 1899	Jan.	6, 1896
James J. Waters	2 Menlo st	26	"	1,300	"	Jan.	23, 1899	"	23, 1899
John E. Hurley	291 Fifth st	10	"	1,000	"	March	18, 1910	March	18, 1910
Charles H. McMahon	65 Weston st	13	"	1,000	"	Jan.	1, 1912	Jan.	1, 1912
Louis J. Sullivan	63 Old Harbor st	10	"	1,000	"	June	21, 1909	June	21, 1909
George E. Willard	55 Waverly st	16	"	1,000	"	July	2, 1911	May	9, 1910

High Pressure Fire Service.

Joseph A. Rourke	743 Tremont st	7	Engineer in Charge	$3,500	yr	Nov.	20, 1915	July	1, 1901
Harry G. Botsford	27 Norway st	24	Assistant Engineer	2,000	"	Feb.	1, 1911	"	27, 1887
Charles M. Callahan	730 Columbia rd	11	General Foreman	1,800	"	Jan.	21, 1916	Jan.	21, 1916
William J. Welch	133 Blue Hill ave	12	Inspector	1,800	"	March	24, 1916	Feb.	20, 1888
Francis X. Barrett	7 Haley st	15	Clerk	1,000	"	Dec.	29, 1916	Dec.	13, 1915
John T. Magner	445 Ashland st	24	Mechanical Draughtsman	1,500	"	July	1, 1912	July	1, 1912
Daniel D. Kearns	205 Quincy st	16	Draughtsman	1,100	"	April	20, 1917	Nov.	24, 1916
Jeremiah J. Crowley	72 Surrey st	26	Clerk	1,200	"	Nov.	1, 1915	May	23, 1891
Adam McClure	127 Pembroke st	7	Inspector	1,200	"	Aug.	21, 1911		1872
George S. Coleman	15 Marmion st	22	Junior Assistant Engineer	1,500	"	Sept.	5, 1911	Sept.	5, 1911
Daniel M. Sullivan	54 Butler st	1	Transitman	1,300	"	Dec.	6, 1912	Aug.	23, 1911
William T. Gallivan	39 High View ave	23	"	1,100	"	Sept.	19, 1911	Sept.	19, 1911
E. Leo Godvin	105 Sedgwick st	22	"	1,100	"	"	7, 1911	"	7, 1911
Charles F. Campbell	36 Florence st	23	Rodman	469.50	"	Feb.	17, 1916	"	16, 1913
James F. Goggin	271 Broadway	9	"	469.50	"	Dec.	24, 1915	Dec.	24, 1915
Thomas N. Lally	145 Belgrade ave	23	"	469.50	"	Aug.	27, 1915	Aug.	27, 1915
William L. Culbert	22 Lawn st	14	Machinist	3.75	day	Sept.	29, 1916	March	29, 1915

Income Branch.

Robert W. Wilson	71 Farquhar st	23	Superintendent	$3,000	yr	Feb.	1, 1915	April,	1890
Patrick G. Finnerty	1 Dayton ave	12	Deputy Superintendent	2,000	"	Oct.	8, 1915	Sept.	10, 1895
Frank Donnelly	62 Wenham st	22	Chief Clerk	2,000	"	Feb.	1, 1915	March	28, 1876
Thomas A. Callahan	72 Middlesex st	6	Clerk	1,600	"	Dec.	27, 1916	April	18, 1899
Gustave DeCock	200 Willow st	23	"	1,600	"	May,	1873	May,	1873
William B. Dunlevy	10 Hastings ave	23	"	1,600	"	Oct.	22, 1894	Oct.	22, 1894
Henry A. Fisher	966 South st	23	"	1,600	"	March	18, 1895	March	18, 1895
Benjamin T. Hall	337 Main st	3	"	1,600	"	May	1, 1878	May	1, 1878
John A. Finnegan	4 Roseland st	20	"	1,600	"	"	1880	"	1880
Wendell P. Lee	9 Elm lawn	20	"	1,600	"	March	25, 1909	Dec.,	1881
John J. Ahern	6 Salutation st	5	"	1,600	"	June	10, 1908	June	10, 1908
John A. Haley	14 Wenham st	22	"	1,500	"	Feb.	2, 1910	July	1, 1883
John J. McAuliffe	180 Norfolk st	21	"	1,500	"	July	13, 1883	"	13, 1883

Public Works Department, Sewer and Water Division (Water Service).— Continued.

Name.	Residence.	Ward.	Designation.	Compensation.	Date of Election or Appointment.	Date When First Entered Employ of City or County.
			Income Branch.— Concluded.			
Charles V. McNulty	63 Coolidge rd	26	Clerk	$1,500 yr	May 25, 1915	Feb. 3, 1897
John J. McGrath	14 Clive st	22	"	1,500 "	April, 1908	March, 1885
William F. McDonough	42 Claybourne st	19	"	1,400 "	Nov. 22, 1913	May 9, 1910
James F. Anderson	787 Columbia rd	11	"	1,300 "	May 5, 1898	" 5, 1898
Charles G. Kelley	708 Tremont st	6	"	1,300 "	July 11, 1907	July 11, 1907
Fred A. Robinson	641 South st	23	"	1,300 "	Feb. 7, 1910	Feb. 7, 1910
Daniel J. Kinnaly	24 Ticknor st	10	"	1,300 "	July 16, 1913	Nov. 16, 1910
Thomas L. Redgate	372 Bunker Hill st	3	"	1,100 "	March 22, 1915	Aug. 23, 1912
Michael J. McDonough	2 Glen st	17	"	1,100 "	May, 1909	1899
Henry C. Murphy	7 Wallace ct	4	"	1,000 "	Feb. 7, 1916	Nov. 23, 1914
Thomas E. Shea, Jr	22 Rosemary st	22	"	1,100 "	Aug. 12, 1912	Aug. 12, 1912
William J. Sheehan	8 Bowdoin st	5	"	1,000 "	Dec. 31, 1915	" 15, 1902
William H. Coblentz	54 Village st	6	"	1,000 "	Jan. 21, 1916	July 5, 1912
Charles H. Mackie	831½ Second st	9	"	840 "	Oct. 27, 1916	Jan. 1, 1915
Samuel Kostiuk	18 Leverett st	5	"	800 "	Feb. 9, 1917	June 27, 1913
William F. V. McDonough	309 Chelsea st	1	Stenographer	1,200 "	Oct. 25, 1912	July 2, 1909
Patrick Connolly	42 Holbrook st	22	Messenger	800 "	Dec. 13, 1906	1884
John T. Gaffney	359 Cambridge st	5	Chief Inspector	1,600 "	March 16, 1909	Jan. 29, 1897
John J. Regan	9 Nazing st	16	Inspector	1,500 "	July 1, 1895	1883
John C. McDonough	41 Baldwin st	3	"	1,400 "	Nov. 28, 1898	Nov. 28, 1898
John B. Hassett	20 Lawrence st	7	"	1,200 "	May, 1889	May, 1889
Isaac Solomon	840 Beacon st	8	"	1,200 "	Dec. 21, 1905	Dec. 21, 1905
Michael J. O'Brien	37 School st	3	"	1,200 "	Feb. 3, 1905	March 3, 1896
George L. Almeder	663 Adams st	20	"	1,100 "	May 1, 1895	May 1, 1895
Thomas M. Lane	113 M st	10	"	1,100 "	July 1, 1895	1893
E. Rich Dwight	54 Aldie st	26	"	1,100 "	" 1, 1895	April, 1876
John L. J. Flynn	37 Cobden st	15	"	1,100 "	Aug. 14, 1914	May 13, 1907
Patrick R. Kenney	70 Faneuil st	26	"	1,100 "	" 1892	Aug., 1892
Joseph B. Neagle	108 W. Concord st	6	"	1,100 "	May 8, 1896	Jan. 14, 1884
William H. Townsend	88 Ferrin st	4	"	1,100 "	Sept. 22, 1902	1889
John W. Magoon	89 Ziegler st	12	"	1,000 "	Nov. 25, 1907	Nov. 25, 1907
Joseph F. Walsh	13 Cambridge st	6	"	1,000 "	June 7, 1909	1905
Thomas H. Green	117 Baldwin st	4	"	1,200 "	Dec. 29, 1916	Sept. 18, 1899
John P. Buckley	22 Ticknor st	10	Meter Reader	1,100 "	Aug. 26, 1912	Aug. 26, 1912
William H. Donnelly	903 Saratoga st	1	"	1,100 "	Jan. 27, 1911	Sept. 24, 1895
John P. Gately	22 Linden Park st	13	"	1,100 "	Sept. 22, 1916	May 1, 1907
Edward H. Gilmore	67 Cabot st	13	"	1,100 "	Dec. 20, 1912	Aug. 26, 1898
Richard J. Kelley	11 Mulvey st	24	"	1,100 "	May 6, 1912	May 6, 1912
William Kelley	48 Elmwood st	13	"	1,100 "	Aug. 1, 1900	Aug. 5, 1899
Michael J. McGrail	3 Newhall st	20	"	1,100 "	July 27, 1909	1881
James J. McKillop	19 Perthshire rd	26	"	1,100 "	June 7, 1909	June 7, 1909
Jeremiah F. O'Leary	423 Bunker Hill st	3	"	1,100 "	July 5, 1912	July 5, 1912

Charles F. Burley	11 Raven st.	11	"		1,000	"	Nov. 23, 1914	Nov.	23, 1914
Anthony R. Connor	203 Hamilton st.	18	"		1,000	"	Dec. 1, 1916	Dec.	1, 1916
James J. Hayes	19 Turner st.	26	"		1,000	"	Aug. 18, 1915	July	26, 1902
Joseph A. Keenan	80 W. Fifth st.	9	"		1,000	"	Oct. 6, 1916	Oct.	6, 1916
Stephen J. Mills	16 Vinson st.	20	"		1,000	"	Nov. 23, 1914	Nov.	23, 1914
George A. McDavitt	358 Broadway	9	"		1,000	"	Dec. 1, 1916	Jan.	10, 1915
John J. McGlinchey	7 Vernon pl.	5	"		1,000	"	April 7, 1916	May	16, 1913
John F. McKeon	7 Allen st.	5	"		1,000	"	Sept. 22, 1916	"	1, 1907
Michael J. McNamee	55 Baldwin st.	3	"		1,000	"	Nov. 23, 1914	Nov.	23, 1914
Michael J. Morrison	32 O st.	9	"		1,000	"	Jan. 19, 1917	Jan.	19, 1917
George A. Murphy	93 Washington st.	4	"		1,000	"	Sept. 22, 1916	Sept.	22, 1916
Timothy F. Murphy	12 Vine st.	4	"		1,000	"	March 21, 1916	June	9, 1913
Bernard H. Norton	11 Leyland st.	12	"		1,000	"	Nov. 23, 1914	Nov.	23, 1914
Edward F. O'Brien	58 Rockview st.	22	"		1,000	"	Jan. 12, 1917	Jan.	12, 1917
Henry J. Phinn	12 Oswald st.	14	"		1,000	"	Oct. 17, 1916	Oct.	17, 1916
Frank A. Roche	40 Lexington st.	1	"		1,000	"	Nov. 23, 1914	Nov.	23, 1914
Peter H. Rogers	12 Decatur st.	4	"		1,000	"	April 10, 1914	Sept.	29, 1912
John J. Sheehan	23 Bernard st.	19	"		1,100	"	Aug. 12, 1912	Aug.	12, 1912
John J. Hennessey	14 Perham st.	23	Sealer		3.25	day	June 30, 1898	May	16, 1898
Patrick Higgins	411 Charles st.	5	"		3.25	"	" 30, 1898	June	30, 1893
Timothy H. Colgan	29 Everett st.	4	Laborer		2.50	"	July 19, 1909	May	3, 1888
Cornelius J. Crowley	535 Medford st.	3	"		2.50	"	Aug. 9, 1915	April	28, 1905
Michael J. Curran	90 W. Canton st.	7	"		2.50	"	June 9, 1902		1898
John T. Dunn	6 Mt. Vernon st.	4	"		2.50	"	Dec. 7, 1911	May,	1891
John B. Fitch	24 Symmes st.	23	"		2.50	"	July 1, 1895		1885
James A. Fitzgerald	47 Pearl st.	3	"		2.50	"	Dec. 1, 1916	Sept.	8, 1914
Dennis Lynch	18 Sackville st.	3	"		2.50	"	March 15, 1898	March	15, 1898
Jeremiah Madden	42 Everett st.	3	"		2.50	"	April 30, 1906	April	25, 1888
Hugh J. McKenna	34 Harvard st.	4	"		2.50	"	May 19, 1916	Nov.	20, 1914
James J. McSorley	117 L st.	10	"		2.50	"	July 28, 1916	July	1, 1906
Patricia Gleason	36 Pearl st.	3	Address Printer		626	yr.	May 20, 1913	May	20, 1913
William Gediman	2 Parkman st.	5	Rodman		782.50	"	April 12, 1917	Oct.	4, 1912

Meter Branch.

James A. McMurry	26 Gaylord st.	19	Engineer in Charge Meter and Waste Branch	$2,500	yr.	Feb. 1, 1915	July	6, 1896
Timothy V. Sullivan	243 Harvard st.	19	General Foreman	2,000	"	Jan. 15, 1902	Sept.	1, 1892
John H. Lally	39 Walnut st.	3	Chief Inspector	1,600	"	March 1, 1911	April	1, 1889
William F. O'Donnell	198 Howard ave.	17	Foreman and Clerk	1,200	"	July 16, 1897		1890
Patrick Slane	8 Sagamore st.	17	Subforeman	1,100	"	Nov. 7, 1902	May	14, 1896
James L. Sweeney	33 Neptune rd.	1	Foreman	1,100	"	June 1, 1906		1890
James J. Curtis	31 Tremont st.	4	Inspector	1,000	"	March 23, 1909	March	23, 1909
Bernard E. Flanagan	270 Bunker Hill st.	3	Plumber	3.50	day	June 8, 1896	June	8, 1896
George J. Coyle	353 Bowdoin st.	18	Inspector	939	yr.	Sept., 1883	Sept.,	1883
John C. Clark	173 Dudley st.	17	Plumber	3.00	day	March 24, 1909	March	24, 1909
William E. Powers	34 Haverhill st.	3	Laborer	2.50	"	Sept. 13, 1915	April	28, 1905
James E. McConnell	27 E. Concord st.	6	Inspector	1,200	yr.	March 18, 1910	June	4, 1897
John J. McCarty	318 Beech st.	23	Foreman	1,600	"	April 26, 1907		1893
Martin J. Flaherty	6 S. Sydney st.	17	Subforeman	2.75	day	Jan. 23, 1909	May	10, 1898
Arthur E. Gaygin	31 Pleasant st.	11	Clerk	1,400	yr.	June 13, 1908	June	13, 1908
Melvin W. Pitman	34 Corona st.	18	"	1,200	"	Dec. 21, 1909	Dec.	21, 1909
George W. Gilmore	2 Terry st.	13	"	1,100	"	Feb. 28, 1913	July	17, 1899
Michael J. Duffily	49 Atherton st.	15	"	900	"	Dec. 28, 1911	Dec.	28, 1911

Public Works Department, Sewer and Water Division (Water Service).— Continued.

Name.	Residence.	Ward.	Designation.	Compensation.	Date of Election or Appointment.	Date When First Entered Employ of City or County.
			Meter Branch.— Concluded.			
John J. Connor	62 Allen st	5	Storekeeper	$1,200 yr	Dec. 14, 1897	July 23, 1893
John E. Tierney	364 Bunker Hill st	3	Machinist	3.75 day	April 1, 1910	June 10, 1902
John J. Norton	11 Leyland st	12	Examiner for Pipe Sizes	3.50 "	March 1, 1885	March 1, 1885
Fred Nazzaro	5 Pond street pl	5	Clock Repairer	3.50 "	1901	1899
John H. Cullin	30 Gurney st	14	Plumber	3.50 "	April 5, 1909	April 5, 1909
Thomas J. Dolan	279 Highland st	15	"	3.50 "	Feb. 24, 1897	Feb. 24, 1897
Michael H. Fenton	95 Norfolk st	21	"	3.50 "	May 9, 1890	May 9, 1890
Owen J. Gilloon	46 Brookdale st	23	"	3.50 "	March 5, 1909	March 5, 1909
Patrick J. McCarthy	34 Nashua st	5	"	3.50 "	Jan. 24, 1907	Sept. 7, 1905
John McConologue	6 Sprague st	4	"	3.50 "	April 25, 1912	April 25, 1912
Jeremiah Murphy	1485 River st	24	Meter Inspector	3.50 "	" 5, 1912	" 5, 1912
John H. O'Brien	8 Hall st	22	Plumber	3.50 "	July 8, 1909	May 7, 1909
Daniel J. Rull, Jr.	147 I st	10	"	3.50 "	Feb. 12, 1909	Feb. 12, 1909
Thomas J. Sullivan	224 Chelsea st	2	"	3.50 "	" 15, 1909	" 15, 1909
Michael P. Welch	104 E. Newton st	6	"	3.50 "	May 16, 1902	Sept. 18, 1899
William F. Whalen	116 Brown ave	23	"	3.50 "	Oct. 14, 1909	Oct. 14, 1909
John J. Callahan	156 K st	9	Plumber's Helper	2.75 "	Nov. 1, 1910	Aug. 7, 1899
Charles H. Magee	328 Amory st	22	"	2.75 "	Dec. 26, 1913	Feb. 6, 1911
James J. Mahoney	60 Oak st	5	"	2.75 "	Jan. 30, 1900	Jan. 30, 1900
James J. Roche	449 Dudley st	12	Meter Repairer	2.75 "	Feb. 23, 1909	April 10, 1886
Patrick A. Russell	99 Hunneman st	12	"	2.75 "	May 28, 1895	May 28, 1895
Thomas Fitzpatrick	23 Oakley st	18	"	3.00 "	Aug. 16, 1912	June 27, 1902
John F. Flynn	113 Florence st	23	Repairer and Tester	2.75 "	Oct. 15, 1914	Oct. 15, 1914
William H. Grimes	36 Roseclair st	11	" "	2.75 "	Aug. 13, 1915	Dec. 16, 1914
Daniel J. McCallion	136 Moreland st	12	" "	2.75 "	July 9, 1895	July 9, 1895
Frank T. McCarthy	10 Weston st	13	" "	3.00 "	May 21, 1909	1898
Frank McCormick	35 Lamont st	13	" "	3.00 "	Feb. 16, 1912	Jan. 25, 1899
Edmund Mahoney	347 W. Fourth st	9	" "	2.75 "	Sept. 18, 1885	Sept. 18, 1885
Patrick A. Shea	34 Chickatawbut st	20	" "	2.75 "	June 23, 1916	Oct. 14, 1910
Patrick J. Clougherty	117 W. Second st	9	Plumber's Helper	2.50 "	March 28, 1902	Nov. 16, 1900
Michael J. Dinneen	10 Fifield st	17	"	2.50 "	June 28, 1887	June 28, 1887
Patrick J. Donovan	249 Roxbury st	13	Meter Repairer	2.50 "	Sept. 22, 1916	May 1, 1907
Daniel J. Douglas	4 Fremont ave	12	"	2.50 "	July 6, 1894	July 6, 1894
Benjamin Feldman	2 Parkman st	5	"	2.50 "	Feb. 23, 1917	Oct. 10, 1916
Cornelius Fitzgerald	20 Lansdowne st	12	"	2.50 "	June 8, 1906	April 27, 1886
Harvey G. Havenor	14 Auburn st	3	"	2.50 "	Dec. 30, 1915	Dec. 30, 1915
John McCormick	33 Pope st	1	Plumber's Helper	2.50 "	June 9, 1905	June 1, 1902
Thomas J. Ratchford	65 Marine rd	10	"	2.50 "	" 9, 1905	" 1, 1902
Daniel Sullivan	1 Austin ave	11	"	2.50 "	" 26, 1909	1899
James E. McCarthy	46 Dover st	6	Chauffeur	2.50 "	May 7, 1913	April 23, 1913
Jeremiah J. McLaughlin	23 Shirley st	12	Repairer and Plumber	2.75 "	Feb. 16, 1912	Jan. 25, 1899

Distribution Branch.

George H. Finneran	1295 Commonwealth ave	25	General Foreman	$2,800	yr	Feb.	10, 1911	July	1, 1893
John R. Brooks	4394 Washington st	23	Patternmaker	1,400	"	Dec.	17, 1901	Dec.	17, 1901
Harold G. Gallagher	96 Franklin st	26	Clerk	1,400	"	March	29, 1909	March	29, 1909
William J. Green	2 Harvest st	11	"	1,000	"	Sept.	16, 1909	Nov.	12, 1897
John J. McCabe	168 W. Third st	9	"	800	"	March	28, 1913	March	28, 1913
Martin J. Padden	1 Manila ave	24	"	900	"	April	23, 1913	April	23, 1913
John Hurley	121 Calumet st	14	Messenger	1,000	"	"	7, 1896	"	7, 1896
John J. Doherty, 2d	5 Cedar st	4	Carpenter	3.50	day	Feb.	20, 1903	Feb.	20, 1903
John H. Finnerty	16 Magazine st	12	"	3.50	"	July	15, 1895	July	15, 1895
Joseph A. Hennessey	19 Myrtle st	8	"	3.50	"	Oct.	31, 1899	Oct.	31, 1899
William E. Murphy	374 Dorchester ave	11	"	3.50	"	April	5, 1897	April	5, 1897
John P. Murray	306 Bunker Hill st	3	"	3.50	"	July	21, 1916	Dec.	20, 1912
Daniel W. Lyons	14 Winthrop st	5	"	3.50	"	Aug.	31, 1897	Aug.	31, 1897
John J. Sullivan	61 Concord st	6	"	3.50	"	April	27, 1885	April	27, 1885
Francis J. Cadigan	377 Bunker Hill st	3	Chauffeur	21.00	wk	Jan.	12, 1914	June	12, 1896
Timothy J. Kelleher	603 E. Fourth st	10	"	21.00	"	June	7, 1898	"	7, 1898
James J. O'Brien	9 Dorset st	11	"	21.00	"	Nov.	21, 1913	May	7, 1909
George F. W. Stevens	60 Norfolk st	21	"	21.00	"	July	16, 1909	Sept.	21, 1908
Michael F. White	755 Morton st	21	"	21.00	"	Dec.	20, 1912	Aug.	23, 1899
John J. Broderick	62 Tremont st	4	"	21.00	"	Sept.	25, 1902	Sept.	25, 1902
Edward A. McGonagle	51 Bunker Hill st	4	"	2.75	day	Dec.	24, 1909	Nov.	4, 1898
William N. Bonner	235 Bennington st	1	Electrician	1,439.80	yr	Jan.	8, 1915	Feb.	7, 1913
John Doherty	283 Eustis st	12	Head Emergencyman	3.00	day	Sept.	10, 1895	Sept.	10, 1895
Michael J. Carney	61 Telegraph st	10	Emergencyman	2.75	"	May	15, 1893	May	15, 1893
Raffelo Curcio	84 Mt. Pleasant ave	12	"	2.75	"	Feb.	19, 1915	Feb.	26, 1897
Daniel H. Curley	78 Hampden st	12	"	2.75	"	May	4, 1887	May	4, 1887
Michael Fleming	31 Dunreath st	16	"	2.75	"	Oct.	30, 1914	July	12, 1895
Morgan Donohue	102 D. st	9	"	2.75	"	"	15, 1884	Oct.	15, 1884
Thomas Donohue	746½ E. Third st	9	"	2.75	"	March	3, 1894	March	3, 1894
Michael Grady	145 Tyler st	5	"	2.75	"	June	3, 1895	June	3, 1895
James Kelly	6 Reed's ct	12	"	2.75	"	Jan.	12, 1914	"	25, 1906
Thomas F. Kinahan	8 Harris ave	22	"	2.75	"	March	2, 1904	March	2, 1904
Jeremiah Looney	70 Glendale st	17	"	2.75	"	"	27, 1885	"	27, 1885
Moses McCue	11 Adams st	12	"	3.00	"	Sept.	24, 1895	Sept.	24, 1895
Charles J. McKenna	11A Blue Hill ave	12	"	2.75	"	"	21, 1896	"	21, 1896
Mark Skeffington	19 Marion st	4	"	2.75	"	Oct.	15, 1915	Jan.	13, 1913
William Abbot	15 Humboldt ave	16	Engineer	3.50	"	May	8, 1896	May	8, 1896
Robert McLaughlin	51 Burrell st	12	Fireman	3.50	"	"	18, 1881	"	18, 1881
John E. Patts	27 Randolph rd	24	"	3.50	"	Jan.	5, 1916	July	22, 1895
William T. Lenehan	14 Brenton st	19	Foreman	1,800	yr	Oct.	3, 1894	Oct.	18, 1887
Bernard F. Rogers	78 Aldrich st	23	"	1,600	"	Nov.	1, 1898	July	28, 1896
Thomas F. Donovan	765 Columbia rd	11	"	1,400	"	Dec.	1, 1904	Feb.	18, 1901
Richard F. Nagle	13 Kingsdale st	19	"	1,252	"	Dec.	9, 1908	April	17, 1896
Walter B. Wood	6 Cardington st	15	"	1,100	"	Aug.	3, 1903		1884
John J. Carmody	107 Zeigler st	12	Blacksmith	3.75	day	March	2, 1917	March	2, 1917
Frank P. Tully	7 Fenwood rd	14	"	3.75	"	Jan.	8, 1917	Jan.	8, 1917
John Cassell	89 E. Canton st	6	"	3.25	"	Dec.	8, 1916	Dec.	8, 1916
Thomas Douglas	3 Leyland st	12	Inspector	1,500	yr	March	26, 1912	Sept.	12, 1887
Matthew Brennan	20 Willis st	11	"	1,095.50	"	April	1, 1908	July	7, 1875
Patrick H. Burke	9 Oswald st	14	"	1,095.50	"	Dec.	2, 1912	Dec.	2, 1912
William J. Carr	79 Elm st	3	"	1,095.50	"	"	20, 1907		1889
James Doherty, 1st	78 E Canton st	6	"	1,095.50	"	April	1, 1908	Oct.,	1883

Public Works Department, Sewer and Water Division (Water Service)— Continued.

Name.	Residence.	Ward.	Designation.	Compensation.	Date of Election or Appointment.	Date When First Entered Employ of City or County.
			Distribution Branch.— Continued.			
Michael Durand	31 Baxter st	9	Inspector	$1,095.50 yr	April 1, 1908	April 8, 1889
Patrick J. Feeney	32 Cass st	23	"	1,095.50 "	Dec. 20, 1907	1891
Patrick A. Foley	1422 Blue Hill ave	24	"	1,095.50 "	June 13, 1913	1886
Patrick J. Kelley	141 D st	9	"	1,095.50 "	" 20, 1905	1892
Thomas J. Lane	147 W. Concord st	6	"	1,095.50 "	March 26, 1912	Oct. 19, 1897
James E. McMullen	1 Maloney st	23	"	1,095.50 "	Aug. 20, 1913	Dec. 5, 1896
Patrick F. Mullen	122 D st	9	"	1,095.50 "	Feb. 2, 1907	Oct. 26, 1897
William A. O'Connor	538 Fourth st	10	"	1,095.50 "	Dec. 20, 1907	May 3, 1895
Patrick Douglas, 2d	17 Clifton st	12	"	939 "	May 5, 1896	" 5, 1896
Lawrence E. Murphy	79 Adams st	18	"	939 "	July 11, 1913	Oct. 1, 1897
Edward J. Batchelder	116 Evans st	21	Master Machinist	1,600 "	" 5, 1885	July 5, 1885
George W. Callahan	328 Shawmut ave	6	Machinist	3.75 day	April 6, 1897	April 6, 1897
Hugh Green	52 Ridgewood st	18	"	3.75 "	July 12, 1895	July 12, 1895
Timothy F. Harrington	61 Yeoman st	12	"	3.75 "	April 20, 1894	April 20, 1894
Michael Hurley	9 Grant st	11	"	3.75 "	May 24, 1915	May 24, 1915
Michael A. McCarthy	77 Fuller st	21	"	3.75 "	Oct. 16, 1897	Oct. 16, 1897
John J. Moran	175 Athens st	9	"	3.75 "	May 10, 1910	May 10, 1910
John T. Nee	131 Broadway	9	"	3.75 "	Dec. 3, 1915	Oct. 30, 1914
Joseph Nunan	190 Emerson st	9	"	3.75 "	June 25, 1888	June 25, 1888
Edward J. Ryan	14A Blue Hill ave	12	"	3.75 "	May 15, 1899	May 15, 1899
Alfred H. Stewart	55 Corey st	4	"	3.75 "	" 13, 1896	" 13, 1896
True Thureson	13 Telegraph st	10	"	3.75 "	Sept. 11, 1888	Sept. 11, 1888
John J. Wool	12 Tyler st	5	"	3.75 "	Jan. 9, 1911	Jan. 9, 1911
Dennis J. Sullivan	41 Second st	9	"	3.50 "	March 26, 1917	" 22, 1897
George H. Flanagan	610 Dudley st	12	"	3.00 "	May 29, 1896	May 29, 1896
James T. Gunn	49 Child st	22	"	3.00 "	Aug. 27, 1914	Oct. 22, 1899
John Sullivan, 1st	8 Elder st	11	"	3.00 "	Sept. 14, 1888	Sept. 14, 1888
Charles J. McLaughlin	66 Northfield st	13	"	2.75 "	April 14, 1913	April 14, 1873
Reuben Overton	27 Bell st	13	Assistant Machinist	2.75 "	May 10, 1899	May 10, 1899
John Begley	510 Third st	9	Pipelayer	3.50 "	" 11, 1895	" 11, 1895
Hugh Campbell	13 Centre st	15	"	3.50 "	Sept. 13, 1888	Sept. 13, 1888
Isaac Saperstein	224 Lexington st	1	"	3.00 "	Oct. 15, 1886	Oct. 15, 1886
Patrick J. Clougherty	33 Sudan st	11	Paver	3.00 "	Dec. 15, 1916	May 5, 1905
Thomas J. Sullivan	19 I st	9	"	3.00 "	Sept. 22, 1916	Oct. 23, 1895
James Lonergan	19 Dix st	20	Mason	70 hr	March 5, 1917	July 22, 1898
William F. Donovan	249 Roxbury st	13	Plumber	3.50 day	Feb. 13, 1914	May 1, 1907
Robert J. Doyle	16 Mead st	3	"	3.50 "	Oct. 5, 1896	Oct. 5, 1896
Charles M. Driscoll	36 I st	9	"	3.50 "	Aug. 18, 1904	Aug. 18, 1904
Patrick F. Gately	6 Conant street pl	14	"	3.50 "	Jan. 4, 1901	" 26, 1897
Charles Hines	14 Batchelder st	12	"	3.50 "	March 20, 1874	March 20, 1874
Peter Ippolito	8 Garden Court st	6	"	3.50 "	July 6, 1909	July 6, 1909
James D. Morrissey	395 Dudley st	12	"	3.50 "	June 23, 1911	June 23, 1911
Thomas H. Palmer	40 Field st	7	"	3.50 "	Oct. 15, 1895	Oct. 15, 1895

Joseph T. Ryan	15 Speedwell st	18	"	3.50	"	"	20, 1899	"	20, 1899
Michael C. Sullivan	711 Washington st	21	"	3.50	"	May	8, 1895	May	8, 1895
John J. Welch	176 D st	9	"	3.50	"	Oct.	30, 1896	Oct.	30, 1896
George T. Verry	223 Webster st	2	"	3.25	"	May	28, 1914	Jan.	22, 1904
Michael J. Downey	31 Winthrop st	4	Plumber's Helper	2.50	"	April	6, 1899	April	6, 1899
Thomas Magee	4 Bartlett ter	23	"	2.50	"	July	12, 1894	July	12, 1894
Timothy F. Murphy	20 Adams st	4	"	2.50	"	March	4, 1904	March	4, 1904
Patrick Heffernan	132 Union Park st	6	Repairer	3.00	"	May	27, 1895	May	27, 1895
Michael McLaughlin	8 Darling st	21	"	3.00	"	April	9, 1889	April	9, 1889
John Campbell	47 Vine st	12	"	2.75	"	Jan.	17, 1893	Jan.	17, 1893
Michael Hogarty	17 Orchard st	22	"	2.75	"	July	1, 1895	July	1, 1895
William Lonergan	52 Reed st	12	"	2.75	"	Dec.	24, 1913	April	26, 1899
James Mulhearn	185 Highland st	12	"	2.75	"	July	3, 1914	Nov.	4, 1897
John W. Brown	62 Bolton st	9	Skilled Laborer	2.75	"	May	4, 1899	May	4, 1899
Martin Burke	154 Sixth st	9	"	2.75	"	April	11, 1895	April	11, 1895
Arthur Christie	207 Trenton st	1	"	2.75	"	Sept.	30, 1912	Sept.	19, 1888
Michael Daley	108 Third st	9	"	2.75	"	May	19, 1916	Dec.	19, 1910
Joseph Dunbar	27 Jefferson ave	4	"	2.75	"	July	20, 1895	July	20, 1895
Thomas H. Doherty	19 Langdon st	12	"	2.75	"	Nov.	30, 1898	Nov.	30, 1898
William Fallon	80 E. Brookline st	6	"	2.75	"	Dec.	26, 1913	June	3, 1895
John Ganley	38 Ward st	14	"	2.75	"	Oct.	25, 1886	Oct.	25, 1886
Thomas F. Golding	88 Winthrop st	12	"	2.75	"	Nov.	30, 1884	Nov.	30, 1884
Michael Healey	70 Glendale st	17	"	2.75	"	June	19, 1912	June	20, 1895
John Hourihan	271 Heath st	14	"	2.75	"	Aug.	1, 1913	Aug.	1, 1913
Patrick J. Lynch	110 Bartlett st	3	"	2.75	"	Jan.	5, 1897	Jan.	5, 1897
John Mahan	30 Winthrop st	4	"	2.75	"	Aug.	25, 1902	Aug.	25, 1902
James A. McCaffrey	15 Davis st	6	"	2.75	"	April	27, 1886	April	27, 1886
Michael McCarthy, 2d	2 Andrews pl	6	"	2.75	"	Dec.	24, 1913	May	27, 1895
Joseph O'Connor	25 Oakley st	18	"	2.75	"	Aug.	16, 1897	Aug.	16, 1897
Michael J. O'Day	158 Eustis st	12	"	2.75	"	Sept.	8, 1913	Sept.	8, 1913
Peter O'Hare	974 Harrison ave	12	"	2.75	"	April	10, 1895	April	10, 1895
William Scanlan	12 I st	9	"	2.75	"	Feb.	14, 1913	Feb.	14, 1913
Eugene T. Shea	4 Mayhew st	11	"	2.75	"	Dec.	24, 1913	Jan.	20, 1897
Daniel J. Sullivan	645 E. Third st	9	"	2.75	"	May	27, 1895	May	27, 1895
Patrick H. Bates	159 Dorchester st	10	Stableman	2.75	"	Sept.	21, 1899	Sept.	21, 1899
John F. McAuley	15 Newbern st	13	"	2.75	"	Oct.	26, 1898	Oct.	26, 1898
John C. McCarthy	24 Day st	14	"	2.75	"	Feb.	12, 1898	Feb.	12, 1898
Patrick C. Waters	9 Estey st	14	"	2.75	"	Dec.	11, 1909	Dec.	11, 1909
Michael Readdy	7 Allston st	3	Stock and Tool Keeper	860.75	yr	Sept.	8, 1903	Sept.	8, 1903
John W. Sullivan	718 E. Sixth st	10	Storekeeper	1,095.50	"	April	12, 1886	April	12, 1886
John J. Maguire	195 Hamilton st	18	Yardmaster	1,800	"	"	10, 1896	"	10, 1896
John J. Austin	11 Prospect st	4	Yardman	3.50	day	May	14, 1895	May	14, 1895
William E. Fay	5 Auburn st	13	"	3.50	"	Oct.	20, 1916	March	18, 1904
James B. Connolly	25 Blanche st	20	"	3.00	"	July	20, 1880	July	20, 1880
Annie F. McCarthy	15 Edwin st	20	Switchboard Operator	782.50	yr	Nov.	9, 1909	Nov.	9, 1909
Michael T. Athridge	2556 Washington st	15	Laborer	2.50	day	Sept.	27, 1916	March	1, 1915
Francesco Auciello	59 Hull st	5	"	2.50	"	Dec.	7, 1914	Dec.	7, 1914
Patrick J. Barry	40 Athens st	9	"	2.50	"	March	29, 1895	March	29, 1895
Timothy J. Barry	59 St. Alphonsus st	14	"	2.50	"	Sept.	29, 1913	Sept.	29, 1913
James H. Breen	114 Broadway	9	"	2.50	"	Jan.	20, 1915	Jan.	20, 1915
John J. Breen	7 O st	9	"	2.50	"	May	7, 1909	May	7, 1909
Thomas Broderick	9 Leyland st	12	"	2.50	"	July,	1883	July,	1883
Allen Brydie	2 Chester pl	13	"	2.50	"	June	5, 1914	Aug.	20, 1897
Daniel D. Burke	13 Linden Park st	13	"	2.50	"	July	6, 1909	July	6, 1909

Public Works Department, Sewer and Water Division (Water Service).— Continued.

Name.	Residence.	Ward.	Designation.	Compensation.	Date of Election or Appointment.	Date When First Entered Employ of City or County.
			Distribution Branch.— Concluded.			
Michael F. Burke	41 Rutherford ave	4	Laborer and Teamster	$2.50 day	July 9, 1884	July 9, 1884
John J. Carey	286 Shawmut ave	6	Laborer	2.50 "	May 29, 1894	May 29, 1894
Thomas Carey, 2d	187 Hampshire st	13	"	2.50 "	Dec. 28, 1897	Dec. 28, 1897
John J. Conley	78 Eighth st	9	"	2.50 "	Aug. 25, 1916	March 1, 1915
Martin H. Connolly	564 E. Sixth st	9	"	2.50 "	July 12, 1895	July 12, 1895
John J. Conlon	40 Norton st	18	"	2.50 "	Sept. 12, 1916	Nov. 22, 1909
Thomas F. Corcoran	12 Boston pl	11	"	2.50 "	April 3, 1894	April 3, 1894
Thomas Coyne	636 Dudley st	12	"	2.50 "	Nov. 3, 1897	Nov. 3, 1897
Guiseppe Cozza	16 Foster st	5	"	2.50 "	" 17, 1914	" 17, 1914
Willard E. Crowell	20 Sherman st	16	"	2.50 "	May 7, 1912	May 7, 1912
John H. Cullen	658½ E. Sixth st	10	"	2.50 "	July 6, 1909	July 6, 1909
Michael F. Daly, 2d	6 Bucknam st	14	"	2.50 "	Aug. 10, 1903	Aug. 10, 1903
John J. Doherty, 1st	502 Shawmut ave	13	"	2.50 "	April 17, 1894	April 17, 1894
Robert Donnelly	58 Chadwick st	12	Gatemarker	2.50 "	" 22, 1896	" 22, 1896
Michael Donohue	581 Shawmut ave	13	Laborer	2.50 "	March 13, 1900	March 13, 1900
Peter F. Dolan	59 Longwood ave	14	"	2.50 "	April 13, 1917	April 13, 1917
Thomas J. Denney, 2d	17 Reed's ct	12	"	2.50 "	March 24, 1899	March 24, 1899
Florence Driscoll	13 Monument sq	4	"	2.50 "	June 10, 1898	June 10, 1898
Patrick Farry	58 Harvard ave	19	"	2.50 "	Sept. 11, 1895	Sept. 11, 1895
Patrick Fallon	156 Ward st	14	"	2.50 "	April 27, 1895	April 27, 1895
Patrick Finnerty	49 Sharon st	6	"	2.50 "	Nov. 15, 1914	Nov. 15, 1914
Patrick Ford	312 Cambridge st	8	"	2.50 "	May 26, 1916	May 26, 1916
Patrick Flaherty	134 Eighth st	10	"	2.50 "	" 14, 1888	" 14, 1888
Thomas W. Frane	135 Bowen st	9	"	2.50 "	April 26, 1917	April 26, 1917
John J. Gallagher	5 Hallam st	17	"	2.50 "	Feb. 12, 1896	Feb. 12, 1896
Thomas Gallagher	247 Bennington st	2	"	2.50 "	Aug. 27, 1898	Aug. 27, 1898
James A. Gaughran	10 Wise st	15	"	2.50 "	July 3, 1909	July 3, 1909
John J. Gilmore	114 Conant st	14	Laborer and Auto Repairer	2.50 "	Jan. 20, 1915	Jan. 20, 1915
Sebastian Grande	12 Foster st	5	Laborer	2.50 "	April 26, 1917	April 26, 1917
Dennis Griffin	38 Harbor View st	11	"	2.50 "	Feb. 15, 1898	Feb. 15, 1898
Dennis Hanlon	438 Fourth st	11	"	2.50 "	Nov. 11, 1914	Nov. 11, 1914
Alesandro Iula	1473 Columbus ave	15	"	2.50 "	July 7, 1909	July 7, 1909
Michael Kenney	16 Downing st	13	"	2.50 "	May 14, 1895	May 14, 1895
Coleman Kelly	104 Pleasant st	17	"	2.50 "	March 1, 1886	March 1, 1886
John W. Kelly	49 Juniper st	13	"	2.50 "	May 10, 1909	May 10, 1909
David T. Kirby	175 Pembroke st	7	"	2.50 "	June 7, 1914	Oct. 25, 1911
Peter Lally	37 Taber st	12	"	2.50 "	July 3, 1914	Aug. 23, 1897
Richard T. Lambert	72 E. Brookline st	6	"	2.50 "	Nov. 29, 1898	Nov. 29, 1898
Dennis J. Leary	327 E. Eighth st	11	"	2.50 "	Jan. 20, 1915	Jan. 20, 1915
John H. Leary	870 Second st	9	"	2.50 "	June 9, 1916	Nov. 21, 1912
Timothy J. Leary	238 Dorchester st	11	Teamster	2.50 "	Aug. 24, 1904	Aug. 24, 1904
David Leo	156 Eustis st	12	"	2.50 "	Oct. 4, 1898	Oct. 4, 1898
John Leonard	93 Hunneman st	12	Laborer	2.50 "	July 6, 1909	July 6, 1909

Michael Leonard, 1st	3 Cross st	4	"		2.50	"	Aug. 12, 1895	Aug.	12, 1895
James Logue	127 Gerard st	12	"		2.50	"	July 16, 1894	July	16, 1894
Patrick Lyden	23 Baxter st	9	"		2.50	"	Dec. 7, 1914	Dec.	7, 1914
James Lyons, 2d	93 Phillips st	14	"		2.50	"	April 23, 1886	April	23, 1886
Pietro Mortello	4 Wilbur ct	2	"		2.50	"	Dec. 10, 1915	July	7, 1909
Thomas McAuliffe	27 Pleasant st	4	Teamster		2.50	"	Oct. 11, 1897	Oct.	11, 1897
Bernard McCarron	206 Endicott st	5	Laborer		2.50	"	July 19, 1895	July	19, 1895
James P. McDonough	82 W. Eighth st	9	"		2.50	"	Jan. 20, 1915	Jan.	20, 1915
Hugh T. McCarthy	18 Franklin st	3	"		2.50	"	Nov. 13, 1896	Nov.	13, 1896
John McCarthy, 1st	3 Buttonwood st	11	"		2.50	"	May 5, 1888	May	5, 1888
Michael McCarthy, 1st	81 Clifton st	12	"		2.50	"	April 4, 1868	April	4, 1868
John McCormick, 2d	912 Harrison ave	12	"		2.50	"	May 10, 1909	May	10, 1909
James McGregor	270 Eustis st	12	"		2.50	"	Dec. 8, 1916	March	1, 1915
Michael M. McGrath	16 National st	10	"		2.50	"	April 17, 1894	April	17, 1894
Patrick McGuinness	92 Revere st	8	"		2.50	"	" 13, 1896	"	13, 1896
John McKay	185 Highland st	15	"		2.50	"	July 11, 1895	July	11, 1895
William H. McKenna	182 London st	2	"		2.50	"	March 27, 1895	March	27, 1895
Michael F. Mulkern	208 L st	10	"		2.50	"	July 21, 1887	July	21, 1887
John Mullen	6 Douglass ave	12	"		2.50	"	Jan. 20, 1915	Jan.	20, 1915
Michael Mulloy	14 Halleck st	14	"		2.50	"	Oct. 29, 1897	Oct.	29, 1897
John W. Murphy	32 E. Dedham st	6	"		2.50	"	June 3, 1895	June	3, 1895
John Murray	18 Thwing st	15	"		2.50	"	Aug. 10, 1896	Aug.	10, 1896
Francis Nelligan	19 Mather st	20	"		2.50	"	June 12, 1895	June	12, 1895
Thomas G. Nicholson	9 Stonehurst st	18	"		2.50	"	Sept. 10, 1895	Sept.	10, 1895
Matthew I. Nolan	11 Raven st	11	Teamster		2.50	"	March 2, 1885	March	2, 1885
Timothy Noonan	72 Savin Hill ave	17	"		2.50	"	Sept. 17, 1895	Sept.	17, 1895
John E. O'Brien	197 Eustis st	12	"		2.50	"	Oct. 27, 1916	Aug.	29, 1912
Thomas O'Brien	15 Howes st	17	Laborer		2.50	"	June 14, 1897	June	14, 1897
William F. O'Hara	99 Decatur st	3	"		2.50	"	" 23, 1911	"	23, 1911
Patrick O'Donnell	76 Wellington Hill st	21	"		2.50	"	May, 1870	May,	1870
George W. O'Mara	10 Leyland st	12	"		2.50	"	Jan. 20, 1915	Jan.	20, 1915
Francesco Petrocelli	3 Fremont pl	12	"		2.50	"	Nov. 12, 1907	Nov.	12, 1907
Joseph Picardi	22 Fleet st	5	"		2.50	"	Sept. 22, 1916	Jan.	23, 1908
Edward A. Pyne	1026 Tremont st	13	Teamster		2.50	"	May 27, 1895	May	27, 1895
Charles Quigley	60 Longwood ave	14	Laborer		2.50	"	April 23, 1886	April	23, 1886
Frank Quinn	45 Randall st	14	"		2.50	"	Aug. 2, 1913	May	27, 1907
Jeremiah Quirk	33 Alexander st	17	"		2.50	"	April 29, 1887	April	29, 1887
Timothy Reardon	57 E. Concord st	6	"		2.50	"	June 21, 1895	June	21, 1895
John P. Regan	31 Bellflower st	11	"		2.50	"	" 24, 1895	"	24, 1895
Timothy Riley	32 W. Fifth st	9	"		2.50	"	Dec. 17, 1897	Dec.	17, 1897
Michael Ronan	80 Mayfield st	11	Teamster		2.50	"	Oct. 31, 1887	Oct.	31, 1887
George F. Ryan	26 Melrose st	8	"		2.50	"	July 7, 1909	July	7, 1909
Carmine Saccardo	1 Canny pl	5	"		2.50	"	Aug. 11, 1916	June	29, 1914
John Sheehan	129 Minden st	14	Laborer		2.50	"	May 28, 1895	May	28, 1895
Patrick Smith	637 Parker st	14	"		2.50	"	Oct. 16, 1916	July	29, 1895
Cornelius Sullivan, 2d	10 Kenney st	22	"		2.50	"	June 9, 1895	June	9, 1895
Thomas J. Toolin	721 E. Third st	9	"		2.50	"	" 11, 1895	"	11, 1895
Modestino Vazzello	3 N. Hudson st	5	"		2.50	"	" 20, 1913	"	20, 1913
John Wall	937 Albany st	12	"		2.50	"	" 20, 1895	"	20, 1895
Michael J. Walsh	7 Allen st	5	"		2.50	"	Jan. 25, 1916	April	5, 1905
Francis T. Ware	34 Boston st	11	"		2.50	"	July 20, 1896	July	20, 1896
Thomas Williams	1828 Washington st	12	"		2.50	"	June 11, 1883	June	11, 1883
James F. Welch	82 E. Canton st	6	"		2.50	"	Aug. 4, 1916	April	27, 1905
Richard J. Welch	219 W. Fourth st	9	"		2.50	"	Dec. 15, 1916	Dec.	15, 1916

Public Works Department, Sewer and Water Division (Water Service).— Continued.

Name.	Residence.	Ward.	Designation.	Compensation.	Date of Election or Appointment.	Date When First Entered Employ of City or County.
			Brighton District.			
Thomas Neville	122 Union st	25	Foreman	$1,500 yr	Sept. 16, 1904	Sept. 16, 1904
Michael Bowen	2 S. Worthington st	14	Plumber	3.50 day	Feb. 19, 1907	Feb. 19, 1907
James M. Synnott	71 Union st	25	Skilled Laborer	2.75 "	" 7, 1898	" 7, 1898
Terrence T. McNulty	38 School st	4	Yardman	2.75 "	Sept. 12, 1902	Sept. 12, 1902
Joseph McLean	362 Market st	26	Teamster	2.50 "	June 15, 1891	June 15, 1891
Daniel J. Donovan	18A Winship st	25	Watchman	2.50 "	April 28, 1887	April 28, 1887
John J. Barry	289 Adams st	20	Laborer	2.50 "	May 15, 1898	May 15, 1898
Myles Heffernan	26 Portsmouth st	26	"	2.50 "	" 3, 1892	" 3, 1892
Coleman Kane	20 Smith st	26	"	2.50 "	Nov. 21, 1913	Dec. 2, 1893
Dennis McCarthy	5 Baldwin pl	25	"	2.50 "	" 9, 1895	Nov. 9, 1895
Michael F. McGrail	10 Tremont pl	26	"	2.50 "	July 6, 1909	July 6, 1909
Lawrence Morgan	24 Shannon st	25	"	2.50 "	Jan. 20, 1915	Jan. 20, 1915
Dennis P. Murphy	3 Blaine ave	26	"	2.50 "	" 27, 1913	" 27, 1913
Daniel Quill	1 O'Neil pl	25	"	2.50 "	" 2, 1903	" 2, 1903
Daniel Sullivan	21 Litchfield st	26	"	2.50 "	July 3, 1914	Nov. 25, 1893
Patrick Walsh	24 Arlington st	26	"	2.50 "	June 26, 1914	June 26, 1914
			Charlestown District.			
Patrick Kelley	83 Pearl st	3	Foreman	$1,500 yr	April 20, 1905	Oct. 30, 1896
Cornelius Hegarty	22½ Union st	4	Plumber	3.50 day	Sept. 12, 1898	Sept. 12, 1898
William Curran	43 Sever st	3	Repairer	2.75 "	July 3, 1914	July 24, 1897
Edward Kelly	2 Woods pl	3	Stableman	2.50 "	Oct. 19, 1914	April 25, 1911
William P. Kilty	82 Lexington st	4	Yardman	2.50 "	Feb. 2, 1898	Feb. 2, 1898
Edward F. Breslin	19 Sullivan st	3	Watchman	2.50 "	May 25, 1896	May 25, 1896
Edward P. Sullivan	14 Princeton st	4	"	2.50 "	Oct. 2, 1893	Oct. 2, 1893
Patrick Cassen	26 Vine st	4	Laborer	2.50 "	Feb. 5, 1913	Feb. 5, 1913
William J. Condon	314 Bunker Hill st	4	"	2.50 "	June 21, 1907	June 21, 1907
Patrick Doherty	14 Everett st	3	"	2.50 "	Sept. 30, 1898	Sept. 30, 1898
Stanislaw Mickewicz	75 Poplar st	5	"	2.50 "	Jan. 20, 1915	Jan. 20, 1915
John H. Murphy	48 Walker st	3	"	2.50 "	June 3, 1898	June 3, 1898
James J. O'Brien	35 Allston st	3	"	2.50 "	April 13, 1917	April 17, 1906
Dennis O'Leary	47 Haynes st	2	"	2.50 "	Dec. 4, 1914	Dec. 4, 1914
			Dorchester District.			
Timothy Casey	61 Robinson st	18	Foreman	$1,500 yr	July 3, 1908	April 27, 1886
Alexander Thompson	47 Norton st	18	Repairer	3.50 day	March 27, 1885	March 27, 1885
Patrick F. O'Connor	146 K st	9	"	3.00 "	Feb. 28, 1899	Feb. 28, 1899
John Concannon	411 Adams st	20	Pipelayer	2.75 "	April 17, 1894	April 17, 1894
John Gorman	392 Harvard st	24	"	2.75 "	May 1, 1916	May 1, 1916
John McNulty	1 Parkman pl	20	"	2.75 "	Sept. 11, 1895	Sept. 11, 1895

James P. McKenney	10 Chickatawbut st	20	Plumber	3.50	"	Aug.	9, 1904	Aug.	9, 1904
Patrick J. Gorman	153 Hemenway st	18	Watchman	2.50	"	June	26, 1899	June	26, 1899
Thomas F. Crowley	132 W. Newton st	6	Yardman	2.75	"	April	10, 1905	April	10, 1905
James Blessington	62 Hecla st	18	Laborer	2.50	"	Aug.	23, 1897	Aug.	23, 1897
Thomas Byrnes	26 Josephine st	18	"	2.50	"	"	4, 1916	"	4, 1916
Dennis Calnan	138 Pleasant st	11	"	2.50	"	July	11, 1891	July	11, 1891
Patrick Clougherty	33 Sudan st	11	"	2.50	"	"	3, 1914	Oct.	11, 1897
Timothy Donovan	80 Topliff st	18	"	2.50	"	June	10, 1895	June	10, 1895
Patrick McKenna	1260 Dorchester ave	17	"	2.50	"	May	29, 1914	Oct.	30, 1898
Patrick Muldoon	46 Fuller st	21	"	2.50	"	"	29, 1914	Aug.	5, 1896
Cornelius J. Murphy	197 Norwell st	19	"	2.50	"	Nov.	20, 1907	Nov.	20, 1907
John O'Brien	28 Port Norfolk st	20	"	2.50	"	March	21, 1916	May	23, 1912
Dennis Shea	35 Vaughan ave	18	"	2.50	"	Sept.	24, 1885	Sept.	24, 1885
John Walsh	242½ D st	9	Laborer and Driller	2.50	"	April	13, 1888	April	13, 1888
James J. Supple	4 Granger pl	18	Chauffeur	21.00	wk	July	28, 1916	Dec.	15, 1910

East Boston District.

Dennis Regan	221 Bennington st	2	Foreman	$1,500	yr	June	18, 1909		1879
John Cummings	110 Bennington st	2	Plumber	3.50	day		1881		1881
John Coyne, 2d	4 Holden row	3	Pipelayer	2.75	"	July	9, 1895	July	9, 1895
Edward M. Houghton	179 Marion st	2	Teamster	2.50	"	"	13, 1894	"	13, 1894
Patrick H. McCarty	28 Shelby st	1	Watchman	2.50	"	Jan.	9, 1900	Jan.	9, 1900
Timothy J. Driscoll	14 Medford st	4	Yardman	2.50	"	Nov.	21, 1895	Nov.	21, 1895
Thomas M. Dolan	235 E. Eagle st	2	Laborer	2.50	"	July	6, 1909	July	6, 1909
James F. Donovan	132 Trenton st	2	"	2.50	"	May	8, 1896	May	8, 1896
Charles B. Duffy	126 Leyden st	1	"	2.50	"	Feb.	6, 1914	Feb.	6, 1914
Jeremiah J. Fenton	90 Wordsworth st	1	"	2.50	"	June	4, 1895	June	4, 1895
Michael Flanagan	77 Horace st	1	"	2.50	"	"	7, 1909	"	7, 1909
Daniel Hegarty	28 Shelby st	1	"	2.50	"	"	12, 1913	"	12, 1913
Salvatore L. Pilato	68 Salem st	5	"	2.50	"	May	7, 1909	May	7, 1909
John McLaughlin	207 Marion st	2	"	2.50	"	June	10, 1895	June	10, 1895
Michael E. Matthews	214 Bennington st	2	"	2.50	"	"	23, 1911	"	23, 1911
Fredrick W. Mendum	162 Putnam st	2	"	2.50	"	March	30, 1917	Jan.	8, 1917
William F. O'Neil	183 Princeton st	2	"	2.50	"	April	4, 1916	May.	4, 1910
Daniel J. Ring	65 Havre st	2	"	2.50	"	Aug.	12, 1899	Aug.	12, 1899
Michael Rizzo	5 Short st	1	"	2.50	"	"	21, 1916	March	1, 1915
William Gallagher	466 Saratoga st	1	"	2.50	"	Oct.	16, 1916	April	18, 1902
John P. Gorman	36 Billerica st	5	"	2.50	"	May	26, 1916	Jan.	19, 1915
Patrick Green	240 Bremen st	2	"	2.50	"	Jan.	12, 1917	April	3, 1911

Hyde Park District.

Samuel J. Hallett	2 Greenwood ave	24	Foreman	$1,600	yr	June	3, 1908	June	1, 1885
Edward E. Hasenfus	74 E. Newton st	6	Plumber	3.50	day	April	10, 1903	April	10, 1903
Frank Skaynor	48 E. Glenwood ave	24	Repairer	2.75	"	Jan.	1, 1912	Jan.	1, 1912
Tomasso Nelli	19 Glenwood ave	24	Laborer	2.50	"	"	1, 1912	"	1, 1912
Antonio Rose	8 Glenwood pl	24	"	2.50	"	"	1, 1912	"	1, 1912

West Roxbury District.

Thomas G. McDonald	11 Firth rd	23	Foreman	$1,500	yr	Nov.	28, 1902	Oct,	6, 1899
George Greer	99 Belgrade ave	23	Plumber	3.50	day	May	28, 1895	May	28, 1895
Hugh Cauley	95 Child st	22	Pipelayer	2.75	"	April,	1885	April,	1885

Public Works Department, Sewer and Water Division (Water Service).— Concluded.

Name.	Residence.	Ward.	Designation.	Compensation.	Date of Election or Appointment.	Date When First Entered Employ of City or County.
			West Roxbury District.— Concluded.			
Patrick Cassidy, 1st	16 Anson st	22	Watchman	$2.75 day	July 10, 1895	July 10, 1895
James Cunningham	8 Marmion st	22	"	2.75 "	May 11, 1896	May 11, 1896
John J. Horgan	11 Darling st	14	Driller	2.75 "	Oct. 10, 1913	June 23, 1911
Thomas D. Sullivan	33 St. Margaret st	18	Yardman	2.50 "	April 25, 1888	April 25, 1888
Patrick Coleman	11 Plainfield st	22	Laborer	2.50 "	May 10, 1909	May 10, 1909
William Gallagher	9 Bromley pk	15	"	2.50 "	July 19, 1916	Nov. 4, 1912
Joseph McDermott	95 Norfolk ave	12	"	2.50 "	Dec. 7, 1914	Dec. 7, 1914
Owen McDermott	52 Green st	22	Stableman	2.75 "	Aug. 24, 1906	Aug. 24, 1906
Dennis McGowan	96 Day st	14	Laborer	2.50 "	May 9, 1881	May 9, 1881
Daniel McHugh	42 Forest Hills st	22	"	2.50 "	Sept. 17, 1895	Sept. 17, 1895
Patrick McLaughlin, 3d	3171 Washington st	22	"	2.50 "	" 13, 1897	" 13, 1897
James McMahon	185 Green st	22	"	2.50 "	Oct. 11, 1886	Oct. 11, 1886
Neil J. McPhee	269½ Heath st	14	"	2.50 "	March 6, 1913	March 6, 1913
James H. Roust	7 Grimes st	9	"	2.50 "	Nov. 6, 1914	Nov. 6, 1914
William Shields	44 Whitney st	14	"	2.50 "	Aug. 4, 1913	Aug. 4, 1913
Jeremiah Sullivan	4 Whittier pl	13	"	2.50 "	Jan. 18, 1915	Jan. 18, 1915
Thomas F. Tarpey	38 Binney st	14	"	2.50 "	March 12, 1917	Oct. 11, 1886
James Williamson	3540 Washington st	22	"	2.50 "	May 11, 1896	May 11, 1896

Registry Department.

Edward W. McGlenen	145 Ashmont st	21	Registrar	$4,000 yr	July 25, 1900	Jan., 1891
John M. Ludden	55 Guernsey st	23	Assistant Registrar	1,700 "	Dec., 1901	Nov. 1881
John J. Browne	11 Ticknor st	10	"	2,000 "	March 12, 1901	June 19, 1896
Jeremiah J. Leary	65 Gladstone st	1	Clerk	1,800 "	Jan. 1, 1902	April 24, 1896
Herbert M. Manks	95 King st	20	"	1,800 "	Oct. 6, 1900	Oct. 6, 1900
John H. L. Noyes	1119 Saratoga st	1	"	1,600 "	Jan. 18, 1908	Sept. 8, 1897
Margaret M. Foley	320 Allston st	25	Executive Clerk	1,000 "	Dec. 31, 1897	Dec. 31, 1897
Mary J. McGuigan	309 Summit ave	25	Clerk	850 "	July, 1895	July, 1895
Agnes J. Murray	878 Fourth st	10	"	850 "	Oct. 28, 1889	Oct. 28, 1889
Isabelle C. O'Brien	31 Athelwold st	19	"	850 "	Nov., 1887	Nov., 1887
Florence White	38 Peacevale rd	21	"	850 "	July, 1892	April, 1884
Charlotte F. McKenney	8 Parkton rd	14	"	850 "	Feb. 27, 1897	Feb. 27, 1897
Grace E. Bliss	1334 Commonwealth ave	25	"	850 "	June 27, 1904	June 27, 1904
Katherine I. Corbett	109 Pleasant st	17	"	850 "	Dec. 1, 1906	Dec. 1, 1906
Elizabeth F. Hurley	15 Bennett st	26	"	850 "	May 1, 1902	May 1, 1902
Anna T. McCormick	95 Bower st	16	"	850 "	" 16, 1904	" 16, 1904
E. Louise McVey	33 Robinson st	18	"	850 "	Dec. 11, 1901	Dec. 11, 1901
Helena C. Mahony	5 Normandy st	18	"	850 "	Jan. 7, 1907	Jan. 7, 1907

Sarah F. McMurry	26 Gaylord st	19	"		850 "	Oct.	28, 1907	Oct.	28, 1907
Alice M. McCarty	40 Blakeville st	18	"		850 "	Feb.	7, 1910	Jan.	5, 1885
Bessie Smith	8 Thompson st	24	"		750 "	Aug.	5, 1912	Aug.	5, 1912
Joseph A. Cahalan	2 Harvard ave	19	"		1,200 "	April	14, 1916	March,	1912

School Department.

School Committee.

Joseph Lee	96 Mt. Vernon st	8	Chairman		None	Feb.	5, 1917	Jan.	4, 1909
Henry Abrahams	12 Marble st	13	Member		"	"	5, 1917*	Feb.	5, 1917
Frederick L. Bogan	188 Harvard st	19	"		"	"	1, 1915	"	1, 1915
Frances G. Curtis	28 Mt. Vernon st	8	"		"	"	7, 1916	"	3, 1913
Michael H. Sullivan	32 Charlotte st	19	"		"	"	5, 1917	"	5, 1917

Officers and Assistants.

Franklin B. Dyer	94 Corey rd	25	Superintendent		$10,000 yr	Sept.	1, 1912	Sept.	1, 1912
Jeremiah E. Burke	60 Alban st	20	Assistant Superintendent		5,496 "	April	26, 1904	April	26, 1904
Mary C. Mellyn	11 Mayfair st	16	"		5,496 "	Sept.	1, 1916	Feb.	11, 1891
Augustine L. Rafter	41 Bradlee st	19	"		5,496 "	"	27, 1904	Jan.	2, 1884
Mrs. Ellor C. Ripley	Brookline		"		5,496 "	April	8, 1902	April	8, 1902
Frank V. Thompson	84 Brooks st	26	"		5,496 "	Sept.	1, 1910	March	1, 1901
Thornton D. Apollonio	18 Wellington rd	25	Secretary		4,740 "	"	1, 1896	June	6, 1896
William T. Keough	90 Hastings st	23	Business Agent		4,740 "	Oct.	21, 1907	Jan.	12, 1903
Charles H. Slattery†	520 E. Broadway	9	Teachers' Retirement Fund Custodian		1,000 "	May	1, 1906	May	1, 1906

Superintendent's Office.

George S. Burgess	75 Wallingford rd	25	Secretary to the Superintendent		$3,180 yr	Jan.	1, 1911	May	1, 1909
Helen L. Golden	Winthrop		Assistant		900 "	Sept.	15, 1902	Sept.	15, 1902
Helena W. McMahon	43 Baldwin st	3	"		1,008 "	Nov.	6, 1906	Nov.	6, 1906
Marion L. Foster	17 Pleasant st	24	"		840 "	Jan.	1, 1908	Jan.	1, 1908
Margaret Flynn	89 Russell st	3	"		960 "	April	1, 1908	April	1, 1908
Alice G. Walsh	Everett		"		1,080 "	Oct.	1, 1908	Oct.	1, 1908
Louise Kane	118 Falcon st	1	"		1,008 "	"	1, 1908	"	17, 1907
Florence W. Turkington	Watertown		"		1,008 "	Aug.	1, 1909	Aug.	1, 1909
Blanche G. Wing	Cambridge		"		960 "	"	1, 1909	"	1, 1909
Ethel W. Lamprey	24 Bexley rd	23	"		852 "	Nov.	1, 1912	Nov.	1, 1912
Mary E. Ward	65 Hillside st	14	"		900 "	Sept.	3, 1912	Sept.	3, 1912
Frances E. Kenealy	11 Ridgewood st	18	"		852 "	Oct.	10, 1912	Oct.	10, 1912
Helen E. Kent	17 Morrill st	11	"		852 "	Nov.	5, 1913	Nov.	5, 1913
Mary G. Donovan	8 Edgewood pk	16	"		780 "	Jan.	20, 1914	Jan.	20, 1914
Mary E. Harkins	490 Sumner st	2	"		780 "	"	20, 1914	"	20, 1914
Mary T, Mahoney	905 Broadway	10	"		780 "	"	20, 1914	"	20, 1914
Margaret F. Lynch	101 Parsons st	26	"		780 "	May	1, 1914	May	1, 1914
Bessie I. Towne	Franklin Square House	6	"		912 "	"	5, 1914	July	16, 1906
Katherine T. McCarthy	24 Day st	14	"		720 "	Dec.	1, 1914	Dec.	1, 1914

* Member of City Planning Board from January 29, 1914. † See Treasury Department, Sinking Funds Department and County of Suffolk.

School Department.— Continued.

Name.	Residence.	Ward.	Designation.	Compensation.	Date of Election or Appointment.	Date When First Entered Employ of City or County.
			Superintendent's Office.— Concluded.			
Mary A. O'Brien	81 W. Eagle st	1	Assistant	$660 yr	Sept. 27, 1915	Sept. 27, 1915
Rose Marcus	4 Lorne st	21	"	660 "	Jan. 4, 1916	Jan. 4, 1916
Mary M. Bowen	16 Chester st	24	"	660 "	" 24, 1916	" 24, 1916
Mary J. Riordan	187 Faneuil st	26	"	780 "	July 1, 1916	March 16, 1914
Mary B. Crotty	67 Winthrop st	4	"	600 "	Nov. 8, 1916	Nov. 8, 1916
Pauline C. Connell	44 Bayard st	25	Temporary Assistant	2.00 day	Sept. 29, 1916	Sept. 29, 1916
Elizabeth T. Cooney	43 Hillside st	14	"	2.00 "	March 20, 1917	March 20, 1917
Monica M. Ward	65 Hillside st	14	Part Time Assistant	1.00 "	April 10, 1917	April 10, 1917
			Secretary's Office.			
Ellen M. Cronin	164 Walnut ave	16	Chief Clerk	$1,860 yr	July 15, 1912	Jan. 10, 1898
Claude H. Bates	Brookline		Assistant	1,080 "	April 5, 1912	May 1, 1895
Lulu Clark	210 Hamilton st	18	"	900 "	Oct. 1, 1912	Oct. 1, 1912
Marie T. Corkery	6 Floyd st	21	"	960 "	Sept. 25, 1907	Sept. 25, 1907
Agnes G. Lawless	51 Parkton rd	14	"	960 "	June 6, 1910	April, 1904
Dorothy Olin	444 Warren st	16	"	660 "	Dec. 1, 1915	Dec. 1, 1915
Agnes E. Reynolds	12 Sunnyside st	14	"	900 "	July 29, 1912	July 29, 1912
Ellen T. Ryan	30 Monmouth st	1	"	960 "	Feb. 1, 1904	Feb. 1, 1904
			Business Agent's Office.			
Alexander M. Sullivan	31 Stanley st	18	Chief Accountant	$2,400 yr	Feb. 1, 1909	Sept. 10, 1907
Anna M. Barry	41 Mascot st	21	Assistant	1,020 "	April 4, 1910	April 4, 1910
Nellie M. Barry	55 Fenwood rd	14	"	960 "	Jan. 17, 1910	Jan. 17, 1910
Annie M. Burke	Winthrop		"	1,080 "	May 8, 1901	May 8, 1901
William F. Butler	37 Ridgewood st	18	"	960 "	Oct. 21, 1912	Aug. 19, 1907
James E. Gannon	549 Blue Hill ave	16	"	1,200 "	Feb. 12, 1912	Sept. 16, 1901
Ellen G. Hart	101 Highland st	15	"	1,000 "	June 21, 1911	" 16, 1901
Mary J. Hennessey	590 E. Broadway	9	"	900 "	Sept. 1, 1911	" 1, 1911
Margaret E. Hicks	28 Spring Garden st	11	"	720 "	" 20, 1915	" 20, 1915
Annie V. Hillis	41 Everett st	22	"	1,020 "	Feb. 17, 1908	Feb. 17, 1908
Amos M. Keirstead	8 Allerton rd	19	"	1,200 "	Nov. 1, 1912	July 1, 1884
Frank L. Kelliher	10 E. Brookline st	6	"	1,020 "	May 1, 1896	Aug. 25, 1890
Catherine T. King	339 Bowdoin st	17	"	1,020 "	March 6, 1912	March 6, 1912
Rose A. McBrien	6 Ware st	17	"	1,080 "	Nov. 16, 1896	Nov. 16, 1896
John A. O'Brien	10 Sheldon st	23	"	900 "	Oct. 1, 1912	Oct. 1, 1912
William L. Reardon	154 Washington st	19	"	1,200 "	Feb. 3, 1912	Sept. 1, 1900
J. Frederick Sayer	23 Dakota st	18	"	1,800 "	Sept. 1, 1879	Feb. 21, 1872
Alice E. E. Taylor	476 Brookline ave	14	"	960 "	Aug. 8, 1911	Aug. 8, 1911
Kate L. Vine	57 Pembroke st	6	"	1,020 "	Sept. 21, 1910	Sept. 21, 1910
Anna J. Wagner	39 Harbor View st	11	"	1,020 "	" 23, 1909	" 23, 1909

Mary G. Walsh	70 Brown ave	23	"		1,080	"	Jan.	1, 1905	Jan.	1, 1905
Walter T. Walsh	42 G st	10	"		960	"	June	10, 1912	Feb	5, 1909
Fred L. Wetherbee	301 Park st	23	"		1,800	"	Aug.,	1890	Aug.	1, 1882

Schoolhouse Custodian.

Mark B. Mulvey	307 Park st	23	Schoolhouse Custodian		$3,000	yr	Sept.	12, 1905	Sept.	12, 1905
Elizabeth T. McSweeney	1101 Saratoga st	1	Assistant		840	"	Oct.	1, 1911	Oct.	1, 1911

Miscellaneous.

John A. Walsh	58 Rossmore rd	22	Chauffeur		$1,080	yr	March	30, 1914	March	30, 1914
Georgiana Griffin	151 Dorchester st	10	Janitor, 218 Tremont st		8.41	wk	Dec.	29, 1913	Oct.	1, 1906
Gustavus E. Kingsbury	11 Clement pk	20	" Mason st		36.86	"	June	1, 1914	Dec.	1, 1879
Helen G. O'Neil	82 G st	10	Telephone Operator		516	yr	Dec.	23, 1909	"	23, 1909
Agnes L. Dolan	37 Custer st	22	"		.60	day*	May	1, 1916	May	1, 1916

Normal School.

Wallace C. Boyden	Newtonville		Head Master		$4,068	yr	March	14, 1900	Dec.	18, 1889
J. Mace Andress	West Newton		Master, Head of Department		2,484	"	Dec.	6, 1915	"	6, 1915
Charles M. Lamprey	53 Donnybrook rd	25	" "		3,780	"	March	1, 1908	Oct.	3, 1904
Leonard O. Packard	Needham		" "		3,204	"	Sept.	11, 1907	Sept.	11, 1907
William L. Vosburgh	Newtonville		" "		2,916	"	Feb.	3, 1913	Feb.	3, 1913
Lotta A. Clark	Dartmouth st	7	First Assistant, Head of Department		1,980	"	Jan.	2, 1917	Sept.	7, 1892
Laura S. Plummer	38 St. Botolph st	10	First Assistant, Head of Department		1,980	"	Sept.	8, 1909	"	2, 1878
Katharine H. Shute	331 Walnut ave	15	First Assistant, Head of Department		1,980	"	Dec.	17, 1907	"	4, 1882
Alice M. Dickey	124 Newbury st	8	Assistant		1,764	"	May	1, 1893	Oct.	22, 1877
Olive A. Kee	58 Sagamore st	11	"		1,404	"	Nov.	16, 1915	"	1, 1902
Sarah A. Lyons	Dedham		"		1,764	"	Sept.	13, 1905	Feb.	16, 1891
Annie P. O'Hara	Winthrop		"		1,260	"	Oct.	2, 1916	"	20, 1905
Mary C. Shute	331 Walnut ave	15	"		1,764	"	Dec.	1, 1902	Sept.	21, 1896
Gertrude Weeks	25 Peterborough st	8	"		1,764	"	Sept.	13, 1905	"	6, 1898
Dora Williams	66 Chestnut st	8	"		1,764	"	"	5, 1888	Oct.	13, 1879
Lulu A. Donovan	57 Crawford st	16	Instructor in Physical Training		1,332	"	Feb.	2, 1915	"	4, 1911
Ellen S. Bloomfield	Winthrop		Teacher of Penmanship		1,176	"	Sept.	1, 1913	Sept.	16, 1891
Mary E. Carney	17 Schuyler st	16	Clerical Assistant		780	"	Oct.	22, 1907	Oct.	22, 1907
Alice L. Crockett	Brookline		Substitute		4.00	day	"	2, 1916	Sept.	8, 1914
Michael J. Crowley	25 W. Dedham st	6	Janitor		143.08	wk†	"	14, 1907	March	21, 1891
Harriet F. Hutchings	20 Dighton st	25	Matron		10.38	"	"	1, 1912	Oct.	1, 1912

Public Latin School.

Henry Pennypacker	Cambridge		Head Master		$4,068	yr	March	22, 1910	Sept.	21, 1891
Patrick T. Campbell	Winthrop		Master, Head of Department		3,204	"	"	15, 1908	"	27, 1897
William P. Henderson	28 Meredith st	23	" "		3,204	"	"	15, 1907	Jan.	4, 1897
Henry C. Jones	Cambridge		" "		3,204	"	Sept.	9, 1913	Sept.	8, 1884
Joseph L. Powers	22 Auckland st	20	" "		3,060	"	"	8, 1914	"	25, 1905

* Noon relief, 12 to 2 o'clock p. m., five days per week. Services not required during the months of July and August.
† Includes, also, Girls' Latin and Patrick A. Collins Buildings, and additional compensation for afternoon session.

School Department.— Continued.

Name.	Residence.	Ward.	Designation.	Compensation.	Date of Election or Appointment.	Date When First Entered Employ of City or County.
			Public Latin School.— Concluded.			
Herbert T. Rich	1385 River st.	26	Master, Head of Department	$3,204 yr	Sept. 14, 1910	Sept. 12, 1898
Louis W. Arnold	Waban		Master	3,060 "	" 13, 1905	" 13, 1905
William R. Morse	22 Aspinwall rd.	20	"	3,060 "	Jan. 9, 1893	Feb. 16, 1880
William K. Norton	30 Meredith st.	23	"	3,060 "	Sept. 12, 1900	Sept. 12, 1900
William F. Rice	28 St. John st.	22	"	3,060 "	" 14, 1904	" 14, 1904
Walter A. Robinson	Arlington		"	3,060 "	" 27, 1894	March 21, 1889
Alaric Stone	Newton		"	3,060 "	Dec. 1, 1896	Sept. 22, 1890
Charles F. Winslow	157 Stratford st.	23	"	3,060 "	May 1, 1905	" 14, 1904
Ralph M. Corson	10 Vesta rd.	24	Junior Master	1,620 "	Sept. 7, 1915	" 7, 1915
Frederick H. Dole	Medford		"	2,196 "	Feb. 1, 1912	" 13, 1911
Archer L. Faxon	31 Rosewood st.	24	"	2,196 "	Nov. 16, 1911	" 27, 1909
Charles W. French	Somerville		"	2,196 "	" 16, 1911	" 14, 1910
Henry R. Gardner	Newtonville		"	2,340 "	Sept. 14, 1910	" 9, 1908
Leon O. Glover	486 Brookline ave.	19	"	2,196 "	Nov. 16, 1911	" 9, 1908
Cornelius A. Guiney	67 E. Brookline st.	12	"	1,620 "	Sept. 7, 1915	Nov. 5, 1912
Joseph W. Hobbs	16 Glenville ave.	25	"	1,908 "	" 9, 1913	Sept. 9, 1913
William H. J. Kennedy	49 Woodbine st.	21	"	1,764 "	" 8, 1914	Nov. 5, 1912
Max Levine	82 Revere st.	11	"	1,620 "	Oct. 5, 1915	Oct. 5, 1915
Frederick J. O'Brien	271 K st.	14	"	2,052 "	Sept. 12, 1912	Sept. 8, 1909
Fred P. H. Pike	339 Park st.	20	"	2,196 "	Nov. 16, 1911	" 8, 1909
Albert F. Reed	Waverley		"	2,196 "	Feb. 1, 1912	" 13, 1911
Warren E. Robinson	815 Beacon st.	11	"	1,764 "	Sept. 9, 1914	" 9, 1914
Stacy B. Southworth	18 Avalon rd.	23	"	2,628 "	" 14, 1910	" 14, 1904
Wilfred F. Kelley	105 Aldrich st.	23	"	804 "	Oct. 2, 1916	Oct. 2, 1916
James D. Ryan	27 Coolidge rd.	25	"	900 "	Sept. 8, 1915	Sept. 8, 1915
Ethel A. Owen	251 Princeton st.	2	Clerical Assistant	780 "	" 11, 1907	" 11, 1907
Patrick W. Tighe	72 Alexander st.	16	Janitor	115.39 wk*	Jan. 30, 1912	Dec. 27, 1880
			Girls' Latin School.			
Ernest G. Hapgood	Newton Highlands		Head Master	$4,068 yr	Sept. 14, 1910	Sept. 14, 1904
Edward H. Atherton	82 Ruthven st.	21	Master, Head of Department	3,204 "	March 15, 1907	Nov. 2, 1891
Sybil B. Aldrich	45 Walnut ave.	21	First Assistant, Head of Dept.	1,980 "	Sept. 11, 1912	Sept. 20, 1897
Carolyn M. Gerrish	39 Boulevard ter.	25	" "	1,764 "	" 11, 1912	Nov. 15, 1905
Helen A. Stuart	124 Newbury st.	11	" "	1,980 "	March 15, 1908	Oct. 24, 1894
Fred H. Cowan	25 Aldworth st.	22	Junior Master	2,628 "	Oct. 8, 1906	" 8, 1906
John E. Denham	19 Sparhawk st.	26	"	2,484 "	Sept. 14, 1910	" 8, 1906
Jacob Lehmann†	Melrose Highlands		"	2,628 "	" 14, 1910	" 8, 1906
Rosalie Y. Abbot	108 Pembroke st.	12	Assistant	1,692 "	Oct. 1, 1906	" 1, 1906
Mary D. Davenport	464 Centre st.	22	"	1,764 "	" 21, 1895	" 21, 1895
Mary J. Foley	78 St. James ave.	10	"	1,764 "	Sept. 12, 1888	Sept. 12, 1888
Matilda A. Fraser‡	20 Charlesgate West	11	"	1,764 "	" 15, 1897	" 15, 1897

Mary E. Greene	Fitchburg		"	1,044	"	"	7, 1915	"	7, 1915
M. Alice Kimball	Cambridge		"	1,332	"	Feb.	1, 1912	April	9, 1888
Grace E. Lingham	3 Monadnock st	16	"	1,188	"	Oct.	2, 1916	May	14, 1902
Lena G. Perrigo	15 Chiswick rd	25	"	1,404	"	Jan.	1, 1912	Sept.	8, 1909
Eva Z. Prichard	Trinity Court	7	"	1,476	"	Sept.	14, 1910	"	9, 1908
Caroline R. Pulsifer	41 Parker Hill ave	20	"	1,260	"	"	9, 1913	Dec.	5, 1903
Cora F. Roper	93 Gardner st	25	"	1,404	"	Jan.	1, 1912	Sept.	1, 1909
Adeline G. Simmons	39 Boulevard ter	25	"	1,764	"	"	16, 1905	Jan.	16, 1905
Alice M. Smith	Cambridge		"	1,548	"	Dec.	1, 1908	Oct.	9, 1907
Mary R. Stark	40 Commonwealth ave	11	"	1,548	"	"	1, 1908	Sept.	11, 1907
Mabel S. Morse	6 Wellington ct	23	Instructor in Physical Training	1,548	"	Sept.	11, 1901	"	11, 1901
Marion C. Moreland	159 Princeton st	1	Junior Assistant	900	"	"	8, 1915	"	8, 1915
Imogene J. M. Conland	Cambridge		Substitute	4.00	day	Oct.	2, 1916	"	11, 1907
Helen G. Morris	83 Hamilton st	18	Clerical Assistant	600	yr	Sept.	30, 1916	"	30, 1916
Michael J. Crowley	(See Normal School)		Janitor.						

Brighton High School.

Frederic A. Tupper	7 Menlo st	26	Head Master	$4,068	yr	April	11, 1899	April	11, 1899
Ernest V. Page	157 Bigelow st	26	Master, Head of Department	3,204	"	Sept.	12, 1906	Sept.	12, 1900
Sidney Peterson	Newton		" "	3,204	"	March	15, 1907	"	11, 1901
Marian A. Hawes	90 Bay State rd	8	Assistant Principal	1,980	"	Jan.	16, 1905	"	4, 1878
Mariette F. Allen	Somerville		First Assistant, Head of Dept	1,980	"	March	15, 1908	Nov.,	1870
George F. Hatch	125 Corey rd	23	Junior Master	2,628	"	Sept.	7, 1915	Feb.	1, 1895
Maximilian Rabus	44 Allston st	25	"	1,476	"	Jan.	2, 1917	Sept.	7, 1915
Eunice A. Critchett	Watertown		Assistant	1,764	"	Sept.	4, 1895	Oct.	24, 1894
Mildred Ivy	Newton		"	1,116	"	Oct.	1, 1915	"	1, 1914
Laura M. Kendrick	Newton Highlands		"	1,764	"	Sept.	14, 1897	"	29, 1879
Elvira B. Smith	29 Murdock st	26	"	1,764	"	"	29, 1896	Sept.	29, 1896
Frankie E. Sullivan	26 Monmouth st	1	"	1,548	"	Jan.	1, 1912	Jan.	2, 1908
Mary G. McEvoy	Somerville		Assistant Instructor in Commercial Branches	1,044	"	Oct.	5, 1915	Oct.	5, 1915
Eleanor J. O'Brien	Chestnut Hill		Assistant Instructor in Commercial Branches	1,404	"	Sept.	8, 1909	"	1, 1897
Thomas P. Dooley	320 Silver st	10	Junior Assistant	804	"	Oct.	2, 1916	"	2, 1916
Marion L. Sharp	Brookline		"	900	"	"	25, 1915	"	25, 1915
Katharine French	135 School st	15	Assistant Instructor in Physical Training	972	"	April	9, 1917	April	9, 1917
Clyde M. Broaders	Medford		Temporary Teacher	4.00	day	Jan.	16, 1917	Oct.	2, 1916
Mina M. Brown	Trinity Court	7	"	4.00	"	Oct.	2, 1916	Feb.,	1900
James H. Carroll	610 Bennington st	1	"	4.00	"	"	2, 1916	Oct.	2, 1916
W. Russell Bradford	61 Harvard ave	17	"	4.00	"	"	2, 1916	"	13, 1914
Margaret C. Welch	42 Faneuil st	26	Clerical Assistant	780	yr	"	7, 1913	"	7, 1913
Charles H. Kelly	81 Chestnut Hill ave	26	Janitor	52.18	wk	Aug.	15, 1896	Aug.	15, 1896

Charlestown High School.

George W. Evans	270 Bay State rd	8	Head Master	$4,068	yr	Sept.	1, 1905	Sept.	4, 1886
John W. Regan	383 Boylston st	8	Master, Head of Department	3,204	"	"	14, 1910	"	11, 1907
Abby M. Thompson	39 Huntington ave	7	First Assistant, Head of Dept	1,980	"	Dec.	1, 1908	"	14, 1886
Philip Goodrich	Malden		Junior Master	2,628	"	Nov.	4, 1907	"	11, 1907

* Includes Supply Room. (See also English High School.) † Leave of absence from September 1, 1916, to August 31, 1917, for rest.
‡ Leave of absence from September 1, 1916, to August 31, 1917, for study.

School Department.— Continued.

Name.	Residence.	Ward.	Designation.	Compensation.	Date of Election or Appointment.	Date When First Entered Employ of City or County.
			Charlestown High School.— Concluded.			
Hubert G. Fisher	15 Roslin st	21	Junior Master	$2,340 yr	March 27, 1917	Sept. 8, 1909
Eva B. Ammidown	23 Bradfield ave	23	Assistant	1,332 "	Feb. 1, 1912	" 14, 1910
Maude E. Butters	Somerville		"	1,476 "	Jan. 16, 1917	" 8, 1909
Margaret J. Griffith	W. Somerville		"	1,116 "	Sept. 21, 1914	" 21, 1914
Harriet E. Hutchinson	25 Batavia st	7	"	1,764 "	" 7, 1897	Jan. 4, 1897
Katharine E. Leonard	28 Prospect st	4	"	1,620 "	" 14, 1910	Sept. 10, 1902
Elizabeth J. Martin	Arlington		"	1,116 "	Jan. 4, 1915	Jan. 4, 1915
Bernadette M. White	8 Cedar st	4	"	1,548 "	Sept. 7, 1915	Nov. 6, 1906
Miriam Harris	26 Wyoming st	16	Instructor in Physical Training	1,548 "	Dec. 8, 1908	" 6, 1906
Agnes A. Aubin	96 Linden st	25	Assistant Instructor in Manual Arts	1,404 "	" 2, 1913	May 1, 1890
Jeremiah F. Ganey	Everett		Temporary Teacher	5.00 day	Oct. 2, 1916	Sept. 8, 1915
Mary E. Peirce	Chelsea		"	4.00 "	" 2, 1916	" 8, 1915
Clara J. A. Smith	337 Charles st	5	Clerical Assistant	780 yr	" 22, 1907	Oct. 22, 1907
Frederick V. Howe	95 Munroe st	16	Janitor	51.25 wk	Sept. 14, 1915	April 1, 1902
			Dorchester High School.			
James E. Thomas	Brookline		Head Master	$4,068 yr	Sept. 20, 1911	Jan. 4, 1886
William L. Anderson	28 Moultrie st	19	Master, Head of Department	3,204 "	Jan. 18, 1911	Oct. 3, 1899
Albert S. Perkins	70 Lyndhurst st	19	" "	3,204 "	March 15, 1907	" 10, 1887
Milford S. Power	2 Melville ave	19	" "	3,204 "	" 15, 1907	Sept. 25, 1900
Adalena R. Farmer	30 John A. Andrew st	22	First Assistant, Head of Dept.	1,980 "	Nov. 17, 1914	" 19, 1899
Anna M. Fries	2 Carlisle st	16	" "	1,980 "	March 15, 1908	" 4, 1882
Louisa E. Humphrey	E. Weymouth		" "	1,980 "	" 15, 1908	Oct. 11, 1897
Katharine K. Marlow	63 Murdock st	26	" "	1,980 "	" 15, 1908	Nov. 20, 1873
Henry W. B. Arnold	Milton		Master	3,060 "	Jan. 4, 1904	Oct. 15, 1902
Harold Bisbee	247 Blue Hills Parkway	21	"	3,060 "	" 4, 1904	Sept. 23, 1901
Frederick J. Jackson	18 Algonquin st	19	"	3,060 "	Dec. 6, 1898	Dec. 6, 1898
Charles T. Wentworth	8 Carruth st	20	"	3,060 "	Sept. 11, 1912	Sept. 24, 1900
John V. Barrett	1841 Columbus ave	15	Junior Master	2,196 "	Feb. 1, 1912	Oct. 4, 1911
Jared W. Davis	10 Merlin st	19	"	1,620 "	Sept. 7, 1915	Sept. 7, 1915
Harry F. Doe	Hingham		"	1,764 "	Oct. 20, 1914	Oct. 20, 1914
Rollin H. Fisher	15 Roslin st	21	"	2,196 "	Sept. 8, 1914	Sept. 11, 1907
Roy W. Hatch	5 Weyanoke st	20	"	1,620 "	" 7, 1915	" 7, 1915
Joseph H. Hawes	74 Bernard st	19	"	2,628 "	April 14, 1914	March 1, 1905
Ernest M. Hunt	36 Aspinwall rd	19	"	1,764 "	Sept. 8, 1914	Sept. 8, 1914
Stephen J. Murdock	24 Murdock st	26	"	2,196 "	Feb. 1, 1912	" 17, 1909
L. Carleton Staples	14 Wheatland ave	19	"	1,908 "	" 24, 1914	Feb. 24, 1914
Jessie L. Adams	8 Seaborn st	19	Assistant	1,764 "	Sept. 11, 1901	Sept. 11, 1901
Lucy G. Annable	32 Alpha rd	19	"	1,476 "	Jan. 2, 1917	" 9, 1908
Josephine D. Brooks	Wellesley		"	1,548 "	Sept. 14, 1910	" 11, 1907

Mary L. Carty	6 Kensington st	16	"		972	"	Oct.	2, 1916	Nov.	8, 1910
Laura S. Clark	27 Kenberma rd	19	"		1,116	"	"	1, 1914	Oct.	1, 1914
Margaret Cunningham	Brookline		"		1,764	"	Sept.	24, 1894	"	10, 1887
Edith S. Cushing	Cambridge		"		1,764	"	"	9, 1889	Sept.	9, 1889
Harriet V. Elliott	Malden		"		1,476	"	Oct.	5, 1909	Oct.	20, 1908
Katherine F. Garrity	Quincy		"		1,116	"	Sept.	28, 1914	Sept.	28, 1914
Lena A. Glover	Danvers		"		1,476	"	Oct.	5, 1909	"	9, 1908
Jane E. Gormley	1 Worthington st	14	"		1,764	"	Sept.	26, 1905	"	19, 1881
Adelaide Haley	Salem		"		1,044	"	Nov.	2, 1914	Nov.	2, 1914
Maude A. Hartwell	253 Norfolk st	21	"		1,764	"	"	2, 1903	"	2, 1903
Helen F. Keefe	76 Mayfield st	11	"		1,044	"	Oct.	5, 1915	Oct.	5, 1915
Margaret C. Kennedy	Somerville		"		1,044	"	Sept.	7, 1915	Sept.	7, 1915
Mary A. Leavens	464 Centre st	22	"		1,764	"	"	16, 1901	Dec.	16, 1897
Martha P. Luther	32 Alpha rd	19	"		1,764	"	Nov.	2, 1903	Nov.	2, 1903
Susan L. M. Maguire	Newton Centre		"		1,764	"	Jan.	5, 1914	Sept.	12, 1900
Lilian G. Marr	19 Silloway st	20	"		1,764	"	Oct.	2, 1905	Oct.	2, 1905
Edith A. Mayberry	68 Seaver st	16	"		1,764	"	"	2, 1905	"	2, 1905
Catharine M. McGinley	39 St. James st	13	"		1,764	"	"	21, 1903	Jan.	4, 1897
Fannie Myerson	39 Munroe st	16	"		1,260	"	Sept.	7, 1915	Sept.	11, 1912
Elizabeth K. Nagle	Brookline		"		1,044	"	"	7, 1915	"	7, 1915
Sarah L. O'Toole	Clinton		"		1,620	"	Dec.	8, 1908	April	8, 1907
Grace Phemister	W. Medford		"		1,260	"	Feb.	4, 1913	Feb.	4, 1913
Rebekah C. Riley	77 Rockview st	22	"		1,764	"	Nov.	5, 1912	Dec.	8, 1896
Marion A. Sayward	1 Mt. Pleasant ter	12	"		1,044	"	Sept.	7, 1915	Sept.	7, 1915
Mary L. Sheehy	E. Weymouth		"		972	"	Oct.	2, 1916	Oct.	2, 1916
M. Lillian Smith	91 Melville ave	20	"		1,332	"	Feb.	1, 1912	Nov.	13, 1911
Nina E. Titus	8 Seaborn st	19	"		1,764	"	Sept.	11, 1912	"	11, 1903
Florence R. Tuttle	Salem		"		1,404	"	Jan.	1, 1912	Oct.	11, 1909
Catharine T. Whalen	Brookline		"		1,116	"	Sept.	7, 1915	Jan.	30, 1906
Priscilla Whiton	30 Hutchings st	16	"		1,764	"	Nov.	1, 1909	Oct.	2, 1893
Edna Willis	47 Wheatland ave	19	"		1,044	"	Sept.	7, 1915	Sept.	7, 1915
Elizabeth M. Wood	40 Alpha rd	19	"		1,620	"	Dec.	8, 1908	Oct.	22, 1906
Fannie J. Yeaw	50 Greenbrier st	19	"		1,332	"	Feb.	1, 1912	Sept.	14, 1910
Frances Zirngiebel	61 Bower st	16	"		1,692	"	Dec.	31, 1906	Dec.	3, 1888
Francis L. Bain	Cambridge		Instructor in Coöperative Branches,		1,620	"	Nov.	8, 1915	Nov.	8, 1915
George M. Morris	19 Tremlett st	19	Instructor in Manual Arts		2,340	"	Oct.	31, 1910	Oct.	31, 1910
Arthur W. Ross	36 Granville st	20	Instructor in Commercial Branches,		2,052	"	"	17, 1911	"	17, 1911
Mary F. Stratton	7 Nottingham st	19	Instructor in Physical Training		1,548	"	Sept.	8, 1909	"	15, 1903
Pauline Bromberg	12 Florence st	23	Assistant Instructor in Physical Training		1,260	"	"	11, 1912	Sept.	11, 1912
Helen G. Dolan	71 Robinwood ave	22	Assistant Instructor in Physical Training		1,260	"	Oct.	4, 1911	Oct.	4, 1911
Elinor Furber	78 Fairmount st	21	Assistant Instructor in Commercial Branches		1,044	"	Sept.	7, 1915	Sept.	7, 1915
Florence L. Hamblin	499 Columbus ave	7	Assistant Instructor in Commercial Branches		1,044	"	Oct.	5, 1915	Oct.	5, 1915
Mary A. Ward	10 Howes st	11	Assistant Instructor in Commercial Branches		1,332	"	Sept.	14, 1910	Dec.	10, 1906
Alice M. Croke	22 Mather st	20	Industrial Instructor		1,092	"	"	7, 1915	Sept.	7, 1915
Theresa A. Fitzpatrick	161 Leyden st	1	"		1,092	"	Feb.	1, 1916	Nov.	5, 1912
Elizabeth C. Menn	Brookline		"		1,236	"	Sept.	9, 1913	Sept.	28, 1909
Richard P. Bonney	1295 Commonwealth ave	25	Junior Assistant		804	"	Oct.	2, 1916	Oct.	2, 1916

School Department.— Continued.

Name.	Residence.	Ward.	Designation.	Compensation.	Date of Election or Appointment.	Date When First Entered Employ of City or County.
			Dorchester High School.— Concluded.			
Marion Daniels	Somerville		Junior Assistant	$900 yr	Sept. 8, 1915	Sept. 13, 1911
Walter L. McLean	59 Dracut st	20	"	900 "	" 8, 1915	" 8, 1915
Arlita A. Dodge	20 Wabon st	16	Clerical Assistant	780 "	Oct. 3, 1911	Oct. 3, 1911
Anita P. McDonough	1405 Blue Hill ave	24	"	660 "	Sept. 10, 1915	Nov. 1, 1914
Kenrick M. Baker	Brockton		Temporary Teacher	3.00 day	Oct. 2, 1916	" 5, 1914
Gertrude M. Greene	50 Thomas pk	10	"	4.00 "	" 2, 1916	Sept. 13, 1915
Helen P. Mahoney	5 Normandy st	18	"	4.00 "	April 23, 1917	Oct. 2, 1916
Denis F. Sullivan	111 Tonawanda st	19	"	5.00 "	Oct. 2, 1916	Sept. 20, 1910
Miriam Blair	179 Norfolk st	21	Special Assistant in Industrial Department	2.00 "	" 2, 1916	Oct. 20, 1915
Ethel M. Hill	41 Ashmont st	21	Special Assistant in Industrial Department	2.00 "	" 2, 1916	Jan. 4, 1915
Frances Lesser	24 Michigan ave	19	Special Assistant in Industrial Department	2.00 "	" 2, 1916	Oct. 4, 1915
Marion Richards	51 Mellen st	14	Special Assistant in Industrial Department	2.00 "	" 2, 1916	Sept. 23, 1912
John L. Murphy	41 Woodward st	11	Special Assistant in Mechanical Department	2.50 "	" 2, 1916	" 1914
Sarah G. M. Gilbride	43 E. Concord st	6	Matron	10.38 wk	" 7, 1914	Oct. 7, 1914
John McCloskey	14 Ashmont st	21	Janitor	110.66 " *	May 2, 1901	May 2, 1901
			East Boston High School.			
John F. Eliot	48 Gordon ave	24	Head Master	$4,068 yr	Jan. 1, 1897	Sept. 11, 1889
George D. Bussey	Winthrop		Master, Head of Department	3,204 "	March 15, 1907	" 6, 1898
Charles W. Gerould	Cambridge		" "	3,204 "	" 15, 1907	" 9, 1891
John J. Connelly, Jr.	145 L st	10	Junior Master	1,476 "	Oct. 23, 1916	Oct. 23, 1916
John B. Merrill	E. Weymouth		"	2,052 "	Sept. 11, 1912	Sept. 11, 1912
Charles E. Simpson	Winthrop		"	2,628 "	" 11, 1912	" 30, 1901
Lucy R. Beadle	7 Princeton st	1	First Assistant, Head of Dept.	1,980 "	March 15, 1908	" 15, 1882
Elizabeth J. Fitzgerald	13 Waumbeck st	16	" "	1,980 "	Nov. 28, 1910	" 28, 1898
Gracia E. Read	44 Rutland sq	7	" "	1,980 "	March 15, 1908	" 8, 1897
Alma F. Silsby	Cambridge		" "	1,980 "	" 15, 1908	" 12, 1900
Louise Adams	194 Dorchester st	10	Assistant	1,116 "	Sept. 21, 1914	" 21, 1914
Almira W. Bates	Cambridge		"	1,476 "	Oct. 19, 1909	April 12, 1909
Lucretia E. Berry	Somerville		"	1,620 "	" 14, 1907	Oct. 14, 1907
Grace W. Heartz	Woburn		"	1,044 "	Sept. 7, 1915	Sept. 7, 1915
Maud G. Leadbetter	867 South st	23	"	1,764 "	Oct. 5, 1896	Oct. 1, 1885
Anna M. Linscott	Cambridge		"	1,764 "	Sept. 10, 1903	Sept. 10, 1903
M. Ursula Magrath	Revere		"	1,764 "	" 15, 1905	" 15, 1905
Bertha C. Marshall	Parker House	5	"	1,188 "	" 9, 1913	" 9, 1913
Grace E. Merrill	Lawrence		"	1,332 "	Feb. 1, 1912	" 14, 1910
Helen E. Parker	Winthrop		"	1,188 "	Sept. 7, 1915	" 1, 1914

Edith Rose	86 Arlington st	26	"	1,548	"	"	14, 1910	March	1, 1901
Agnes C. Early	Newton Lower Falls		Industrial Instructor	1,164	"	"	8, 1914	Sept.	8, 1914
Isaac Goddard	Newton Highlands		Instructor in Manual Arts	1,908	"	Oct.	21, 1913	Oct.	21, 1913
Walter H. Naylor	W. Lynn		" "	2,340	"	"	4, 1910	"	4, 1910
Lewis A. Newton	W. Medford		Instructor in Commercial Branches,	1,620	"	Sept.	7, 1915	Sept.	7, 1915
Florence R. Skinner	Cambridge		Instructor in Physical Training	1,404	"	Jan.	5, 1914	"	14, 1909
Marion L. Barker	Wollaston		Assistant Instructor in Commercial Branches	1,332	"	Sept.	14, 1910	"	14, 1910
Ellen A. Barry	813 Beacon st	8	Junior Assistant	900	"	"	8, 1915	"	8, 1915
Ethel R. Miller	43 Humboldt ave	16	Clerical Assistant	720	"	"	8, 1914	"	8, 1914
Eleanor P. Gould	Auburndale		Temporary Assistant Instructor	3.00	day	Feb.	8, 1917	Feb.	8, 1917
Marietta L. Kirby	32 Vesta rd	19	" "	4.00	"	Oct.	2, 1916	Oct.	2, 1916
Ruth E. Thomas	22 Shafter st	19	" "	4.00	"	"	2, 1916	"	2, 1916
James A. Howe	4 Intervale st	16	Janitor	53.31	wk	Sept.	24, 1908	Sept.	15, 1892

English High School.

William B. Snow	Stoneham		Headmaster	$3,492	yr	Sept.	7, 1915	Jan.	4, 1886
Malcolm D. Barrows	Melrose		Master, Head of Department	3,204	"	Oct.	17, 1911	Sept.	16, 1898
James A. Beatley	11 Wabon st	21	" "	3,204	"	"	1, 1911	Oct.	22, 1877
Daniel Foley	Winthrop		" "	2,916	"	Dec.	2, 1913	"	2, 1905
Charles W. French	Newton Centre		" "	2,484	"	Sept.	7, 1915	Sept.	13, 1911
Alva T. Southworth	Holbrook		" "	2,772	"	March	3, 1914	"	14, 1910
Samuel F. Tower	W. Newton		" "	3,204	"	"	15, 1907	"	8, 1890
Henry M. Wright	Quincy		" "	3,204	"	"	15, 1907	"	28, 1891
Edwin F. A. Benson	15 Wellington rd	16	Master	3,060	"	Sept.	25, 1905	"	25, 1905
John J. Cadigan	93 Milton ave	24	"	3,060	"	"	9, 1903	"	9, 1903
Edward H. Cobb	Cambridge		"	3,060	"	"	17, 1894	"	4, 1882
Frederic B. Hall	57 High st	4	"	3,060	"	"	4, 1895	"	4, 1895
Charles P. Lebon	1811 Beacon st	25	"	3,060	"	"	7, 1887	"	7, 1887
John A. Marsh	56 Peter Parley rd	22	"	3,060	"	"	13, 1905	"	13, 1905
Fred R. Miller	Auburndale		"	3,060	"	"	6, 1898	"	6, 1898
Frank E. Poole	35 South st	25	"	3,060	"	"	13, 1899	"	1, 1894
William H. Sylvester	Newtonville		"	3,060	"	"	3, 1883	"	3, 1883
Robert F. Allen	Melrose Highlands		Junior Master	2,196	"	Nov.	16, 1911	"	14, 1910
Harry C. Barber	W. Newton		"	2,052	"	Sept.	11, 1912	"	11, 1912
Ralph C. Benedict	Needham		"	2,196	"	Nov.	16, 1911	"	14, 1910
Earl M. Benson	45 Newcastle rd	25	"	1,620	"	Dec.	7, 1915	Dec.	7, 1915
J. Albert Brack	Atlantic		"	1,764	"	Sept.	22, 1914	Sept.	22, 1914
Harold I. Brown	Belmont		"	2,052	"	"	11, 1912	"	11, 1912
Harry E. Bryant	Newtonville		"	2,196	"	"	13, 1911	"	14, 1908
Joseph P. Cady	106 Geneva ave	20	"	2,196	"	"	13, 1911	"	11, 1907
Walter I. Chapman	Somerville		"	1,476	"	Oct.	2, 1916	Oct.	2, 1916
Leon C. Colman	1056 Commonwealth ave	25	"	2,628	"	Dec.	16, 1912	Nov.	15, 1905
Francis J. Conlin	Winthrop		"	2,628	"	"	4, 1906	"	1, 1901
George A. Cushman	Wollaston		"	2,196	"	Feb.	1, 1912	Sept.	13, 1911
Arthur H. Delano	4 Thane st	20	"	1,908	"	Sept.	9, 1913	"	9, 1913
George H. Derry	Mendon		"	1,764	"	"	16, 1914	"	16, 1914
Walter F. Downey	Brighton		"	2,196	"	Nov.	16, 1911	"	14, 1910
James A. Goldthwaite	Watertown		"	2,196	"	"	16, 1911	"	14, 1910
Harry A. Grant	12 Wren st	23	"	2,196	"	Feb.	1, 1912	"	13, 1911
Arthur B. Joy	264 Brookline ave	19	"	2,196	"	Nov.	16, 1911	"	8, 1909
Alfred B. Kershaw	Wakefield		"	2,196	"	Feb.	1, 1912	"	13, 1911

* Includes three portables and additional compensation for afternoon sessions.

School Department.— Continued.

Name.	Residence.	Ward.	Designation.	Compensation.	Date of Election or Appointment.	Date When First Entered Employ of City or County.
			English High School.— Concluded.			
Edward R. Kingsbury	24 St. Botolph st	10	Junior Master	$2,628 yr	Nov. 16, 1911	Sept. 13, 1899
Carey P. Ladd	138 Perham st	23	"	1,764 "	Sept. 28, 1914	" 28, 1914
Frank E. Lakey	Canton		"	2,340 "	" 13, 1911	Oct. 8, 1907
Walter L. Leighton	Newton Centre		"	1,764 "	" 16, 1914	Sept. 16, 1914
Joseph R. Lunt	Wakefield		"	2,052 "	" 11, 1912	" 11, 1912
A. Russell McCormick	108 Highland st	15	"	1,620 "	" 7, 1915	" 7, 1915
Henry P. McLaughlin	2 Cardington st	21	"	2,196 "	Feb. 1, 1912	" 13, 1911
Thomas H. McMahan	392 W. Fourth st	15	"	2,196 "	" 1, 1912	" 20, 1911
Norman A. Moss	40 Oriole st	23	"	2,052 "	Sept. 11, 1912	" 11, 1912
Thomas J. Murphy	Newton		"	2,196 "	Feb. 1, 1912	" 13, 1911
Daniel V. O'Flaherty	92 Metropolitan ave	21	"	1,764 "	Sept. 8, 1914	" 8, 1914
George I. Pettengill	127 Newburg st	23	"	2,052 "	" 24, 1912	" 24, 1912
Carleton E. Preston	11 Danville st	23	"	2,628 "	" 9, 1908	Nov. 4, 1907
LeRoy M. Rand	20 Spencer st	20	"	2,340 "	Jan. 2, 1917	Sept. 8, 1909
Edwin M. Randolph	63 Stanton st	24	"	2,316 "	Oct. 17, 1911	" 8, 1909
Bertram C. Richardson	12 Merlin st	20	" †	2,628 "	Sept. 14, 1910	Nov. 12, 1903
John F. Roche	Winthrop		"	1,764 "	" 16, 1914	Sept. 16, 1914
Clinton C. Scheffy	W. Mansfield		"	2,196 "	Nov. 16, 1911	" 14, 1910
William E. Smith	Marblehead		"	2,196 "	" 16, 1911	Oct. 4, 1909
Wilson Snushall	Cliftondale		"	2,196 "	Feb. 1, 1912	Sept. 13, 1911
Harold B. Stanton	Watertown		"	2,052 "	Sept. 11, 1912	" 11, 1912
Charles H. Stone, Jr.	36 Webster st	25	"	2,196 "	Oct. 17, 1911	" 8, 1909
Allan G. Tenney	464 Huntington ave	10	"	2,196 "	Feb. 1, 1912	" 13, 1911
Arthur S. Wells	75 Astor st	10	"	2,196 "	Nov. 16, 1911	" 14, 1910
Edward N. Wilson	172 Huntington ave	10	" †	1,476 "	Oct. 2, 1916	Oct. 2, 1916
Thomas E. Winston	891 Huntington ave	19	"	2,196 "	Nov. 16, 1911	Sept. 9, 1908
Miah J. Falvey	101 Parsons st	25	Temporary Junior Master	5.00 day	Oct. 2, 1916	" 8, 1915
Edward J. Wall	889 Fourth st	14	" "	5.00 "	" 2, 1916	Oct. 2, 1916
Theresa Appel	32 Floyd st	24	Clerical Assistant	720 yr	Sept. 22, 1916	Sept. 22, 1916
Carrie L. Tewksbury	7 Dalrymple st	23	"	780 "	Dec. 1, 1908	Dec. 1, 1908
Patrick W. Tighe	72 Alexander st	16	Janitor, Main Building	115.39 wk*	" 27, 1880	" 27, 1880
			Girls' High School.			
Myron W. Richardson	67 Brooksdale rd	26	Head Master	$4,068 yr	April 10, 1911	Sept. 11, 1901
Frank A. Kennedy	43 Maxfield st	23	Master, Head of Department	3,060 "	Sept. 13, 1911	" 14, 1910
Thomas H. H. Knight	Melrose Highlands		" "	3,204 "	March 15, 1907	" 6, 1898
Francis A. Smith	33 Pelton st	23	" "	3,234 "	Sept. 8, 1909	" 11, 1907
Parnell S. Murray	99 Townsend st	16	First Assistant, Head of Dept	1,980 "	March 15, 1908	" 21, 1885
Elizabeth M. Richardson†	331 Walnut ave	16	" "	1,980 "	Sept. 8, 1909	" 8, 1896
Alice M. Twigg	82 Wellington Hill st	21	" "	1,692 "	" 13, 1911	" 24, 1906
C. Ross Appler	Melrose		Junior Master	2,484 "	Jan. 2, 1917	Oct. 1, 1908

Ralph C. Bean	Wakefield		"	2,340	"	"	2, 1911	Jan.	2, 1911
Orren H. Smith	Melrose		"	2,484	"	Sept.	8, 1909	Sept.	8, 1909
C. Ralph Taylor	31 Pelton st	23	"	2,484	"	"	8, 1909	"	8, 1909
Herbert M. Thayer	16 Donnybrook rd	26	"	2,196	"	"	13, 1911	"	14, 1910
Elizabeth Biddlecome‡	Newport, N. H		Assistant	1,188	"	Feb.	1, 1912	"	13, 1911
Bertha A. Bowart	Melrose		"	1,476	"	Oct.	5, 1909	"	9, 1908
Lilian C. Burbank	100 St. James ave	7	"	1,476	"	Jan.	16, 1917	"	9, 1903
Helen L. Byrne	20 Lambert st	15	"	1,188	"	April	1, 1914	April	1, 1914
Elizabeth Chase	4 Peter Parley rd	22	"	1,116	"	Sept.	8, 1914	Sept.	8, 1914
Helen F. Church	S. Framingham		"	1,476	"	"	7, 1915	"	9, 1908
Alice E. Cook	Attleboro		"	1,404	"	"	14, 1910	Nov.	1, 1909
Mary E. Cosgrove	128 Pembroke st	7	"	1,332	"	March	5, 1912	Sept.	17, 1906
Katherine E. Cufflin	20 Faneuil st	25	"	1,476	"	Oct.	5, 1909	Feb.	4, 1907
Gertrude P. Davis	Brookline		"	1,764	"	Sept.	9, 1903	March	1, 1883
Ava B. Dawson	Cambridge		"	1,260	"	"	11, 1912	Oct.	17, 1911
Mabel A. Fitz	22 Blagden st	7	"	1,692	"	Oct.	8, 1906	"	8, 1906
Emma M. George	15 Woodford st	12	"	1,764	"	Sept.	19, 1904	Sept.	19, 1904
Marie A. Goddard	Wellesley Hills		"	1,476	"	Oct.	5, 1909	"	14, 1908
Carrie M. Goulding	1 Kalada pk	16	"	1,260	"	"	5, 1915	Oct.	23, 1901
Rina M. Greene	Fitchburg		"	1,188	"	Sept.	9, 1913	Sept.	9, 1913
Marion A. Guilford	Auburndale		"	972	"	Oct.	2, 1916	Oct.	2, 1916
Mabel S. Hastings	Lynnfield Centre		"	1,476	"	Sept.	7, 1915	Sept.	9, 1908
Elizabeth E. Hough	Brookline		"	1,764	"	Nov.	2, 1891	Feb.	12, 1891
Margaret F. Keenan	1329 Blue Hill ave	21	"	1,476	"	Jan.	1, 1912	Sept.	9, 1908
Jean L. Kendall	Brookline		"	1,332	"	Feb.	1, 1912	"	14, 1910
Amy V. Kingston	267 Corey rd	25	"	1,476	"	Nov.	1, 1909	Nov.	20, 1906
Avis A. Kingston	267 Corey rd	25	"	1,332	"	Feb.	1, 1912	Oct.	9, 1907
Margaret Little	Arlington		"	1,044	"	Sept.	7, 1915	Sept.	7, 1915
Marie L. Mahoney	112 Ocean st	20	"	1,332	"	Feb.	1, 1912	Nov.	3, 1908
Frances H. Manny	Winchester		"	1,764	"	Sept.	9, 1903	Sept.	9, 1903
Katharine R. McManus	Natick		"	1,332	"	Feb.	1, 1912	"	11, 1907
Elizabeth B. Nichols	64 Bowdoin st	19	"	1,188	"	April	14, 1914	"	13, 1911
Blanche L. Ormsby	32 Mall st	12	"	1,476	"	Sept.	14, 1910	"	5, 1888
Gertrude L. Palmer	S. Framingham		"	1,404	"	"	14, 1910	Oct.	11, 1909
Sarah E. Potter	20 Montrose st	16	"	1,764	"	"	15, 1897	Sept.	15, 1897
Laura E. Richardson†	331 Walnut ave	16	"	1,764	"	Nov.	14, 1894	Nov.	14, 1894
May Manning Smith	238 Newbury st	8	"	1,764	"	Sept.	6, 1895	Sept.	6, 1895
Olga A. F. Stegelmann	Watertown		"	1,404	"	Jan.	1, 1912	"	14, 1910
Mary M. Sullivan	170 Huntington ave	7	"	1,332	"	Feb.	1, 1912	"	14, 1910
Ellen I. Tyron	Cambridge		"	1,764	"	Sept.	9, 1903	"	9, 1903
Jennie E. Wier	Brookline		"	1,476	"	Oct.	5, 1909	"	28, 1908
Mary E. Wynne	20 Thetford ave	21	"	1,764	"	Sept.	21, 1890	March	3, 1890
Herbert B. Cole	Melrose		Instructor in Commercial Branches	2,196	"	"	8, 1909	Sept.	8, 1909
Mary D. Chadwick	15 Batavia st	7	Assistant Instructor in Commercial Branches	1,404	"	"	13, 1911	"	10, 1902
F. Louise Dacey	Brookline		Assistant Instructor in Commercial Branches	1,116	"	"	8, 1914	Nov.	3, 1908
Grace A. McGrath	3 Castle Rock st	17	Assistant Instructor in Commercial Branches	1,188	"	"	9, 1913	Sept.	9, 1913
Ethel R. Moulton	1683 Dorchester ave	20	Assistant Instructor in Commercial Branches	1,332	"	"	14, 1910	"	14, 1910

* See also Public Latin School. † Leave of absence from September 1, 1916, to August 31, 1917, for rest.
‡ Leave of absence from October 9, 1916, to September 12, 1917, without pay.

School Department.— Continued.

Name.	Residence.	Ward.	Designation.	Compensation.	Date of Election or Appointment.	Date When First Entered Employ of City or County.
			Girls' High School.— Concluded.			
Madeline M. Waxer	195 Columbia rd	18	Assistant Instructor in Commercial Branches	$1,332 yr	April 8, 1912	Nov. 3, 1908
Edith T. Sears	Marshfield		Instructor in Physical Training	1,548 "	Sept. 12, 1900	Sept. 13, 1899
Mary F. Birch	Chelsea		Assistant Instructor in Physical Training	1,260 "	Dec. 2, 1912	Dec. 2, 1912
Margaret L. McCarthy	Brookline		Assistant Instructor in Physical Training	1,116 "	Feb. 2, 1915	Feb. 2, 1915
Cordelia G. Torrey	23 Winthrop st	16	Assistant Instructor in Physical Training	1,260 "	Oct. 7, 1912	Oct. 1, 1886
Margaret C. Brawley	6 Sachem st	14	Assistant Instructor in Chemistry	1,404 "	Sept. 5, 1877	Sept. 5, 1877
Bessie T. Goodwin	333 Park st	19	Assistant Instructor in Salesmanship	1,044 "	" 7, 1915	" 7, 1915
Blanche A. Russell	38 St. Botolph st	7	Assistant Instructor in Manual Arts,	1,404 "	" 9, 1913	Feb. 13, 1905
Julia D. Buck	162 Rosseter st	19	Clerical Assistant	780 "	Oct. 1, 1908	Oct. 1, 1908
Margaret E. McDermott	9 Laurel st	16	"	660 "	June 3, 1915	June 3, 1915
Catherine B. Beatley	11 Wabon st	16	Substitute	4.00 day	Oct. 2, 1916	Oct. 2, 1916
Sylvia Donegan	134 M st	10	"	4.00 "	" 2, 1916	" 2, 1916
Majorie G. Smith	Wakefield		"	4.00 "	" 2, 1916	" 2, 1916
Muriel Staples	1379 Commonwealth ave	25	"	4.00 "	" 2, 1916	" 2, 1916
Mary E. McCusker	288 C st	9	Matron	10.38 wk	June 8, 1915	June 8, 1915
John Murphy	149 Howard ave	12	Janitor	89.15 "	Jan. 27, 1887	Oct., 1880
			High School of Commerce.			
James E. Downey	6 Humphreys pl	16	Head Master	$4,068 yr	Sept. 14, 1910	Oct. 5, 1905
Newton D. Clarke	11 Ranelegh rd	26	Master, Head of Department	3,204 "	Oct. 4, 1910	Sept. 11, 1907
Joel Hatheway	29 Linden st	25	" "	3,204 "	Sept. 11, 1907	" 12, 1906
Maurice J. Lacey	779 Huntington ave	14	" "	2,628 "	" 8, 1914	" 8, 1909
Francis E. Mason	48 Oak square ave	26	" "	2,628 "	" 7, 1915	" 9, 1908
Arthur F. O'Malley	1 Greenough pl	22	" "	2,628 "	" 8, 1914	" 8, 1909
Edward J. Rowse	27 Richwood st	23	" "	2,484 "	" 7, 1915	" 8, 1909
Winthrop Tirrell	29 Linden st	25	" "	3,204 "	" 14, 1910	" 9, 1908
Edward F. Holden	Melrose		Master	3,060 "	March 15, 1907	" 13, 1887
Lyman G. Smith	Cambridge		"	3,060 "	Sept. 12, 1906	Oct. 26, 1896
Edward Bergé-Soler	29 Linden st	25	Junior Master	2,340 "	" 14, 1910	Sept. 9, 1908
George G. Bulfinch, Jr	Brookline		"	1,764 "	Feb. 1, 1915	Feb. 1, 1915
Winburn S. Cannell	W. Somerville		"	1,764 "	Sept. 8, 1914	Sept. 8, 1914
Joseph F. Carter	39 Sargent st	17	"	2,196 "	Nov. 16, 1911	" 14, 1904
William H. Cunningham	779 Blue Hill ave	21	"	2,196 "	Feb. 1, 1912	" 13, 1911
Michael S. Donlan	12 Willis st	11	"	2,052 "	Sept. 11, 1912	" 11, 1912
James W. Dyson	Newton		"	2,196 "	Feb. 1, 1912	" 13, 1911
Adolph C. Ely	Watertown		"	2,628 "	Sept. 11, 1907	" 11, 1907

Arthur J. Fotch	2 Kane st	18	"	2,196	"	Nov.	16, 1911	Dec.	10, 1906
John M. Gallagher	8 Gardner ter	25	"	2,196	"	"	16, 1911	Sept.	14, 1910
Harold B. Garland	Milton		"	1,764	"	Sept.	8, 1914	"	8, 1914
Walter J. Goggin	46 Orchard st	22	"	1,764	"	"	8, 1914	"	8, 1914
Ernest J. Hall	33 Long ave	25	"	1,620	"	"	7, 1915	"	7, 1915
Lester S. Hart	Malden		"	2,196	"	Nov.	16, 1911	"	14, 1910
Clarence B. Hill	270 Brookline ave	14	"	2,052	"	Sept.	11, 1912	"	11, 1912
William G. Hoffman	23 Sheffield rd	23	"	1,908	"	"	9, 1913	"	9, 1913
Walter E. Leidner	73 Sheridan st	19	"	1,476	"	Oct.	2, 1916	Oct.	2, 1916
James E. McWhinnie	Malden		"	2,196	"	Nov.	16, 1911	Sept.	14, 1910
Thomas E. Mahoney	10 Fenelon st	19	"	1,620	"	Sept.	7, 1915	"	7, 1915
John D. Murphy*	12 Rowena st	20	"	2,052	"	Feb.	1, 1912	"	13, 1911
Leonard B. Moulton	7 Danville st	23	"	2,628	"	Sept.	9, 1908	"	9, 1908
James E. O'Neil	36 Winship st	25	"	1,764	"	"	8, 1914	"	8, 1914
William H. H. Peirce	Melrose		"	2,052	"	"	11, 1912	"	11, 1912
Herbert H. Palmer	Sharon		"	2,196	"	Feb.	1, 1912	"	13, 1911
Edward A. Post	270 Brookline ave	14	"	1,764	"	Sept.	8, 1914	"	8, 1914
William J. Sands	95 Wellington Hill st	21	"	2,196	"	Nov.	16, 1911	March	1, 1910
Edward F. Sherlock	36 G st	10	"	2,196	"	"	16, 1911	Sept.	14, 1910
Samuel B. Trumbull	38 St. Botolph st	7	"	2,196	"	Jan.	2, 1917	"	9, 1908
F. Edwin Walter†	Sharon		"	2,628	"	Feb.	2, 1915	"	12, 1906
Max Weiss	931 Blue Hill ave	21	"	1,764	"	Sept.	8, 1914	"	8, 1914
William T. Williams	Wollaston		"	2,052	"	"	11, 1912	"	11, 1912
Robert Bitzer	60 Fenway	9	Instructor in Commercial Branches	1,620	"	"	7, 1915	"	7, 1915
Edward J. Connell	198 St. Botolph st	7	" "	2,196	"	"	8, 1909	"	8, 1909
George A. Fellows	W. Somerville		" "	1,620	"	"	7, 1915	"	7, 1915
Louis J. Fish	38 St. Botolph st	7	" "	1,620	"	"	7, 1915	"	7, 1915
Ludwig Frank	Brookline		Instructor in Manual Arts	2,340	"	"	1, 1915	"	6, 1893
James R. Mahoney	114 Fenway	7	Instructor in Commercial Branches	1,620	"	"	7, 1915	"	7, 1915
John B. Casey	5 Penryth st	15	Junior Assistant	900	"	"	8, 1915	"	8, 1915
William B. Corbett	7 Pinckney rd	18	"	900	"	"	8, 1915	"	8, 1915
James C. Corliss	40 Dudley st	13	"	900	"	"	8, 1915	"	8, 1915
Leo H. Grueter	51 Holiday st	18	"	804	"	Oct.	2, 1916	Oct.	2, 1916
Philip Segrera	Cambridge		Substitute	5.00	day	Nov.	13, 1916	Nov.	13, 1916
Vincent L. Greene	50 Thomas pk	10	"	5.00	"	Oct.	2, 1916	Oct.	2, 1916
Elizabeth M. Brennan	51 Warner st	19	Clerical Assistant	780	yr	"	18, 1908	Nov.	5, 1907
Sophie Appleton	132 Devon st	18	Temporary Clerical Assistant	2.00	day	"	9, 1916	July,	1914
Charles J. Hurlbert	Everett		Janitor	88.26	wk	Sept.	3, 1915	June	18, 1886

High School of Practical Arts.

Herbert S. Weaver	32 High Rock way	25	Head Master	$4,068	yr	Sept.	1, 1907	Dec.	1, 1890
Alfred M. Butler	182 Park st	24	Master, Head of Department	2,916	"	"	11, 1912	Sept.	23, 1907
Melville C. Freeman	20 Meredith st	23	" "	2,772	"	April	1, 1914	"	8, 1909
Fred V. Garey	E. Weymouth		Junior Master	2,196	"	Nov.	16, 1911	"	8, 1909
Annie L. Bennett	151 Townsend st	16	First Assistant, Head of Dept.	1,980	"	March	15, 1908	Oct.	1, 1890
Clara B. Shaw	1298 Commonwealth ave	25	" "	1,548	"	Dec.	2, 1913	"	17, 1898
Grace G. Starbird	677 Dudley st	17	" "	1,980	"	March	15, 1908	Sept.	8, 1896
Margaret W. Howard	Newton		Industrial Instructor, Head of Department	1,476	"	Jan.	19, 1915	"	8, 1896
Mabel E. Bowker	Cambridge		Assistant	1,404	"	Sept.	14, 1910	"	8, 1909

* Leave of absence from March 6, 1916, to August 31, 1917, without pay; resignation to take effect on expiration.
† Leave of absence from April 1, 1917, to April 1, 1918, without pay.

School Department.— Continued.

Name.	Residence.	Ward.	Designation.	Compensation.	Date of Election or Appointment.	Date When First Entered Employ of City or County.
			High School of Practical Arts.— Concluded.			
Alice W. Collins	215 Norfolk st.	21	Assistant	$1,332 yr	Feb. 1, 1912	Sept. 14, 1910
Gertrude M. Hall*	Brookline		"	1,476 "	" 7, 1911	April 30, 1909
Florence E. Loop	164 Walnut ave.	16	"	1,332 "	Sept. 13, 1911	Sept. 13, 1911
Marion Midgley	14 Rockville pk.	16	"	1,260 "	" 11, 1912	" 11, 1912
Jennette A. Moulton	95 Mt. Vernon st.	8	"	1,332 "	" 13, 1911	" 13, 1911
R. Deverd Parker	677 Dudley st.	17	"	1,548 "	Jan. 6, 1914	" 9, 1908
Emma D. Shelton	164 Walnut ave.	16	"	1,260 "	Sept. 11, 1912	" 11, 1912
Bessie W. Howard	Cambridge		Instructor in Physical Training	1,332 "	Jan. 18, 1916	Oct. 4, 1911
Jennie E. Bailey	35 Winthrop st.	16	Asst. Instructor in Manual Arts	1,404 "	" 3, 1910	March 1, 1900
Amy L. Burbank	Waverley		" "	1,404 "	Sept. 14, 1910	Sept. 11, 1901
Ethel N. Pope	45 Julian st.	16	" "	1,404 "	" 13, 1911	March 18, 1901
A. Gertrude Bullard	22 Glendale st.	20	Industrial Instructor	1,380 "	" 13, 1911	Sept. 13, 1911
Margaret A. Foran	457 Massachusetts ave.	6	"	1,380 "	Nov. 2, 1909	" 15, 1909
Clara S. Gay	1258 Commonwealth ave.	25	"	1,380 "	Sept. 9, 1908	" 9, 1908
Jessie Moore	1368 Commonwealth ave.	25	"	1,380 "	" 14, 1910	" 14, 1910
Margaret G. Moore	19 Schuyler st.	21	"	1,380 "	" 28, 1909	" 11, 1907
Lura M. Paine	Everett		"	1,380 "	" 11, 1912	" 15, 1909
Ida M. Reynolds	129 Pleasant st.	17	"	1,380 "	Oct. 17, 1911	Oct. 17, 1911
Mabelle B. Rimbach	Newtonville		"	1,164 "	Sept. 8, 1914	Sept. 8, 1914
Mary B. Whiting	14 Jackson Hall, Trinity Court	7	"	1,164 "	" 8, 1914	" 8, 1914
Annabel M. Young	15 Harold pk.	16	"	1,308 "	April 8, 1912	April 8, 1912
Laura F. Wentworth	Braintree		Vocational Assistant	1,380 "	March 21, 1911	Oct. 1, 1906
Ella V. Feldman	25 Chester st.	25	Clerical Assistant	780 "	July 1, 1910	July 1, 1910
Florence M. Bonney	15 Rossetter st.	21	Special Assistant, Industrial Dept.	2.00 day	Oct. 2, 1916	Nov. 25, 1913
Cecile L. Bornstein	66 Hutchings st.	16	" "	2.00 "	" 2, 1916	Sept. 23, 1914
Phyllis M. Bornstein	219 Columbia rd.	18	" "	2.00 "	" 2, 1916	" 11, 1912
Ada Courage	217 South st.	23	" "	2.00 "	" 2, 1916	Nov. 24, 1913
Louise F. Dunham	37 Prospect ave.	23	" "	1.50 "	" 2, 1916	Oct. 2, 1916
Edna Fitzer	36 Cobden st.	16	" "	2.00 "	" 2, 1916	Sept. 20, 1915
Margaret G. Harney	28 Worthington st.	14	" "	2.00 "	" 2, 1916	" 13, 1915
Lois Heath	72 Minot st.	20	" "	2.00 "	" 2, 1916	" 29, 1913
Ruth M. Heidenreich	22 Willis st.	20	" "	2.00 "	" 2, 1916	" 20, 1915
Clara Lincoln	40 Sycamore st.	23	" "	1.50 "	" 2, 1916	Oct. 2, 1916
Dorothy Pierce	25 Ashford st.	25	" "	1.50 "	" 2, 1916	" 2, 1916
Edna M. Richards	11 Rowell st.	20	" "	2.00 "	" 2, 1916	Sept. 13, 1915
Josephine G. Stephens	127 River st.	21	" "	2.00 "	" 2, 1916	" 23, 1912
Helen M. Warren	14 St. Margaret st.	11	" "	2.00 "	" 2, 1916	" 13, 1915
Alice Weilhart	404 Centre st.	22	" "	2.00 "	" 2, 1916	" 13, 1915
Villa T. West	16 Woodward Park st.	17	" "	1.50 "	Nov. 17, 1916	Nov. 17, 1916
Henry E. Meyer	22 Whitman st.	21	Janitor	74.37 wk.†	" 6, 1913	Jan. 1, 1899
Margaret E. Daly	44 W. Cottage st.	17	Matron	10.38 "	April 13, 1914	April 13, 1914

Hyde Park High School.

George W. Earle	79 Central ave.	24	Head Master	$3,492	yr	Jan.	1, 1912	Jan.	1, 1912
John Haynes	854 Metropolitan ave.	24	Master, Head of Department	3,204	"	Sept.	11, 1912	Sept.	6, 1898
Abby C. Howes‡	17 Pleasant st.	24	First Assistant, Head of Dept.	1,980	"	March	15, 1908	Jan.	1, 1890
William M. Edmonstone	42 Pleasant st.	24	Junior Master	1,620	"	Sept.	7, 1915	Sept.	7, 1915
Emerson Rice	87 Arlington st.	24	"	2,196	"	Jan.	1, 1912	Jan.	1, 1912
Harold F. Stevens	15 Pleasant st.	24	"	1,764	"	Nov.	3, 1914	Nov.	3, 1914
Edith L. Bishop	Winchester		Assistant	1,332	"	Jan.	1, 1912	Jan.	1, 1912
Laura B. Doran	38 Davison st.	24	"	1,332	"	"	1, 1912	"	1, 1912
Alice E. Fisher	62 Maple st.	24	"	1,332	"	"	1, 1912	"	1, 1912
Bessie N. Hunt	8 Pine st.	24	"	1,260	"	Sept.	11, 1912	"	1, 1912
Blanche E. Lyon	46 Lincoln st.	24	"	1,332	"	Jan.	1, 1912	"	1, 1912
Elsie R. Metcalf	46 Lincoln st.	24	"	1,332	"	"	1, 1912	"	1, 1912
Bertha F. Munster	46 Lincoln st.	24	"	1,332	"	"	1, 1912	"	1, 1912
Mary Shute	46 Lincoln st.	24	"	1,188	"	"	6, 1914	"	6, 1914
James C. Clarke	44 Central ave.	24	Instructor in Manual Arts	2,052	"	Dec.	2, 1912	Sept.	7, 1898
Martin L. Olsen	81 West st	24	Instructor in Coöperative Branches	1,620	"	Oct.	5, 1915	"	8, 1914
Warren W. Petrie	31 Pleasant st.	24	Instructor in Commercial Branches	2,196	"	Jan.	1, 1912	Jan.	1, 1912
Gertrude A. Poor	6 Ashmont st.	21	Instructor in Physical Training	1,476	"	Sept.	11, 1912	Nov.	1, 1906
Ruby G. Allen	22 Milton sq.	24	Asst. Instructor in Manual Arts	1,260	"	Jan.	1, 1912	Jan.	1, 1912
Marion Gee	1273 Hyde Park ave.	24	Assistant Instructor in Commercial Branches	1,332	"	"	1, 1912	"	1, 1912
Alice E. Murphy	706 Washington st.	21	Junior Assistant	900	"	Sept.	8, 1915	Dec.	2, 1912
Blanche G. Dinsmore	62 Maple st.	24	Clerical Assistant	780	"	"	23, 1912	Sept.	23, 1912
Daniel J. Canty	28 Highland st.	15	Asst. Instructor in Military Drill	8.00	day	Oct.	2, 1916	Feb.	1, 1916
Charles R. Crossett, Jr.	300 Hyde Park ave.	22	Temporary Junior Master	5.00	"	"	2, 1916	Oct.	2, 1916
Maurice Ferber	1872 Commonwealth ave.	25	" "	5.00	"	"	2, 1916	"	2, 1916
Mary A. Fitzpatrick	161 Leyden st.	1	Temporary Industrial Instructor	2.50	"	"	2, 1916	"	2, 1916
Clarence H. Garland	28 Walnut st.	23	Temp. Instructor in Manual Arts	3.00	"	"	2, 1916	"	2, 1916
John A. Lahive	6 Dorset st.	11	Temporary Instructor	4.00	"	"	2, 1916	"	2, 1916
George S. Penney	108 Redlands rd.	23	Temp. Instructor in Military Drill	8.00	"	"	2, 1916	Jan.	1, 1912
Stephen J. Querelo	Everett		Special Assistant in Mechanical Department	2.00	"	"	2, 1916	Oct.	2, 1916
Augustus J. Fanning	36 Dedham st.	24	Janitor	36.07	wk	Jan.	1, 1912	Jan.	1, 1912
Helen J. Kiggen	54 Austin st.	24	Temporary Assistant Instructor in Salesmanship	2.00	period	Oct.	2, 1916	Oct.	2, 1916

Mechanic Arts High School.

Charles W. Parmenter	Cambridge		Head Master	$4,068	yr	Sept.	5, 1894	Sept.	5, 1894
Benjamin F. Eddy	Newton		Master, Head of Department	3,204	"	"	1, 1909	"	12, 1892
Charles L. Hanson	Cambridge		" "	3,204	"	March	15, 1907	"	6, 1898
Adelbert H. Morrison	Brookline		" "	3,204	"	Sept.	13, 1911	"	14, 1904
John W. Raymond	Beverly		" "	3,204	"	"	1, 1909	Jan.	2, 1895
Charles L. Reed	35 Riverview rd.	26	" "	3,204	"	"	11, 1907	April	15, 1898
Allan K. Sweet	Cambridge		" "	3,204	"	"	1, 1909	Sept.	4, 1895
Frederick W. Turner	Cambridge		" "	3,204	"	"	1, 1909	"	14, 1904
Harriet E. Bird	Cambridge		First Assistant, Head of Dept.	1,980	"	"	11, 1907	"	8, 1896
Frederick C. Adams	Natick		Master	3,060	"	Feb.	10, 1904	Feb.	10, 1904
Thomas G. Rees	51 Orchard st.	22	"	3,060	"	Sept.	18, 1899	Sept.	8, 1896

* Leave of absence from September 1, 1916, to August 31, 1917, for study. † Includes annex.
‡ Leave of absence from September 1, 1916, to August 31, 1917, for rest.

School Department.— Continued.

Name.	Residence.	Ward.	Designation.	Compensation.	Date of Election or Appointment.	Date When First Entered Employ of City or County.
			Mechanic Arts High School.— Concluded.			
Herbert M. Woodward	12 Colonial rd	25	Master	$3,060 yr	Sept. 14, 1904	Oct. 2, 1893
Kenneth Beal	Newton		Junior Master	2,628 "	" 9, 1908	Sept. 9, 1908
Richard Benson	35 Montclair ave	23	"	2,196 "	Nov. 16, 1911	March 1, 1904
Henry D. Colton	Ashland		"	1,908 "	Sept. 9, 1913	Sept. 9, 1913
Ernest T. Cushman	31 Bradfield ave	23	"	2,196 "	Nov. 16, 1911	" 8, 1909
Roy Davis	Cambridge		"	2,340 "	" 16, 1911	" 9, 1908
Eugene M. Dow	203 Bigelow st	26	"	2,484 "	Sept. 8, 1909	" 8, 1909
James P. Farnsworth	Medford		"	1,620 "	Oct. 5, 1915	Oct. 5, 1915
Edwin F. Field	Cambridge		"	2,340 "	Sept. 14, 1910	Sept. 9, 1908
Frederick W. Gentleman	Cambridge		"	2,484 "	" 8, 1909	" 8, 1909
Frederick G. Getchell	Needham		"	2,628 "	" 9, 1908	" 9, 1908
Francis J. Horgan	85 P st	10	"	1,476 "	Oct. 2, 1916	Oct. 2, 1916
S. Walter Hoyt	Belmont		"	2,340 "	Nov. 16, 1911	Sept. 9, 1908
Charles Jenney	Belmont		"	1,908 "	Sept. 9, 1913	" 9, 1913
Howard D. Kenyon	Sharon		"	2,340 "	" 14, 1910	" 14, 1910
Ralph H. Knapp	Brookline		"	2,628 "	" 14, 1910	" 11, 1901
Milton E. MacGregor	Reading		"	2,052 "	" 11, 1912	" 11, 1912
Robert B. Masterson	Arlington		"	1,908 "	Oct. 1, 1913	Oct. 1, 1913
Benjamin D. May	Needham		"	2,196 "	Nov. 16, 1911	Sept. 8, 1909
George E. Parsons	62 Brooksdale rd	26	"	2,196 "	" 27, 1911	Nov. 27, 1911
Raymond W. Perry	Natick		"	2,196 "	Feb. 1, 1912	Sept. 8, 1909
Bradley C. Rodgers	Milton		"	2,196 "	" 1, 1912	" 13, 1911
Edwin R. Sampson	Weymouth		"	2,196 "	" 1, 1912	" 13, 1911
Henry C. Short	Newton		"	2,484 "	Nov. 16, 1911	" 14, 1904
Charles E. Stratton	Cambridge		"	2,484 "	Sept. 8, 1909	" 8, 1909
Edward H. Temple	Belmont		"	2,484 "	" 8, 1909	" 8, 1909
Ambrose B. Warren	20 Nottingham st	19	"	2,628 "	" 9, 1908	" 9, 1908
Louis R. Wells	Cambridge		"	2,340 "	" 14, 1910	Nov. 11, 1907
Ellen B. Esau	Malden		Assistant	1,476 "	" 8, 1909	Sept. 8, 1909
Joseph R. B. Dunn	7 Mt. Vernon st	11	"	1,476 "	April 30, 1917	April 30, 1917
Francis J. Emery	71 Cedar st	15	Instructor, Mechanical Dept	1,908 "	Jan. 1, 1912	Sept. 9, 1908
Thomas J. Flinn	21 Walter st	23	" "	1,908 "	" 1, 1912	" 8, 1909
William B. Henry	Somerville		" "	1,764 "	" 1, 1912	" 14, 1910
Lester E. Markham	Watertown		" "	1,764 "	" 1, 1912	" 14, 1910
William McRobbie	Wellesley		" "	1,764 "	Sept. 8, 1914	" 8, 1914
Albert L. Moulton	Beverly		" "	1,908 "	Jan. 1, 1912	" 8, 1909
Dexter A. Mower	Milton		" "	1,764 "	" 1, 1912	" 13, 1911
James H. Philbrick	Winthrop		" "	1,620 "	Oct. 5, 1915	Oct. 5, 1915
Daniel G. Town	Belmont		" "	1,908 "	Jan. 1, 1912	Sept. 8, 1909
Ernest E. Town	Somerville		" "	1,764 "	Sept. 8, 1914	" 8, 1914
Mary A. Barrett	48 Mt. Vernon	11	Clerical Assistant	780 "	Oct. 1, 1909	Oct. 1, 1909
Lilian E. Bracelin	437 Washington st	25	"	780 "	Nov. 1, 1913	Nov. 1, 1913

James Bloomberg	1 Kensington st	16	Special Asst. Mechanical Dept	2.00 day	Oct.	2, 1916	Oct.	2, 1916
John A. Collieson	7 Vinton st	10	" "	2.00 "	"	2, 1916	"	2, 1916
John I. Dalco	19 Nelson st	23	" "	2.00 "	"	2, 1916	"	2, 1916
Herbert O. Dawideit	Squantum		" "	2.00 "	"	2, 1916	"	2, 1916
Leo Finkelstein	18 Page st	19	" "	2.00 "	"	2, 1916	"	2, 1916
John A. Griffin	11 Gove st	2	" "	2.00 "	"	2, 1916	"	2, 1916
Manuel Gulesian	67 Dyer ave	19	" "	2.00 "	"	2, 1916	"	2, 1916
Andrew J. Gumausky	164 Bolton st	9	" "	2.00 "	"	2, 1916	"	2, 1916
Harold R. Hall	9 Boston st	11	" "	2.00 "	"	2, 1916	"	2, 1916
Francis J. Harrigan	Medford		" "	2.00 "	"	2, 1916	"	2, 1916
Donald J. Lamont	35 Catawba st	16	" "	2.00 "	"	2, 1916	"	2, 1916
Guy S. Langstroth	9 Arcola st	21	" "	2.00 "	"	2, 1916	"	2, 1916
Ronald G. Macdonald	17 Rockland st	16	" "	2.00 "	"	2, 1916	"	2, 1916
Eugene P. Martin	401 K st	10	" "	2.00 "	"	2, 1916	"	2, 1916
Lester A. Naylor	2 Schuyler st	16	" "	2.00 "	"	2, 1916	"	2, 1916
Jacob H. Nottenberg	212 Chambers st	5	" "	2.50 "	"	2, 1916	Sept.	8, 1914
Maurice Rosen	87 W. Cedar st	8	" "	2.00 "	"	2, 1916	Oct.	2, 1916
Fred A. Schoenherr	10 Bolster st	15	" "	2.00 "	"	2, 1916	"	2, 1916
Herman J. Schorle	32 Brookside ave	22	" "	2.00 "	"	2, 1916	"	2, 1916
Max H. F. Senkel	116 Emerson st	9	" "	2.50 "	"	2, 1916	Sept.	7, 1915
Joseph E. Sherman	349 Tremont st	8	" "	2.50 "	"	2, 1916	"	7, 1915
Benjamin Smith	2 Greenheys st	17	" "	2.50 "	"	2, 1916	"	8, 1914
Charles I. Smith	Medford		" "	2.00 "	"	2, 1916	Oct.	2, 1916
Walter A. Thayer	Revere		" "	2.00 "	"	2, 1916	"	2, 1916
John F. Vesnouski	Bedford		" "	2.00 "	"	2, 1916	"	2, 1916
William C. Walsh	21 Wait st	14	" "	2.00 "	"	2, 1916	"	2, 1916
J. Alden Watson	208 Gladstone st	1	" "	2.00 "	"	2, 1916	"	2, 1916
William Welsh	24 Denton ter	23	" "	2.00 "	"	2, 1916	"	2, 1916
Albert P. Wilson	495A Tremont st	7	" "	2.00 "	"	2, 1916	"	2, 1916
George W. Fogg	20 Claybourne st	19	Janitor	119.09 wk	April	1, 1894	Aug.	1, 1873

Roxbury High School.

Raymond G. Laird	22 Rockview st	22	Head Master	$3,636 yr	Sept.	8, 1914	Sept.	11, 1907
Irving H. Upton	20 Parkview st	21	Master, Head of Department	3,204 "	March	15, 1907	Oct.	12, 1896
Chester M. Grover	Cambridge		" "	2,916 "	Feb.	4, 1913	Sept.	8, 1909
Persis P. Drake	25 Holbrook st	23	First Assistant, Head of Dept	1,980 "	March	15, 1908	Dec.	22, 1887
Mary T. Loughlin	16 Thornley st	17	" "	1,980 "	"	15, 1908	Sept.	14, 1904
Edith A. Parkhurst	Somerville		" "	1,980 "	"	15, 1908	"	7, 1887
Eugene R. Vinal	19 Abbot st	19	Junior Master	2,340 "	Sept.	14, 1910	"	14, 1910
Elsie M. Blake	38 Hemenway st	7	Assistant	1,764 "	"	27, 1899	"	27, 1899
Katherine F. Cody	Whitman		"	1,332 "	Feb.	1, 1912	"	13, 1911
N. Eveline Coolidge	S. Framingham		"	1,332 "	"	1, 1912	"	14, 1910
Mary A. Cutter	470 Warren st	21	"	1,332 "	"	1, 1912	"	13, 1911
Alice E. Dacy	98 Hemenway st	7	"	1,476 "	Jan.	1, 1912	Feb.	3, 1896
Myrtle C. Dickson	20 Whiting st	16	"	1,476 "	"	1, 1912	April	12, 1909
Elizabeth W. Gerrish	The Warren	13	"	1,332 "	Feb.	1, 1912	Sept.	14, 1910
Ellen M. Greany	665 Columbia rd	11	"	1,188 "	Oct.	23, 1916	"	9, 1903
K. Isabel Mann	Weymouth		"	1,476 "	Sept.	14, 1910	"	9, 1908
Charlotte W. Montgomery	1 Burr Oak pk	21	"	1,764 "	Jan.	13, 1902	Jan.	13, 1902
Roy E. Mooar*	S. Weymouth		"	1,620 "	"	1, 1912	Sept.	15, 1902
Caroline N. Poole	108 Corey st	23	"	1,620 "	"	1, 1912	April	14, 1890

* Leave of absence from September 1 1916, to August 31, 1917, without pay.

School Department.— Continued.

Name.	Residence.	Ward.	Designation.	Compensation.	Date of Election or Appointment.	Date When First Entered Employ of City or County.
			Roxbury High School.— Concluded.			
Alice C. Riordan	Rockland		Assistant	$1,476 yr	Sept. 14, 1910	Sept. 11, 1907
Margaret E. Ryan	Hingham Centre		"	1,404 "	Jan. 1, 1912	" 8, 1909
Celia F. Stacy	85 Montview st	23	"	1,764 "	Oct. 8, 1900	Oct. 8, 1900
Helen A. Taff	10 Folsom st	16	"	1,116 "	Sept. 8, 1915	Sept. 8, 1914
Harriet C. Taylor	Weston		"	1,548 "	" 14, 1910	" 23, 1907
Prudence E. Thomas	22 Shafter st	20	"	1,764 "	" 10, 1902	" 10, 1902
Mabel L. Warner	The Warren	13	"	1,764 "	Oct. 5, 1891	" 7, 1887
Harold J. Smith	Milton		Instructor in Commercial Branches	1,620 "	Sept. 7, 1915	" 7, 1915
Mary Hubbard*	The Warren	13	Instructor in Physical Training	1,548 "	" 4, 1895	" 4, 1895
Mary E. Johnson	58 Fenway	7	Assistant Instructor of Physical Training	1,188 "	Feb. 2, 1914	Feb. 2, 1914
Louise Townsend	14 Howland st	21	Assistant Instructor in Commercial Branches	1,332 "	April 14, 1914	Jan. 2, 1906
Winifred K. Feeney	19 Denton ter	23	Clerical Assistant	780 "	Oct. 6, 1908	May 1, 1907
Mary K. Austin	43 Barry st	18	Temporary Teacher	3.00 day	" 2, 1916	Nov. 1, 1915
E. Theodate Burpee	14 Rockville pk	16	"	4.00 "	" 2, 1916	Oct. 2, 1916
Mary M. Devlin	53 Bernard st	19	"	4.00 "	" 2, 1916	" 2, 1916
Mildred E. Hastings	29 Wellington st	7	"	4.00 "	" 2, 1916	Feb. 25, 1916
Dennis C. Haley	25 Seymour st	23	Substitute	4.00 "	" 2, 1916	Oct. 2, 1916
S. Margaret Palm	11 E. Newton st	12	"	4.05 "	" 2, 1916	Sept. 8, 1915
Frank W. Turner	3 Sherman st	21	Janitor	74.93 wk	April 15, 1898	April 15, 1898
			South Boston High School.			
Peter F. Gartland	9 Merlin st	19	Head Master	$3,492 yr	Sept. 8, 1914	Sept. 8, 1896
William I. Corthell	2 Arborway Court	22	Master, Head of Department	3,204 "	March 15, 1907	" 11, 1901
John E. J. Kelley	52 Bird st	17	" "	2,628 "	Sept. 22, 1914	" 12, 1906
Clara A. W. Barnes†	191 Trenton st	1	First Assistant, Head of Dept	1,980 "	March 15, 1908	" 11, 1901
Lillian J. MacRae	97 Rosseter st	19	" "	1,980 "	" 15, 1908	Oct. 19, 1891
Annie M. Mulcahy	924 E. Fourth st	10	" "	1,980 "	" 15, 1908	June 1, 1893
Marie A. Solano	1135 Commonwealth ave	25	" "	1,980 "	Nov. 1, 1909	Sept. 11, 1901
Arthur F. Campbell	85 Pierpont rd	23	Junior Master	3,060 "	April 9, 1906	April 9, 1906
Ralph W. Channell	2 Arborway Court	22	"	2,484 "	Sept. 27, 1909	Sept. 27, 1909
John H. Furfey	Brookline		"	2,196 "	Nov. 16, 1911	" 8, 1909
William F. Linehan	61 E. Concord st	6	"	1,476 "	Oct. 2, 1916	Oct. 2, 1916
Lillian A. Bragdon‡	5 Falcon st	1	Assistant	1,764 "	Feb. 17, 1902	Feb. 17, 1902
Minnie L. Butland	82 Wellington Hill st	21	"	1,764 "	Oct. 13, 1902	Oct. 13, 1902
Margaret C. Cotter	Cambridge		"	1,404 "	Jan. 1, 1912	Sept. 22, 1909
Helen G. Davis	91 Westland ave	7	"	1,692 "	Feb. 2, 1914	March 1, 1901
Helen E. Fries	2 Wabon st	16	"	1,332 "	" 1, 1912	Sept. 14, 1910
Hattie L. Gates	470 Warren st	16	"	1,476 "	Jan. 1, 1912	Oct. 1, 1900
Henriette Goldstein	Hotel Fritz Carlton	8	"	1,764 "	Sept. 11, 1912	Sept. 11, 1901

L. Mildred Greeley	46 Wheatland ave	19	"	1,044	"	Oct.	5, 1915	Oct.	5, 1915
Mary L. Green	300 Seaver st	16	"	1,764	"	Sept.	26, 1902	Nov.	1, 1892
Grace V. Lynch	10 Batavia st	14	"	1,764	"	May	1, 1905	May	1, 1905
Christina M. McCarthy	1782 Columbia rd	10	"	1,548	"	Dec.	7, 1915	Nov.	12, 1906
Mary E. O'Connor	Wakefield		"	1,404	"	Jan.	1, 1912	Sept.	20, 1909
Allice G. Porter§	W. Medford		"	972	"	Oct.	5, 1915	Oct.	5, 1915
Elisabeth G. Tracy	1384 Commonwealth ave	25	"	1,764	"	Sept.	11, 1901	Sept.	11, 1901
Bertha Vogel	25 Lakeville pl	22	"	1,764	"	"	11, 1901	"	11, 1901
Florence M. Young	15 Welton rd	23	Instructor in Physical Training	1,404	"	April	14, 1914	"	14, 1909
Irene H. Corkery	6 Floyd st	21	Assistant Instructor in Commercial Branches	1,044	"	Oct.	5, 1915	Oct.	5, 1915
Alice A. Higgins	935 E. Broadway	10	Assistant Instructor in Physical Training	1,260	"	March	4, 1913	March	4, 1913
Anna T. Kelley	Franklin		Assistant Instructor in Commercial Branches	1,044	"	Sept.	7, 1915	Sept.	7, 1915
Mary C. Grandfield	46 Sagamore st	17	Junior Assistant	900	"	"	8, 1915	"	8, 1915
Joseph A. Hennessey	333 Geneva ave	18	"	804	"	Oct.	2, 1916	Oct.	2, 1916
Mary C. Rice	48 N st	9	Clerical Assistant	780	"	Sept.	9, 1908	Sept.	9, 1908
George F. Barry	596 E. Fourth st	10	Janitor	66.70	wk	"	11, 1901	"	11, 1901
Mary G. Devine	48 N st	9	Matron	10.38	"	Dec.	21, 1903	Dec.	21, 1903

West Roxbury High School.

Oscar C. Gallagher	14 Park lane	22	Head Master	$3,636	yr	Sept.	8, 1914	Feb.	1, 1905
George A. Cowen	5 Greenough pl	22	Master, Head of Department	3,204	"	March	15, 1907	Dec.	3, 1894
George F. Partridge	48 St. John st	22	" " "	3,204	"	"	15, 1907	Sept.	6, 1893
Harold C. Spencer	125 Beech st	23	" " "	2,628	"	Jan.	19, 1915	"	8, 1909
Daniel T. Curtin‖	121 Walter st	23	Junior Master	1,476	"	Sept.	25, 1913	"	25, 1913
George M. Hawes	40 Peterborough st	10	"	2,052	"	Feb.	18, 1913	Feb.	18, 1913
Mary I. Adams	15 Eliot st	22	First Assistant, Head of Dept	1,980	"	March	15, 1908	Sept.	4, 1889
Caroline W. Trask	80 Elm st	22	" " "	1,980	"	"	15, 1908	"	4, 1895
Blanche G. Wetherbee	214 Huntington ave	10	" " "	1,980	"	"	15, 1908	Jan.	2, 1895
Frances B. Wilson	211 Huntington ave	10	" " "	1,980	"	Oct.	6, 1908	March	12, 1883
Esther W. Bates	20 Huntington ave	23	Assistant	1,404	"	Jan.	1, 1912	Sept.	8, 1909
Annie N. Bunker¶	22 Arborway	22	"	1,764	"	Nov.	1, 1900	Jan.	1, 1885
Bertha E. Dennis	3 Carlisle st	19	"	1,548	"	Sept.	14, 1910	Oct.	19, 1893
Angela M. Keenan	38 Aldrich st	23	"	1,116	"	Oct.	23, 1916	Nov.	5, 1912
Rebecca Kite	46 St. John st	22	"	1,764	"	Dec.	1, 1898	Dec.	1, 1898
Mabel O. Mills	Winter Hill		"	1,764	"	Sept.	22, 1902	Sept.	22, 1902
Elizabeth H. Norman	37 Westmoreland st	24	"	1,188	"	Dec.	2, 1913	Dec.	2, 1913
Mary O'Connell	14 Spring Park ave	22	"	1,404	"	Jan.	1, 1912	"	1, 1895
Ellen F. O'Connor	42 Highland ave	19	"	1,764	"	Feb.	1, 1912	Sept.	7, 1897
Hazel M. Purmort	88 St. James ave	10	"	1,044	"	Sept.	7, 1915	"	7, 1915
Emma F. Simmons	100 Linden st	25	"	1,764	"	Oct.	2, 1905	"	1, 1879
Edith L. Smith	Woburn		"	1,332	"	Feb.	1, 1912	Nov.	27, 1911
Mary K. Tibbits	20 Alveston st	22	"	1,764	"	Sept.	14, 1904	Oct.	26, 1898
E. Marion Williams	Brookline		"	1,764	"	Oct.	18, 1909	Sept.	6, 1893
Mabel E. Woodworth	11 Seaverns ave	22	"	1,044	"	May	3, 1915	Nov.	20, 1906
Thaddeus J. Keefe	11 Ainsworth st	23	Instructor in Commercial Branches,	1,620	"	Sept.	7, 1915	Sept.	7, 1915

* Leave of absence from September 1, 1916, to August 31, 1917, for rest and study.
† Leave of absence from September 1, 1916, to August 31, 1917, for study and travel. ‡ Leave of absence from October 2, 1916, to August 31, 1917, for study.
§ Leave of absence from November 14, 1916, to August 31, 1917, without pay.
‖ Leave of absence from September 1, 1916, to August 31, 1917, without pay. ¶ Leave of absence from September 1, 1916, to August 31, 1917, for rest.

School Department.— Continued.

Name.	Residence.	Ward.	Designation.	Compensation.	Date of Election or Appointment.	Date When First Entered Employ of City or County.
			West Roxbury High School.— Continued.			
Charles H. B. Morse	Garrison Hall	10	Instructor in Manual Arts	$2,052 yr	Sept. 11, 1912	Sept. 11, 1912
Florence L. Carter	Watertown		Instructor in Physical Training	1,548 "	" 8, 1909	Dec. 4, 1899
Geraldine B. Kennedy	Randolph		Substitute	4.00 day	Oct. 2, 1916	Oct. 2, 1916
Izannah A. Lucas	Wakefield		"	4.00 "	" 10, 1916	" 10, 1916
Dorothy H. Downey	362 Arborway	22	Clerical Assistant	660 yr	June 4, 1915	June 4, 1915
John H. Kelley	24 John A. Andrew st	22	Janitor	64.87 wk*	Oct. 1, 1900	Oct. 1, 1900
Mary E. McDonough	12 Humboldt ave	19	Matron	10.38 "	Sept. 1, 1900	Sept. 1, 1900
			Boston Clerical School.			
Raymond G. Laird	22 Rockview st	22	Head Master	$3,636 yr	Sept. 8, 1914	Sept. 11, 1907
George L. Hoffacker	50 Peterborough st	8	Head Instructor	2,484 "	" 7, 1915	" 9, 1913
Atlee L. Percy	24 Seaverns ave	22	Clerical Instructor	1,728 "	" 7, 1915	" 7, 1915
Annie T. Elwell	Salem		Clerical Assistant	1,020 "	" 7, 1915	" 7, 1915
Mary L. Knodell	23 Paul Gore st	15	"	960 "	Oct. 23, 1916	Oct. 23, 1916
Winifred H. Rogers	Cambridge		"	1,020 "	Sept. 7, 1915	Sept. 7, 1915
Helen J. Gilmore	873 Huntington ave	14	Temporary Teacher's Assistant	5.00 day	Dec. 11, 1916	Dec. 11, 1916
Mildred A. Fisher	198 Harold st	16	Clerical Aid	2.00 "	Oct. 10, 1916	Oct. 10, 1916
Frank W. Turner	(See Roxbury High)		Janitor.			
			Boston Trade School.			
William C. Crawford	596 Cambridge st	25	Master	$4,068 yr	Dec. 7, 1903	Nov. 20, 1893
Robert E. Baker	30 Sedgwick st	22	Division Head	2,004 "	Oct. 2, 1916	Sept. 7, 1915
Henry C. Fellman	Malden		"	2,292 "	Sept. 1, 1914	March 18, 1912
Ellsworth M. Longfield	29 Farrington ave	25	"	1,800 "	Oct. 2, 1916	Oct. 21, 1913
Andrew Roswall	Medford		"	1,800 "	" 2, 1916	March 18, 1912
Martin J. A. Foley	82 Newburg st	23	Academic Instructor	1,692 "	" 1, 1914	Nov. 19, 1912
Thomas D. Ginn	12 Westminster ave	15	"	1,692 "	Nov. 17, 1914	" 17, 1914
Frederic H. Sawyer	16 Sparhawk st	26	"	1,980 "	Sept. 1, 1914	April 8, 1912
Chester B. Hammond	27 Farquhar st	23	Shop Foreman	1,596 "	Feb. 1, 1916	Feb. 1, 1916
Edwin L. Carpenter	328 Bunker Hill st	3	Shop Instructor	1,392 "	Sept. 1, 1914	March 18, 1912
Carl G. E. Engborg	West Somerville		"	1,392 "	" 1, 1914	Nov. 14, 1912
Earl C. Allen	Malden		Assistant Shop Instructor	792 "	" 8, 1914	Oct. 8, 1912
Cecil Terr	96 Greenwood st	19	Bookkeeper	780 "	" 1, 1914	Feb. 1, 1912
Ethel M. Wykes	41 Calumet st	14	Clerical Assistant	720 "	" 21, 1914	Sept. 21, 1914
George P. Forde	115 Hutchings st	16	Toolkeeper	2.00 day	Oct. 9, 1916	Oct. 9, 1916
John Redonnet	2417 Centre st	23	"	2.00 "	" 30, 1916	" 30, 1916
James E. Brooks	86 Marcella st	15	Apprentice Helper	2.00 "	Nov. 21, 1916	Nov. 21, 1916
William F. Glass	Somerville		Temporary Shop Foreman	6.00 "	April 11, 1917	April 11, 1917
William R. Ford	223 Temple st	23	Temporary Shop Instructor	6.00 "	Jan. 2, 1917	Jan. 2, 1917
Irving O. Scott	9 Bruce st	23	Temporary Vocational Assistant	6.00 "	April 2, 1917	April 2, 1917

James F. Latrobe	593 Tremont st	7	Janitor	33.44 wk.†	"	1, 1894	"	1, 1894
William F. Downey	19 Buttonwood st	11	Acting Janitor‡	11.54 "	March	11, 1917	March	11, 1917

Trade School for Girls.

Florence E. Leadbetter	867 South st	23	Master	$3,420 yr	Sept.	14, 1910	Sept.	3, 1883
Rebecca Anslow	32 Wellington Hill st	21	First Assistant	1,620 "	Feb.	1, 1915	"	27, 1909
Ethel O. Davidson	225 Longwood ave	14	"	1,500 "	May	1, 1916	Feb.	1, 1911
Marie F. Libourel	20 Ashfield st	23	"	1,560 "	Sept.	7, 1915	Sept.	15, 1909
Elizabeth E. Moore	532 Massachusetts ave	13	"	1,500 "	May	1, 1916	"	11, 1912
Mary J. Orr	Woburn		"	1,740 "	April	10, 1911	"	15, 1909
Marie Thayer	Braintree		"	1,740 "	Dec.	2, 1912	"	15, 1909
Lucy B. Conner	Brookline		Assistant	1,200 "	"	16, 1901	Dec.	16, 1901
Florence M. Fogarty	110 Brook ave	17	"	1,200 "	"	15, 1909	"	15, 1909
Lillias E. Blanchard	106 Chestnut st	8	Vocational Assistant	1,140 "	Sept.	9, 1914	Oct.	6, 1913
Helena G. Fowler	25 Batavia st	7	"	1,020 "	Oct.	2, 1916	Sept.	15, 1914
Margaret L. Sheridan§	Wellesley Hills		"	1,020 "	"	2, 1916	Oct.	2, 1916
Della M. Towne	133 Peterborough st	8	"	1,260 "	March	3, 1913	Nov.	20, 1911
Mildred E. Arnold	Lynn		Trade Assistant	1,020 "	Oct.	2, 1916	Oct.	4, 1910
Ellen L. Barry	25 Esmond st	19	"	1,140 "	Nov.	2, 1914	Sept.	15, 1911
Katherine Bergen	1340 Commonwealth ave	25	"	1,140 "	"	2, 1914	Nov.	1, 1911
Mary E. Cadigan	6 Nottingham st	19	"	1,320 "	Oct.	17, 1911	"	15, 1909
Mary E. Connor	322 Hyde Park ave	21	"	1,260 "	Dec.	2, 1912	"	2, 1909
Mary V. Cunningham	53 Roseclair st	11	"	1,320 "	Jan.	2, 1911	Sept.	15, 1909
Madge L. Douglas	W. Medford		"	1,260 "	Nov.	1, 1912	Nov.	1, 1912
Katherine A. Gillis	7 Santuit st	20	"	1,020 "	Oct.	2, 1916	Sept.	11, 1912
Nellie L. Greeley	Waltham		"	1,080 "	Sept.	7, 1915	"	12, 1912
Florence P. Johnson	76 Westland ave	7	"	1,020 "	Oct.	2, 1916	"	11, 1912
Josephine C. MacLeavey	Waltham		"	1,140 "	"	8, 1914	"	30, 1909
Mary L. Maker	101 Sawyer ave	17	"	1,140 "	Feb.	1, 1915	Oct.	6, 1913
Marie C. Rollins	25 Park Vale st	25	"	1,200 "	Jan.	5, 1914	"	14, 1912
Josephine B. Tanck	13 Rockland st	16	"	1,020 "	Oct.	2, 1916	"	7, 1912
Annie V. Tracy	38 Winthrop st	4	"	1,140 "	Sept.	8, 1914	"	18, 1909
Sadie A. Bailey	18 Vassar st	19	Helper	840 "	Nov.	2, 1914	"	6, 1913
Sarah A. Collins	Lynn		"	840 "	April	12, 1915	"	28, 1909
Nancy A. Emerson	18 Algonquin st	19	"	900 "	Jan.	5, 1914	Sept.	15, 1911
Margaret E. Godfrey	218 South st	22	"	720 "	Oct.	2, 1916	Oct.	5, 1914
Florence M. Griffin	8 Worcester sq	6	"	720 "	"	2, 1916	Nov.	15, 1915
Marie E. Tobin	Watertown		"	720 "	"	2, 1916	Jan.	3, 1916
Katherine Kelleher	85 Fenwood rd	14	"	900 "	Jan.	5, 1914	Nov.	1, 1910
Mary T. Kenny	13 King st	13	"	720 "	Oct.	2, 1916	Sept.	7, 1915
Sara E. Lavin	115 Fisher ave	14	"	840 "	Sept.	8, 1914	"	23, 1912
Cora Miller	16 Fenno st	16	"	960 "	March	3, 1913	March	16, 1911
Grace G. O'Brien§	W. Somerville		"	780 "	Oct.	2, 1916	Oct.	7, 1912
Anna M. Rogers	492 Centre st	22	"	840 "	Sept.	8, 1914	"	14, 1912
Mary S. Rogers	492 Centre st	22	"	840 "	"	9, 1914	Jan.	6, 1913
Mary A. Shea	56 Catawba st	16	"	840 "	"	8, 1914	Oct.	7, 1912
Margaret A. Sullivan	49 Prince st	22	"	720 "	Oct.	2, 1916	Sept.	9, 1915
Agnes S. Thompson‖	Norfolk		Assistant Instructor in Physical Training	1,116 "	Nov.	16, 1914	Nov.	16, 1914
Mary T. Barry	55 Fenwood rd	14	Clerical Assistant	840 "	June	20, 1911	June	20, 1911

* Includes additional compensation for afternoon sessions. † Includes two portables. ‡ Temporarily in charge of new building not yet occupied.
§ Temporarily assigned to Continuation School. ‖ Temporarily assigned to Roxbury High School.

School Department.— Continued.

Name.	Residence.	Ward.	Designation.	Compensation.	Date of Election or Appointment.	Date When First Entered Employ of City or County.
			Trade School for Girls.— Concluded.			
Mary A. Watson	1148 Adams st	24	Bookkeeper	$900 yr	Oct. 23, 1911	Oct. 23, 1911
Ida M. Breed	585 Norfolk st	21	Aid	2.50 day	" 5, 1914	" 5, 1914
Jennie C. Goetz	34 Augustus ave	23	"	2.50 "	Sept. 10, 1914	Sept. 10, 1914
Lily W. Jewett	79 Robert st	23	"	2.50 "	Nov. 2, 1914	Nov. 2, 1914
Adeline A. Kanz	3 Round Hill st	22	"	2.50 "	" 1, 1915	" 1, 1915
Naseemic Miner	37 Hudson st	5	"	2.50 "	Oct. 2, 1916	Oct. 2, 1916
William A. Kinsley	97 High st	3	Janitor	39.29 wk	" 11, 1914	Dec. 1, 1908
			Abraham Lincoln District.			
George W. Ransom	231 Bay State rd	8	Master	$3,420 yr	Oct. 1, 1906	Sept. 6, 1893
John J. Maloney	7 Waldeck st	19	Sub-Master	2,340 "	Dec. 17, 1907	" 13, 1905
Joseph E. Lynch	25 Dunster rd	22	"	1,740 "	Oct. 20, 1914	Nov. 5, 1912
Helen L. Hilton	12 Folsom st	17	Master's Assistant	1,500 "	Sept. 12, 1900	Sept. 7, 1885
Nellie A. Manning	76 Calumet st	14	"	1,500 "	Jan. 16, 1905	" 12, 1895
Mary A. Murphy	56 Murdock st	26	First Assistant, Grammar	1,404 "	" 5, 1903	Feb. 1, 1885
Margaret L. Eaton	7 Pinckney rd	19	First Assistant in Charge	1,404 "	Nov. 20, 1906	Sept. 6, 1893
Mary E. Noonan	16 Myrtle st	22	" " "	1,404 "	" 2, 1896	Oct. 3, 1882
Gabrielle Abbot	108 Pembroke st	7	Assistant	1,176 "	May 1, 1896	May 1, 1896
Sarah E. Adams	15 Guilford st	25	"	1,176 "	Feb. 3, 1879	Feb. 3, 1879
Effie E. Beal	Rockland		"	1,176 "	Dec. 11, 1905	Dec. 11, 1905
Margaret M. Brennan	40 Fenwood rd	14	"	1,080 "	Feb. 4, 1907	Feb. 4, 1907
Elizabeth G. Cahill*	Cambridge		"	1,176 "	Sept. 9, 1886	Sept. 9, 1886
May F. Cameron	44 Anawan ave	23	"	840 "	April 23, 1912	April 23, 1912
Mary A. Carney	277 Everett st	26	"	1,176 "	Nov. 29, 1880	Nov. 29, 1880
Mary E. Collins	98 Crawford st	16	"	1,176 "	Oct. 24, 1881	Oct. 24, 1881
Marguerite C. Cronan	99 Blue Hill ave	17	"	1,176 "	Sept. 14, 1904	Sept. 14, 1904
Frances A. Curtis	E. Cambridge		"	1,176 "	" 9, 1903	" 9, 1903
Annie V. Devine	38 Brookford st	17	"	696 "	Dec. 22, 1914	Dec. 22, 1914
Grace F. Gardner	Rockland		"	1,176 "	March 30, 1903	March 30, 1903
Mary E. W. Hagerty	39 E. Brookline st	6	"	1,176 "	Oct. 7, 1885	Oct. 7, 1885
Ellen G. Hayden	Methuen		"	1,176 "	" 15, 1902	" 15, 1902
Mary L. Hennessey	24 Melrose st	8	"	1,176 "	March 15, 1893	March 15, 1893
Edith M. Holway	125 Townsend st	16	"	1,176 "	Sept. 17, 1902	Sept. 17, 1902
Catherine G. Kelleher	18 Mt. Vernon st	11	"	984 "	Nov. 3, 1908	Nov. 3, 1908
Grace E. Maloney	276 Bowdoin st	18	"	984 "	" 3, 1908	" 3, 1908
Mary M. McLaughlin	73 Newburg st	23	"	1,032 "	Sept. 11, 1907	Sept. 11, 1907
Nora M. McLean	677 E. Seventh st	10	"	792 "	Jan. 2, 1913	Jan. 2, 1913
Alice T. McNamara	108 St. James ave	7	"	936 "	Nov. 1, 1909	Nov. 1, 1909
Eleanor A. McNamara	Brookline		"	744 "	March 17, 1914	March 17, 1914
Carrie Merrill	Canton		"	1,176 "	Sept. 7, 1885	Sept. 7, 1885
Grace W. Mitchell	E. Weymouth		"	1,176 "	Dec. 1, 1902	Dec. 1, 1902

Violet M. Nevins	Melrose		"	1,080	"	Nov.	6, 1906	Nov.	6, 1906
Mary E. Nugent	11 Potosi st	18	"	936	"	"	16, 1909	"	16, 1909
Anna T. O'Brien	806 Parker st	14	"	1,032	"	"	5, 1907	"	5, 1907
Jane M. O'Brien	5 Murdock pk	26	"	1,176	"	Oct.	26, 1897	Oct.	26, 1897
Theresa G. O'Brien	1707 Dorchester ave	20	"	1,176	"	Jan.	16, 1905	Jan.	16, 1905
Dorothy W. O'Reilly	E. Dedham		"	1,176	"	Nov.	12, 1900	Nov.	12, 1900
Emily H. Osborne	Somerville		"	1,176	"	"	16, 1899	"	16, 1899
Josephine A. Power†	Malden		"	1,080	"	April	8, 1907	April	8, 1907
Mary A. Reardon	9 Half Moon st	17	"	1,176	"	Sept.	26, 1888	Sept.	26, 1888
Teresa A. Regan	Cambridge		"	888	"	Nov.	8, 1910	Nov.	8, 1910
Mary L. B. Reynolds	Stoughton		"	1,176	"	Oct.	25, 1899	Jan.	24, 1873
Nellie F. Sheehan	W. Newton		"	888	"	Dec.	5, 1911	Dec.	5, 1911
Josephine L. Smith	77 Hamilton st	18	"	1,176	"	Sept.	19, 1894	Sept.	19, 1894
Theresa M. Stack	196 Hamilton st	18	"	984	"	March	16, 1909	March	16, 1909
Minnie E. Sutherland	72 Robinwood ave	22	"	1,176	"	Sept.	26, 1900	Sept.	26, 1900
Mary A. Sweeney	24 Westcott st	19	"	840	"	Oct.	17, 1911	Oct.	17, 1911
Ellen M. Underwood	Cambridge		"	1,176	"	Dec.	21, 1874	Dec.	21, 1874
Helen Wilson	Reading		"	1,176	"	March	30, 1903	March	30, 1903
Mary A. Cahill	Cambridge		First Assistant, Kindergarten	984	"	Oct.	18, 1910	Sept.	24, 1903
Etta D. Morse‡	149 Dorchester ave	9	" "	1,032	"	Jan.	2, 1894	Nov.	14, 1888
Hope Davison	101 Pinckney st	8	Assistant, Kindergarten	864	"	Dec.	3, 1907	Dec.	3, 1907
Helen M. Jameson	W. Somerville		"	720	"	Jan.	30, 1912	Jan.	30, 1912
Mary L. Elliott	Hopkinton		Special Assistant	2.00	day	"	10, 1917	"	8, 1917
Emma A. McDonald	17 Waldeck st	19	"	2.00	"	"	22, 1917	Oct.	2, 1916
Mary M. Callahan	779 Dorchester ave	11	Substitute	2.00	"	"	29, 1917	Jan.	29, 1917
Esther L. Carley	224 N. Harvard st	25	"	2.00	"	Nov.	20, 1916	Oct.	2, 1916
Flora E. Ellis	Watertown		"	2.00	"	March	1, 1917	April	13, 1915
Gerardine A. Hagerty	Woburn		"	2.00	"	Jan.	2, 1917	Jan.	19, 1916
William J. Mahoney	447 E. Sixth st	9	Janitor	8.89	wk.	March	7, 1917	"	21, 1917
Patrick A. O'Brien	35 Juliette st	18	"	73.67	" §	Aug.	7, 1911	Sept.	6, 1897
Mary T. O'Connell	19 Howell st	11	Matron	10.38	"	Oct.	1, 1912	May	1, 1912

Agassiz District.

Joshua Q. Litchfield	Brookline		Master	$3,060	yr	Sept.	11, 1912	Nov.	9, 1896
William T. Miller	133 Tyndale st	23	Sub-Master	2,220	"	"	14, 1910	"	1, 1906
Emma F. West	Cambridge		Master's Assistant	1,404	"	Jan.	16, 1912	"	3, 1902
Caroline D. Putnam	20 St. John st	22	First Assistant in Charge	1,404	"	Nov.	2, 1896	Feb.	12, 1872
Clara E. Bertsch	68 Paul Gore st	15	Assistant	1,176	"	Jan.	7, 1902	Jan.	7, 1902
Elvera M. Bloom	38 Pond st	24	"	1,224	"	Sept.	13, 1905	Sept.	13, 1905
Adah I. Childs	79 Tower st	22	"	840	"	Jan.	1, 1912	Jan.	1, 1912
Alice G. Cleaveland	80 Kittredge st	23	"	1,176	"	Nov.	3, 1902	Nov.	3, 1902
Mary J. Haggerty	167 Sydney st	11	"	1,224	"	May	16, 1904	May	16, 1904
Elsie V. Karlson	21 Selwyn st	23	"	792	"	Oct.	20, 1914	Oct.	20, 1914
Elizabeth F. Laughlin	52 Green st	3	"	696	"	Dec.	22, 1914	Dec.	22, 1914
Mary H. McCready	7 Brown ter	22	"	1,176	"	Jan.	2, 1894	Jan.	2, 1894
Agatha L. McGrath	54 Maywood st	16	"	840	"	"	21, 1913	"	21, 1913
Clara I. Metcalf	Brookline		"	1,224	"	Oct.	26, 1880	Oct.	26, 1880
Mary V. O'Regan	166 Walnut ave	16	"	984	"	April	11, 1910	April	11, 1910
Frances A. Putnam	2 Brimmer st	8	"	1,272	"	Dec.	10, 1902	Dec.	10, 1902
Clara J. Reynolds	29 Seaverns ave	22	"	1,224	"	Sept.	1, 1873	Sept.	1, 1873

* Leave of absence from September 1, 1916, to August 31, 1917, for rest.
‡ Leave of absence from October 1, 1916, to September 30, 1917, for rest.
† Temporarily assigned to Continuation School.
§ Includes also Skinner School and supervision of baths.

School Department.— Continued.

Name.	Residence.	Ward.	Designation.	Compensation.	Date of Election or Appointment.	Date When First Entered Employ of City or County.
			Agassiz District.— Concluded.			
Martha L. Taylor	27 Long st	25	Assistant, Special Class	$1,056 yr	Nov. 18, 1913	Nov. 18, 1913
May E. Ward	15 Pinckney rd	21	Assistant	1,224 "	" 1, 1897	" 1, 1897
Ellen G. Earnshaw	108 Corey st	23	First Assistant	1,032 "	May 1, 1900	June 1, 1897
Elsie F. Guild	106 Temple st	23	Assistant	672 "	Nov. 19, 1912	Nov. 19, 1912
Anastasia K. White	314 K st	10	Special Assistant	2.00 day	Oct. 2, 1916	Sept., 1914
George A. Cottrell	22 Thomas st	22	Janitor	43.60 wk.*	Jan. 1, 1894	Jan. 1, 1894
			Bennett District.			
Henry L. Sawyer	16 Sparhawk st	26	Master	$3,420 yr	Dec. 1, 1886	Feb. 3, 1874
James H. Burdett	1249 Newbury st	8	Sub-Master	2,340 "	Oct. 19, 1896	Jan. 2, 1895
Ciara G. Hinds	120 Glenville av	25	Master's Assistant	1,500 "	May 14, 1902	April 14, 1890
E. May Hastings	87 Dunboy st	26	First Assistant in Charge	1,404 "	Nov. 1, 1909	Nov. 2, 1896
Katherine F. Wood	48 Parsons st	26	" "	1,404 "	Oct. 5, 1909	Oct. 1, 1900
Elizabeth R. Bradbury	19 Chester st	25	Assistant	1,176 "	Sept. 6, 1898	Sept. 6, 1898
Jennie L. Carter	6 Menlo st	26	"	1,176 "	Oct. 1, 1913	March 21, 1904
Vesta E. Chadwick	502 Cambridge st	25	"	1,128 "	Nov. 3, 1908	Nov. 3, 1908
Jennie M. Chandler	15 Glenville av	25	"	1,176 "	June 1, 1904	June 1, 1904
Mildred M. Crook	35 Aldie st	26	"	744 "	Nov. 4, 1913	Nov. 4, 1913
Frances W. Currier	86 Huntington av	7	"	1,176 "	May 30, 1870	May 30, 1870
S. Matilda Daniell	76 Garden st	26	"	792 "	Nov. 5, 1912	Nov. 5, 1912
Jennie A. Drew	73 Harvard av	25	"	1,080 "	" 4, 1909	" 4, 1909
Nellie M. Farnsworth	82 Central av	24	"	792 "	" 2, 1914	" 2, 1914
Katherine M. Finn	117 Forest Hills st	22	"	696 "	Dec. 22, 1914	Dec. 22, 1914
Martha E. Flaherty	46 Leicester st	26	"	936 "	Oct. 19, 1909	Oct. 19, 1909
Alice G. Flynn	28 Mansfield st	26	"	600 "	April 30, 1917	April 30, 1917
Clara L. Harrington	461 Washington st	26	"	1,176 "	Oct. 1, 1880	Oct. 1, 1880
Rose L. Havey	770 Dudley st	17	"	1,176 "	June 2, 1890	June 2, 1890
Mary E. A. MacPherson	34 Peter Parley rd	22	"	1,032 "	March 3, 1908	March 3, 1908
Anne Neville	52 Winship st	25	"	1,176 "	Oct. 10, 1892	Oct. 10, 1892
Emma R. Plummer	Newton		"	840 "	Feb. 1, 1912	Feb. 1, 1912
M. Gertrude Rebholz	36 Saunders st	25	"	936 "	Nov. 1, 1909	Nov. 1, 1909
Gertrude B. Sanderson	25 Leicester st	26	"	1,176 "	Sept. 9, 1903	Sept. 9, 1903
Helena D. Smith	87 Dunboy st	26	"	1,176 "	" 13, 1899	" 13, 1899
Edith Stahl	726 Commonwealth av	8	"	696 "	Dec. 22, 1914	Dec. 22, 1914
Margaret A. Sullivan	Newton		"	984 "	Nov. 17, 1908	Nov. 17, 1908
Florence M. Tait	295 Foster st	25	"	888 "	" 18, 1913	" 18, 1913
Caroline S. Winslow	36 Newcastle rd	26	"	1,176 "	Oct. 8, 1902	Oct. 8, 1902
Gladys L. Woods	15 Royal st	26	"	840 "	Jan. 30, 1912	Jan. 30, 1912
Jennie L. Worth	86 Hobart st	26	"	1,176 "	Oct. 1, 1900	Oct. 1, 1900
Helen L. Arnold	Braintree		First Assistant, Kindergarten	1,032 "	May 11, 1904	" 8, 1900
Mary A. Daly	107 Academy Hill rd	25	" "	1,032 "	Oct. 1, 1903	April 10, 1899
Margaret T. McCabe	153 Chiswick rd	25	" "	1,032 "	Feb. 1, 1899	Oct. 12, 1896

Mildred B. Cleary	8 Kenrick st	25	Assistant, Kindergarten	624	"	April	22, 1914	April	22, 1914
Elizabeth M. Daley	133 Cedar st	15	"	480	"	"	30, 1917	"	30, 1917
Gertrude Fisher	Brookline		"	480	"	Jan.	16, 1917	Jan.	16, 1917
Constance Bisbee	51 Gardner st	25	Special Assistant	2.00	day	Oct.	2, 1916	Oct.	2, 1916
Mary J. Deegan	Somerville		"	2.00	"	Nov.	20, 1916	Nov.	20, 1916
Caroline E. Mayberger	64 Highland st	15	"	2.00	"	Oct.	2, 1916	Oct.	2, 1916
Cora M. Nicoll	159 Bellevue ave	23	"	2.00	"	"	2, 1916	"	2, 1916
Ruth V. Tobin	11 Union st	25	"	2.00	"	"	2, 1916	"	2, 1916
Ella G. Monroe	225 Foster st	25	Substitute	2.00	"	April	25, 1917	April	25, 1917
Walter H. Bickford	9 Parsons st	26	Janitor	57.25	wk.†	Sept.	11, 1914	March	26, 1902
Joseph A. Crossman	49 Newton st	26	"	12.67	"	April	1, 1885	April	1, 1885
George W. Darby	52 Union st	25	"	12.86	"	‡ March	7, 1916	March	7, 1916
Samuel H. Mitchell	78 Chestnut Hill av	25	"	14.13	"	§ May	1, 1902	Dec.	1, 1899
Charles N. Philbrick	4 Colonial rd	25	"	17.44	"	Sept.	20, 1914	June	8, 1914

Bigelow District.

Joseph F. Gould	S. Weymouth		Master	$3,180	yr	Jan.	19, 1915	Sept.	9, 1908
Theobald A. Lynch	8 Irvington st	7	Sub-Master	2,340	"	Nov.	3, 1908	Nov.	12, 1906
Francis M. Morrissey	Weston		"	1,740	"	March	2, 1915	March	2, 1915
Katherine C. McDonnell	27 Mercer st	10	Master's Assistant	1,308	"	Sept.	8, 1914	Sept.	9, 1903
Annie S. McKissick	11 Elton st	17	First Assistant in Charge	1,404	"	Jan.	6, 1902	Feb.	1 1889
Annie T. Burke	56 N st	9	Assistant	1 224	"	Nov.	3 1902	Nov.	3, 1902
Nellie A. Condon	Hopkinton		"	744	"	Dec.	7, 1915	Dec.	7, 1915
Lillian M. Connors	37 Bexley rd	23	"	744	"	Nov.	17, 1914	Nov.	17, 1914
Geraldine I. Donoghue	927 Fourth st	10	"	1,128	"	Dec.	31, 1906	Dec.	31, 1906
Ella F. Fitzgerald	13 Waumbeck st	16	"	1,176	"	Feb.	2, 1880	Feb.	2, 1880
Mildred A. Hersey	19 Rill st	17	"	696	"	Nov.	17, 1914	Nov.	17, 1914
Katherine P. Kelley	15 Gates st	10	"	1,224	"	Oct.	10, 1898	Oct.	10, 1898
Sadie G. Kennedy	12 Thomas pk	10	"	648	"	Dec.	7, 1915	Dec.	7, 1915
Peter A. Landrigan	7 Duncan st	18	"	888	"	Nov.	8, 1910	Nov.	8, 1910
Susan H. Lynch	616 Broadway	9	"	1,224	"	Sept.	14, 1904	Sept.	14, 1904
Annie C. MacDonald	793 Columbia rd	11	"	1,224	"	Oct.	18, 1905	Oct.	18, 1905
Mary G. McDermott	23 Old Harbor st	10	"	1,224	"	Sept.	14, 1904	Sept.	14, 1904
Sarah D. McKissick	11 Elton st	17	"	1,176	"	Oct.	16, 1882	Oct.	16, 1882
Ellen A. McMahon	83 Howard ave	17	"	1,224	"	June	1, 1891	June	1, 1891
Alice M. Robinson	532 Broadway	9	"	1,224	"	Dec.	7, 1897	Sept.	1, 1879
Julia A. Rourke	515 Warren st	16	"	1,176	"	Nov.	11, 1892	Nov.	11, 1892
Laura S. Russell	665 Columbia rd	11	"	1,176	"	May	16, 1882	May	16, 1882
Florence L. Spear	59 Bakersfield st	11	"	1,176	"	Sept.	20, 1892	Sept.	20, 1892
Henrietta L. Stumpf	1636 Columbia rd	10	"	1,224	"	"	14, 1904	"	14, 1904
Sabina G. Sweeney	673 Columbia rd	11	"	1,224	"	"	7, 1885	"	7, 1885
Alice E. Thornton	48 Shepton st	20	"	1,176	"	Jan.	6, 1902	Oct.	2, 1893
Clara M. French	121 St. Stephen st	6	Assistant, Special Class	1,248	"	Oct.	2, 1905	"	2, 1905
Katharine S. Haskell	480 E. Fourth st	10	" "	1,104	"	Sept.	11, 1912	Sept.	9, 1903
Gertrude A. Fuller	Brookline		First Assistant, Kindergarten	888	"	Nov.	16, 1915	Oct.	12, 1908
Irene B. Murray	22 Draper st	18	Assistant, Kindergarten	480	"	April	30, 1917	April	30, 1917
Helen C. McLean	16 Chase st	11	Special Assistant, Kindergarten	1.50	day	Dec.	13, 1916	Oct.	2, 1916
Irene E. Cox	3 Chester pk	24	Special Assistant	2.00	"	Oct.	2, 1916	Nov.	15, 1916
William F. Griffin	394 W. Fourth st	10	Janitor	45.93	wk.‖	Feb.	1, 1915	Dec.	27, 1880
John B. Dooley	320 Silver st	10	"	18.75	" ¶	July	1, 1907	"	1, 1903

* Includes Old Agassiz. † Includes Bennett Branch. ‡ Includes one portable. § Includes two portables.
‖ Includes supervision of baths. ¶ Includes Hawes Hall and Simonds Schools.

School Department.— Continued.

Name.	Residence.	Ward.	Designation.	Compensation.	Date of Election or Appointment.	Date When First Entered Employ of City or County.
			Bowditch District.			
Edward W. Schuerch	266 Corey st	23	Master	$3,420 yr	Dec. 3, 1894	Oct. 1, 1883
Lucy M. Bruhn	100 Paul Gore st	15	Master's Assistant	1,452 "	Sept. 7, 1915	Sept. 8, 1896
Ella F. Jordan	204 Hemenway st	7	First Assistant, Grammar	1,260 "	" 7, 1915	April 14, 1902
Lena L. Carpenter	486 Massachusetts ave	7	First Assistant in Charge	1,404 "	Dec. 3, 1907	Sept. 10, 1884
Alice Greene	53 Robinwood ave	22	" "	1,404 "	Oct. 1, 1910	Nov. 16, 1893
Viola M. Allen	27A Lindsey st	19	Assistant	1,176 "	April 1, 1898	April 1, 1898
Eliza D. Bean	1 Revere st	22	"	1,176 "	Oct. 1, 1907	Oct. 1, 1907
Alice E. Bentley	8 Rutledge st	23	"	1,176 "	Sept. 8, 1914	Nov. 28, 1898
Nellie E. Briggs	9 Abbot st	19	"	1,176 "	April 1, 1907	April 1, 1907
Mary J. Capen	41 Huntington ave	7	"	1,176 "	March 6, 1871	March 6, 1871
Tabitha A. Fitzgerald	20 Charlesgate West	8	"	1,176 "	Sept. 20, 1898	Sept. 20, 1898
Josephine M. Friery	169 Chestnut ave	22	"	648 "	Dec. 7, 1915	Dec. 7, 1915
Isabel R. Gardner	12 Marsh ave	23	"	1,176 "	Sept. 14, 1910	Sept. 14, 1902
Annie E. George	407 Huntington ave	7	"	1,176 "	" 9, 1903	" 9, 1903
Mary C. Hawkes	15 Durham st	7	"	648 "	Jan. 3, 1916	Jan. 3, 1916
Annie M. Johnson	38 Westland ave	7	"	1,176 "	" 10, 1901	" 10, 1901
Nellie I. Lapham	9 Abbot st	19	"	1,176 "	Feb. 1, 1893	Feb. 16, 1880
Mary E. MacDonald	11 E. Newton st	6	"	1,176 "	Dec. 1, 1887	Dec. 1, 1887
Helen L. Mahoney	Cambridge		"	696 "	" 22, 1914	" 22, 1914
Mary L. Mahoney*	Norwood		"	1,176 "	Feb. 2, 1914	Feb. 2, 1914
Florence E. Marshall	28 Rockview st	22	"	1,176 "	" 1, 1900	" 1, 1900
Verna G. Pitt	Wollaston		"	1,032 "	Sept. 11, 1907	Sept. 11, 1907
Annie C. Shea	53 South st	22	"	984 "	Jan. 4, 1909	Jan. 4, 1909
Gertrude P. Shea	742 Centre st	22	"	840 "	April 23, 1912	April 23, 1912
Stella F. Thomas	25 Folsom st	17	"	1,176 "	Dec. 3, 1907	Dec. 3, 1907
Olive A. Wallis	215 Huntington ave	7	"	1,176 "	Sept. 5, 1894	Sept. 5, 1894
Clara G. Dennis	3 Carlisle st	16	First Assistant, Kindergarten	1,032 "	Nov. 24, 1902	March 27, 1899
Alice E. Leavens	464 Centre st	22	" "	984 "	Jan. 5, 1915	Nov. 22, 1905
May F. Powers	64 Elm st	22	Assistant, Kindergarten	816 "	March 1, 1910	March 1, 1910
Mary V. Sullivan	70 Peter Parley rd	22	"	768 "	Nov. 28, 1910	Nov. 28, 1910
Alice G. Lynch	Cambridge		Special Assistant	2.00 day	Jan. 15, 1917	Jan. 15, 1917
Ellen L. Watts	Woburn		"	2.00 "	" 12, 1916	" 12, 1916
Patrick F. Manning	4 Glenvale ter	22	Janitor	13.96 wk	April 9, 1916	March 7, 1916
Francis L. McDonough	635 E. Sixth st	10	Temporary Janitor	9.85 "	March 20, 1917	" 20, 1917
John J. Smith	1 Weyanoke st	20	"	28.06 "	Nov. 14, 1915	June 11, 1903
Charles F. Travis	51 Chestnut Hill ave	25	"	15.55 "	May 5, 1906	Oct. 9, 1895
			Bowdoin District.			
Lillian M. Towne	68 Surrey st	25	Master	$2,820 yr	Sept. 8, 1914	Jan. 18, 1886
Flora E. Billings	80 Mt. Vernon st	8	Master's Assistant	1,404 "	" 8, 1909	Sept. 8, 1896
Martha T. O'Hea	Brookline		First Assistant, Grammar	1,404 "	Jan. 6, 1902	Nov. 1, 1889

Sarah E. Brown	22 Blagden st	7	First Assistant in Charge	1,404	"	Nov. 17, 1908	Jan. 2, 1883
Hattie H. Batson	74 Brent st	21	Assistant	1,080	"	April 22, 1907	April 22, 1907
Gertrude K. Calnan	16 E. Canton st	6	"	936	"	Oct. 19, 1909	Oct. 19, 1909
Edith L. Caverly	Winchester		"	1,176	"	Feb. 1, 1900	Feb. 1, 1900
Elizabeth G. Corcoran	Cambridge		"	792	"	Dec. 2, 1912	Dec. 2, 1912
Elsie M. Crispin	W. Somerville		"	696	"	March 16, 1915	March 16, 1915
Julia F. Holland	Winchester		"	1,176	"	Dec. 5, 1889	Dec. 5, 1889
Agnes F. Kelly	Milton		"	696	"	Nov. 17, 1914	Nov. 17, 1914
Helen L. Leahy	186 Leyden st	1	"	840	"	Dec. 19, 1911	Dec. 19, 1911
Mary A. Long	20 Alcott st	25	"	1,176	"	Nov. 13, 1901	Nov. 13, 1901
Ella L. Macomber	53 Mt. Vernon st	8	"	1,176	"	Dec. 15, 1878	Dec. 15, 1878
Julia G. L. Morse	W. Somerville		"	1,176	"	" 4, 1889	" 4, 1889
Margaret M. O'Brien	806 Parker st	14	"	840	"	" 5, 1911	" 5, 1911
Marion E. Patton	29 Elmo st	19	"	792	"	Nov. 19, 1912	Nov. 19, 1912
Etta Rich	4 Page st	20	"	792	"	Dec. 2, 1912	Dec. 2, 1912
Edith D. Rodgers	163 Huntington ave	7	"	648	"	" 7, 1915	" 7, 1915
Ethel G. Ross	Watertown		"	1,176	"	Sept. 14, 1905	Sept. 14, 1905
Eliza A. Thomas	89 Gainsborough st	7	"	1,176	"	Oct. 16, 1894	Oct. 16, 1894
Mary A. Treen	73 Hancock st	8	"	1,176	"	Nov. 26, 1902	Nov. 26, 1902
Emma A. Timberlake	11 E. Newton st	6	Assistant, Special Class	780	"	March 26, 1917	March 26, 1917
Cora E. Wood	131 Newbury st	8	" " "	1,248	"	Sept. 8, 1914	" 19, 1900
Carolyn M. Fletcher	11 Queensberry st	8	First Assistant, Kindergarten	1,032	"	" 8, 1909	Dec. 11, 1899
Eleanor P. Gay	42 Rutland sq	7	" "	1,032	"	" 6, 1893	Sept. 4, 1889
Sarah E. Kilmer	Somerville		" "	1,032	"	Oct. 5, 1902	" 4, 1889
Dorothy L. Glover	25 Winthrop st	16	Assistant, Kindergarten	624	"	Nov. 4, 1913	Nov. 4, 1913
Imelda S. Hagan	18 Victoria st	11	"	528	"	Dec. 7, 1915	Dec. 7, 1915
Leone C. Sheen	10 Houston st	23	"	528	"	Nov. 29, 1915	Nov. 29, 1915
Margaret E. Gallagher	769 Dorchester ave	11	Special Assistant	2.00	day	March 1, 1917	March 1, 1917
Marie G. Hassett	85 Dale st	14	"	2.00	"	Jan. 3, 1917	Jan. 3, 1917
Dora L. Lombard	11 Atkins st	25	"	2.00	"	Oct. 2, 1916	Oct. 2, 1916
Anna G. Riordan	1 Pleasant st	5	"	2.00	"	Dec. 4, 1916	Dec. 4, 1916
Rose E. Segal	72 Revere st	8	"	2.00	"	Oct. 2, 1916	Oct. 2, 1916
Mary A. E. Connolly	200 Amory st	15	Substitute	2.00	"	" 2, 1916	" 2, 1916
Cornelius Sullivan	35 Allen st	5	Janitor	32.52	wk.†	Dec. 7, 1909	March 23, 1908

Bunker Hill District.

Frank L. Keith	Marblehead		Master	$3,420	yr	Sept. 12, 1906	March 26, 1894
Frederick A. Guindon	376 Park st	19	Sub-Master	2,100	"	Feb. 5, 1912	Nov. 29, 1909
Harriet H. Norcross	Watertown		Master's Assistant	1,500	"	Sept. 8, 1890	Feb. 1, 1884
Jennie F. White	27 Essex st	3	First Assistant in Charge	1,404	"	Jan. 2, 1911	March 12, 1883
Kate T. Brooks	18 Oak st	3	Assistant	1,176	"	Sept. 4, 1889	Sept. 4, 1889
Helen F. Davol	Somerville		"	1,176	"	Jan. 2, 1905	Jan. 2, 1905
Elizabeth F. Doherty	249 Bunker Hill st	3	"	984	"	Nov. 3, 1908	Nov. 3, 1908
Cora V. Enwright	58 Park Vale ave	25	"	1,176	"	Sept. 12, 1900	Feb. 2, 1880
Anna P. Hannon	Somerville		"	1,176	"	Nov. 17, 1892	Nov. 17, 1892
Agnes L. Harrington	Washington ter	3	"	648	"	Dec. 7, 1915	Dec. 7, 1915
Agnes J. Kenney	Somerville		"	1,176	"	Sept. 11, 1901	Sept. 11, 1901
Elizabeth L. McCarthy	314A Bunker Hill st	3	"	1,176	"	June 2, 1902	June 2, 1902
Alice Meston	Newton		Assistant, Special Class	1,008	"	Oct. 20, 1914	Oct. 20, 1914
Anastasia F. Murphy	4 Greenbrier st	18	Assistant	1,176	"	" 1, 1902	" 1, 1902
Anna M. Prescott	Brookline		"	1,176	"	Nov., 1870	Nov., 1870

* Temporarily assigned to Boston Disciplinary Day School.

† Includes acting janitor of Sharp School.

School Department.— Continued.

Name.	Residence.	Ward.	Designation.	Compensation.	Date of Election or Appointment.	Date When First Entered Employ of City or County.
			Bunker Hill District.— Concluded.			
Charlotte E. Seavey	161 Bunker Hill st	3	Assistant	$1,176 yr	Sept. 4, 1882	Sept. 4, 1882
Grace A. Tully	Cambridge		"	984 "	Nov. 17, 1908	Nov. 17, 1908
Adah F. Whitney	Somerville		"	1,176 "	Jan. 4, 1897	Jan. 4, 1897
Katherine A. McCarron	58 Francis st	19	Instructor, Special Class	780 "	" 2, 1917	" 2, 1917
Gertrude F. Chamberlain	137 Newbury st	11	First Assistant, Kindergarten	1,032 "	Oct. 24, 1892	Dec. 7, 1891
Maude A. Lynch	45 Hereford st	11	" "	936 "	Nov. 16, 1915	Oct. 2, 1905
Amy A. Snelling	143 Mt. Vernon st	23	Assistant, Kindergarten	864 "	Oct. 16, 1903	" 16, 1903
Gladys L. Brown	24 Thetford ave	24	Substitute	2.00 day	April 23, 1917	April 23, 1917
Mary C. Falvey	86 Bartlett st	3	"	2.00 "	Oct. 2, 1916	Oct. 2, 1916
Marion E. Jose	11 Linden st	25	"	2.00 "	Nov. 8, 1916	Jan. 22, 1917
Margaret McCrillis	Somerville		"	2.00 "	March 14, 1917	March 14, 1917
Maurice W. Fitzgerald	2 Gore st	19	Janitor	14.78 wk	Dec. 10, 1916	May 19, 1916
Simeon E. Robinson	42 Topliff st	20	"	33.14 " *	Nov. 14, 1915	Oct. 24, 1909
			Chapman District.			
Frank E. Hobart	Malden		Master	$2,820 yr	Sept. 8, 1914	Jan. 16, 1905
William A. Reed	37 Norway st	7	Sub-Master	2,340 "	Nov. 29, 1909	Nov. 29, 1909
Lucy W. Eaton	156 Newbury st	8	Master's Assistant	1,500 "	Sept. 6, 1893	Sept. 24, 1883
Gertrude L. Gardner	Somerville		First Assistant in Charge	1,212 "	Jan. 2, 1917	Jan. 24, 1898
Clara H. Allen	Winthrop		Assistant	1,176 "	" 16, 1905	" 16, 1905
Catharine F. Atwood	139 Trenton st	1	"	1,176 "	March 11, 1895	March 11, 1895
Margaret D. Barr	Winthrop		"	1,176 "	Feb. 1, 1893	Feb. 1, 1893
Clara A. Brown	34 St. Andrew rd	1	"	1,176 "	" 1, 1888	" 1, 1888
Irene K. M. Crowley	49 Bakersfield st	11	"	792 "	Jan. 21, 1913	Jan. 21, 1913
Annie C. Deering	370 Meridian st	1	"	1,176 "	Sept. 9, 1903	Sept 9, 1903
Grace E. Fogg	135 Brooks st	1	"	1,176 "	April 9, 1906	April 9, 1906
Frances A. Gallagher	285 Walnut ave	15	"	1,176 "	Oct. 1, 1900	Oct. 1, 1900
Elizabeth M. Harland	151 Hancock st	17	"	792 "	Nov. 5, 1912	Nov. 5, 1912
Ethel M. Jordan	67 Tonawanda st	19	"	792 "	Dec. 2, 1912	Dec. 2, 1912
Marion P. McPhee	220 Brooks st	1	"	1,128 "	Sept. 13, 1905	Sept. 13, 1905
Gertrude W. Merrill	Winthrop		"	1,176 "	March 15, 1898	March 15, 1898
Katharine L. Niland	202 Byron st	1	"	1,176 "	" 28, 1888	" 28, 1888
Clara A. Otis	Brookline		"	1,176 "	Oct. 15, 1873	Oct. 15, 1873
Imogene L. Owen	39 Kenwood st	19	"	1,176 "	" 19, 1903	" 19, 1903
Mary E. Sheridan	Wellesley Hills		"	1,176 "	Sept. 8, 1896	Sept. 8, 1896
Jessie C. Skinner	26 Monmouth st	1	"	1,176 "	" 9, 1903	" 4, 1889
S. Catherine Smith	466 Sumner st	2	"	1,176 "	" 10, 1902	" 10, 1902
Grace M. Strong	428 Meridian st	1	"	1,176 "	" 7, 1892	" 7, 1892
Caroline Swift	24 Marion st	1	"	1,176 "	Oct. 14, 1903	Oct. 14, 1903
Frances R. Wilson	Watertown		"	984 "	March 16, 1909	March 16, 1909

Lucy E. Woodwell	Somerville		"	1,176 "	Sept.	1, 1872	Sept.	1, 1872
Adelaide M. Clarke	3 Meridian st	2	First Assistant, Kindergarten	936 "	Oct.	17, 1911	"	9, 1903
H. Maude Marshall	Melrose		" "	1,032 "	Feb.	4, 1908	"	4, 1895
Margaret S. Canty	Reading		Assistant Kindergarten	672 "	Nov.	19, 1912	Nov.	19, 1912
Adelaide B. Hearn	32 Manthorne rd	23	"	720 "	Jan.	30, 1912	Jan.	30, 1912
Mary M. J. Egar	66 Mt. Hope st	24	Special Assistant	2.00 day	Oct.	9, 1916	Oct.	9, 1916
Malleville A. McNeill	Cambridge		"	2.00 "	March	6, 1917	Jan.	17, 1917
A. Frances Daniel	Somerville		Substitute	2.00 "	Oct.	30, 1916	Oct.	2, 1916
Regina G. O'Connor	8 Bellflower st	16	"	2.00 "	March	12, 1917	"	2, 1916
John F. Carroll	7 Armstrong st	15	Janitor	15.21 wk	Dec.	10, 1916	Aug.	1, 1915
Jacob Mayer	23 DeWolf st	17	"	43.99 "†	March	25, 1917	March	24, 1912

Charles Sumner District.

Loea P. Howard	15 Dell ave	24	Master	$3,420 yr	Sept.	7, 1897	April	1, 1881
Irving M. Norcross	Brookline		Sub-Master	2,340 "	Dec.	18, 1899	Dec.	18, 1899
Charlotte B. Hall	15 Montview st	23	Master's Assistant	1,500 "	Sept.	21, 1896	Sept.,	1871
Angeline P. Nutter	152 Corey st	23	First Assistant, Grammar	1,404 "	April	11, 1893	Oct.	1, 1877
Katharine M. Coulahan	802 Parker st	14	First Assistant in Charge	1,404 "	Nov.	2, 1896	Sept.	8, 1890
Alice M. Barton	11 Tetlow st	14	Assistant	1,176 "	Jan.	3, 1887	Jan.	3, 1887
Louise M. Cottle	15 Copley st	21	"	1,176 "	Sept.	8, 1896	Sept.	8, 1896
Ida M. Dyer	505 Huntington ave	7	"	1,176 "	Oct.	19, 1896	Oct.	19, 1896
Josie E. Evans	38 Mechanic st	7	"	1,176 "	Sept.	4, 1895	Sept.	4, 1895
Mary T. Gallagher	Dedham		"	792 "	Nov.	5, 1912	Nov.	5, 1912
Martha W. Hanley	231 Warren ave	16	"	1,176 "	"	4, 1889	Oct.	5, 1882
Maude C. Hartnett	54 Creighton st	22	"	1,176 "	Oct.	5, 1896	"	5, 1896
Mary G. Kelley	Alaric st	23	"	1,176 "	Feb.	8, 1895	Feb.	8, 1895
C. Emma Lincoln	4380 Washington st	23	"	1,176 "	Oct.	14, 1891	Oct.	14, 1891
Anna P. Lynch	15 Ruthven st	22	"	744 "	Nov.	4, 1913	Nov.	4, 1913
Mary E. Lynch	97 Hyde Park ave	23	"	1,176 "	Dec.	22, 1884	Dec.	22, 1884
Elizabeth V. Mahoney	Belmont		"	1,080 "	Nov.	1, 1906	Nov.	1, 1906
Katherine St. J. Mahony	5 Normandy st	20	"	792 "	"	19, 1912	"	19, 1912
Margaret F. Marden	52 Westland ave	7	"	1,176 "	May	1, 1890	May	1, 1890
Elinor Neilon	Somerville		"	744 "	Nov.	17, 1914	Nov.	17, 1914
Francis A. O'Brien	22 Savin Hill ave	17	"	744 "	April	14, 1914	April	14, 1914
Bertha L. Palmer	159 Corey st	23	"	1,176 "	Nov.	1, 1900	Nov.	1, 1900
F. Josephine Rogers	492 Centre st	22	"	696 "	Dec.	22, 1914	Dec.	22, 1914
Florence A. Smith	485 Poplar st	23	"	888 "	Nov.	8, 1910	Nov.	8, 1910
Margaret M. Sullivan	5 Kerwin st	20	"	840 "	"	7, 1911	"	7, 1911
Katharine Macdonald	Canton		First Assistant, Kindergarten	1,032 "	Sept.	11, 1901	Oct.	10, 1900
Pauline F. Smith	3 Congreve st	23	" "	936 "	April	21, 1915	Sept.	11, 1907
Eunice M. Sawyer	5 Lawndale ter	22	Assistant	672 "	Nov.	5, 1912	Nov.	5, 1912
Marion L. Weston	27 Sherwood st	23	First Assistant, Kindergarten	1,032 "	March	1, 1901	Dec.	18, 1900
Klara J. Geer	105 Ardale st	23	Substitute	2.00 day	Oct.	2, 1916	Oct.	2, 1916
Marion L. Scannell	741 Norfolk st	21	"	2.00 "	"	2, 1916	"	2, 1916
William L. Loveioy	113 Florence st	23	Janitor	22.72 wk	Feb.	1, 1897	Feb.	1, 1897
William Sennott	6 Cailford rd	23	"	21.31 " ‡	Sept.	15, 1913	Nov.	16, 1908
James J. Walsh	41 Highland Park ave	14	"	15.58 "	Feb.	21, 1915	Feb.	21, 1915
Timothy W. Gunning	163 Bellevue ave	23	"	13.94 "	Jan.	18, 1916	May	21, 1915

* Includes Bunker Hill and Thomas Starr King Schools. † Includes three portables. ‡ Includes one portable.

School Department.— Continued.

Name.	Residence.	Ward.	Designation.	Compensation.	Date of Election or Appointment.	Date When First Entered Employ of City or County.
			Christopher Gibson District.			
Frederick W. Shattuck	39 Algonquin st	19	Master	$3,060 yr	Sept. 11, 1912	April 13, 1897
Joseph T. F. Burrell	30 Rosedale st	19	Sub-Master	2,340 "	Jan. 2, 1900	May 11, 1897
Catherine F. Byrne	25 Zeigler st	12	Master's Assistant	1,500 "	Dec. 7, 1903	Sept. 19, 1895
Rose E. A. Redding	19 Akron st	13	First Assistant in Charge	1,404 "	Nov. 1, 1906	Nov. 1, 1895
Mary B. Cashman	Belmont		Assistant	1,032 "	" 29, 1909	" 29, 1909
Josephine E. Clark	Medford		"	1,176 "	" 20, 1901	Oct. 15, 1877
Florence A. Dunbar	Canton		"	1,176 "	Sept. 4, 1895	Sept. 4, 1895
Emily A. Evans	8 Catawba st	16	"	1,176 "	Nov. 17, 1890	Nov. 17, 1890
Mabel B. Fuller	95 Alexander st	17	"	1,128 "	Oct. 16, 1905	Oct. 16, 1905
Josephine Garland	4 E. Newton st	6	"	1,176 "	Feb. 1, 1886	Feb. 1, 1886
Susan M. Hosmer	Watertown		"	888 "	Dec. 2, 1913	Dec. 2, 1913
Bessie C. Jones	268 Normandy st	19	"	1,176 "	Oct. 1, 1890	Oct. 1, 1890
Marion E. Killion	52 Forbes st	15	"	984 "	April 12, 1909	April 12, 1909
Catherine C. Lynch	4 Bellflower st	11	"	792 "	Nov. 19, 1912	Nov. 19, 1912
Katherine T. Lyons	14 Sumner st	5	"	1,176 "	March 2, 1903	March 2, 1903
Agnes McCloskey	14 Ashmont st	21	"	984 "	Nov. 3, 1908	Nov. 3, 1908
Deborah A. McColl	143 Tonawanda st	19	"	1,176 "	" 3, 1902	" 3, 1902
Mary I. McIsaac	30 Everton st	15	"	1,080 "	" 20, 1906	" 20, 1906
Esther L. McNellis*	150 Glenway st	19	"	984 "	Dec. 8, 1908	Dec. 8, 1908
Annie H. Pitts	23 Alaska st	16	"	1,176 "	" 2, 1889	" 2, 1889
Rosemary Purcell	275 Heath st	14	"	1,032 "	Sept. 11, 1907	Sept. 11, 1907
Florence A. Stone	9 Mt. Bowdoin ter	19	"	1,176 "	" 12, 1900	" 12, 1900
Mabel A. Woodward	Somerville		"	1,176 "	" 10, 1902	" 10, 1902
Anna L. Smith	12 Glendale st	17	First Assistant, Kindergarten	984 "	Nov. 3, 1914	Nov. 1, 1906
Loretta W. Dinn	42 Howland st	16	Assistant, Kindergarten	816 "	March 1, 1910	March 1, 1910
Charles J. Carlson	26 Cunningham st	17	Janitor	$38.58 wk†	July 20, 1905	1894
Frederick M. Manning	46 Edison green	11	"	15.68 "	Feb 2, 1915	Nov. 1, 1914
			Dearborn District.			
Arthur L. Gould	Rockland		Master	$3,180 yr	Sept. 13, 1911	Sept. 12, 1906
S. Albert Cragin	Lawrence		Sub-Master	1,980 "	Feb. 4, 1913	Jan. 2, 1912
Alanson H. Mayers	64 Bowdoin ave	19	"	2,340 "	Sept. 7, 1887	Sept. 6, 1886
Lily B. Atherton	Medford		Master's Assistant	1,500 "	Oct. 10, 1887	" 17, 1883
Lillian A. Wiswell	26 Moreland st	12	First Assistant, Grammar	1,404 "	May 1, 1905	Oct. 22, 1895
Catherine G. Foley	86 Mt. Pleasant ave	12	First Assistant in Charge	1,404 "	Oct. 1, 1908	March 1, 1898
Katherine O'Brien	30 Mall st	12	" "	1,404 "	Sept. 13, 1905	Feb. 13, 1894
Abbie G. Abbott	66 Westville st	18	Assistant	1,176 "	" 16, 1895	Sept. 16, 1895
Katherine M. Binkley	3 Mt. Pleasant ter	12	Assistant, Special Class	1,056 "	March 23, 1914	March 23, 1914
Helen R. Campbell	47 Vine st	12	Assistant	1,176 "	April 1, 1902	April 1, 1902
Mattie M. Clough	128 W. Concord st	6	"	1,176 "	Sept. 11, 1901	Sept. 11, 1901

A nie L. Coffey	Weymouth		"		1,176	"	"	13, 1899	"	13, 1899
C. Agnes Dailey	143 Harrishof st	16	"		1,176	"	Jan.	5, 1903	Jan.	5, 1903
Florence M. DeMeritt	19 Fairmount st	21	"		1,176	"	May	13, 1896	Oct.	1, 1886
Anna M. Devin	Brookline		"		600	"	"	1, 1916	May	1, 1916
Helen Doherty	43 Pearl st	11	"		1,176	"	Nov.	3, 1890	Nov.	3, 1890
Regina I. Driscoll	555 Fifth st	10	"		696	"	March	16, 1915	March	16, 1915
Sarah A. Driscoll	283 Walnut ave	15	"		1,176	"	Nov.	1, 1893	Nov.	1, 1893
Amanda C. Ellison	16 Hewins st	19	"		1,176	"	April	13, 1899	April	13, 1899
Elizabeth B. Faden	827 Centre st	22	"		888	"	Dec.	6, 1910	Dec.	6, 1910
Mary G. Finnigan	9 Eleanor st	25	"		1,176	"	Sept.	9, 1903	Sept.	9, 1903
Abby E. Flagg	Brookline		"		1,176	"	Oct.	16, 1896	Oct.	16, 1896
Emma Frye	5 Mt. Pleasant ter	12	"		1,176	"	Sept.	12, 1900	Sept.	12, 1900
Alice M. Gardetto	7 Upham ave	17	"		888	"	Nov.	28, 1910	Nov.	28, 1910
Mary L. Gaylord‡	Brookline		"		1,176	"	"	30, 1896	"	30, 1896
Lucy Hamlin	20 Irwin ave	16	"		1,176	"	Sept.	12, 1900	Sept.	12, 1900
Mary C. Harrington	74 Mt. Pleasant ave	12	"		1,176	"	Oct.	1, 1900	Oct.	1, 1900
Mary L. Kelly	70 Bloomfield st	19	"		1,032	"	Nov.	19, 1907	Nov.	19, 1907
Lucy H. Littlefield	43 Mt. Pleasant ave	12	"		1,176	"	Sept.	10, 1902	Sept.	10, 1902
Elizabeth B. McKeon	Dedham		"		1,176	"	"	6, 1898	"	6, 1898
Emma L. Merrill	The Warren	13	"		1,176	"	Feb.	11, 1889	Feb.	11, 1889
M. Agnes Murphy	Garrison Hall	7	"		1,176	"	May	16, 1879	May	16, 1879
Kate A. Nason	Hotel Nightingale	17	"		1,176	"	Sept.	1, 1873	Sept.	1, 1873
Elizabeth W. O'Connell	14 Spring Park ave	22	"		1,176	"	Oct.	3, 1904	Oct.	3, 1904
Ellen M. Oliver	6 Pevear pl	12	"		1,176	"	March,	1866	March,	1866
Mary J. O'Neil	12 Conrad st	11	"		936	"	Dec.	7, 1909	Dec.	7, 1909
Katherine T. O'Sullivan	Dedham		"		1,176	"	Sept.	13, 1905	Sept.	13, 1905
Laura M. Payson	80 Mascot st	21	"		648	"	May	3, 1915	May	3, 1915
Katherine A. Regan	49 Winchester st	8	"		1,176	"	"	1, 1896	"	1, 1896
Josephine A. Simonton	3 Mt. Pleasant ave	12	"		1,272	"	Dec.	5, 1895	Dec.	5, 1895
Anna M. Stevens	12 Hewins st	19	"		1,176	"	Oct.	14, 1901	Oct.	14, 1901
Abby W. Sullivan	23 Winthrop st	12	"		1,176	"	"	21, 1885	Oct.	21, 1885
Eloise B. Walcott	28 Greenville st	12	"		1,176	"	Feb.	5, 1872	Feb.	5, 1872
Mary F. Walsh	15 Victoria st	11	"		1,176	"	March,	1871	March,	1871
Carrie M. Wellington	Somerville		"		1,176	"	Jan.	16, 1905	Jan	16, 1905
Marion R. Stevens	Needham			First Assistant, Kindergarten	984	"	April	12, 1915	Sept.	13, 1905
Mary FitzGerald	22 Kent st	13		Assistant, Kindergarten	816	"	March	1, 1910	March	1, 1910
Margaret A. Mahoney	35 Hartwell st	16		" "	576	"	Dec.	8, 1914	Dec.	8, 1914
Ernest W. Anderson	Medford			Temporary Teacher	2.00	day	Oct.	2, 1916	Sept.	9, 1913
Claire Bulger	61 Monmouth st	1		Special Assistant	2.00	"	"	2, 1916	Oct.	13, 1914
Marjory T. Doherty	87 Sheridan st	15		"	2.00	"	"	2, 1916	"	2, 1916
Margaret E. Foley	Norwood			Substitute	2.00	"	March	6, 1917	Jan.	1, 1916
Anna M. Galvin	46 King st	20		"	2.00	"	Oct.	16, 1916	Sept.	21, 1914
Dorothy Kalker	Malden			"	2.00	"	Feb.	26, 1917	Oct.	13, 1915
John J. Dignon	51 Taber st	12		Janitor	15.19	wk.§	Sept.	1, 1894	Sept.	1, 1894
Edward A. Moore	10 Rodman st	22		"	54.82	" ‖	July	15, 1905	"	16, 1903
Patrick C. McKernan	240 Cabot st	13		"	17.76	" ¶	Nov.	26, 1916	Nov.	17, 1914
Michael Manning	51 Linden Park st	13		Acting Janitor	17.61	"	March	27, 1917	March	7, 1916

* Temporarily assigned to Continuation School. † Includes two portables.
‡ Leave of absence from February 26 to June 23, 1917, for travel and rest.
§ Includes two small buildings. ‖ Includes old Dearborn. ¶ Includes two portables.

School Department.— Continued.

Name.	Residence.	Ward.	Designation.	Compensation.	Date of Election or Appointment.	Date When First Entered Employ of City or County.
			Dillaway District.			
Emma S. Gulliver	7 Harrison Hall, Trinity Court	7	Master	$3,420 yr	May 7, 1907	Oct. 21, 1878
Helen C. Mills	Brookline		Master's Assistant	1,500 "	Nov. 7, 1911	April 1, 1881
Ella M. Donkin	Brookline		First Assistant, Grammar	1,404 "	" 7, 1911	Jan. 3, 1898
Julia E. Dickson	20 Whiting st	16	First Assistant in Charge	1,404 "	Sept. 13, 1911	April 10, 1899
Annie E. Mahan	30 Mt. Pleasant ave	17	" "	1,404 "	Nov. 1, 1906	Sept. 4, 1895
Mary L. Shepard	107 Blue Hill ave	16	" "	1,404 "	" 2, 1896	" 3, 1883
Linna E. Clark	12 Belvoir rd	24	Assistant	1,176 "	May 13, 1901	May 13, 1901
M. Edith Cole	Cambridge		"	1,176 "	Nov. 1, 1899	Nov. 1, 1899
Marguerite Condon	Brookline		"	840 "	April 23, 1912	April 23, 1912
Katherine A. Cunniff	1138 Boylston st	11	"	1,176 "	" 13, 1903	" 13, 1903
Ada L. Donkin	Brookline		"	1,176 "	Sept. 6, 1898	Sept. 6, 1898
Lucia A. Ferguson	92 Moreland st	12	"	1,176 "	Feb. 15, 1893	Feb. 15, 1893
Elizabeth M. Finneran	6 Abbotsford st	21	"	1,176 "	Sept. 11, 1901	Sept. 11, 1901
Theresa B. Finneran	6 Abbotsford st	21	"	1,176 "	Jan. 2, 1896	Jan. 2, 1896
Dorothy C. Foley	Milton		Instructor, Special Class	780 "	" 2, 1917	" 2, 1917
Eleanor A. Gallant	Medford		Assistant	792 "	Dec. 7, 1915	Nov. 3, 1908
Florence M. Hawes	331 Washington st	19	"	648 "	" 7, 1915	Dec. 7, 1915
Irene F. Jackson	110 Sawyer ave	17	"	744 "	Nov. 4, 1913	Nov. 4, 1913
Katherine Keenan*	38 Aldrich st	23	"	1,176 "	Sept. 14, 1904	Sept. 14, 1904
Sarah B. C. Lane	30 Harvard st	5	"	1,176 "	" 14, 1904	" 14, 1904
Mary M. Lordan	44 Jamaica st	23	"	648 "	Feb. 1, 1916	Feb. 1, 1916
Annie E. McCormick	108 Highland st	15	"	1,176 "	April 1, 1902	April 1, 1902
Helen G. Murphy	24 Fox st	18	"	888 "	Dec. 6, 1910	Dec. 6, 1910
Elizabeth A. O'Neil	115 Vernon st	15	"	1,176 "	Jan. 2, 1894	Jan. 2, 1894
Marion L. Owen	1138 Boylston st	11	"	1,176 "	Sept. 24, 1900	Sept. 24, 1900
Elizabeth Palmer	11 Rockland ave	19	"	1,176 "	Oct. 13, 1879	Oct. 13, 1879
Elizabeth G. Phelps	Cambridge		"	1,176 "	Jan. 2, 1894	Jan. 2, 1894
Caroline C. Richards	5 Lambert ave	13	"	1,176 "	Oct. 1, 1895	Oct. 1, 1895
Edith Rose	Stoughton		"	1,176 "	Jan. 16, 1894	Jan. 16, 1894
Ellen A. Scollin	34 Hillside st	14	"	1,176 "	Sept. 13, 1892	Sept. 13, 1892
Agnes A. Watson	Hotel Dale, Dale st	16	"	1,176 "	Nov. 15, 1888	Nov. 15, 1888
Annie L. Wood	Wellesley		"	1,176 "	Oct. 10, 1900	Oct. 10, 1900
Elizabeth C. Barry	25 Alpine st	13	First Assistant, Kindergarten	1,032 "	" 1, 1894	" 17, 1892
Florence A. Fitzsimmons	16 Cedar st	21	" "	1,032 "	" 1, 1895	Sept. 6, 1893
Fannie B. Hayden	856 Beacon st	11	Assistant Kindergarten	672 "	Jan. 2, 1913	Jan. 2, 1913
Ruth S. Thomas	80 Fairbanks st	25	"	624 "	April 14, 1914	April 14, 1914
Crystal D. Bird	30 Peacevale rd	21	Special Assistant	2.00 day	Dec. 11, 1916	Oct. 16, 1916
B. Hazel Kane	2 Bancroft st	15	"	2.00 "	Oct. 2, 1916	" 2, 1916
Refugio C. Orozco	44 Chambers st	8	"	2.00 "	" 2, 1916	Sept. 8, 1915
Helen L. Hannon	21 Glenway st	21	Substitute	2.00 "	" 16, 1916	Oct. 16, 1916
Mary E. Slattery	31 Paisley pk	20	"	2.00 "	Feb. 5, 1917	Feb. 5, 1917

Charles D. P. Desmond	184 Fisher ave	14	Janitor	18.74	wk.†	"	13, 1916	Dec.	8, 1913
Edward L. Menz	26 Chester st	24	"	24.60	"	Nov.	14, 1915	May	1, 1907
Carl I. Priest	63 Blue Hill ave	12	"	26.95	" ‡	April	26, 1914	Feb.	7, 1909

Dudley District.

William L. Phinney	67 Hastings st	23	Master	$3,180	yr	Sept.	13, 1911	Oct.	8, 1894
Vincent A. Keenan	254 W. Broadway	9	Sub-Master	2,100	"	"	13, 1911	Nov.	15, 1905
Hugh J. McElancy	77 Hillside st	14	"	2,220	"	Jan.	2, 1911	Oct.	22, 1907
Alice M. Crowell	50 Kenilworth st	13	Master's Assistant	1,404	"	April	21, 1908	Sept.	7, 1897
Delia T. Killion	17 Hillside st	14	First Assistant in Charge	1,404	"	Jan.	1, 1912	Oct.	1, 1875
Alice L. Williams	21 Greenville st	12	" "	1,404	"	Nov.	2, 1897	Jan.	1, 1885
Mary A. Brennan	59 Calumet st	14	Assistant	1,176	"	May	21, 1888	May	21, 1888
Lucy G. M. Card	34 Regent st	13	"	1,176	"	Jan.	3, 1888	Jan.	3, 1888
Mary H. Cashman	215 Harvard st	19	"	1,224	"	Oct.,	1867	Oct.,	1867
Mary I. Chamberlin	21 Grovenor rd	22	"	1,176	"	May	1, 1878	May	1, 1878
L. Adelaide Colligan	52 Bradfield ave	23	"	1,176	"	Jan.	1, 1874	Jan.	1, 1874
Gladys G. Davie	10 Calder st	21	"	936	"	Dec.	7, 1909	Dec.	7, 1909
Sibyl F. Fernandez	Somerville		"	792	"	"	2, 1912	"	2, 1912
Helena M. Follen	11 E. Newton st	6	"	1,224	"	Nov.	6, 1905	Nov.	6, 1905
Ella M. Hersey	40 Dyer st	21	"	1,224	"	Sept.	5, 1894	Sept.	5, 1894
Lena C. Johnson	Winthrop		Assistant, Special Class	1,056	"	March	18, 1914	March	18, 1914
Emma Y. Kennedy	40 Woodbine st	16	Assistant	1,224	"	Oct.	7, 1901	Oct.	7, 1901
Hattie A. Littlefield	6 Cleveland st	12	"	1,176	"	April	1, 1880	April	1, 1880
Mary L. Logan	30 Topliff st	18	"	1,176	"	Jan.	5, 1903	Jan.	5, 1903
Edna Long	320 Warren st	16	"	984	"	Oct.	19, 1909	Oct.	19, 1909
Mary L. Long	Hotel Dale, Dale st	16	"	1,224	"	"	17, 1900	"	17, 1900
Jane G. Maguire	62 Thetford ave	21	"	1,080	"	April	21, 1908	April	21, 1908
Viola R. Marsh	2 Mellen st	21	"	1,176	"	Sept.	25, 1901	Sept.	25, 1901
Josephine Marston	21 Lambert ave	15	"	1,176	"	Nov.	3, 1908	Nov.	3, 1908
Alice L. McCormick	108 Highland st	15	"	984	"	"	16, 1909	"	16, 1909
Helen S. Murphy	11 McLellan st	19	"	1,224	"	Sept.	25, 1901	Sept.	25, 1901
Evelyn M. O'Bryan	38 Rockview st	22	"	1,032	"	Nov.	16, 1909	Nov.	16, 1909
Sarah E. Rumrill	74 Dale st	16	"	1,176	"	May	1, 1883	May	1, 1883
Mary E. Towne	Brookline		"	1,272	"	Jan.	16, 1905	Jan.	16, 1905
Mary L. Veazie	71 Tonawanda st	19	"	1,080	"	Dec.	17, 1907	Dec.	17, 1907
Maria E. Wood	36 Kenwood rd	19	"	1,224	"	Oct.	16, 1882	Oct.	16, 1882
Ellen M. Fiske	19 Grovenor rd	22	First Assistant, Kindergarten	1,032	"	Jan.	2, 1895	Sept.	8, 1890
Jessie M. G. Wilkinson	23 W. Cottage st	12	" "	984	"	Nov.	17, 1914	Nov.	1, 1906
Eleanor M. Osterberg	53 Hillside st	14	Assistant, Kindergarten	816	"	"	1, 1909	"	1, 1909
Helen C. McLean	16 Chase st	11	" "	480	"	April	30, 1917	April	30, 1917
Frances E. O'Neill	6 Wrentham pk	20	Special Assistant, Kindergarten	1.50	day	Nov.	13, 1916	Oct.	23, 1916
Joseph P. Fleming	81 Fort ave	15	Janitor	32.81	wk	Feb.	15, 1901	"	1, 1880
Edward J. Harold	456 Shawmut ave	6	"	17.46	"	June	6, 1916	Nov.	1, 1914
Frank W. Munroe	1177 Commonwealth ave	25	"	21.28	"	Feb.	27, 1910	Sept.	1, 1898
Edward Sullivan	38 Colonial ave	21	"	25.34	"	March	5, 1916	May	22, 1907

Dwight District.

Jason L. Curtis	7 Newsome pk	22	Master	$3,420	yr	Sept.	10, 1904	Jan.	1, 1883
Carroll M. Austin	Milton		Sub-Master	2,340	"	Jan.	4, 1897	"	4, 1897
Elmer E. Sherman	48 Elmore st	16	"	2,340	"	Oct.	3, 1904	Oct.	3, 1904

* Leave of absence from October 13, 1916, to October 13, 1917, without pay.

† Includes Abby W. May and Old Thornton Street Schools. ‡ Includes annex, William Cullen Bryant and Louis Prang Schools.

School Department.— Continued.

Name.	Residence.	Ward.	Designation.	Compensation.	Date of Election or Appointment.	Date When First Entered Employ of City or County.
			Dwight District.— Concluded.			
Harriet E. Sargent	39 Mt. Pleasant ave	12	Master's Assistant	$1,404 yr	Nov. 8, 1909	Dec. 5, 1895
Miriam Sterne	29 Brainerd rd	25	First Assistant in Charge	1,404 "	Sept. 12, 1900	Sept. 10, 1884
Margaret L. Carolan	371 Columbia rd	18	Assistant	1,224 "	March 20, 1906	March 20, 1906
E. Adelaide Child	150 St. Botolph st	7	"	1,224 "	Oct. 15, 1890	Oct. 15, 1890
Georgie M. Clarke	30 Greenville st	12	"	1,224 "	March 7, 1892	March 7, 1892
Grace E. Coyne	Medford		"	1,224 "	Jan. 16, 1905	Jan. 16, 1905
Elizabeth A. Donahue	68 Callender st	21	"	984 "	Nov. 16, 1909	Nov. 16, 1909
Ella G. Finn	66 Centre st	15	"	984 "	" 1, 1909	" 1, 1909
Mary H. Fruean	159 E. Cottage st	17	"	1,176 "	" 11, 1901	Oct. 6, 1891
Georgina E. MacBride	121 Newbury st	8	"	1,176 "	May 1, 1893	May 1, 1893
Sara Mock	458 Shawmut ave	9	"	1,176 "	Nov. 1, 1889	Nov. 1, 1889
Minnie A. Noyes	146 Massachusetts ave	7	"	1,224 "	" 22, 1897	" 22, 1897
Anna J. O'Brien	Newton Centre		"	1,176 "	Sept. 9, 1891	Sept. 9, 1891
Mary Ranney	3 Round Hill st	15	"	1,176 "	March 1, 1900	March 1, 1900
Clara P. Wardwell	Salem		"	1,224 "	Oct. 14, 1889	Oct. 14, 1889
Nellie E. Powers	183 Massachusetts ave	7	Assistant in Charge, Special Classes,	1,296 "	Jan. 2, 1917	Jan. 2, 1908
Mary M. Bickford	87 St. Stephen st	7	Assistant, Special Class	960 "	Nov. 29, 1915	Nov. 29, 1915
Beatrice U. Bridges	Malden		" "	1,056 "	" 4, 1913	Feb. 4, 1913
Mabel M. Leach	19 Crystal st	24	" "	960 "	" 29, 1915	Nov. 29, 1915
Helen C. Godvin	105 Sedgwick st	22	Instructor, Special Class	780 "	March 26, 1917	March 26, 1917
Emily A. Gunn	256 Ruggles st	14	" "	780 "	" 26, 1917	" 26, 1917
Lillian M. Bonelli	76 Gainsborough st	7	First Assistant, Kindergarten	936 "	Nov. 16, 1915	May 1, 1907
Dora E. Smith	Brookline		Assistant, Kindergarten	528 "	" 29, 1915	Nov. 29, 1915
Frederick L. Mahoney	27 Thornley st	11	Special Assistant	2.00 day	" 1, 1916	" 1, 1916
Helen Mulliken	26 Perrin st	16	"	2.00 "	Dec. 4, 1916	Sept., 1914
Thomas Lovett	551 Massachusetts ave	13	Janitor	19.48 wk.*	May 16, 1916	Oct. 13, 1914
John J. Madden	133 Centre st	15	"	23.52 "	Oct. 1, 1916	Nov. 10, 1912
William Murphy	29 Orchard st	12	"	11.59 "	Jan. 18, 1916	Jan. 10, 1915
			Edmund P. Tileston District.			
Orris L. Beverage	16 Nixon st	20	Master	$3,060 yr	Sept. 11, 1912	Oct. 19, 1896
Eugene H. Dorr	20 Everett ave	20	Sub-Master	1,980 "	" 11, 1912	Nov. 8, 1910
Abigail A. Scannell	740 Norfolk st	21	Master's Assistant	1,404 "	" 11, 1912	Oct. 1, 1896
Edith F. Cotton	Malden		Assistant	744 "	Jan. 31, 1916	Jan. 31, 1916
Helen L. Cunningham	799 Blue Hill ave	21	"	600 "	April 9, 1917	April 9, 1917
Margaret C. Donovan	Randolph		"	1,176 "	May 1, 1905	May 1, 1905
Irene A. Dooley	26 Perkins st	22	"	1,080 "	April 8, 1907	April 8, 1907
Mary E. Jenkins	59 Monument ave	5	"	1,032 "	Dec. 3, 1907	Dec. 3, 1907
Mary A. Kennedy	Randolph		"	840 "	Jan. 1, 1912	Jan. 1, 1912
Mary E. Martell	Weymouth		"	840 "	Nov. 17, 1914	Nov. 17, 1914
Leonora P. Lordan	44 Jamaica st	22	"	600 "	Dec. 11, 1916	Dec. 11, 1916

Alice G. Meade	615 Adams st	24	"	1,176	"	Sept.	10, 1902	Sept.	10, 1902
Margaret R. O'Neil	16 Almont st	24	"	696	"	Dec.	22, 1914	Dec.	22, 1914
Leila P. Severy	35 Norway st	7	"	600	"	Jan.	16, 1917	Jan.	16, 1917
Julia M. Shipman	Milton		"	792	"	"	3, 1916	"	3, 1916
Anna L. Sullivan	87 W. Selden st	21	"	1,032	"	Dec.	17, 1907	Dec.	17, 1907
F. Mabel Sykes	11 Abbot st	19	"	1,176	"	Nov.	1, 1899	Nov.	1, 1899
Grace B. Turner	471 Dudley st	17	"	744	"	March	17, 1914	March	17, 1914
Josephine M. Walsh	Randolph		"	792	"	Nov.	5, 1912	Nov.	5, 1912
Iola D. Yates	129 Warwick st	13	"	936	"	Jan.	3, 1910	Jan.	3, 1910
Lucy E. Low	30 Dunreath st	16	First Assistant, Kindergarten	1,032	"	Nov.	3, 1908	Sept.	10, 1902
Katherine A. Kenney	11 Bayard st	26	Special Assistant	2.00	day	"	6, 1916	Nov.	6, 1916
Robert E. Patterson	69 Burt st	21	"	2.00	"	Oct.	2, 1916	Oct.	2, 1916
Francis G. Wilson	Cambridge		"	2.00	"	"	2, 1916	"	2, 1916
William H. Cook	20 Fremont st	24	Janitor	38.30	wk.*	Sept.	13, 1911	Nov.	1, 1904
William H. Flynn	31 Mt. Vernon st	16	"	12.90	"	May	2, 1916	March	7, 1916

Edward Everett District.

Leonard M. Patton	Milton		Master	$2,820	yr	Sept.	8, 1914	Sept.	13, 1905
Charles I. Gates	94 Kenwood st	20	Sub-Master	2,340	"	Feb.	16, 1909	Feb.	16, 1909
Mary F. Thompson	27 Windermere rd	16	Master's Assistant	1,500	"	Oct.	1, 1877	April	1, 1869
Henrietta A. Hill	49 Hartford st	16	First Assistant, Grammar	1,404	"	Jan.	1, 1892	Nov.	20, 1873
Florence N. Sloane	3 Hartford ter	16	First Assistant in Charge	1,404	"	Nov.	2, 1896	"	10, 1880
Alice E. Aldrich	6 Humphreys pl	11	Assistant	1,176	"	Dec.	4, 1893	Dec.	4, 1893
Josephine M. Barrett	10 Blackwood st	7	"	1,176	"	March	2, 1903	March	2, 1903
Mae H. Bromley	59 Cushing ave	20	"	1,176	"	Nov.	9, 1903	Nov.	9, 1903
C. Margaret Browne	28 Downer ave	17	"	1,176	"	Jan.	4, 1892	Jan.	4, 1892
Rosa M. Bumstead	15 Peverell st	20	"	1,176	"	Sept.	19, 1904	Sept.	19, 1904
Marion E. Buswell	10 Cornell st		"	1,176	"	"	12, 1902	"	12, 1902
Ella M. Clarke	27 Milton ave	24	"	1,176	"	March	28, 1900	March	28, 1900
Harriet A. Darling	113 Cushing ave	20	"	1,176	"	Sept.	7, 1892	"	10, 1879
Elizabeth G. Diman	3 Monadnock st	20	"	1,176	"	Feb.	6, 1906	Feb.	6, 1906
Margaret R. Dwyer	42 Fuller st	24	"	1,080	"	Oct.	1, 1906	Oct.	1, 1906
Bessie M. Elliot	11 Morse st	24	"	1,176	"	Nov.	20, 1902	Nov.	20, 1902
Hildegard Fick	109 Warren ave	12	"	1,176	"	Dec.	3, 1894	Dec.	3, 1894
Lucy G. Flusk	8 Worcester sq	6	"	1,176	"	March	16, 1888	March	16, 1888
Mary E. Flynn	18 Church st	24	"	840	"	Dec.	5, 1911	Dec.	5, 1911
Isabel C. Furlong	139 Washington st	20	"	936	"	Oct.	19, 1909	Oct.	19, 1909
Florence A. Goodfellow	61 Sagamore st	20	"	1,176	"	"	2, 1893	"	2, 1893
Grace E. L. Hine	69 Rutherford ave	4	"	744	"	March	17, 1914	March	17, 1914
Rosa D. Hoye	1016 Washington st	24	"	1,080	"	Nov.	6, 1906	Nov.	6, 1906
Helena G. Hynes	14 Batchelder st	12	"	792	"	"	5, 1912	"	5, 1912
Estelle K. Kennedy	3 Sawyer ave	20	"	936	"	Jan.	18, 1910	Jan.	18, 1910
Ruby E. Ladd	E. Lynn		"	840	"	April	30, 1917	April	30, 1917
Josephine J. Lynch	Bellflower st	16	"	696	"	Dec.	22, 1914	Dec.	22, 1914
Anne C. McCormack	24 Jerome st	20	"	840	"	"	5, 1911	"	5, 1911
L. Cora Morse	Brookline		"	1,176	"	Sept.	8, 1884	Sept.	8, 1884
Cecilia H. O'Brien	1707 Dorchester ave	20	"	936	"	Nov.	16, 1909	Nov.	16, 1909
Etta C. Rochefort	16 Victoria st	20	"	1,176	"	Jan.	15, 1907	Jan.	15, 1907
Margaret M. Sallaway†	125 Cushing ave	20	"	888	"	Sept.	14, 1910	Sept.	14, 1910
Emma M. Savil	59 Cushing ave	20	"	1,176	"	Dec.	1, 1874	Dec.	1, 1874
Alice H. Shaw	9 Virginia st	20	"	1,176	"	Sept.	26, 1904	Sept.	26, 1904

* Includes one portable.

† Temporarily assigned to Brighton High School.

School Department.— Continued.

Name.	Residence.	Ward.	Designation.	Compensation.	Date of Election or Appointment.	Date When First Entered Employ of City or County.
			Edward Everett District.— Concluded.			
Catherine J. Sullivan	16 Hamilton st	20	Assistant	$984 yr	April 30, 1909	April 30, 1909
Irene Upham	35 Spring Park ave	22	Assistant, Special Class	780 "	Jan. 2, 1917	Jan. 2, 1917
A. Gertrude Malloch	31 Waldeck st	20	First Assistant, Kindergarten	1,032 "	May 1, 1900	Feb. 1, 1898
Sarah H. Williams	155 Savin Hill ave	17	" "	1,032 "	April 21, 1898	Nov. 1, 1895
Mabel A. Hermance	784 E. Fourth st	15	Assistant, Kindergarten	528 "	Nov. 29, 1915	" 29, 1915
Dorothy L. Mitchell	3 Fordham Court	23	"	576 "	" 3, 1914	" 3, 1914
Mildred A. Bamberg	17 Buttonwood st	11	Special Assistant	2.00 day	Oct. 2, 1916	Oct. 2, 1916
Helen E. Barry	6 Maryland st	17	Temporary Teacher	2.00 "	" 2, 1916	Sept., 1913
Margaret F. Duffy	477 Talbot ave	21	Special Assistant	2.00 "	" 2, 1916	Oct. 2, 1916
Rena M. Jaquith	556 Columbus ave	7	"	2.00 "	" 2, 1916	" 2, 1916
George L. Chessman	253 E. Cottage st	19	Janitor	32.41 wk.*	Sept. 6, 1893	March 6, 1891
John V. Dole	353 Bowdoin st	17	"	28.15 "	March 25, 1917	Oct. 12, 1913
Laura Reed	281 Hancock st	20	"	10.83 "	May 1, 1899	May 1, 1899
Joseph J. Sheehan	36 Thomas pk	15	"	14.16 "	July 9, 1915	July 9, 1915
			Elihu Greenwood District.			
Louis P. Nash	9 Mansfield st	25	Master	$3,180 yr	Jan. 1, 1912	Nov. 1, 1905
Edson L. Ford	57 Nixon st	24	Sub-Master	2,340 "	Dec. 9, 1903	Jan. 27, 1902
Stanley A. Starratt	16 Safford st	26	"	2,340 "	Nov. 20, 1905	Nov. 20, 1905
Agnes E. Barry	246 Sixth st	13	Master's Assistant	1,356 "	Oct. 7, 1913	Sept. 13, 1905
Nellie M. Howes	686 Metropolitan ave	26	First Assistant in Charge	1,404 "	Jan. 1, 1912	Jan. 1, 1912
Carrie A. Ambach	87 Maple st	26	Assistant	840 "	" 1, 1912	" 1, 1912
Nettie L. Ballou	4 Pond st	26	"	840 "	" 1, 1912	" 1, 1912
Sarah T. Britton	22 Pond st	26	"	840 "	" 1, 1912	" 1, 1912
Esther E. Brooks	10 Newsome pk	23	"	648 "	Dec. 7, 1915	Dec. 7, 1915
Elsie M. Burgess	39 Davison st	26	"	840 "	Jan. 1, 1912	Jan. 1, 1912
Helen P. Cleaves	26 Puritan ave	20	"	840 "	" 1, 1912	" 1, 1912
Marie A. DeNeill	20 Doris st	20	"	696 "	March 16, 1915	March 16, 1915
Corinne M. Faxon	Brookville		"	792 "	Jan. 17, 1916	Jan. 17, 1916
Alice Y. Fellows	1400 River st	26	"	1,032 "	Oct. 19, 1909	Sept. 7, 1897
Margaret L. Fisher	Melrose		"	648 "	Dec. 11, 1916	Oct. 19, 1909
Jennie L. Fraser	115 Selden st	26	"	840 "	Jan. 1, 1912	Jan. 1, 1912
Helen M. Gidney	690 Metropolitan ave	26	"	840 "	" 1, 1912	" 1, 1912
Marion E. Gray	1151 River st	26	"	840 "	" 1, 1912	" 1, 1912
Elsie C. Greenwood	1065 River st	26	"	840 "	" 1, 1912	" 1, 1912
Helen G. McKenna	1304 Hyde Park ave	26	"	840 "	" 1, 1912	" 1, 1912
Caroline H. Mooar	52 Milton ave	26	"	840 "	" 1, 1912	" 1, 1912
Mary J. Mulcahy	19 Pierce st	26	"	744 "	" 5, 1914	" 5, 1914
Madeline B. Murphy	14 Bentham rd	22	"	696 "	Nov. 17, 1914	Nov. 17, 1914
Mary C. Quinn	15 Downer ave	20	"	792 "	Jan. 2, 1913	Jan. 2, 1913
Bertha A. Sanderson	39 Davison st	26	"	840 "	" 1, 1912	" 1, 1912

Marguerite Sanger	8 Merlin st	20	"	840	"	"	1, 1912	"	1, 1912
Della S. Scott	55 Mendum st	26	"	840	"	"	1, 1912	"	1, 1912
Mary F. Thornton	517 Fifth st	14	"	792	"	Feb.	4, 1913	Feb.	4, 1913
Susan D. Waldron	33 Oak st	26	"	840	"	Jan.	1, 1912	Jan.	1, 1912
Grace M. Dugan	761 Norfolk st	24	Assistant, Kindergarten	528	"	Nov.	29, 1915	Nov.	29, 1915
Isabel C. French	Dedham		"	672	"	"	5, 1912	Sept.	5, 1894
Helen L. Holmes	447 Huntington ave	26	First Assistant, Kindergarten	1,032	"	"	11, 1901	April	25, 1898
Henrietta C. Starke	15 Wachusett st	26	" "	744	"	Jan.	2, 1917	Dec.	1, 1909
Priscilla E. White	33 Mattapan st	24	Assistant, Kindergarten	528	"	Nov.	29, 1915	Nov.	29, 1915
Ruth E. York	29 Robinwood ave	22	First Assistant, Kindergarten	840	"	Dec.	8, 1916	Dec.	7, 1909
Bessie I. Breslasky	18 Thane st	20	Special Assistant	2.00	day	Nov.	13, 1916	Nov.	13, 1916
Louise Smith	8 St. John st	22	"	2.00	"	Oct.	31, 1916	Oct.	31, 1916
James A. Dunbar	27 Jefferson st	4	Substitute	2.00	"	Sept.	8, 1915	Sept.	8, 1915
Harry Ash	8 Ellis st	26	Janitor	24.88	wk.†	Jan.	1, 1912	Jan.	1, 1912
Ewen C. Cameron	483 Huntington ave	26	"	22.98	" †	"	1, 1912	"	1, 1912
John T. McConnell	45 Thompson st	26	"	7.63	"	"	1, 1912	"	1, 1912
William H. Smith	36 Water st	26	"	21.06	"	"	1, 1912	"	1, 1912
Isaac H. Winchenbaugh	104 Arlington st	26	"	11.75	"	"	1, 1912	"	1, 1912

Eliot District.

John F. McGrath	16 Athelwold st	20	Master	$3,420	yr	Sept.	12, 1906	Oct.	12, 1899
George B. Moran	Somerville		Sub-Master	2,100	"	Oct.	17, 1911	Nov.	3, 1908
John J. Sheehan	225 Savin Hill ave	17	"	2,340	"	Nov.	19, 1888	"	19, 1888
Alvin P. Wagg	5 Haviland st	7	"	2,340	"	Jan.	2, 1908	Jan.	2, 1908
Mary E. Hanney	154 Chelsea st	4	Master's Assistant	1,500	"	Dec.	27, 1904	Feb.	6, 1878
B. Louise Hagerty	39 E. Brookline st	6	First Assistant in Charge	1,404	"	Sept.	13, 1911	Jan.	16, 1893
Rosa M. E. Reggio	Everett		" "	1,404	"	Nov.	2, 1896	Sept.	1, 1873
Carrie A. Waugh	255 Warren st	16	" "	1,404	"	"	2, 1896	"	26, 1892
Theresa V. Arato	42 Colberg ave	23	Assistant	1,224	"	Sept.	28, 1904	"	28, 1904
Ellen G. Bird	11 Chestnut st	4	"	1,176	"	"	8, 1896	"	8, 1896
Bridget T. Boyle	Cambridge		"	1,224	"	Jan.	2, 1908	Jan.	2, 1908
Margaret T. Casey	11A Bayard st	25	"	1,176	"	Oct.	10, 1904	Oct.	10, 1904
Lura A. Chase	86 Draper st	20	"	1,224	"	Sept.	9, 1903	Sept.	9, 1903
Mary A. Connors	Brookline		Instructor, Special Class	780	"	March	26, 1917	March	26, 1917
Margaret L. Cosgrove	34 Stanton st	20	Assistant	888	"	April	29, 1912	April	29, 1912
Olive M. Crane	23 Trenton st	4	"	600	"	"	9, 1917	"	9, 1917
Catherine J. Cunningham	N. Cambridge		"	1,224	"	"	1, 1891	"	1, 1891
Mary V. Cunningham	N. Cambridge		"	1,224	"	Oct.	14, 1885	Oct.	14, 1885
Theresa Currie	4 Eliot pl	22	"	1,224	"	Feb.	14, 1900	Feb.	14, 1900
Elizabeth E. Dacey	27 Townsend st	20	"	1,080	"	"	2, 1914	June	1, 1906
Louise M. DeVoto	50 Winthrop st	12	"	1,080	"	Jan.	16, 1907	Jan.	16, 1907
Marcella E. Donegan	60 Richfield st	20	"	1,176	"	Sept.	3, 1877	Sept.	3, 1877
Teresa E. Driscoll	7 Sherman sq	3	"	984	"	Nov.	16, 1909	Nov.	16, 1909
Mary M. Dwyer	249 N. Beacon st	25	Assistant, Special Class	960	"	"	29, 1915	"	29, 1915
Margaret A. Ford	37 Leicester st	25	Assistant	648	"	Dec.	7, 1915	Dec.	7, 1915
Anna L. Foster	5 Mt. Pleasant ter	17	"	1,224	"	Oct.	1, 1898	Oct.	1, 1898
M. Gertrude Godvin	105 Sedgwick st	23	"	1,224	"	Jan.	16, 1905	Jan.	16, 1905
Mary E. Hartnett	109 M st	14	"	1,224	"	Nov.	26, 1900	Nov.	26, 1900
Mary E. Hughes	122 Englewood ave	25	"	1,176	"	May	22, 1899	May	22, 1899
Mary E. Hughes	18 Cornwall st	22	"	792	"	Dec.	16, 1912	Dec.	16, 1912
S. Frances Jordan	285 Columbus ave	6	"	1,224	"	Jan.	4, 1897	Jan.	4, 1897

* Includes Richard C. Humphreys and Old Edward Everett Schools.

† Includes two portables.

School Department.— Continued.

Name.	Residence.	Ward.	Designation.	Compensation.	Date of Election or Appointment.	Date When First Entered Employ of City or County.
			Eliot District.— Concluded.			
Sophia E. Krey	56 Virginia st	17	Assistant	$1,176 yr	Oct. 14, 1884	Oct. 14, 1884
Celia V. Leen	2 Dexter row	3	"	1,224 "	April 1, 1892	April 1, 1892
Annie L. Lynch	45 Cotton st	23	"	1,224 "	" 14, 1914	Oct. 1, 1901
Mary A. Mahoney	Natick		"	936 "	Dec. 2, 1912	Dec. 2, 1912
Mary E. McCormick	108 Highland ave	15	"	1,176 "	Oct. 11, 1905	Oct. 11, 1905
Rose G. McEnroe	852 Huntington ave	14	"	936 "	Nov. 8, 1910	Nov. 8, 1910
M. Elizabeth McGinley	461 Audubon rd	8	"	1,176 "	" 1, 1888	" 1, 1888
Elizabeth T. McNeil	10 Putnam st	4	"	792 "	" 4, 1913	" 4, 1913
Mary M. McNeil	10 Putnam st	4	"	1,176 "	" 13, 1905	" 13, 1905
Mary T. Melia	13 Bainbridge st	16	"	1,176 "	Jan. 28, 1903	Jan. 28, 1903
Agnes C. Moore	36 E. Brookline st	6	"	1,224 "	Feb. 27, 1888	Feb. 27, 1888
M. Alice Murphy	1019 Blue Hill ave	21	"	696 "	Dec. 22, 1914	Dec. 22, 1914
Linda C. O'Dowd	147 Bunker Hill st	4	"	1,032 "	April 27, 1909	April 27, 1909
Mary M. O'Hearn	11 Copley st	15	"	600 "	Dec. 11, 1916	Dec. 11, 1916
Annie E. Regan	Cambridge		"	1,224 "	Sept. 9, 1903	Sept. 9, 1903
Mary E. Ryan	21 Winter st	17	"	792 "	Nov. 5, 1912	Nov. 5, 1912
E. Idella Seldis	17 Batavia st	10	"	1,224 "	March 28, 1894	March 28, 1894
Mary E. Smith	27 Aberdeen st	11	"	840 "	Oct. 17, 1911	Oct. 17, 1911
Elizabeth F. Stone	46 Wrentham st	20	"	648 "	May 3, 1915	May 3, 1915
Mary L. Sullivan	Medford		"	1,224 "	Sept. 14, 1904	Sept. 14, 1904
Katharine G. Sutliff	101 King st	20	"	1,176 "	" 9, 1891	" 9, 1891
Margaret E. Tobin	43 Fenwood rd	14	"	840 "	Jan. 2, 1913	Jan. 2, 1913
Esther C. Campbell	12 Catherine st	23	First Assistant, Kindergarten	840 "	" 5, 1917	Nov. 29, 1909
Emma F. Temple	2 Woodworth st	24	" "	1,032 "	March 1, 1910	Jan. 5, 1903
Sara F. Cotter	24 Perkins ave	24	Assistant, Kindergarten	480 "	April 30, 1917	April 30, 1917
Alice M. Doran	Somerville		"	528 "	Dec. 7, 1915	Dec. 7, 1915
Mary M. Facey	Cambridge		Temporary Teacher	2.00 day	Nov. 13, 1916	Nov. 13, 1916
Thomas A. Ginty	156 Huntington ave	7	"	2.00 "	Oct. 2, 1916	Oct. 2, 1916
Alice McNally	53 Georgia st	16	"	2.00 "	Sept. 8, 1915	Sept. 8, 1915
Dorothy M. Saunders	Atlantic		"	2.00 "	April 23, 1917	April 23, 1917
Frank J. Connolly	20 Thomas st	22	Janitor	45.79 wk.*	Nov. 1, 1903	Aug. 1, 1902
James J. Cuneo	11 Hull st	5	"	20.35 " †	July 9, 1915	March 1, 1913
John F. Doonan	111 Carolina ave	22	"	6.73 "	Jan. 2, 1917	Jan. 2, 1917
			Emerson District.			
James H. Leary	67 Peter Parley rd	22	Master	$3,300 yr	Sept. 14, 1910	Jan. 7, 1901
James A. Crowley	20 Manthorne rd	23	Sub-Master	2,220 "	" 14, 1910	Sept. 11, 1907
Annie R. Mohan	42 Carson st	11	Master's Assistant	1,404 "	Oct. 15, 1912	Oct. 18, 1897
Ida E. Halliday	98 Marion st	1	First Assistant in Charge	1,308 "	Nov. 17, 1914	Jan. 3, 1881
Emma J. Irving	Winchester		" "	1,260 "	Feb. 23, 1916	Oct. 1, 1889
Gertrude A. A'Hearn	13 Bruce st	20	Assistant	984 "	Dec. 8, 1908	Dec. 8, 1908

Sarah A. Atwood	Somerville		"	1,176	"	Oct.	1, 1891	June,	1869
Alice J. Barry	51 Neptune rd	1	"	648	"	Dec.	7, 1915	Dec.	7, 1915
Grace Bourne‡	108 White st	1	"	1,176	"	Sept.	20, 1901	Sept.	20, 1901
Esther M. Buchan	E. Watertown		"	984	"	Nov.	3, 1908	Nov.	3, 1908
Marion Chesley§	895 Huntington ave	14	"	936	"	"	3, 1908	"	3, 1908
Jenny W. Cronin	Somerville		"	984	"	Oct.	17, 1911	Oct.	17, 1911
Grace M. Curry	87 Wallingford rd	25	"	648	"	Dec.	7, 1915	Dec.	7, 1915
Julia V. Guiney	67 E. Brookline st	6	"	1,032	"	April	21, 1908	April	21, 1908
Mabel L. Josselyn	5 Monmouth st	1	"	1,176	"	Nov.	3, 1902	Nov.	3, 1902
Alice L. Kelly	83 St. Andrew rd	1	"	840	"	Dec.	19, 1911	Dec.	19, 1911
Gladys L. Kelly	209 Kittredge st	23	"	744	"	Nov.	4, 1913	Nov.	4, 1913
Harriet E. Litchfield	Malden		"	1,176	"	April	15, 1873	April	15, 1873
Gertrude M. McBrien	6 Ware st	17	"	744	"	Nov.	4, 1913	Nov.	4, 1913
Anna E. McGirr	5 Craft pl	22	"	648	"	Feb.	1, 1916	Feb.	1, 1916
Mary C. McMahon	33 Wenham st	22	"	696	"	Nov.	17, 1914	Nov.	17, 1914
Dorothy J. McNally	31 Monument sq	4	"	648	"	Dec.	7, 1915	Dec.	7, 1915
Sarah E. McNeill	Winthrop		"	1,176	"	Sept.	14, 1904	Sept.	14, 1904
Lizzie M. Morrissey	175 Princeton st	1	"	1,176	"	"	10, 1879	"	10, 1879
Eliza J. Murphy	Beverly		"	1,176	"	Dec.	3, 1900	Dec.	3, 1900
Ella F. Murray	11 Sargent st	17	"	984	"	Jan.	4, 1909	Jan.	4, 1909
Ona I. Nolan	S. Weymouth		"	1,176	"	Dec.	4, 1905	Dec.	4, 1905
Gertrude V. Nugent	220 Saratoga st	1	"	888	"	Nov.	8, 1910	Nov.	8, 1910
Charlotte G. Ray	247 Lexington st	1	"	1,176	"	Sept.	8, 1890	Sept.	8, 1890
Susan A. Slavin	18 Vesta rd	19	"	1,176	"	Feb.	19, 1877	Feb.	19, 1877
Emma L. Steves	172 W. Newton st	7	"	984	"	April	30, 1909	April	30, 1909
Mary L. Sweeney	Newton Highlands		"	1,176	"	Dec.	15, 1883	Dec.	15, 1883
Mary E. McCarthy	64 Peter Parley rd	22	First Assistant, Kindergarten	984	"	Nov.	16, 1914	Nov.	13, 1906
Flora S. McLean	Cambridge		" "	1,032	"	Sept.	9, 1891	"	14, 1888
Margaret M. Cody	Arlington		Assistant, Kindergarten	528	"	Dec.	7, 1915	Dec.	7, 1915
Agnes R. Maloy	24 Duke st	21	"	768	"	May	2, 1910	May	2, 1910
Mildred O'Connell	109 Princeton st	1	"	768	"	Nov.	28, 1910	Nov.	28, 1910
Mary E. Buckley	30 Bunker Hill st	4	Special Assistant	2.00	day	Oct.	2, 1916	Oct.	2, 1916
Mildred F. Carroll	160 Rutherford ave	4	"	2.00	"	"	2, 1916	"	2, 1916
Cyril C. Conroy	83 Minot st	20	"	2.00	"	"	2, 1916	"	2, 1916
Gertrude M. Finn	35 Mt. Vernon st	4	"	2.00	"	"	2, 1916	"	2, 1916
Kathryn I. Supple	34 Algonquin st	19	Substitute	2.00	"	March	1, 1917	March	1, 1917
J. Bernard Flynn	21 Neptune rd	1	"	2.00	"	Oct.	2, 1916	Oct.	2, 1916
Margaret E. O'Brien	56 Bennett st	26	Special Assistant	2.00	"	"	2, 1916	"	2, 1916
Alexander W. Dickie	8 Cawfield st	11	Janitor	19.46	wk.‖	Feb.	22, 1915	May	24, 1914
George J. Hurley	20 Garfield st	22	"	33.52	" ¶	Oct.	8, 1912	Jan.	16, 1908
Henry J. Mahoney	20 Neptune rd	1	"	24.09	"	Jan.	3, 1915	March	13, 1910

Everett District.

Myron T. Pritchard	125 School st	15	Master	$3,420	yr	Sept.	6, 1886	Sept.	16, 1878
Evelyn E. Morse	29 Moultrie st	20	Master's Assistant	1,452	"	Jan.	2, 1917	Dec.	1, 1876
Emma F. Gallagher	61 E. Concord st	12	First Assistant in Charge	1,404	"	Nov.	2, 1896	Oct.	4, 1880
Louise Robinson	Trinity Court	7	" "	1,404	"	Oct.	25, 1899	Sept.	7, 1892
Susan E. Abbot	108 Pembroke st	8	Assistant	1,176	"	March	9, 1899	March	9, 1899
Sarah L. Adams	80 W. Newton st	6	"	1,176	"	Sept.	1, 1877	Oct.	11, 1875

* Includes Eliot and Christopher Columbus Schools.
‡ Temporarily assigned to Department of Manual Arts.
‖ Includes Noble School and annex.
† Includes Freeman and Pormort Schools.
§ Leave of absence from November 3, 1916, to May 31, 1917, without pay.
¶ Includes two portables.

School Department.— Continued.

Name.	Residence.	Ward.	Designation.	Compensation.	Date of Election or Appointment.	Date When First Entered Employ of City or County.
			Everett District.— Concluded.			
Nellie M. Durgin	Somerville		Assistant	$1,176 yr	March 24, 1890	March 24, 1890
Susan S. Foster	79 Warren st	13	"	1,176 "	Sept. 26, 1869	Sept. 26, 1869
Annie H. Gardner	19 Sumner st	11	"	1,176 "	" 7, 1885	" 7, 1885
Ida B. Henderson	27 Clarkson st	18	"	1,176 "	Dec. 4, 1893	Dec. 4, 1893
Emily T. Kelleher	35 Wenonah st	16	"	1,176 "	" 4, 1893	" 4, 1893
Sarah C. Linscott	9 Ruthven st	16	"	1,176 "	" 1, 1898	" 1, 1898
Bertha L. Mulloney	Cambridge		"	1,176 "	" 1, 1897	" 1, 1897
Florence A. Perry	14 Albion st	17	"	1,176 "	Sept. 25, 1879	Sept. 25, 1879
Esther F. Porter	The Warren	13	"	1,176 "	April 1, 1880	April 1, 1880
Annie J. Reed	146 Massachusetts ave	7	"	1,176 "	Oct. 2, 1893	Oct. 2, 1893
Josephine C. Scholtes	259 Park st	20	"	1,176 "	" 8, 1902	" 8, 1902
Ethel F. Smith	5 Edson st	24	"	888 "	May 2, 1910	May 2, 1910
Alice E. Stevens	16 Durham st	10	"	1,176 "	Jan. 19, 1883	Jan. 19, 1883
Clara L. Hunting	Brookline		First Assistant, Kindergarten	1,032 "	" 28, 1889	Sept. 5, 1888
Margaret Wyner	29 Aspinwall rd	20	Assistant, Kindergarten	720 "	April 23, 1912	April 23, 1912
Fannie B. Linsky	164 Walnut ave	21	Substitute	2.00 day	Jan. 22, 1917	Jan. 22, 1917
Alice J. Prendergast	9 Akron st	13	"	2.00 "	" 8, 1917	" 8, 1917
James A. Hanlon	1125 Commonwealth ave	25	Janitor	26.42 wk	Feb. 6, 1916	Nov. 1, 1894
John J. Murphy	269 Blue Hill ave	21	"	18.17 "	Sept. 13, 1914	Oct. 3, 1907
			Francis Parkman District.			
Arthur Stanley	66 Oak st	24	Master	$3,420 yr	Sept. 1, 1908	Feb. 17, 1890
Edward J. Muldoon	47 Holbrook st	22	Sub-Master	2,340 "	Feb. 16, 1909	Oct. 22, 1907
F. Maude Joy	424 Massachusetts ave	12	Master's Assistant	1,404 "	Sept. 9, 1908	Jan. 2, 1893
Margaret M. Burton	28 Wachusett st	22	Assistant	1,176 "	" 12, 1900	Sept. 12, 1900
Josephine Crockett	306 Hyde Park ave	22	"	1,176 "	Feb. 6, 1895	Feb. 6, 1895
Caroline M. Hauck	52 Idaho st	21	"	1,032 "	Dec. 3, 1907	Dec. 3, 1907
Elisabeth Kiggen	54 Austin st	24	"	1,176 "	Jan. 30, 1882	Jan. 30, 1882
Lucinda R. Kinsley	11 Euclid st	21	"	1,176 "	March 13, 1901	March 13, 1901
Mabelle E. Lounsbury	66 Montclair ave	23	"	1,176 "	Nov. 16, 1900	Nov. 16, 1900
Annie V. Lynch	92 Hyde Park ave	22	"	1,176 "	Jan. 4, 1892	Jan. 4, 1892
Mary A. O'Neil	129 Harold st	20	"	1,176 "	Sept. 14, 1904	Sept. 14, 1904
Charlotte E. Romer	57 King st	24	"	1,176 "	Oct. 1, 1903	Oct. 1, 1903
Mary E. Roome	22 Burroughs st	22	"	1,176 "	" 1, 1885	" 1, 1885
Josephine A. Slayton	16 Cohasset st	23	"	1,176 "	" 3, 1889	Feb. 2, 1874
Helen K. Somers	Mansfield		"	1,080 "	Nov. 1, 1906	Nov. 1, 1906
Juliette Billings	14 Grovenor rd	22	First Assistant, Kindergarten	1,032 "	Dec. 2, 1901	Feb. 3, 1896
Olivia B. Hazelton	Wellesley Hills		Assistant, Kindergarten	864 "	Oct. 13, 1902	Oct. 13, 1902
Caroline C. Moy	60 Child st	22	Special Assistant	2.00 day	" 30, 1916	" 30, 1916
Mary C. Murphy	50 Cohasset st	23	"	2.00 "	" 2, 1916	" 2, 1916

Edward H. Gilday	103 Wachusett st	22	Janitor	29.85	wk	June	21, 1912	Sept.	28, 1901
Ellen Norton	49 Paine st	24	"	7.61	"	Nov.,	1878	Nov.,	1878
William F. Dwyer	371 Lovell st	1	"	9.45	"	Feb.	6, 1917	Feb.	6, 1917

Franklin District.

Seth Sears	Cambridge		Master	$3,420	yr	Feb.	12, 1902	Oct.	18, 1886
Emma F. Jenkins	44 Joy st	8	Master's Assistant	1,404	"	Sept.	9, 1908	April	14, 1902
Elizabeth F. Dorn	107 Maple st	23	First Assistant in Charge	1,404	"	Oct.	2, 1905	Nov.	5, 1900
Etta M. Smith	121 St. Stephen st	7	" "	1,404	"	Jan.	16, 1905	Feb.	1, 1889
Abbie E. Batchelder	24 Waumbeck st	21	Assistant	1,176	"	March	3, 1890	March	3, 1890
Maria A. Callanan	100 Harrishof st	16	"	1,176	"	April	28, 1875	April	28, 1875
Grace G. Colman	42 Edwin st	20	"	984	"	Feb.	1, 1909	Feb.	1, 1909
Mildred M. Colton	77 Mountain ave	21	"	696	"	Dec.	22, 1914	Dec.	22, 1914
Edna B. Condon	Hopkinton		"	792	"	"	2, 1912	"	2, 1912
Katherine E. Cotter	22 Wellington st	6	"	1,176	"	Feb.	1, 1906	Feb.	1, 1906
Eva M. Cotton	106 Warren st	25	"	984	"	"	16, 1909	Sept.	8, 1890
Octavia L. Cram	Brookline		"	1,176	"	Oct.	19, 1891	Oct.	19, 1891
Kate R. Gookin	Brookline		"	1,176	"	Sept.	27, 1875	Sept.	27, 1875
Elizabeth Greenman	Cambridge		"	1,080	"	Dec.	14, 1906	Dec.	14, 1906
Mary G. Grey	96 Bird st	16	"	840	"	Jan.	30, 1912	Jan.	30, 1912
Jennie P. Grose	87 Brighton av	25	"	1,176	"	Sept.	9, 1903	Sept.	9, 1903
Abby A. Hayward	182 W. Brookline st	12	"	1,176	"	Dec.	1, 1890	Dec.	1, 1890
Edith Irving	121 St. Stephen st	7	"	1,128	"	Sept.	30, 1913	Oct.	14, 1901
Gertrude A. Kalmus	228 Harvard st	20	"	744	"	Feb.	2, 1914	Feb.	2, 1914
Rose A. Plunkett	Medford		"	1,176	"	Oct.	29, 1902	Oct.	29, 1902
Schassa G. Rowe	225 Harold st	16	Assistant, Special Class	1,248	"	March	31, 1903	Nov.	13, 1895
Anna T. Sennott	Somerville		Assistant	1,176	"	Sept.	13, 1911	Oct.	1, 1903
Mary M. Simpson	Dedham		"	1,176	"	March	16, 1904	March	16, 1904
Augusta S. Tavender	14 Paisley pk	18	"	840	"	Nov.	3, 1908	Nov.	3, 1908
Teresa A. Tehan	52 Brainerd rd	25	"	1,032	"	"	19, 1907	"	19, 1907
Lillian Tishler	137 Chiswick rd	25	"	1,176	"	Sept.	23, 1892	Sept.	23, 1892
Martha L. Eaton	Brookline		First Assistant, Kindergarten	1,032	"	"	11, 1907	Oct.	1, 1900
Mary T. Mears	11 Joy st	8	" "	1,032	"	"	5, 1888	Sept.	5, 1888
Edith M. Gushee	104 Fuller st	24	Assistant, Kindergarten	720	"	April	8, 1912	April	8, 1912
Anna M. Hooke	8 Bruce st	24	"	528	"	Nov.	29, 1915	Nov.	29, 1915
Mary F. Bowen	22 Templeton st	20	Special Assistant	2.00	day	Oct.	2, 1916	Oct.	2, 1916
Marion Goldstein	106 Waumbeck st	21	"	2.00	"	"	2, 1916	"	2, 1916
Adeline G. Mesite	660 E. Fifth st	10	"	2.00	"	Dec.	11, 1916	Dec.	11, 1916
Edith A. West	96 Vernon st	13	"	2.00	"	Oct.	2, 1916	Oct.	2, 1916
Nicholas J. Innis	8 Pratt st	25	Janitor	25.85	wk.*	Dec.	26, 1909	July	15, 1905
Francis L. O'Connor	158 Dorchester st	15	"	22.39	"	Jan.	3, 1915	Oct.	7, 1908
Margaret E. Ring	274A Shawmut ave	6	"	13.62	"	April	16, 1903	April	8, 1901

Frederic W. Lincoln District.

John W. Lillis	128 Beech st	23	Master	$3,180	yr	Jan.	30, 1912	Sept.	13, 1905
Charles S. Davis	Melrose		Sub-Master	2,340	"	Nov.	24, 1902	Nov.	24, 1902
George W. Gammon	17 Whitten st	20	"	1,740	"	Jan.	4, 1915	Jan.	4, 1915
Lillian K. Lewis	Somerville		Master's Assistant	1,404	"	Sept.	8, 1909	Sept.	6, 1893
Laura L. Newhall	776 Broadway	9	First Assistant in Charge	1,404	"	Nov.	2, 1896	"	8, 1884
Mary E. Bunton	11 E. Newton st	12	Assistant	1,176	"	Oct.	1, 1908	Oct.	1, 1908

* Includes one portable.

School Department.— Continued.

Name.	Residence.	Ward.	Designation.	Compensation.	Date of Election or Appointment.	Date When First Entered Employ of City or County.
			Frederic W. Lincoln District.— Concluded.			
Helen M. Canning	E. Dedham		Assistant	$1,176 yr	Dec. 2, 1895	Dec. 2, 1895
Kate A. Coolidge	65 G st	10	"	1,176 "	April 1, 1882	April 1, 1882
Frances W. Dalrymple	Trinity Court	7	"	1,224 "	Nov. 1, 1907	Nov. 1, 1907
Nina M. Doanan	Somerville		"	1,128 "	" 1, 1909	" 1, 1909
Helen A. Emery	557 Fifth st	10	"	1,176 "	May 1, 1894	May 1, 1894
Lydia M. Gore	S. Lincoln		"	744 "	Nov. 3, 1914	Nov. 3, 1914
Edna F. Henderson	27 Clarkson st	20	"	1,176 "	Sept. 13, 1905	Sept. 13, 1905
Margaret M. Keefe	136 Devon st	20	"	840 "	Nov. 21, 1911	Nov. 21, 1911
Maud B. Kennerson	Melrose		"	888 "	Oct. 5, 1914	Oct. 5, 1914
Rachel W. Washburn	S. Lincoln		"	1,176 "	Nov. 1, 1898	Nov. 1, 1898
Daisy E. Welch	13 Westville st	20	"	1,176 "	March 1, 1893	March 1, 1893
Gertrude A. White	Newton		"	984 "	Feb. 4, 1913	Feb. 4, 1913
Gertrude L. Wright	24 Brainerd rd	25	"	1,224 "	Oct. 14, 1901	Oct. 14, 1901
Annie E. Pousland	Salem		First Assistant, Kindergarten	1,032 "	" 7, 1901	Nov. 19, 1900
Helen A. Melia	13 Bainbridge st	10	Assistant, Kindergarten	624 "	April 14, 1914	April 14, 1914
N. Medora Thorndike	Malden		"	480 "	Feb. 20, 1917	Feb. 20, 1917
William V. McKenney	130 N. Harvard st	26	Special Assistant	2.00 day	Oct. 2, 1916	Oct. 2, 1916
Mary J. O'Day	9 Bellflower st	11	"	2.00 "	" 2, 1916	" 2, 1916
Anthony Guida	6 Cross st	2	Janitor	18.22 wk	Nov. 26, 1916	Jan. 10, 1915
Daniel T. Kelley	452 Seventh st	15	"	27.42 "	Feb. 28, 1915	March 13, 1910
			Frothingham District.			
Edward F. O'Dowd	18 Mather st	20	Master	$3,060 yr	Sept. 11, 1912	Jan. 4, 1904
Charles E. Quirk	922 Broadway	9	Sub-Master	2,340 "	Jan. 16, 1905	" 16, 1905
Mary A. Quirk	Somerville		Master's Assistant	1,212 "	" 2, 1917	June 7, 1898
Mary E. Corbett	14 Monument sq	4	First Assistant in Charge	1,404 "	Nov. 5, 1912	Sept. 5, 1881
Margaret J. O'Hea	Brookline		First Assistant, Grammar	1,404 "	Feb. 3, 1902	Nov. 1, 1883
May E. Briggs	44 Holborn st	21	Assistant	888 "	Nov. 16, 1909	" 16, 1909
Florence O. Brock	63 Elm st	3	"	1,176 "	Sept. 12, 1900	Sept. 12, 1900
Etta G. Clarke	Cambridge		"	1,176 "	Oct. 1, 1900	Oct. 1, 1900
Mabel A. Collins	Malden		"	1,176 "	" 2, 1905	" 2, 1905
Nellie L. Cullis	43 High st	3	"	1,176 "	" 16, 1882	" 16, 1882
Mary E. Delaney	112 Armandine st	21	"	1,176 "	Feb. 5, 1877	Feb. 5, 1877
Gertrude M. Denehy	70 Batavia st	17	"	744 "	" 2, 1914	" 2, 1914
Bertha F. Dodge	80 Elm st	3	"	1,032 "	" 17, 1908	" 17, 1908
Frederick A. Dunfey	26 Corbet st	21	"	744 "	Dec. 2, 1913	Dec. 2, 1913
Anna F. Hingston	9 Monument st	4	"	1,176 "	May 16, 1901	May 16, 1901
Abbie C. McAuliffe	17 Chestnut st	4	"	1,176 "	Sept. 1, 1879	Sept. 1, 1879
Margaret M. O'Connor	32 Prospect st	4	"	936 "	Dec. 7, 1909	Dec. 7, 1909
Catherine E. O'Mara	73 Green st	3	"	744 "	March 17, 1914	March 17, 1914
Jennie L. Quirk	Somerville		"	1,176 "	Sept. 14, 1904	Sept. 14, 1904

Angelina K. Mudge	63 Mt. Vernon st	8	First Assistant, Kindergarten	1,032 "	"	9, 1913	Oct.	1, 1895
Andrea Mahan	154 Willow st	23	Assistant, Kindergarten	624 "	Nov.	4, 1913	Nov.	4, 1913
Helen C. Conway	83 Woodlawn st	23	Special Assistant	2.00 day	April	9, 1917	April	9, 1917
James J. Bulman	27 Oakley st	18	Janitor	31.33 wk.*	Oct.	23, 1910	Oct.	1, 1904
Jeremiah F. Horrigan	34 Bunker Hill st	4	"	16.57 "	April	16, 1895		1880
Margaret Walsh	48 Rutherford ave	4	"	7.84 "	Sept.	18, 1900	Sept.	18, 1900

Gaston District.

Josephine A. Powers	758 Broadway	9	Master's Assistant	$1,404 yr	Feb.	7, 1911	Sept.	2, 1878
Carrie A. Harlow	587 Eighth st	10	First Assistant, Grammar	1,260 "	May	3, 1915	Nov.	3, 1879
Ellen V. Courtney	745 Broadway	10	First Assistant in Charge	1,404 "	Oct.	1, 1903	June	1, 1891
Edith M. Allen	36 Tappan st	23	Assistant	1,176 "	"	8, 1902	Oct.	8, 1902
Mary B. Barry	118 M st	10	"	1,176 "	Sept.	5, 1881	Sept.	5, 1881
Elizabeth M. P. Bartlett	83 Pinckney st	8	"	1,176 "	Oct.	2, 1905	Oct.	2, 1905
A. Josephine Bogan	12 Powellton rd	19	"	1,176 "	April	25, 1905	April	25, 1905
Florence E. Bryan	94 Brunswick st	21	"	1,176 "	March	28, 1900	March	28, 1900
Jennie G. Carmichael	S. Braintree		"	1,176 "	Sept.	10, 1890	Sept.	10, 1890
Emily M. Desmond	1 Carlisle st	16	"	984 "	April	12, 1909	April	12, 1909
Sarah M. Dooley	1 Atlantic st	10	"	600 "	"	9, 1917	"	9, 1917
Mary A. Dorgan	1640 Columbia rd	10	"	1,080 "	Nov.	1, 1906	Nov.	1, 1906
M. Isabel Harrington	Brookline		"	1,176 "	"	1, 1889	"	1, 1889
Lila Huckins	101 Dale st	16	"	1,176 "	Sept.	7, 1874	Sept.	7, 1874
Mary S. Laughton	759 Broadway	10	"	1,176 "	"	8, 1890	"	8, 1890
Mary F. Lindsay	S. Weymouth		"	1,176 "	"	8, 1896	"	8, 1896
Mary G. Mahar	68 L st	10	"	1,176 "	Dec.	1, 1896	Dec.	1, 1896
Hannah L. Manson	90 Huntington ave	7	"	1,176 "	Oct.	27, 1884	Oct.	27, 1884
Frances A. McMahan	392 Fourth st	9	"	1,032 "	"	1, 1907	"	1, 1907
Emma C. McNamara	Cambridge		"	1,176 "	Nov.	1, 1906	April	1, 1883
Clara A. Sharp	528 Broadway	9	"	1,176 "	Sept.	2, 1878	Sept.	2, 1878
Emma M. Sibley	Newtonville		"	1,176 "	"	3, 1883	"	3, 1883
Anna E. Somes	217 K st	9	"	1,176 "	"	3, 1883	"	3, 1883
Grace L. Sanger	264 S. Huntington ave	14	First Assistant, Kindergarten	1,032 "	April	8, 1901	"	7, 1897
Gertrude R. Baybutt	595 Seventh st	10	Assistant, Kindergarten	816 "	Oct.	19, 1909	Oct.	19, 1909
Katherine F. Breen	829 Third st	9	Special Assistant	2.00 day	"	2, 1916	"	2, 1916
Grace M. Richmond	135 I st	10	"	2.00 "	"	2, 1916	"	2, 1916
Joseph S. Luther	415 K st	10	Janitor	34.78 wk.†	Feb.	22, 1915	Jan.	24, 1890
Chester L. Musgrave	61 L st	9	"	19.10 "	July	9, 1915	May	24, 1914

George Putnam District.

Herbert L. Morse	9 Whittemore st	23	Master	$3,420 yr	Sept.	1, 1904	Oct.	1, 1890
Everett L. Getchell	38 Hemenway st	10	Sub-Master	2,340 "	Feb.	5, 1907	Feb.	5, 1907
Katharine W. Huston	71 Montebello rd	22	Master's Assistant	1,500 "	"	28, 1887	Oct.	11, 1883
Julia H. Cram	Brookline		First Assistant in Charge	1,404 "	April	14, 1904	Feb.	23, 1892
Arvilla T. Harvey	Newton Highlands		" "	1,404 "	Sept.	14, 1910	"	8, 1892
Sigrid B. Anderson	430 Hyde Park ave	23	Assistant	648 "	Dec.	7, 1915	Dec.	7, 1915
Myrtle A. Bacon	83 Arlington st	26	"	888 "	"	2, 1913	"	2, 1913
Maud J. Bray	27 Bainbridge st	21	"	1,176 "	"	31, 1906	"	31, 1906
Elizabeth P. Brennan	60 Fuller st	24	"	840 "	April	23, 1912	April	23, 1912
Ella J. Brown	29 Wenonah st	16	"	1,176 "	Nov.	5, 1895	Nov.	5, 1895
Marguerite A. Campbell	122 Rosseter st	20	"	792 "	"	5, 1912	"	5, 1912

* Includes annex.

† Includes one portable.

School Department.— Continued.

Name.	Residence.	Ward.	Designation.	Compensation.	Date of Election or Appointment.	Date When First Entered Employ of City or County.
George Putnam District.— Concluded.						
Charlotte Z. Church	322 Hyde Park ave	23	Assistant	$1,176 yr	Oct. 1, 1900	Oct. 1, 1900
Grace A. Cunningham	97 Ruthven st	21	"	1,176 "	Sept. 10, 1902	Sept. 10, 1902
Florence G. Erskine	134 Newburg st	23	"	1,176 "	Nov. 1, 1900	Nov. 1, 1900
Amoritta E. Esilman	66 School st	22	"	1,176 "	Sept. 4, 1882	Sept. 4, 1882
Ellen M. Ford	14 Park View st	21	"	1,080 "	Nov. 16, 1909	Nov. 16, 1909
Josephine M. Gately	35 Worley st	23	"	648 "	Jan. 3, 1916	Jan. 3, 1916
Julia W. Gavin	37 Seymour st	23	"	744 "	Nov. 4, 1913	Nov. 4, 1913
Antoinette M. Getchell	87 St. Stephen st	10	"	1,176 "	Oct. 15, 1900	Sept. 8, 1884
Anna L. Gormley	10 Park View st	21	"	984 "	Nov. 3, 1908	Nov. 3, 1908
Emmanuel J. Goulart	Cambridge		"	792 "	Dec. 7, 1915	Dec. 7, 1915
Mary A. Gove	259 Harold st	21	Instructor, Special Class	1,212 "	Jan. 2, 1917	Sept. 8, 1896
Eliza D. Graham	55 Iffley rd	22	Assistant	1,176 "	Oct. 2, 1899	Oct. 2, 1899
Beatrice L. Hadcock	Brookline		"	1,176 "	Sept. 21, 1900	Sept. 24, 1900
Katherine E. Hurley	532 E. Fifth st	14	"	936 "	Dec. 7, 1909	Dec. 7, 1909
Florence J. Keelan	82 Thetford ave	21	"	600 "	May 1, 1916	May 1, 1916
Inez S. Laurie	Somerville		"	744 "	Feb. 2, 1914	Feb. 2, 1914
John L. Mayer	258 Gold st	10	"	600 "	April 30, 1917	April 30, 1917
Elizabeth M. McLaughlin	12 Robeson st	22	"	840 "	Oct. 17, 1911	Oct. 17, 1911
Mary A. McLaughlin	12 Robeson st	22	"	888 "	Nov. 8, 1910	Nov. 8, 1910
Alice E. McMurrough	22 Dunster rd	23	"	936 "	Dec. 7, 1909	Dec. 7, 1909
Rose G. Myerson	64 Brunswick st	20	"	744 "	" 2, 1913	" 2, 1913
Marion B. Nye	77 Munroe st	21	"	600 "	" 11, 1916	" 11, 1916
Anna H. O'Connell	14 Spring Park ave	22	"	1,176 "	May 1, 1905	May 1, 1905
A. Florence Pow	58 Montebello rd	22	"	696 "	Dec. 22, 1914	Dec. 22, 1914
Louisa Prescott	259 Harold st	21	Assistant, Special Class	1,248 "	Oct. 7, 1913	Jan. 16, 1905
Marguerite J. Rich	9 Durham st	7	Assistant	648 "	Dec. 7, 1915	Dec. 7, 1915
Helen M. Richardson	Stoneham		"	984 "	Nov. 3, 1908	Nov. 3, 1908
Lillian A. Richardson	11 E. Newton st	6	"	1,176 "	Feb. 25, 1903	Feb. 25, 1903
Anna L. Shaughnessy	232 Bay State rd	8	"	792 "	Nov. 5, 1912	Nov. 5, 1912
Amy W. Shaw*	Buckfield, Me		"	1,176 "	Sept. 14, 1904	Sept. 14, 1904
Annie C. Simmons	42 Paul Gore st	22	"	1,176 "	Jan. 16, 1905	Jan. 16, 1905
Mary L. Sullivan	39 Bainbridge st	21	"	1,176 "	May 1, 1900	May 1, 1900
Ede F. Travis	57 Chestnut Hill ave	25	"	1,176 "	Sept. 11, 1901	Oct. 26, 1891
Myrtle W. Webster	34 W. Eagle st	1	"	936 "	Dec. 7, 1909	Dec. 7, 1909
Elizabeth A. Wood	25 Burr st	22	"	1,176 "	Feb. 4, 1907	Oct. 3, 1893
M. Alice Costello	Newton Lower Falls		First Assistant, Kindergarten	1,032 "	" 21, 1910	Nov. 1, 1905
Helen S. Eaton	1 Ashford ter	25	" "	984 "	Jan. 4, 1915	Jan. 16, 1905
Nellie S. Morris	97 Bellevue st	23	" "	1,032 "	Sept. 19, 1909	Oct. 23, 1901
Mary L. Carey	784 Broadway	14	Assistant, Kindergarten	816 "	March 1, 1910	March 1, 1910
Margaret B. Beatley	11 Wabon st	21	"	672 "	Nov. 19, 1912	Nov. 19, 1912
P. Hazel Montgomery	141 Theodore Parker rd	23	"	720 "	Dec. 5, 1911	Dec. 5, 1911
Naomi M. Caldwell	33 Clifford st	16	Temporary Teacher	2.00 day	Oct. 2, 1916	Oct. 2, 1916

Marguerite Halloran	Newton		Special Assistant	2.00	"	Dec.	6, 1916	Dec.	6, 1916
Selma S. Sterne	53 Blue Hill ave	12	"	2.00	"	Oct.	2, 1916	Sept.	9, 1909
Frank P. Bartlett	861 Adams st	24	Janitor	24.81	wk.†	Nov.	13, 1910	April	1, 1903
William N. Carr	158 School st	21	"	26.68	" ‡	Sept.	26, 1906	Feb.	15, 1901
Luke Kelley	121 Hutchings st	21	"	45.67	" §	May	1, 1887	May	1, 1887

Gilbert Stuart District.

Edwin F. Kimball	Milton		Master	$3,420	yr	Sept.	8, 1909	Nov.	21, 1887
John C. Riley	218 Centre st	20	Sub-Master	2,340	"	"	8, 1909	Oct.	22, 1907
Caroline F. Melville	307 Huntington ave	7	Master's Assistant	1,500	"	April	1, 1902	May	1, 1874
Mary M. Dacey	17 Woodworth st	20	First Assistant in Charge	1,308	"	Jan.	5, 1915	"	15, 1894
Mary M. Hoye	1016 Washington st	21	" "	1,356	"	Nov.	4, 1913	Sept.	13, 1899
Mabel L. Augusta	131 Mill st	20	Assistant	648	"	Dec.	7, 1915	Dec.	7, 1915
A. Maud Briggs	Atlantic		"	1,176	"	Sept.	11, 1901	Sept.	11, 1901
Cornelia M. Collamore	36 Walton st	21	"	1,176	"	Jan.	3, 1887	"	1, 1879
Mary V. Driscoll	14 Sagamore st	17	"	648	"	Dec.	7, 1915	Dec.	7, 1915
Mary A. Fletcher	E. Milton		"	792	"	Nov.	5, 1912	Nov.	5, 1912
Helen H. Goulter	38 Charles st	8	"	936	"	Oct.	19, 1909	Oct.	19, 1909
Marie T. Harrington	14 Van Winkle st	20	"	792	"	Nov.	5, 1912	Nov.	5, 1912
Lydia D. Johnson	58 River st	21	"	1,176	"	Sept.	13, 1899	Sept.	13, 1899
Eileen E. Kennally	2173 Dorchester ave	21	"	744	"	Dec.	2, 1913	Dec.	2, 1913
Helen King	28 Sagamore st	17	"	888	"	Nov.	8, 1910	Nov.	8, 1910
Alice M. P. Lanigan	2161 Dorchester ave	21	"	696	"	"	17, 1914	"	17, 1914
Gladys S. Lapham	20 Milwood st	20	"	744	"	Dec.	2, 1913	Dec.	2, 1913
Agnes C. Lavery	551 Saratoga st	1	"	600	"	April	9, 1917	April	9, 1917
Mary M. O'Mara	39 W. Third st	9	"	744	"	Dec.	2, 1913	Dec.	2, 1913
Della Prescott	455 Columbia rd	17	"	1,176	"	May	1, 1902	May	1, 1902
Edith A. Scanlon	5 Intervale st	16	"	1,176	"	Feb.	1, 1897	Feb.	1, 1897
H Adelaide Sullivan	70 River st	21	"	1,176	"	Nov.	1, 1889	Nov.	1, 1889
Helen M. West	Wollaston		"	984	"	Dec.	8, 1908	Dec.	8, 1908
Julia E. Hall	15 Richmond st	21	First Assistant, Kindergarten	1,032	"	March	1, 1901	Feb.	1, 1895
Ellen W. Porter	34 Port Norfolk st	20	" "	1,032	"	Dec.	3, 1907	"	17, 1902
Marjorie H. Bent	155 Savin Hill ave	17	Assistant, Kindergarten	624	"	March	17, 1914	March	17, 1914
Louise F. Barry	20 Mill st	20	Special Assistant	2.00	day	Nov.	6, 1916	Nov.	6, 1916
Mary St. A. Casey	15 Wales st	19	"	2.00	"	April	9, 1917	April	9, 1917
Grace W. Gormley	885 Adams st	20	"	2.00	"	Oct.	2, 1916	Oct.	2, 1916
Asa C. Hawes	46 River st	21	Janitor	43.92	wk	"	1, 1896	Nov	1, 1892
George J. Thornton	519 E. Fifth st	10	Acting Janitor	11.54	"	May	19, 1916	May	19, 1916

Hancock District.

Gertrude E. Bigelow	Brookline		Master	$3,060	yr	Sept.	11, 1912	Nov.	1, 1881
Honora T. O'Dowd	96 Ruthven st	16	Master's Assistant	1,500	"	"	4, 1895	Feb.	1, 1879
Ella A. Curtis	Newton Upper Falls		First Assistant, Grammar	1,404	"	Feb.	3, 1908	Sept.	7, 1897
Margaret D. Mitchell	61 Monument ave	4	First Assistant in Charge	1,404	"	March	1, 1899	April	1, 1890
Anna M. Niland	202 Byron st	1	" "	1,404	"	Jan.	1, 1910	May	16, 1891
Frances H. Barnet	57½ Circuit st	16	Assistant	792	"	Dec.	2, 1912	Dec.	2, 1912
Kathryn E. G. Barry	31 Lyndhurst st	19	"	936	"	"	7, 1909	"	7, 1909
Olive E. Barry	Somerville		"	936	"	Nov.	1, 1909	Nov.	1, 1909
Harriet M. Barthelmess‖	37 Saxton st	17	"	840	"	Dec.	5, 1911	Dec.	5, 1911

* Leave of absence from Sept. 1, 1916, to Aug. 31, 1917, without pay. † Includes two portables. ‡ Includes one portable.
§ Includes main building, two small buildings and five portables. ‖ Temporarily assigned to the Department of Educational Investigation and Measurement.

School Department.— Continued.

Name.	Residence.	Ward.	Designation.	Compensation.	Date of Election or Appointment.	Date When First Entered Employ of City or County.
			Hancock District.— Concluded.			
Matilda F. Bibbey	21 Wales st.	19	Assistant	$1,176 yr	Oct. 1, 1889	Oct. 1, 1889
Florence M. Briggs	6 Westland ave.	7	"	1,176 "	Sept. 12, 1900	Sept. 12, 1900
Mary C. Brine	85 Chandler st.	7	"	1,176 "	April 1, 1902	April 1, 1902
Frances Burnce*	76 Allen st.	5	"	1,080 "	Nov. 6, 1906	Nov. 6, 1906
Teresa L. Carlin	524 E. Broadway	9	"	1,176 "	Oct. 1, 1902	Oct. 1, 1902
Anna A. Cassidy	24 Newburg st.	23	"	840 "	Dec. 5, 1911	Dec. 5, 1911
Eleanor M. Colleton	69 Mayfield st.	11	"	1,176 "	" 5, 1894	" 5, 1894
M. Claire Cooper	827 Third st.	9	"	984 "	April 12, 1909	April 12, 1909
Mary G. Coyle	35 Mt. Ida rd.	18	"	936 "	Dec. 7, 1909	Dec. 7, 1909
Anna T. Dinand	59 Bowdoin ave.	20	"	1,176 "	Sept. 9, 1903	Sept. 9, 1903
Marian A. Dogherty	Cambridge		"	1,176 "	Dec. 1, 1897	Dec. 1, 1897
Katherine F. Doherty	69 Howland st.	16	"	1,176 "	Sept. 8, 1896	Sept. 8, 1896
Mary J. Donaher	Everett		"	936 "	Feb. 1, 1910	Feb. 1, 1910
Mary T. Dowling	72 Garden st.	26	"	648 "	Dec. 7, 1915	Dec. 7, 1915
Elizabeth Drea	1007 Hyde Park ave.	24	"	600 "	April 30, 1917	April 30, 1917
Susan S. Faden	827 Centre st.	22	"	1,032 "	Nov. 1, 1906	Nov. 1, 1906
Laura S. Fearing	S. Weymouth		"	984 "	Oct. 19, 1909	Oct. 19, 1909
Catherine W. Fraser	73 Walnut ave.	16	"	1,176 "	May 16, 1891	May 16, 1891
Margaret Gaffey†	147 Market st.	26	"	792 "	Nov. 5, 1912	Nov. 5, 1912
Katherine E. Gillespie	19 E. Springfield st.	12	"	1,176 "	Sept. 6, 1886	Sept. 6, 1886
Sophia F. Ginsburg	229 Woodrow ave.	21	"	960 "	Nov. 29, 1915	Nov. 29, 1915
Annie P. Guinee	293 Bunker Hill st.	3	"	888 "	Dec. 22, 1910	Dec. 22, 1910
Sadie Guttentag	64 Charles st.	18	"	792 "	Nov. 5, 1912	Nov. 5, 1912
Emily J. Hare	Brockton		"	1,176 "	Oct. 21, 1901	Oct. 21, 1901
Regina J. Kees‡	14 Prospect ave.	23	"	936 "	" 19, 1909	" 19, 1909
Anna B. Liddell	704 Commonwealth ave.	8	Assistant, Special Class	1,248 "	Sept. 8, 1909	Sept. 8, 1909
Susan E. Mace	Somerville		Assistant	1,176 "	Jan. 7, 1871	Jan. 7, 1871
Margaret Mais	12 Paul Gore st.	15	"	1,176 "	Dec. 1, 1897	Dec. 1, 1897
Mary E. Meaney	Brookline		"	1,176 "	March 1, 1900	March 1, 1900
Lucy M. A. Moore	36 E. Brookline st.	6	"	1,176 "	Jan. 2, 1884	Jan. 2, 1884
Anna M. Muldoon	64 Surrey st.	26	"	936 "	" 18, 1910	" 18, 1910
Margaret Mulligan	Winchester		"	1,176 "	Sept. 8, 1896	Sept. 8, 1896
Mary J. Murray	25 Sharon st.	6	"	1,176 "	May 16, 1891	May 16, 1891
Catherine C. O'Connell	Somerville		"	1,176 "	Sept. 8, 1896	Sept. 8, 1896
Margaret M. O'Connell	56 Mt. Everett st.	18	"	696 "	Nov. 17, 1914	Nov. 17, 1914
Mary E. O'Hare	21 Bartlett st.	3	"	1,176 "	May 1, 1899	May 1, 1899
Areminta V. Paasche	Chelmsford		"	1,176 "	Nov. 1, 1901	Nov. 1, 1901
Evelyn M. Pearce	24 Westminster ave.	15	"	1,176 "	Dec. 1, 1897	Dec. 1, 1897
Isabella J. Ray	Lexington		"	1,176 "	Sept. 4, 1895	Sept. 4, 1895
Lena M. Rendall	Medford		"	1,176 "	Nov. 2, 1891	Nov. 2, 1891
Fanny L. Rogers	193 Warren ave.	7	"	1,176 "	May 17, 1897	May 17, 1897
Mary J. Ryan	509 Columbia rd.	17	"	1,176 "	Dec. 1, 1897	Dec. 1, 1897

Elsie M. Sawyer	16 Tremont st.	4	"	1,176	"	Nov.	15, 1900	Nov.	15, 1900
Margaret D. Sawyer	16 Tremont st.	4	"	792	"	Dec.	2, 1912	Dec.	2, 1912
Harriet A. Shaw	W. Somerville		Assistant, Special Class	1,056	"	Nov.	18, 1913	Nov.	1, 1908
Katherine M. Sullivan	6 Willis st.	11	Assistant	1,176	"	Sept.	10, 1902	Sept.	10, 1902
Sophia G. Whalen	14 Edison green	11	"	1,176	"	Dec.	17, 1894	Dec.	17, 1894
Bertha M. Druley	E. Lexington		First Assistant, Kindergarten	1,032	"	Jan.	5, 1903	Oct.	1, 1900
Julia E. Keith	25 Folsom st.	17	" "	1,032	"	Sept.	9, 1908	Nov.	1, 1901
Bertha V. Martin	37 Falcon st.	1	" "	936	"	Oct.	20, 1914	April	8, 1907
Ethel S. Murkland	E. Lynn		" "	984	"	March	17, 1914	Nov.	1, 1906
Minnie A. Prescott	11 Rutledge st.	23	" "	1,032	"	April	10, 1905	Jan.	2, 1900
Carolyn B. Shattuck	96 Linden st.	25	" "	888	"	"	9, 1917	Oct.	3, 1904
Marie E. Conza	34 Oakview ter	24	Assistant, Kindergarten	672	"	Nov.	5, 1912	Nov.	5, 1912
Ethel R. Hagerman	Chelmsford		"	624	"	April	1, 1914	April	1, 1914
Grace E. Manson	7 Holiday st.	18	"	672	"	Nov.	19, 1912	Nov.	19, 1912
Elizabeth J. Mahoney	235 Saratoga st.	2	"	816	"	Feb.	1, 1910	Feb.	1, 1910
Grace E. Russell	1 Beecher st.	22	"	720	"	Jan.	30, 1912	Jan.	30, 1912
Marjorie G. Short	43 Holbrook st.	22	"	576	"	Nov.	17, 1914	Nov.	17, 1914
Nellie M. Sullivan	Westboro		"	528	"	"	29, 1915	"	29, 1915
Ruth G. Sullivan	Bradford		"	528	"	Dec.	7, 1915	Dec.	7, 1915
Agnes McLean	N. Cambridge		Temporary Teacher	2.00	day	Feb.	9, 1917	Feb.	9, 1917
Frances B. Mea	23 Gaylord st.	19	"	2.00	"	Oct.	2, 1916	Oct.	2, 1916
Margaret O'Brien	26 Ashland st.	20	"	2.00	"	April	1, 1917	April	1, 1917
Minnie Colitz	89 Lawrence ave.	18	Special Assistant	2.00	"	Oct.	2, 1916	Oct.	2, 1916
Bessie F. Crimmins	111 Call st.	22	"	2.00	"	"	2, 1916	"	2, 1916
Gertrude Friedman	19 Allen st.	5	"	2.00	"	"	2, 1916	"	2, 1916
Mary E. O'Connor	538 E. Fourth st.	10	"	2.00	"	"	2, 1916	"	2, 1916
Madge Ross	88 High st.	3	"	2.00	"	"	2, 1916	"	2, 1916
Emma F. Fitzgerald	Somerville		Substitute	2.00	"	"	2, 1916	"	2, 1916
Florence C. Jenkins	W. Newton		"	2.00	"	April	10, 1917	April	10, 1917
Humphrey C. Mahoney	27 Thornley st.	11	Janitor	45.53	wk. §	Jan.	1, 1899	Dec.	1, 1886
Patrick F. Powers	7 Sherman st.	16	"	46.90	" ‖	Sept.	25, 1909	July	1, 1905
Honora Hanson	Winthrop		Matron	10.38	"	Feb.	27, 1899	Feb.	27, 1899

Harvard District.

Joseph B. Egan	96 Wellington Hill st.	23	Master	$2,820	yr	Sept.	8, 1914	Sept.	14, 1904
George H. Pearce	28 Glade ave.	22	Sub-Master	1,740	"	"	9, 1914	"	13, 1911
Caroline E. Gary	Chelsea		Master's Assistant	1,404	"	Oct.	17, 1911	"	1, 1879
Agnes A. Herlihy	32 Winthrop st.	4	First Assistant in Charge	1,404	"	Nov.	2, 1896	Oct.	7, 1889
Abbie M. Libby	Chelsea		First Assistant, Grammar	1,404	"	Sept.	13, 1899	Dec.	1, 1884
Georgiana Benjamin	Malden		Assistant	1,176	"	Feb.	18, 1884	Feb.	18, 1884
Beatrice C. Blanchard	Malden		"	744	"	Nov.	4, 1913	Nov.	4, 1913
Genevieve Costello	Auburndale		"	1,032	"	April	12, 1909	April	12, 1909
Elizabeth G. Desmond	Somerville		"	1,176	"	Sept.	4, 1889	Sept.	4, 1889
Annie L. Donovan	Rockland		"	984	"	Nov.	16, 1909	Nov.	16, 1909
Pauline N. Garey	119 Pinckney st.	11	"	1,032	"	Sept.	11, 1907	Sept.	11, 1907
Elizabeth M. Hoar¶	42 King st.	24	"	840	"	Jan.	30, 1912	Jan.	30, 1912
S. Janet Jameson	Medford		"	1,176	"	Oct.	6, 1892	Oct.	6, 1892
Sarah V. Porter	37 Winthrop st.	4	"	1,176	"	Dec.	3, 1900	Dec.	3, 1900
Alice G. Ryan	106 Sheridan st.	22	"	984	"	Feb.	16, 1909	Feb.	16, 1909
Isabel A. Smith	Brookline		"	1,176	"	Sept.	17, 1900	Sept.	17, 1900

*Temporarily assigned to Girls' Latin School. † Temporarily assigned to Normal School. ‡ Leave of absence from October 19, 1916, to May 29, 1917, for study.
§ Includes supervision of baths. ‖ Includes also annex and Cushman School. ¶ Temporarily assigned to special class.

School Department.— Continued.

Name.	Residence.	Ward.	Designation.	Compensation.	Date of Election or Appointment.	Date When First Entered Employ of City or County.
			Harvard District.— Concluded.			
Louisa A. Whitman	Medford		Assistant	$1,176 yr	Oct. 1, 1873	Oct. 1, 1873
Lucy C. Wiig	2 Concord st	4	"	1,128 "	Sept. 13, 1905	Sept. 13, 1905
Lana J. Wood	Lynn		"	1,176 "	" 6, 1880	" 6, 1880
Sallie Bush	248 Newbury st	8	First Assistant, Kindergarten	1,032 "	" 5, 1888	" 5, 1888
Hattie F. Mason	9 Oak st	3	" "	936 "	" 13, 1911	Jan. 16, 1905
Theresa M. Cotter	9 Chestnut st	4	Assistant, Kindergarten	672 "	May 6, 1912	May 6, 1912
M. Frances McNellis	8 Albion pl	3	Special Assistant	2.00 day	Oct. 2, 1916	Sept. 13, 1916
Michael Keefe	4 Lawrence ave	3	Janitor	13.04 wk	Jan. 19, 1915	Jan. 19, 1915
Walter I. Sprague	23 Devens st	4	"	26.02 "	Sept. 1, 1896	April, 1884
John J. Sheehan	36 Thomas pk	10	"	10.28 "	Jan. 10, 1915	Jan. 10, 1915
			Henry Grew District.			
William E. Perry	Brookline		Master	$3,420 yr	Sept. 10, 1902	Jan. 2, 1893
Charles H. Early	5 Arborway Court	22	Sub-Master	2,100 "	Jan. 1, 1912	" 1, 1912
Helen J. Gormley	17 Eliot st	22	Master's Assistant	1,404 "	March 5, 1912	Sept. 9, 1903
Evelyn L. Alley	100 Arlington st	24	Assistant	840 "	Jan. 1, 1912	Jan. 1, 1912
Frances E. Brigham	Kennedy's Block	24	"	840 "	" 1, 1912	" 1, 1912
Matilda I. Coveney	1087 Hyde Park ave	24	"	696 "	Nov. 17, 1914	Nov. 17, 1914
Alice B. Farnsworth	41 Child st	24	"	840 "	Jan. 1, 1912	Jan. 1, 1912
Lillias A. S. Grandison	24 Wachusett st	24	"	840 "	" 1, 1912	" 1, 1912
Dora F. Hastings	E. Dedham		"	840 "	" 1, 1912	" 1, 1912
Bessie A. Lovewell	33 Thatcher st	24	"	600 "	April 30, 1917	April 30, 1917
Margaret E. O'Connor	161 Ashland st	24	"	648 "	Jan. 3, 1916	Jan. 3, 1916
Lavinia E. L. Powers	5 Port Norfolk st	20	"	792 "	Nov. 5, 1912	Oct. 1, 1902
Mabel J. Sedgwick	41 Child st	24	"	840 "	Jan. 1, 1912	Jan. 1, 1912
Alice M. Smith	5 Menlo st	26	"	696 "	Nov. 17, 1914	Nov. 17, 1914
Anna H. Sylven	6 Mallon rd	20	"	840 "	Jan. 1, 1912	Jan. 1, 1912
Mary L. Hersey	Milton		First Assistant, Kindergarten	840 "	" 6, 1914	" 1, 1912
Grace L. White	249 River st	21	" "	984 "	Nov. 7, 1913	Nov. 6, 1906
Florence M. Damon	97 Arlington st	24	Assistant, Kindergarten	624 "	Dec. 8, 1914	Dec. 8, 1914
Helen B. Grant	Cambridge		Special Assistant	2.00 day	Feb. 7, 1917	Jan. 15, 1917
Evelyn L. Murphy	510 Hyde Park ave	24	"	2.00 "	Oct. 2, 1916	Oct. 2, 1916
Sara F. Cotter	24 Perkins ave	24	Special Assistant, Kindergarten	2.00 "	Jan. 8, 1917	Jan. 8, 1917
Edward J. Peterson	40 Pierce st	24	Janitor	24.58 wk	" 1, 1912	" 1, 1912
George F. Wellington	1840 Hyde Park ave	24	"	26.24 " *	" 1, 1912	" 1, 1912
			Henry L. Pierce District.			
William W. Howe	21 Welles ave	21	Master	$3,060 yr	Sept. 11, 1912	Dec. 7, 1897
Philo G. Noon	Islington		Sub-Master	2,340 "	" 11, 1907	Sept. 11, 1907
Mary E. Mann	15 Westville st	20	Master's Assistant	1,500 "	April 1, 1892	April 1, 1879
Clara B. Cutler	214 Huntington ave	7	First Assistant, Grammar	1,404 "	Jan. 16, 1905	Jan. 2, 1899

Keziah J. Anslow	32 Wellington Hill st	24	First Assistant in Charge	1,404	"	Nov.	1, 1906	"	5, 1891
Anna B. Badlam	64 Bowdoin st	20	" "	1,404	"	Jan.	2, 1901	Oct.	27, 1873
Cora A. Banks	83 Eutaw st	1	Assistant	744	"	April	14, 1914	April	14, 1914
Lillian S. Bourne	1112 Adams st	24	"	1,176	"	Dec.	1, 1890	Dec.	1, 1890
Elizabeth R. Brady	110 Canterbury st	24	"	1,176	"	Sept.	12, 1900	Sept.	12, 1900
Marguerite T. Brooks	238 Vermont st	23	"	696	"	March	16, 1915	March	16, 1915
Helen F. Burgess	72 Fuller st	24	"	1,176	"	Sept.	1, 1881	Sept.	1, 1881
Ella F. Carr	2 Allston st	20	"	1,176	"	Nov.	18, 1895	Nov.	18, 1895
Elizabeth M. Carten	1 Sumner st	11	"	696	"	Dec.	22, 1914	Dec.	22, 1914
Mary J. Collingwood	11 Dunlap st	20	"	1,176	"	Jan.	2, 1901	Jan.	2, 1901
Geraldine F. Corbett	7 Pinckney rd	19	"	1,128	"	Sept.	13, 1905	Sept.	13, 1905
Minnie A. Day	Chelmsford		"	1,176	"	Jan.	7, 1908	Oct.	9, 1899
Lucina Dunbar	68 Oak st	26	"	1,176	"	Nov.	1, 1886	Nov.	1, 1886
Frances L. Eager	28 River st	24	"	1,032	"	Oct.	22, 1907	Oct.	22, 1907
Laura D. Fisher	40 Fairmount st	24	"	1,176	"	Nov.	1, 1900	Nov.	1, 1900
Marguerite M. Fleming	130 W. Brookline st	6	"	744	"	Dec.	2, 1913	Dec.	2, 1913
Mary A. Fruean	393 Norfolk st	24	"	1,176	"	Nov.	1, 1897	Nov.	1, 1897
Elizabeth E. Haggerty†	12 Port Norfolk st	24	"	1,176	"	Jan.	16, 1905	Jan.	16, 1905
Annie I. Heffernan	65 Farragut rd	14	"	1,032	"	Sept.	11, 1907	Sept.	11, 1907
Alice M. P. Higgins	60 Romsey st	20	"	696	"	Nov.	3, 1914	Nov.	3, 1914
Elizabeth Hiscock	32 Ocean st	24	"	1,128	"	"	3, 1908	"	3, 1908
Katharine A. Lyons	270 Norwell st	20	"	888	"	Oct.	18, 1910	Oct.	18, 1910
Alice C. Manning	44 Glendale st	20	"	696	"	"	20, 1914	"	20, 1914
Gertrude L. McCormick	23 Tonawanda st	20	"	1,032	"	Jan.	7, 1908	Jan.	7, 1908
Florence M. Miller	54 Bloomfield st	20	"	936	"	Oct.	19, 1909	Oct.	19, 1909
Catharine J. Norton	16 Olney st	20	"	1,128	"	Nov.	14, 1905	Nov.	14, 1905
Clara H. Parris	23 Bowdoin st	20	"	1,176	"	April	11, 1910	Sept.	12, 1900
Ida M. Ridlon	7 Alpine st	21	"	600	"	Dec.	11, 1916	Dec.	11, 1916
Edith M. Sandsbury	56 Melville ave	20	"	1,176	"	Nov.	1, 1898	Nov.	1, 1898
Mary A. Watson	131 Devon st	20	"	1,176	"	Jan.	16, 1905	Jan.	16, 1905
Flora C. Woodman	52 Alexander st	16	"	1,176	"	Sept.	6, 1893	Sept.	3, 1877
Gertrude F. Briggs	44 Holborn st	21	First Assistant, Kindergarten	1,032	"	March	18, 1907	March	21, 1900
Blanche E. Thayer	1138 Boylston st	7	" "	1,032	"	Feb.	12, 1902	Jan.	2, 1900
Mary M. McEttrick	26 Woodville st	12	Assistant, Kindergarten	480	"	"	20, 1917	Feb.	20, 1917
Mary E. Wadsworth	30 Webster st	26	"	672	"	Jan.	2, 1913	Jan.	2, 1913
Anna M. Buckley	7 Glenarm st	20	Temporary Teacher	2.00	day	Sept.	8, 1915	Sept.	23, 1914
Cornelius G. Cotter	19 Deering st	21	Special Assistant	2.00	"	Oct.	2, 1916	Oct.	2, 1916
Mary M. Cronin	13 Hamilton st	20	"	2.00	"	March	26, 1917	"	2, 1916
Mary E. Kennelly	147 Harrishof st	21	"	2.00	"	Sept.	22, 1915	Sept.	8, 1913
Sadie L. Siskind	3 Kensington st	16	"	2.00	"	Jan.	29, 1917	Oct.	3, 1916
Dora Slepian	265 Humboldt ave	16	"	2.00	"	Oct.	2, 1916	"	2, 1916
William M. Kendricken	9 Eliot st	22	Janitor	40.49	wk.‡	Nov.	14, 1915	Sept.	1, 1895
Dennis J. Lenehan	382 Columbia rd	18	"	26.48	" §	Dec.	27, 1915	March	20, 1910
Daniel J. O'Neill	156 Pleasant st	20	"	16.71	" ‖	Feb.	2, 1915	Feb.	9, 1913

Horace Mann School.

Ella C. Jordan	Newton Lower Falls		Principal	$3,300	yr.	Sept.	14, 1910	April	9, 1872
Mabel E. Adams	38 Percival st	18	Assistant Principal	1,584	"	"	14, 1910	May	21, 1889
Ida H. Adams	102 Brook rd	22	Assistant	1,284	"	"	7, 1887	Sept.	1, 1879
Mary B. Adams	94 Gainsborough st	7	"	1,284	"	"	15, 1902	Nov.	14, 1900

* Includes two primary buildings and one portable.
§ Includes five portables.
† Temporarily assigned to South Boston High School.
‖ Includes three portables.
‡ Includes nine portables.

School Department.— Continued.

Name.	Residence.	Ward.	Designation.	Compensation.	Date of Election or Appointment.	Date When First Entered Employ of City or County.
			Horace Mann School.— Concluded.			
Josephine L. Goddard	27 Conway st	23	Assistant	$1,284 yr	Feb. 6, 1895	Jan. 16, 1882
Grace D. Hall	88 Gainsborough st	7	"	1,284 "	" 13, 1911	Nov. 20, 1905
Jennie M. Henderson	57 Birch st	23	"	1,284 "	Jan. 25, 1909	May 14, 1896
Elsa L. Hobart	38 Westland ave	7	"	1,284 "	April 1, 1886	Feb. 1, 1884
Kate F. Hobart	38 Westland ave	7	"	1,284 "	Nov. 4, 1889	Sept. 22, 1887
Sarah W. Jenkins	Ashland		"	1,284 "	Feb. 8, 1909	" 9, 1903
Amy M. Pleadwell	105 Pinckney st	8	"	1,284 "	Sept. 13, 1905	" 13, 1905
Mary H. Thompson	80 Fenway	7	"	1,284 "	Oct. 23, 1901	Dec. 1, 1884
Sally B. Tripp	178 Newbury st	8	"	1,284 "	" 3, 1887	Nov. 1, 1879
Stella E. Weaver	31 Mather st	20	"	1,284 "	Sept. 7, 1897	Sept. 7, 1897
Kate D. Williams	Dedham		"	1,284 "	April, 1872	April, 1872
Pauline E. Miley	24 St. Margaret st	11	Special Assistant	2.00 day	Oct. 2, 1916	Oct. 2, 1916
Daisy MacDowell	61 Walnut pk	15	"	2.00 "	Feb. 12, 1917	Feb. 12, 1917
Marion E. Hines	Waltham		"	2.00 "	April 9, 1917	Jan. 8, 1917
Marguerite L. O'Shea	Lynn		Substitute	2.50 "	" 30, 1917	" 30, 1917
Henry L. Wildes	15 Trull st	17	Janitor	17.88 wk	Dec. 12, 1909	Oct. 24, 1909
Flora H. Frizzell	1577 Blue Hill ave	24	Matron	10.38 "	Oct. 1, 1904	" 1, 1895
			Hugh O'Brien District.			
George E. Murphy	16 Harrow st	11	Master	$3,300 yr	Sept. 14, 1910	Sept. 6, 1898
Edwin I. Beal	Quincy		Sub-Master	2,340 "	" 12, 1906	" 13, 1899
William R. Kramer	Cambridge		"	2,220 "	" 14, 1910	" 14, 1910
Myra E. Wilson	209 Dudley st	12	Master's Assistant	1,500 "	Jan. 2, 1905	Dec. 3, 1894
Emily M. Pevear	209 Dudley st	12	First Assistant in Charge	1,404 "	Nov. 2, 1896	March 11, 1867
Elinore G. Lynch	Cambridge		First Assistant, Primary	1,176 "	Sept. 15, 1903	Feb. 1, 1898
Lillian F. Allen	62 Tonawanda st	19	Assistant	792 "	Nov. 19, 1912	Nov. 19, 1912
Helen M. Baker	10 Tremont st	4	"	648 "	Dec. 7, 1915	Dec. 7, 1915
Deborah F. Barry	31 Lyndhurst st	19	"	984 "	March 16, 1909	March 16, 1909
Mary P. Barry	51 Neptune rd	1	"	1,128 "	Oct. 25, 1905	Oct. 25, 1905
Williamina Birse	Quincy		"	1,176 "	" 16, 1896	" 16, 1896
Rosella V. Bishop	36 Thornton st	13	"	840 "	" 17, 1911	" 17, 1911
Helen L. Bradford	357 Seaver st	19	"	1,176 "	Feb. 14, 1899	Feb. 14, 1899
Alice Church	42 Bowdoin st	19	Assistant, Special Class	1,248 "	Oct. 7, 1913	Oct. 2, 1905
Evangeline Clark	573 Dudley st	12	Assistant	1,176 "	Nov. 1, 1893	Nov. 1, 1893
Isabella M. Duguid	11 E. Newton st	6	"	1,176 "	Sept. 23, 1901	Sept. 23, 1901
Sarah J. Fallon	32 Hewins st	19	"	1,176 "	Nov. 18, 1901	Nov. 18, 1901
Margaret A. Gosnell	283 Medford st	3	"	792 "	Feb. 4, 1913	Feb. 4, 1913
Ellen F. A. Hagerty	19 Cumberland st	7	"	1,176 "	" 1, 1887	" 1, 1887
Josephine V. Hogan	686 Blue Hill ave	19	"	600 "	Dec. 11, 1916	Dec. 11, 1916
Marion O. Little	32 Deering rd	21	"	744 "	" 2, 1913	" 2, 1913
Mary F. MacGoldrick	19 Homes ave	18	"	1,032 "	Sept. 11, 1907	Sept. 11, 1907

Elizabeth F. B. MacKay	21 Hamilton st	18	"	696	"	Nov.	3, 1914	Nov.	3, 1914
Mary E. Mahan	Natick		"	1,176	"	March	31, 1904	March	31, 1904
Mary J. Mohan*	42 Carson st	11	"	1,176	"	Sept.	8, 1884	Sept.	8, 1884
Gertrude E. O'Neill	20 Bentham rd	18	"	792	"	Nov.	5, 1912	Nov.	5, 1912
Julia E. Phalen	7 Mystic st	3	"	1,176	"	Dec.	1, 1902	Dec.	1, 1902
Elizabeth F. Pinkham	28 Charlotte st	19	"	1,176	"	"	1, 1892	"	1, 1892
Alice G. Russell	57 Clifton st	12	"	1,176	"	April	14, 1896	April	14, 1896
Bessie G. Russell	57 Clifton st	12	"	936	"	Oct.	19, 1909	Oct.	19, 1909
Bridget E. Scanlan	8 Hartford st	17	"	1,176	"	"	1, 1878	"	1, 1878
Eleanor M. T. Smith	10 High st	17	"	792	"	Dec.	2, 1912	Dec.	2, 1912
Carolyn B. Supple	34 Algonquin st	19	"	936	"	Nov.	16, 1909	Nov.	16, 1909
Hilda Williamson	1238 Commonwealth ave	25	"	1,176	"	Feb.	5, 1901	Feb.	5, 1901
Emma F. Wilson	209 Dudley st	12	"	1,176	"	May	1, 1897	May	1, 1897
M. Gertrude Breckenridge	64 Clifton st	12	First Assistant, Kindergarten	1,032	"	Sept.	9, 1903	Jan.	2, 1900
Clare S. English	20 Spring Park ave	22	" " "	840	"	Nov.	17, 1916	Nov.	16, 1909
Margaret A. Chick	Cambridge		Assistant, Kindergarten	672	"	Dec.	16, 1912	Dec.	16, 1912
Beatrice L. Wheeler	8 Greylock rd	25	"	576	"	Oct.	20, 1914	Oct.	20, 1914
Margaret M. Casey	89 Cedar st	15	Special Assistant	2.00	day	"	2, 1916	"	2, 1916
Lillian N. Galvin	Malden		"	2.00	"	Jan.	8, 1917	"	16, 1916
Loretta R. Kelley	613 Third st	9	Temporary Teacher	2.00	"	Oct.	2, 1916	"	2, 1916
Thomas J. Gill	9 North ave	12	Janitor	41.69	wk.†	March	12, 1887	March	12, 1887
Jeremiah J. White	103 Highland st	15	"	13.32	"	Oct.	20, 1914	Oct.	20, 1914
John L. Nolan	53 Chadwick st	12	Acting Janitor	24.99	"	Jan.	21, 1917	May	1, 1913

Hyde District.

Caspar Isham	40 Charlotte st	19	Master	$3,420	yr	Sept.	8, 1909	Oct.	1, 1897
Jane Reid	22 Thornley st	17	Master's Assistant	1,452	"	Jan.	2, 1917	Jan.	16, 1884
Delia E. Cunningham	300 Hyde Park ave	22	First Assistant in Charge	1,404	"	Oct.	8, 1901	Sept.	3, 1883
Annie G. Flaherty	Randolph		" "	1,404	"	Feb.	1, 1912	May	1, 1902
Celia Bamber	Brookline		Assistant	1,176	"	Sept.	9, 1891	Sept.	9, 1891
Ellen J. Brosnahan	1 Marlowe st	20	"	1,032	"	May	1, 1907	May	1, 1907
Anna F. Cotter	18 Tebroc st	18	"	1,176	"	March	1, 1905	March	1, 1905
Mary W. Currier	121 St. Stephen st	7	"	1,176	"	Sept.	6, 1886	Sept.	6, 1886
Emma M. Fotch	Franklin Square House	6	"	792	"	Dec.	2, 1912	Dec.	2, 1912
Elvira T. Harvey*	Newton Highlands		"	1,176	"	"	1, 1902	"	1, 1902
Jane Hay	178 Walnut ave	16	"	984	"	April	12, 1909	April	12, 1909
Mary A. Higgins	100 Maple st	23	"	1,176	"	Oct.	1, 1891	Oct.	1, 1891
Louise A. Kelley	53 Forest st	12	"	1,176	"	Jan.	2, 1878	Jan.	2, 1878
Mary A. McKinley	8 Amherst st	23	"	1,176	"	Sept.	10, 1902	Sept.	10, 1902
Helen Perry	14 Albion st	12	"	1,176	"	March	1, 1886	March	1, 1886
Annie C. Shea	45 Fletcher st	23	"	888	"	Nov.	8, 1910	Nov.	8, 1910
Edith M. Snow	32 Rockview st	22	"	1,032	"	"	5, 1907	"	5, 1907
Frances M. Supple	8 Brinsley st	19	"	1,176	"	Feb.	27, 1900	Sept.	1, 1869
Zelpha L. Thayer	505 Huntington ave	7	"	1,176	"	"	4, 1907	Feb.	4, 1907
Jessie E. H. Thompson	48 Mora st	21	"	1,176	"	Sept.	10, 1902	Sept.	10, 1902
Etta Yerdon	44 Pinckney st	8	"	1,176	"	"	7, 1887	"	7, 1887
Lillian M. Watts	420 Newbury st	8	Assistant, Special Class	1,056	"	Oct.	7, 1913	May	1, 1907
Beulah S. Cone	61 Trenton st	1	First Assistant, Kindergarten	1,032	"	"	20, 1908	Sept.	11, 1901
Stella W. Seymour	Cambridge		" "	936	"	Nov.	16, 1915	April	30, 1907
Ruth A. Gillis	W. Somerville		Assistant, Kindergarten	528	"	"	29, 1915	Nov.	29, 1915
M. Bernadette Riley	14 Waterlow st	19	"	672	"	"	5, 1912	"	5, 1912

* Temporarily assigned to Roxbury High School.

† Includes annex and three portables.

School Department.— Continued.

Name.	Residence.	Ward.	Designation.	Compensation.	Date of Election or Appointment.	Date When First Entered Employ of City or County.
			Hyde District.— Concluded.			
Elinor G. Cowan	9 Greenheys st	18	Special Assistant	$2.00 day	Oct. 2, 1916	Oct. 2, 1916
Hilary J. Johnson	43 Dakota st	19	Janitor	29.79 wk	" 8, 1911	Nov. 11, 1903
Michael Finn	45 Nightingale st	19	"	17.14 "	" 6, 1912	Sept. 6, 1910
George F. Murphy	147 Vernon st	13	"	16.86 "	" 22, 1916	Oct. 25, 1914
			Jefferson District.			
Henry C. Parker	53 Orchard st	22	Master	$3,420 yr	Nov. 1, 1903	Dec. 9, 1886
John A. O'Keefe, Jr	Lynn		Sub-Master	1,980 "	Sept. 11, 1912	Sept. 24, 1906
Elinor W. Leavitt	34 Akron st	12	Master's Assistant	1,500 "	Dec. 1, 1895	Dec. 1, 1881
Mary A. Rourke	515 Warren st	16	First Assistant in Charge	1,404 "	Jan. 16, 1912	May 9, 1900
Mary Bradford	17 Hillside st	14	Assistant	1,176 "	April 11, 1898	April 11, 1898
Grace M. Broaders	Medford		"	1,176 "	Sept. 12, 1900	Sept. 12, 1900
Edith E. Cox	3 Sunnyside st	14	"	1,176 "	" 14, 1904	" 14, 1904
Annie B. Dooley	26 Perkins st	22	"	1,176 "	Oct. 27, 1897	Oct. 27, 1897
Rosanna M. Dowd	53 Stratford st	23	"	1,032 "	March 3, 1908	March 3, 1908
Margaret M. Kelly	30 Boylston st	23	"	936 "	Nov. 1, 1909	Nov. 1, 1909
Mary A. Leary	Sharon		"	1,176 "	" 3, 1902	" 3, 1902
Annie W. Leonard	64 Colberg ave	23	"	1,176 "	Sept. 20, 1894	Sept. 20, 1894
Lucy A. McKenzie	48 Wait st	14	"	1,176 "	March 28, 1905	March 28, 1905
Theresa C. Murray	18 Thwing st	16	"	984 "	Dec. 8, 1908	Dec. 8, 1908
Susan H. Nugent	89 Monroe st	16	"	1,176 "	Oct. 27, 1897	Oct. 27, 1897
Mary E. O'Donnell	16 Bromley pk	15	"	1,128 "	Sept. 13, 1905	Sept. 13, 1905
Mary V. Prendergast	108 Parker Hill ave	14	"	1,176 "	Oct. 27, 1897	Oct. 27, 1897
Annie M. Sheehan	129 Minden st	14	"	840 "	April 8, 1912	April 8, 1912
Marion I. Sherman	126 Marcella st	12	"	792 "	Jan. 2, 1913	Jan. 2, 1913
Eleanor F. Somerby	2 Mt. Pleasant ter	12	"	1,176 "	Oct. 27, 1897	Oct. 27, 1897
Mary J. Stark	258 Athens st	9	"	1,176 "	Nov. 18, 1901	Nov. 18, 1901
Claire F. Sullivan	13 Hartford st	17	"	984 "	" 17, 1908	" 17, 1908
Margaret L. Toole	170 Amory st	22	"	1,176 "	Sept. 21, 1904	Sept. 21, 1904
Helen E. Wray	117 Falmouth st	7	"	1,032 "	March 3, 1908	March 3, 1908
Leslie D. Hooper	41 Ashford st	25	Assistant, Special Class	1,248 "	Feb. 17, 1913	Jan. 3, 1888
Frances L. O'Connell	14 Spring Park ave	22	First Assistant, Kindergarten	936 "	Nov. 16, 1915	April 10, 1905
Mary M. Oswald	5 Regent circle	22	" "	1,032 "	Jan. 3, 1910	Nov. 11, 1903
Emma L. Campbell	Wakefield		Assistant, Kindergarten	480 "	" 22, 1917	Jan. 22, 1917
Esther B. Cavanagh	50 Adams st	20	"	576 "	Dec. 8, 1914	Dec. 8, 1914
Florence C. Cunningham	99 H st	9	Special Assistant	2.00 day	" 4, 1916	" 4, 1916
James E. Johnson	41 Highland Park ave	15	Janitor	23.02 wk	Feb. 7, 1915	Jan. 1, 1910
Robert S. Scott	15 Gay Head st	14	"	33.52 "	Jan. 11, 1914	Oct. 12, 1903

John A. Andrew District.

Joshua M. Dill	Newton Centre		Master	$3,420	yr	Nov.	21, 1881	Jan.	8, 1873
Edgar L. Raub	39 Bullard st	19	Sub-Master	2,340	"	June	12, 1889	June	12, 1889
Emma M. Cleary	109 Dorchester st	10	Master's Assistant	1,500	"	Jan.	31, 1891	May	1, 1884
Bertha E. Miller	Newtonville		First Assistant, Grammar	1,404	"	Sept.	13, 1905	Sept.	8, 1890
Mary A. Jenkins	Wellesley Hills		First Assistant in Charge	1,404	"	Nov.	2, 1896	Oct.	26, 1871
Mary E. Bernhard	502 Fourth st	10	Assistant	1,176	"	March	18, 1891	March	18, 1891
Ethel A. Borden	380 Mt. Vernon st	11	"	1,176	"	Dec.	17, 1900	Dec.	17, 1900
M. Perlie Clark	18 Chestnut st	4	"	936	"	Feb.	1, 1910	Feb.	1, 1910
Ellen M. Collins	592 Fourth st	10	"	1,176	"	Jan.	2, 1901	Jan.	2, 1901
Annie M. Driscoll	38 Homestead st	16	"	1,176	"	Dec.	1, 1890	Dec.	1, 1890
Ruth M. Drury	51 Thomas pk	10	"	648	"	Feb.	1, 1916	Feb.	1, 1916
Anna M. Edmands	61 Quincy st	16	"	1,176	"	"	1, 1895	Sept.	3, 1883
Mary C. Gartland	20 Roslin st	21	"	1,176	"	Oct.	1, 1900	Oct.	1, 1900
Emily F. Hodsdon	4 Strathmore rd	25	"	1,176	"	Sept.	3, 1883	Sept.	3, 1883
Grace E. Holbrook	72 King st	20	"	1,176	"	April	15, 1890	April	15, 1890
Alice P. Howard	465 Columbia rd	17	"	1,176	"	"	29, 1878	"	29, 1878
Augusta A. Jackson	Lexington		"	1,032	"	Dec.	19, 1910	Dec.	19, 1910
Mary E. Keohan	Weymouth		"	1,176	"	Sept.	10, 1902	Sept.	10, 1902
Mary J. Leonard	26 Thomas pk	10	"	936	"	Dec.	13, 1909	Dec.	13, 1909
Alice L. Littlefield	461 Columbia rd	17	"	1,176	"	Nov.	10, 1873	Nov.	10, 1873
Susie E. O'Neil	36 Winship st	25	"	840	"	April	23, 1912	April	23, 1912
Gertrude E. Puffer	113 Stanwood st	18	"	1,176	"	Dec.	1, 1902	Dec.	1, 1902
Margaret C. Regan	3 Lyman ter	11	"	936	"	"	7, 1909	"	7, 1909
Elizabeth B. Richardson	Needham		"	1,176	"	Sept.	12, 1900	Sept.	12, 1900
Edith M. Robertson	1 Dean way	10	"	1,080	"	Dec.	31, 1906	Dec.	31, 1906
Gertrude L. Ward	10 Howes st	11	"	840	"	Jan.	2, 1912	Jan.	2, 1912
Sarah E. Welch	471 Columbia rd	17	"	1,176	"	Sept.	9, 1881	Sept.	9, 1881
Annie M. Zbrosky	1 Elm lawn	20	"	1,176	"	"	12, 1900	"	12, 1900
Isabel B. Trainer	21 Crawford st	16	First Assistant, Kindergarten	1,032	"	Nov.	1, 1895	Oct.	16, 1894
Marion E. Jones	Waltham		Assistant in Kindergarten	480	"	Jan.	22, 1917	Jan.	22, 1917
Margaret M. Giblin	33 Mayfield st	11	Special Assistant	2.00	day	Dec.	11, 1916	Oct.	2, 1916
Cornelius A. Kenneally	170 W. Sixth st	9	Janitor	29.54	wk	Oct.	8, 1911	Aug.	11, 1902
James H. Dickie	23 Howell st	11	"	23.52	"	"	8, 1906	Feb.	17, 1904

John Cheverus District.

Frederick L. Owen	7 Bowdoin ave	20	Master	$3,300	yr	Sept.	14, 1910	Nov.	10, 1890
Harry Brooks	47 Ridgemont st	25	Sub-Master	2,220	"	"	14, 1910	Sept.	14, 1910
Bremen E. Sinclair	37 Forest Hills st	22	"	2,340	"	Jan.	2, 1899	"	4, 1895
Katherine E. Lahey	10 Newbury st	11	Master's Assistant	1,404	"	Sept.	14, 1910	Feb.	28, 1898
Catherine E. McCarthy	Cambridge		"	1,500	"	"	14, 1904	Sept.	13, 1899
Alice M. MacDonald	39 Howland st	21	First Assistant in Charge	1,404	"	"	8, 1909	Nov.	1, 1879
Mabel A. C. Anderson	430 Hyde Park ave	24	Assistant	1,032	"	"	11, 1907	Sept.	11, 1907
Hazel N. Boice	120 Warren st	12	"	984	"	Nov.	3, 1908	Nov.	3, 1908
Alice D. Burke	Winthrop		"	1,176	"	Jan.	16, 1905	Jan.	16, 1905
Elizabeth A. Burns	18 Bellflower st	16	"	888	"	Dec.	6, 1910	Dec.	6, 1910
Florence E. Crotty	67 Winthrop st	4	"	840	"	Feb.	20, 1912	Feb.	20, 1912
Alice A. Doherty	30 Soley st	4	"	1,176	"	Jan.	16, 1905	Jan.	16, 1905
Eleanor A. Dordoni	336 Beech st	23	"	600	"	May	1, 1916	May	1, 1916
Flora N. Elliott	1047 Saratoga st	1	"	600	"	Dec.	11, 1916	Dec.	11, 1916
Margaret E. Gray	29 Bennington st	2	"	1,176	"	Nov.	1, 1895	Nov.	1, 1895
Mary E. Hallinan	Whitman		"	936	"	Dec.	6, 1910	Dec.	6, 1910
Helen M. Horton	189 Walnut ave	16	"	1,176	"	April	11, 1904	April	11, 1904

School Department.— Continued.

Name.	Residence.	Ward.	Designation.	Compensation.	Date of Election or Appointment.	Date When First Entered Employ of City or County.
			John Cheverus District.— Concluded.			
Mabel A. Jepson	Walpole		Assistant	$1,176 yr	Nov. 1, 1900	Nov. 1, 1900
Annie C. Lamb	69 Regent st	21	"	1,176 "	Jan. 16, 1905	Jan. 16, 1905
Ellen A. Leahy	68 Elm st	3	"	696 "	Dec. 22, 1914	Dec. 22, 1914
Margaret T. Leahy	186 Leyden st	1	"	1,176 "	Jan. 16, 1903	Jan. 16, 1903
Sara F. Littlefield	Winthrop		"	1,176 "	Feb. 1, 1894	Feb. 1, 1894
Bessie MacBride*	9 Cambridge ter	25	"	1,032 "	May 3, 1915	Oct. 26, 1897
Kathleen MacHugh	28 Hawthorne st	15	Instructor, Special Class	780 "	March 26, 1917	March 26, 1917
Margaret A. Mernin	38 High st	3	Assistant	1,176 "	Feb. 1, 1897	Feb. 1, 1897
Annie F. McGillicuddy	Winthrop		"	1,176 "	Sept. 4, 1895	Sept. 4, 1895
Kate McMullin	428 Meridian st	1	"	1,128 "	" 13, 1905	" 13, 1905
Adelaide G. Nelson	8 Mayfair st	21	"	936 "	Oct. 19, 1909	Oct. 19, 1909
Caroline E. Nutter	125 Lexington st	1	"	1,176 "	Sept. 6, 1886	Sept. 6, 1886
Hortense J. Parker	192 Dartmouth st	12	"	936 "	Nov. 16, 1909	Nov. 16, 1909
Eleanor A. Rowan	71 Chester st	25	Assistant, Special Class	960 "	" 29, 1915	" 29, 1915
Mary E. Sheehan	Medford		Assistant	744 "	April 14, 1914	April 14, 1914
Abigail F. Sullivan	57 Charlotte st	19	"	1,176 "	Jan. 6, 1902	Jan. 6, 1902
Mary A. Sullivan	111 Tonawanda st	19	"	936 "	Nov. 16, 1909	Nov. 16, 1909
Mabel E. Vaughn†	1 Mt. Pleasant ter	12	"	1,176 "	March 2, 1908	March 2, 1908
Margaret B. Chandler	161 Saratoga st	1	First Assistant, Kindergarten	984 "	" 2, 1915	Sept. 13, 1905
Elizabeth A. Lyons	23 Sedwick st	22	" "	936 "	Dec. 7, 1915	" 13, 1905
Eliza L. Osgood	Peabody		" "	1,032 "	Sept. 12, 1906	Dec. 2, 1901
Ruth Perry	3 Monadnock st	24	" "	1,032 "	" 14, 1904	Sept. 26, 1878
Mary E. Brazil	41 Whiting st	21	Assistant, Kindergarten	576 "	Nov. 17, 1914	Nov. 17, 1914
M. Loretta Kennedy	Winthrop		" "	528 "	Dec. 7, 1915	Dec. 7, 1915
Catherine I. Farrell	Salem		Substitute	2.00 day	Feb. 16, 1917	Feb. 16, 1917
William F. Ward	18 St. Stephen st	7	Special Assistant	2.00 "	Oct. 2, 1916	Oct. 2, 1916
Thresa F. Long	Dale st	16	Substitute	2.00 "	" 2, 1916	Sept., 1910
Zetta Morrison	9 Falcon st	1	Special Assistant	2.00 "	" 2, 1916	Oct. 2, 1916
Magdalen Newell	Everett		Substitute	2.00 "	Feb. 16, 1917	Feb. 16, 1917
Francis Beadle	728 Bennington st	1	Janitor	38.46 wk‡	Oct. 1, 1902	July 1, 1902
Walter L. McLean	87 Horace st	1	"	24.70 "	" 1, 1904	Sept. 25, 1901
Joel Sargent	728 Bennington st	1	"	29.53 "	" 10, 1909	Nov. 7, 1907
			John Winthrop District.			
Henry B. Hall	156 Pleasant st	17	Master	$3,420 yr	Sept. 12, 1900	Jan. 2, 1883
Joseph A. F. O'Neil	45 W. Sixth st	9	Sub-Master	2,100 "	" 13, 1911	Nov. 3, 1908
Alice G. Maguire	34 Sherman st	16	Master's Assistant	1,500 "	" 12, 1900	Feb. 1, 1881
Julia S. Dolan	537 Talbot ave	20	First Assistant, Grammar	1,404 "	Oct. 3, 1904	Sept. 7, 1885
Florence Cahill	677 Dudley st	17	First Assistant in Charge	1,404 "	Jan. 21, 1913	Nov. 1, 1880
Mary J. Moore	36 Richards st	23	" "	1,404 "	Dec. 1, 1911	Sept. 20, 1894
Elizabeth R. Wallis	3 Monadnock st	17	" "	1,404 "	Nov. 2, 1896	March 7, 1870

Isabella L. Bissett	12 Folsom st	17	Assistant	1,176	"	Dec.	16, 1890	Sept.	11, 1888
A. Frances Brennan	12 Knoll st	23	"	840	"	Oct.	17, 1911	Oct.	17, 1911
Alice A. Brophy§	58 Eliot st	25	"	1,176	"	Feb.	2, 1903	Feb.	2, 1903
Esther M. Cannon	39 Hartford st	17	"	792	"	"	4, 1913	Sept.	9, 1890
Frances E. Dailey	143 Harrishof st	16	"	1,080	"	Dec.	31, 1906	Dec.	31, 1906
Mary L. Fogarty	1 Pickering ave	16	"	984	"	Nov.	3, 1908	Nov.	3, 1908
Clara E. Glover‖	22 Brown ave	23	"	1,176	"	"	9, 1903	"	9, 1903
Josephine F. Hannon	298 Ashmont st	20	"	1,176	"	"	2, 1896	"	2, 1896
Grace M. Hart	64 Homestead st	16	"	1,176	"	"	13, 1905	"	13, 1905
Theresa E. Hayes	677 Dudley st	17	"	1,176	"	Oct.	3, 1892	Oct.	3, 1892
Constance Horsford	22 Bodwell st	17	"	1,080	"	Jan.	21, 1907	Jan.	21, 1907
Agnes R. Hurley	523 Fourth st	10	"	1,176	"	"	18, 1910	Dec.	14, 1898
Miriam Kallen	107 Munroe st	16	"	840	"	April	23, 1912	April	23, 1912
Sarah L. Kavenagh	97 Howard ave	17	"	888	"	Nov.	28, 1910	Nov.	28, 1910
Catherine E. Lenihan	16 North ave	12	"	696	"	"	3, 1914	"	3, 1914
Etta A. Manning	97 Alban st	20	"	1,176	"	Nov.	21, 1901	"	21, 1901
Elizabeth H. Mahar	68 L st	10	"	984	"	Dec.	8, 1908	Dec.	8, 1908
Mary E. McCarty	897 Albany st	12	"	1,176	"	Sept.	5, 1894	Sept.	5, 1894
Mary F. McDonald	25 Walton st	21	"	1,176	"	May	2, 1894	May	2, 1894
Hannah E. McDonough	42 Claybourne st	19	"	936	"	Jan.	18, 1910	Jan.	18, 1910
Winifred H. Nash	75 Mayfield st	17	"	888	"	Oct.	18, 1910	Oct.	18, 1910
Mary F. O'Brien	78 Blue Hill ave	12	"	1,176	"	Jan.	21, 1901	Jan.	21, 1901
Helen M. Reagan	22 Auckland st	17	"	792	"	Nov.	5, 1912	Nov.	5, 1912
Regina E. Sallaway	125 Cushing ave	17	"	888	"	"	28, 1910	"	28, 1910
Gertrude P. Stephan	104 Brook ave	17	"	840	"	Oct.	17, 1911	Oct.	17, 1911
Caroline G. Tunis	Cambridge		Assistant, Special Class	1,104	"	Feb.	19, 1913	Nov.	16, 1909
Henrietta L. Wallburg	54 Dale st	16	Assistant	984	"	Dec.	8, 1908	Dec.	8, 1908
Helen S. S. Wilkinson	23 W. Cottage st	12	"	1,128	"	Nov.	13, 1905	Nov.	13, 1905
Katherine E. Peard	54 East st	17	First Assistant, Kindergarten	840	"	Jan.	2, 1917	"	16, 1909
Alice J. Sughrue	73 Howard ave	17	" "	1,032	"	March	2, 1903	Jan.	16, 1900
Sally S. Allen	34 Wales st	19	Assistant, Kindergarten	576	"	Nov.	17, 1914	Nov.	17, 1914
Alice B. Crosbie	49 Roslin st	20	"	624	"	March	3, 1914	March	3, 1914
Agnes J. Boland	21 Cheney st	16	Special Assistant	2.00	day	Dec.	11, 1916	Oct.	3, 1916
Alice L. Gannon	549 Blue Hill ave	16	Substitute	2.00	"	Oct.	2, 1916	"	2, 1916
Margherita R. Millikin	472 Warren st	16	Special Assistant	2.00	"	"	2, 1916	"	2, 1916
Leonora C. Murray	6 Elgin st	23	"	2.00	"	"	16, 1916	"	4, 1916
Michael Glasheen	17 Dewey st	17	Janitor	33.75	wk	March	16, 1913	Jan.	1, 1907
John J. Holthaus	58 Homes ave	18	"	22.78	"	July	2, 1915	April	25, 1908
Samuel T. McClennan	40 Harlow st	16	"	32.33	" ¶	May	4, 1906	Sept.	14, 1885

Lawrence District.

James H. Gormley	11 Pleasant st	11	Master	$3,180	yr.	Sept.	13, 1911	Sept.	12, 1900
Edward J. Carroll	202 Seventh st	10	Sub-Master	1,980	"	"	11, 1912	March	2, 1909
Margaret E. Collins	12 Parkton rd	20	Master's Assistant	1,452	"	March	18, 1913	Sept.	11, 1901
Emma Britt	326 K st	10	First Assistant in Charge	1,404	"	Sept.	8, 1909	March	1, 1882
Charlotte Rafter	41 Bradlee st	19	" "	1,260	"	Dec.	7, 1915	Dec.	4, 1905
Elizabeth J. Andrews	13 Waumbeck st	16	Assistant	1,176	"	Sept.	9, 1891	Sept.	9, 1891
Margaret M. Burns	Brookline		"	1,176	"	Nov.	2, 1885	Nov.	2, 1885
Margaret M. Biggy	746 Fifth st	10	"	696	"	Dec.	22, 1914	Dec.	22, 1914

* Leave of absence from September 1, 1916, to August 31, 1917, without pay.
† Leave of absence from September 1, 1916, to August 31, 1917, for study and travel. ‡ Includes five portables.
§ Temporarily assigned to High School of Practical Arts. ‖ Temporarily assigned to East Boston High School. ¶ Includes annex.

School Department.— Continued.

Name.	Residence.	Ward.	Designation.	Compensation.	Date of Election or Appointment.	Date When First Entered Employ of City or County.
			Lawrence District.— Concluded.			
Ellen B. Donohoe	Lynn		Assistant	$888 yr	Dec. 2, 1913	Dec. 2, 1913
Marcella F. Dowd	Winchester		"	1,224 "	Oct. 23, 1903	Oct. 23, 1903
Eileen V. Driscoll	20 Leyland st	12	"	984 "	Nov. 16, 1909	Nov. 16, 1909
Mary E. Flynn	218 Callender st	21	"	1,176 "	Dec. 1, 1879	Dec. 1, 1879
Annie Golden	Somerville		Instructor, Special Class	780 "	March 26, 1917	March 26, 1917
Mary J. Gomes	86 St. Andrew rd	1	Assistant	792 "	Dec. 2, 1913	Dec. 2, 1913
Catherine E. Halligan	19 Chase st	11	"	1,176 "	Sept. 13, 1905	Sept. 13, 1905
Katherine Haushalter	Medford		"	1,224 "	Nov. 1, 1884	Nov. 1, 1884
Florence Herbsman	125 Hutchins st	16	"	936 "	" 16, 1909	" 16, 1909
Sabina F. Kelley	182 Bowdoin st	18	"	1,176 "	Jan. 2, 1895	Jan. 2, 1895
Lucy E. Killea	59 Charles st	20	"	1,224 "	March 16, 1905	March 16, 1905
Mary A. Manning	722 Fourth st	10	"	984 "	Oct. 19, 1909	Oct. 19, 1909
Mary V. Meagher	801 Columbia rd	11	"	792 "	Nov. 19, 1912	Nov. 19, 1912
Eva C. Morris	503 Broadway	10	"	1,176 "	Jan. 2, 1895	Jan. 2, 1895
Bertha F. Murray	79 Hillside st	14	"	840 "	Dec. 2, 1912	Dec. 2, 1912
Winifred H. M. O'Donovan	125 Sixth st	9	"	840 "	Feb. 1, 1912	Feb. 1, 1912
William G. O'Hare	59 Monument ave	4	"	888 "	Jan. 2, 1913	Jan. 2, 1913
Emma J. Ross	Cambridge		"	1,272 "	Dec. 1, 1902	Dec. 1, 1902
Florence J. Crawford	41 Wales st	19	First Assistant, Kindergarten	1,032 "	Jan. 30, 1912	Sept. 13, 1905
Louise Macdonald	538 Newbury st	8	Special Assistant	2.00 day	Oct. 2, 1916	Feb. 21, 1915
John J. Dooley	320 Silver st	10	Acting Janitor	14.78 wk	April 13, 1917	May 7, 1915
Joseph T. Keenan	476 Fourth st	10	Janitor	12.45 "	Sept. 26, 1915	July 9, 1915
Thomas H. Walsh	870 E. Fourth st	10	"	17.70 "	Dec. 27, 1915	Dec. 13, 1914
John P. Powers	7 Rockland pl	16	Acting Janitor	23.14 "	March 25, 1917	Nov. 3, 1914
			Lewis District.			
Charles C. Haines	4 Lyndhurst st	19	Master	$3,420 yr	April 10, 1901	Jan. 2, 1889
Allan L. Sedley	62 Bloomfield st	19	Sub-Master	2,340 "	Jan. 3, 1898	Oct. 12, 1896
James F. Tyrell	Somerville		"	2,100 "	Sept. 13, 1911	March 2, 1909
Madeline B. Driscoll	3 Michigan ave	19	Master's Assistant	1,404 "	April 8, 1912	Dec. 22, 1902
Marguerite G. Brett	50 Crawford st	16	First Assistant in Charge	1,404 "	Sept. 8, 1909	April 12, 1886
Anna A. von Groll	11 E. Newton st	6	" "	1,404 "	April 1, 1900	Jan. 2, 1884
Anna F. Bayley	39 St. James st	16	Assistant	1,176 "	Oct. 18, 1886	Oct. 18, 1886
Leila E. Boles	62 Sydney st	17	"	936 "	Nov. 16, 1909	Nov. 16, 1909
Mary H. Burgess	794 Norfolk st	21	"	1,176 "	Oct. 1, 1896	Oct. 1, 1896
Elizabeth G. Burke	9 Carlisle st	16	"	1,176 "	Nov. 6, 1901	Nov. 6, 1901
Dorothy M. Carney	115 Magnolia st	17	"	984 "	Jan. 4, 1909	Jan. 4, 1909
Marion F. Church	21 Alaska st	16	"	696 "	Nov. 17, 1914	Nov. 17, 1914
Miriam E. Clancey	709 Centre st	22	"	696 "	Feb. 2, 1914	Feb. 2, 1914
Alice T. Clark	48 Southbourne rd	24	"	888 "	Dec. 2, 1913	Dec. 2, 1913
Marguerite C. Cloney	39 Tonawanda st.	19	"	648 "	" 7, 1915	" 7, 1915

Rose A. Conry	49 Milton ave	21	"		936	"	Nov.	1, 1909	Nov.	1, 1909
Marguerite W. Dean	28 Thetford ave	21	"		744	"	"	4, 1913	"	4, 1913
Mary E. Deane	Arlington		"		1,176	"	Feb.	5, 1877	Feb.	5, 1877
Elinore F. Donoghue	33 Dunster rd	23	"		840	"	Dec.	19, 1911	Dec.	19, 1911
Mary R. Dooley	485 Hyde Park ave	24	"		840	"	March	5, 1912	March	5, 1912
Anna V. Fallon	211 M st	10	"		1,128	"	Sept.	13, 1905	Sept.	13, 1905
Alice H. Fogarty	1 Pickering ave	16	"		984	"	Nov.	3, 1908	Nov.	3, 1908
Mary I. Foley	10 Gayland st	17	Assistant, Special Class		1,104	"	Feb.	12, 1913	Oct.	19, 1909
Josephine P. Follen	11 E. Newton st	6	Assistant		936	"	Oct.	19, 1909	"	19, 1909
May M. Gormley	10 Park View st	16	"		1,128	"	Sept.	13, 1905	Sept.	13, 1905
Ruth Holland	250 Lamartine st	22	"		696	"	Nov.	17, 1914	Nov.	17, 1914
Mary E. Howard	Hotel Park, Dale st	16	"		1,176	"	Dec.	3, 1888	Dec.	3, 1888
Inez M. Howes	29 Woolson st	21	"		792	"	Feb.	4, 1913	Feb.	4, 1913
Alice V. Kiely	395 Bunker Hill st	3	"		936	"	Oct.	19, 1909	Oct.	19, 1909
M. Genevieve Kiely	395 Bunker Hill st	3	"		1,176	"	Sept.	9, 1903	Sept.	9, 1903
Grace D. Lennon	86 South st	23	"		648	"	Dec.	7, 1915	Dec.	7, 1915
Katherine V. McBreen	291 Walnut ave	15	"		1,176	"	Sept.	14, 1904	Sept.	14, 1904
Mary A. McCool	Cambridge		"		840	"	Jan.	4, 1915	Jan.	4, 1915
William P. McDonough	36 Winthrop st	4	"		600	"	May	1, 1916	May	1, 1916
Marion E. Mellen	485 E. Sixth st	10	"		648	"	"	3, 1915	"	3, 1915
Eleanor F. Morris	22 Bodwell st	17	"		840	"	Dec.	5, 1911	Dec.	5, 1911
Florence M. Murphy	11 McLellan st	19	"		1,032	"	Oct.	22, 1907	Oct.	22, 1907
Mary G. Murray	22 Draper st	18	"		600	"	May	1, 1916	May	1, 1916
Desire E. Nickels	26 Irwin ave	16	"		1,176	"	Jan.	16, 1905	Jan.	16, 1905
Mary A. Nolan	800 Parker st	14	"		1,176	"	Feb.	17, 1902	Feb.	17, 1902
Lillian C. O'Neil	20 Cushing ave	17	"		648	"	Dec.	7, 1915	Dec.	7, 1915
Clara E. Oakman	616 Norfolk st	21	"		840	"	March	11, 1912	March	11, 1912
Charlotte W. Onthank	73 Cedar st	16	"		888	"	Nov.	28, 1910	Nov.	28, 1910
William J. Renison	59 Tonawanda st	19	"		936	"	Jan.	3, 1910	Jan.	3, 1910
Hilda Reinstein	219 Harvard st	19	"		744	"	Dec.	2, 1913	Dec.	2, 1913
Rachel Rosnosky	29 Richfield st	18	"		1,176	"	Nov.	11, 1901	Nov.	11, 1901
Katherine M. Schubarth	20 Mayfair st	16	"		600	"	Dec.	11, 1916	Dec.	11, 1916
Alice M. Sibley	108 Winthrop st	12	"		1,176	"	April	14, 1886	April	14, 1886
Mary C. Walsh	5 Woodville st	17	"		792	"	Nov.	5, 1912	Nov.	5, 1912
Mabel G. Berry	Cambridge		First Assistant, Kindergarten		1,032	"	Jan.	2, 1906	Feb.	24, 1903
Ethel Hutchinson	7 Fairfax st	20	" "		888	"	Nov.	4, 1913	Nov.	3, 1908
F. Ethel Crowninshield	27 Massachusetts ave	8	Assistant, Kindergarten		624	"	"	4, 1913	"	4, 1913
Ethel M. Fallon	211 M st	10	"		480	"	Jan.	22, 1917	Jan.	22, 1917
Mary M. Byrne	94 Milton st	20	Special Assistant		2.00	day	Nov.	7, 1916	Nov.	7, 1916
Margaret F. Murray	6 Elgin st	23	"		2.00	"	Oct.	17, 1916	Oct.	17, 1916
Mae L. Royce	29 Upton st		"		2.00	"	Jan.	2, 1917	Jan.	2, 1917
Andrew J. Dole	159 Bowdoin st	17	Janitor		39.25	wk	Oct.	5, 1915	Dec.	16, 1905
John A. Downey	20 Fairland st	16	"		32.00	" *	Feb.	25, 1917	Nov.	21, 1907
Seth Ganong	31 Cameron st	17	"		20.91	" †	Sept.	13, 1914	May	1, 1896
John H. Palmer	18 Bodwell st	17	"		35.25	"	Sept.	15, 1916	Jan.	1, 1910

Longfellow District.

Abram T. Smith	7 Lombard st	24	Master		$3,420	yr	Jan.	1, 1901	Feb.	21, 1889
John Carroll	Brockton		Sub-Master		2,340	"	"	21, 1908	Jan.	21, 1908
Elizabeth M. Mann	Cambridge		Master's Assistant		1,500	"	Sept.	7, 1897	Sept.	9, 1891
Jennie A. Owens	Quincy		First Assistant, Grammar		1,404	"	Feb.	1, 1898	Oct.	8, 1891

* Includes annex and three portables. † Includes one portable.

School Department.— Continued.

Name.	Residence.	Ward.	Designation.	Compensation.	Date of Election or Appointment.	Date When First Entered Employ of City or County.
			Longfellow District.— Concluded.			
Mary L. Brennan	915 E. Fourth st	14	Assistant	$936 yr	Oct. 4, 1909	Oct. 4, 1909
Helen I. Bridge	17 Sydney st	20	"	1,080 "	Nov. 6, 1906	Nov. 6, 1906
Christina W. Burnet	60 Birch st	23	"	744 "	March 17, 1914	March 17, 1914
Katherine F. Cahill	Medford		"	936 "	Jan. 2, 1913	Jan. 2, 1913
Frances P. Campion	196 Hamilton st	20	"	840 "	Dec. 5, 1911	Dec. 5, 1911
Emma L. Dahl	243 Metropolitan ave	23	"	1,176 "	Sept. 15, 1902	Sept. 15, 1902
Agnes J. Drea	1007 Hyde Park ave	24	"	696 "	March 16, 1915	March 16, 1915
Mary J. Driscoll	73 Walter st	23	"	984 "	Nov. 3, 1908	Nov. 3, 1908
Lila C. Fisher	75 Park st	23	"	1,176 "	Oct. 16, 1902	" 2, 1896
Marion B. Foster	94 Rockview st	22	"	744 "	Dec. 2, 1913	Dec. 2, 1913
Lulu M. Godfrey	105 Ardale st	23	"	936 "	Oct. 19, 1909	Oct. 19, 1909
Grace A. Greene	8 Fairview st	23	"	888 "	Nov. 28, 1910	Nov. 28, 1910
Florence M. Halligan	41 Fairview st	23	"	1,176 "	March 14, 1900	March 14, 1900
Mabel A. Hebb	20 Cross st	23	"	1,032 "	Dec. 17, 1907	Dec. 17, 1907
Lydia W. Jones	158 St. Botolph st	7	"	1,176 "	" 1, 1897	" 1, 1897
Stella M. Ives	31 Cotton st	23	"	648 "	" 7, 1915	" 7, 1915
Theresa D. Lewis	9 Rutland sq	18	"	1,176 "	Nov. 17, 1902	Nov. 17, 1902
Emma S. Libourele	20 Ashfield st	23	"	696 "	March 16, 1915	March 16, 1915
Mary A. McCarthy	77 Walter st	23	"	1,176 "	Sept. 7, 1897	Sept. 7, 1897
Margaret F. Murphy	49 Prospect st	23	"	1,176 "	Feb. 16, 1903	Feb. 16, 1903
Henrietta M. Price	62 Bradwood st	23	"	840 "	" 20, 1912	" 20, 1912
Gladys A. Ringer	4 Nixon pl	25	"	600 "	Dec. 11, 1916	Dec. 11, 1916
Mary E. Shea	742 Centre st	23	"	936 "	Nov. 16, 1909	Nov. 16, 1909
Elnora F. Standish	4350 Washington st	23	"	1,176 "	April 23, 1906	Dec. 3, 1900
Mary M. A. Twombly	31 Elgin st	23	"	1,176 "	Sept. 8, 1896	Sept. 8, 1896
Jennie N. Haxton	93 Tyler st	7	First Assistant, Kindergarten	1,032 "	" 13, 1905	" 9, 1903
Viola F. Dickey	71 Milton ave	24	Assistant, Kindergarten	720 "	April 15, 1912	April 15, 1912
Rose O'Brien	226 South st	22	Special Assistant	2.00 day	Oct. 7, 1916	Oct. 7, 1916
Rose Philbin	Cambridge		Substitute	2.00 "	Feb. 6, 1917	Feb. 6, 1917
Carl F. Meyer	50 Farquhar st	23	Janitor	39.32 wk*	Sept. 6, 1911	Dec. 1, 1899
John D. Devine	38 Kittredge st	23	"	25.18 " †	Jan. 1, 1909	Nov. 1, 1906
			Lowell District.			
William Lester Bates	W. Newton		Master	$3,420 yr	Sept. 8, 1909	Sept. 6, 1893
Edward J. Cox	Newtonville		Sub-Master	2,340 "	Jan. 4, 1897	April 16, 1896
Mary E. G. Collagan	41 Peterborough st	7	Master's Assistant	1,404 "	Sept. 9, 1908	Jan. 2, 1899
Caroline F. Cutler	406 Centre st	15	First Assistant in Charge	1,404 "	Nov. 2, 1896	Oct. 1, 1879
Lucy M. Goodwin	131 Evans st	21	" "	1,404 "	" 1, 1905	April 1, 1897
Mary E. Clapp	26 Beaufort rd	15	Assistant	1,176 "	Sept. 4, 1895	Sept. 4, 1895
Mary M. Crampton	8 Heldun st	23	"	1,032 "	" 11, 1907	" 11, 1907
Mary C. Crowley	63 Rutland st	6	"	1,176 "	Nov. 1, 1892	Nov. 1, 1892

Susie L. Fitz	71 Westminster ave	15	"		1,080	"	Dec.	10, 1909	Dec.	10, 1909
Louise Graham	Brookline		"		1,032	"	"	17, 1907	"	17, 1907
Ethelyn C. Hallstrom	86 Kittredge st	23	"		1,176	"	Feb.	12, 1906	Feb.	12, 1906
Jessie K. Hampton	107 School st	15	"		1,176	"	Jan.	2, 1896	Jan.	2, 1896
Georgia L. Hilton	11 Sunnyside st	14	"		1,176	"	Sept.	7, 1892	Sept.	7, 1892
Lillian S. Hilton	11 Sunnyside st	14	"		1,176	"	March	1, 1889	March	1, 1889
Elsie D. Keniston	16 Cohasset st	23	"		1,176	"	Nov.	11, 1901	Nov.	11, 1901
Pauline G. Lehr	27 Lambert st	13	"		840	"	Jan.	30, 1912	Jan.	30, 1912
Mary G. Lyons	23 Sedgwick st	22	"		1,176	"	Nov.	1, 1900	Nov.	1, 1900
Emma L. MacDonald	11 E. Newton st	6	"		1,176	"	Oct.	1, 1897	May	1, 1888
Christina W. McLachlan	198 Hyde Park ave	22	"		936	"	Nov.	16, 1909	Nov.	16, 1909
Marguerite J. Martin	19 Parkton rd	15	"		1,176	"	Jan.	3, 1905	May	2, 1887
Katherine E. McEnroe	E. Weymouth		"		1,032	"	April	12, 1909	April	12, 1909
Marguerite M. McKenna	Winthrop		"		936	"	Oct.	19, 1909	Oct.	19, 1909
Mary E. Morse	826 Blue Hill ave	19	"		1,176	"	Nov.	2, 1885	Nov.	2, 1885
Catherine T. Sullivan	109 Wellington Hill st	21	"		1,176	"	Sept.	8, 1896	Sept.	8, 1896
Mary E. Vogel	32 Anawan ave	23	"		1,080	"	Nov.	1, 1906	Nov.	1, 1906
Amelia W. Watkins	84 Gainsborough st	7	"		1,176	"	March	1, 1897	March	1, 1897
Myra Wentworth	Malden		"		936	"	Feb.	6, 1912	Feb.	6, 1912
Jane J. Wood	149 Chiswick rd	25	Assistant, Special Class		1,248	"	"	17, 1913	Oct.	1, 1890
Beatrice H. Gunn	Cambridge		First Assistant, Kindergarten		1,032	"	Oct.	1, 1903	March	16, 1903
R. Genevieve McMorrow	171 South st	22	" "		1,032	"	"	1, 1901	Sept.	6, 1898
Irene English	20 Spring Park ave	22	Assistant, Kindergarten		672	"	Nov.	19, 1912	Nov.	19, 1912
Edith H. Newcombe	26 Bradlee st	19	"		576	"	Dec.	8, 1914	Dec.	8, 1914
Bridget C. Ridge	27 Story st	10	Special Assistant		2.00	day	Oct.	3, 1916	Oct.	3, 1916
Dorothy Stanwood	11½ Spring Park ave	22	Substitute		2.00	"	April	23, 1917	"	2, 1916
Hattie E. Fisher	589 E. Seventh st	10	Substitute, Kindergarten		1.50	"	Oct.	30, 1916	"	30, 1916
Patrick M. Connolly	42 Holbrook st	22	Janitor		36.39	wk.‡	May	1, 1913	April	1, 1897
John Riordan	63 Etna st	25	"		17.98	"	Nov.	21, 1907	Nov.	1, 1905

Martin District.

Charles M. Lamprey	53 Donnybrook rd	25	Master		(See Normal School.)					
Clarence H. Jones	16 Danville st	23	Sub-Master		$2,580	yr	Sept.	8, 1909	Sept.	8, 1909
Thomas J. Sheahan	129 Minden st	14	"		2,340	"	"	11, 1907	"	14, 1904
Margaret T. Dooley	42 Peterborough st	8	Master's Assistant		1,500	"	Nov.	11, 1903	April	9, 1888
Emma E. Lawrence	49 St. Stephen st	7	"		1,596	"	Oct.	1, 1901	"	10, 1882
Lillian E. Cronin	72 Wachusett st	22	First Assistant, Grammar		1,404	"	Jan.	16, 1905	Oct.	1, 1900
Nellie G. Kelley	Dedham		First Assistant in Charge		1,500	"	Sept.	14, 1904	April	14, 1902
Anna R. McDonald	25 Woodbine st	16	" "		1,404	"	Nov.	2, 1896	Feb.	5, 1877
Rose Bloom	69 Glenway st	24	Assistant		648	"	May	3, 1915	May	3, 1915
Laura M. Campbell	12 Winter st	18	"		840	"	April	9, 1917	April	9, 1917
Ellen Carver	32 Hawthorne st	15	"		1,272	"	Oct.	27, 1897	Oct.	27, 1897
Ellen M. Cronin	72 Wachusett st	22	"		1,176	"	Dec.	10, 1902	Dec.	10, 1902
Annie A. Doran	Cambridge		"		1,272	"	Sept.	7, 1897	Sept.	7, 1897
Margaret E. Foster	12 Holiday st	18	"		888	"	Nov.	5, 1912	Nov.	5, 1912
Julia L. Frank	11 E. Newton st	6	"		1,272	"	Sept.	14, 1904	Sept.	14, 1904
Mary M. French	135 School st	15	"		1,176	"	Nov.	20, 1906	Nov.	20, 1906
Grace M. Goodrich	10 Larchmont st	19	"		1,080	"	"	1, 1906	"	1, 1906
Anna J. Griffin	6 Wait st	14	"		1,176	"	April	11, 1904	April	11, 1904
Helena R. Guiney	67 E. Brookline st	6	"		984	"	"	30, 1909	"	30, 1909

* Includes two portables. † Includes two small buildings and one portable. ‡ Includes annex and one portable.

School Department.— Continued.

Name.	Residence.	Ward.	Designation.	Compensation.	Date of Election or Appointment.	Date When First Entered Employ of City or County.
			Martin District.— Concluded.			
Alice G. Haggerty*	15 Barbara st	22	Assistant	$1,080 yr	Oct. 22, 1907	Oct. 22, 1907
Katherine F. Hartnett	35 High st	18	"	1,176 "	Feb. 1, 1906	Feb. 1, 1906
Alice J. F. Kane	783 Huntington ave	14	"	1,080 "	Nov. 3, 1908	Nov. 3, 1908
Anna T. McCloskey	99 Beaumont st	20	"	1,272 "	Sept. 12, 1900	Sept. 12, 1900
Martha F. McElroy	4 Worthington st	14	"	984 "	Dec. 8, 1908	Dec. 8, 1908
Marie M. McLaughlin	8 Boylston st	22	"	1,032 "	Oct. 19, 1909	Oct. 19, 1909
Mary A. Mahoney	Cambridge		"	1,176 "	Sept. 13, 1905	Sept. 13, 1905
Mary G. L. Quinlan	Brookline		"	1,032 "	Oct. 22, 1907	Oct. 22, 1907
Mary C. Rogers	21 Grovenor rd	22	"	1,224 "	Dec. 4, 1905	Dec. 4, 1905
Helen E. Rourke	25 Hobson st	26	"	648 "	" 7, 1915	" 7, 1915
Nellie L. Shaw	Brookline		"	1,272 "	Nov. 17, 1876	Nov. 17, 1876
Elizabeth L. Willis	11 E. Newton st	6	"	648 "	Dec. 7, 1915	Dec. 7, 1915
Clara S. Ziersch	2 Eliot pl	22	"	1,224 "	" 4, 1905	" 4, 1905
Annie S. Burpee	2 Rockville pk	16	First Assistant, Kindergarten	1,032 "	Oct. 17, 1892	April 11, 1889
Lucy Kummer	W. Medford		" "	1,128 "	" 15, 1900	Jan. 28, 1889
Ellen M. Pinkham	28 Charlotte st	19	" "	1,032 "	Nov. 12, 1900	April 16, 1895
Frances E. Fiske	240 Lamartine st	22	Assistant, Kindergarten	528 "	" 29, 1915	Nov. 29, 1915
Marguerite B. Kaye	240 Leyden st	2	"	864 "	Oct. 18, 1910	Oct. 18, 1910
Celia T. Tischler	4 Farrington ave	25	"	816 "	March 1, 1910	March 1, 1910
Mary J. O'Neill	20 Bentham rd	18	Clerical Assistant	780 "	Oct. 1, 1910	Oct. 1, 1910
Sarah M. Harkins	Quincy		Special Assistant	2.00 day	Jan. 2, 1917	Jan. 2, 1917
Dorothy C. O'Connor	161 Ashland st	23	"	2.00 "	Oct. 2, 1916	Oct. 2, 1916
Kathleen G. Tobin	43 Fenwood rd	14	"	2.00 "	Dec. 4, 1916	Dec. 4, 1916
Charles C. Fitzgerald	783 Fourth st	10	Janitor	8.18 wk	Feb. 6, 1917	Feb. 6, 1917
William H. Goodwin	1418 Tremont st	14	Acting Janitor	14.93 "	Dec. 15, 1916	May 9, 1916
John J. Mulligan	14 Rockland st	16	Janitor	29.99 "	July 15, 1905	Oct. 1, 1902
Charles H. Priest	643 Huntington ave	14	"	30.08 "	Dec. 16, 1905	Feb. 12, 1902
David Sennott	50 Wenham st	22	"	23.85 " †	Jan. 23, 1917	Aug. 1, 1905
			Mary Hemenway District.			
W. Lawrence Murphy	33 Bicknell st	20	Master	$3,420 yr	Nov. 1, 1904	Jan. 23, 1893
Harlan P. Ford	22 Mellen st	24	Sub-Master	2,340 "	Sept. 23, 1903	Sept. 14, 1899
Melzer H. Jackson	10 White st	1	"	2,340 "	" 8, 1896	" 8, 1896
L. Gertrude Howes	96 Winthrop st	12	Master's Assistant	1,500 "	" 6, 1893	" 22, 1879
Mary Polk	25 Wheatland ave	20	First Assistant, Grammar	1,404 "	May 1, 1900	March 10, 1891
Ida K. McGiffert	32 Waldeck st	20	First Assistant in Charge	1,404 "	March 14, 1898	May 16, 1881
Bertha F. Cudworth	183 Centre st	24	" "	1,404 "	April 16, 1910	Dec. 5, 1888
Susan J. Berigan	3 Clarkson st	20	Assistant	1,176 "	" 20, 1897	April 20, 1897
Emily A. Brady	34 Greenbrier st	20	"	696 "	Dec. 22, 1914	Dec. 22, 1914
Charlotte L. Childs	9 Clarence ter	20	"	600 "	" 11, 1916	" 11, 1916
Alice M. Colbert	52 Quincy st	21	"	840 "	" 19, 1911	" 19, 1911

Annie B. Drowne	299 Centre st.	24	"		1,176	"	Feb.	23, 1886	Feb.	23, 1886
Mary W. Foley	Winchester		"		840	"	Dec.	2, 1912	Dec.	2, 1912
Elizabeth A. Good	35 Woodbine st.	16	"		600	"	April	30, 1917	April	30, 1917
Annie S. Hagarty	1 Centre ave.	24	"		984	"	Nov.	3, 1908	Nov.	3, 1908
Alice M. Hagarty	72 Pleasant st.	20	"		1,176	"	Dec.	16, 1898	Dec.	16, 1898
John J. Lally	9 Mather st.	20	"		600	"	"	11, 1916	"	11, 1916
Martha E. Lang	540 Talbot ave.	24	"		1,176	"	Sept.	12, 1900	Sept.,	1873
Anna E. Leahy	207 Eighth st.	15	"		1,176	"	Oct.	1, 1896	Oct.	1, 1896
Alice G. Maher	103 Geneva ave.	20	"		1,176	"	Jan.	6, 1902	Jan.	6, 1902
Mary E. Marron	41 Greenbrier st.	20	"		1,032	"	Sept.	11, 1907	Sept.	11, 1907
Alice G. Mason	106 Buttonwood st.	16	"		648	"	Dec.	7, 1915	Dec.	7, 1915
Evelyn G. McGinly	39 St. James st.	13	"		1,176	"	"	31, 1906	"	31, 1906
Annie L. McGrory	S. Weymouth		"		984	"	Nov.	3, 1908	Nov.	3, 1908
Mary F. McMorrow	135 E. Cottage st.	20	"		1,176	"	April	8, 1895	April	8, 1895
Anna L. McMurry	26 Gaylord st.	20	"		984	"	Dec.	8, 1908	Dec.	8, 1908
Ellen G. McTernan	19 Bentham rd	20	"		1,176	"	Jan.	16, 1905	Jan.	16, 1905
Alice B. Murphy	14 Greenbrier st.	20	"		744	"	April	1, 1914	April	1, 1914
Anna E. Neal	10 Paisley pk.	20	"		1,176	"	Sept.	12, 1900	Sept.	12, 1900
Jessie L. Nolte	Braintree		"		1,176	"	"	14, 1903	"	14, 1903
Grace D. O'Brien	65 Lonsdale st.	20	"		648	"	Dec.	7, 1915	Dec.	7, 1915
Lillian G. Pattinson	10 Parkman st.	24	"		1,032	"	March	2, 1908	March	2, 1908
Alice B. Poor	14 Mallon rd.	20	"		1,176	"	Sept.	10, 1902	Sept.	10, 1902
Margaret M. Riley	93 Brook ave.	16	"		696	"	Nov.	3, 1914	Nov.	3, 1914
Florence M. Robinson	142 Blue Hill ave.	16	"		1,176	"	Dec.	1, 1902	Dec.	1, 1902
Ellen L. Roche	S. Weymouth		"		1,032	"	Oct.	23, 1907	Oct.	23, 1907
Helen C. Rogers	18 Southern ave.	20	"		648	"	Dec.	7, 1915	Dec.	7, 1915
Fanny L. Short	502 Talbot ave.	24	"		1,176	"	Oct.	17, 1898	Nov.	1, 1897
Annie M. Smith	29 Mather st.	20	"		1,176	"	Feb.	20, 1911	"	1, 1899
Eleanor Z. Walsh	92 Blue Hill ave.	17	"		744	"	Nov.	4, 1913	"	4, 1913
Ellen Welin	9 Minot st.	24	"		1,176	"	Feb.	4, 1901	Feb.	4, 1901
Mary E. Wilbar	96 Winthrop st.	17	"		1,176	"	Oct.	17, 1893	Oct.	17, 1893
Cora I. Young	3 Monadnock st.	16	"		1,176	"	Sept.	6, 1886	Sept.	6, 1886
Clara A. Perkins	1122 Adams st.	20	First Assistant, Kindergarten		984	"	April	8, 1912	Nov.	20, 1905
Christine G. Long	71 Moulton st.	3	" "		936	"	Oct.	3, 1911	Feb.	16, 1903
Ruth E. Small	Somerville		Assistant, Kindergarten		672	"	May	6, 1912	May	6, 1912
Elizabeth M. Laurie	143 Hemenway st.	7	"		480	"	Jan.	22, 1917	Jan.	22, 1917
Anthony J. B. Cannata	15 Vale st.	15	Janitor		25.26	wk.‡	Nov.	28, 1915	March	12, 1911
James V. Flaherty	101 Baxter st.	13	"		16.15	" §	Oct.	20, 1914	Dec.	24, 1909
William O'Connell	20 Church st.	20	"		23.41	" ‖	Sept.	22, 1914	Feb.	9, 1913
Wallace Kenney	9 Euclid st.	24	"		32.75	" ¶	Jan.	7, 1898	Jan.	7, 1898
Nellie McMullen	17 Greenwich pl.	20	"		8.23	" ¶	"	19, 1915	"	19, 1915

Mather District.

George A. Smith	19 Winter st.	17	Master		$3,300	yr.	Sept.	14, 1910	Oct.	1, 1895
Frederic H. Buck	Quincy		Sub-Master		2,100	"	"	13, 1911	Sept.	13, 1911
Raymond H. Young	1601 Tremont st.	14	"		1,620	"	Dec.	7, 1915	April	1, 1914
Jennie E. Phinney	15 Peverell st.	17	Master's Assistant		1,260	"	"	7, 1915	Sept.	17, 1894
Marietta S. Murch	30 Greenville st.	12	First Assistant, Grammar		1,404	"	Jan.	1, 1892	Nov.	3, 1890
Elizabeth V. Cloney	39 Tonawanda st.	19	First Assistant in Charge		1,308	"	Oct.	20, 1914	Sept.	10, 1902

* Leave of absence from September 13, 1916, to September 12, 1917, without pay. † Includes one portable.
‡ Includes small building and two portables. § Includes two portables. ‖ Includes three portables. ¶ Includes one portable.

School Department.— Continued.

Name.	Residence.	Ward.	Designation.	Compensation.	Date of Election or Appointment.	Date When First Entered Employ of City or County.
			Mather District.— Concluded.			
Clara A. Jordan	677 Dudley st.	17	First Assistant in Charge	$1,404 yr.	Nov. 2, 1896	May 1, 1891
Lillian S. Allen	27A Lindsey st.	19	Assistant	1,176 "	May 1, 1895	" 1, 1895
Elizabeth C. Bonney	1295 Commonwealth ave.	25	"	1,272 "	Oct. 2, 1899	Oct. 16, 1885
Alice M. Cahill	26 Wabeno st.	16	"	1,176 "	Nov. 25, 1903	Nov. 25, 1903
Mary G. Cahill	358 Geneva ave.	18	"	1,176 "	Dec. 3, 1900	Dec. 3, 1900
Annie H. Chadwick	46 Westland ave.	7	"	1,032 "	" 6, 1910	" 6, 1910
Viola S. Churchill	36 Dennison st.	15	"	1,176 "	Nov. 1, 1897	Nov. 1, 1897
Emily W. Collins	632 Third st.	9	"	888 "	Dec. 6, 1910	Dec. 6, 1910
Margaret M. Connelly	99 Armandine st.	21	"	744 "	March 17, 1914	March 17, 1914
Mary B. Corr	80 Magnolia st.	17	"	1,176 "	Jan. 1, 1892	Oct. 4, 1881
Ella J. Costello	1368 Commonwealth ave.	25	"	1,176 "	" 3, 1898	Jan. 3, 1898
Loretta J. Curran	51 Brown ave.	23	"	1,272 "	" 16, 1905	" 16, 1905
Elizabeth Donaldson	15 Cushing ave.	17	"	1,176 "	" 2, 1884	" 2, 1884
Lucy J. Dunnels	Newtonville		"	1,176 "	Feb., 1869	Feb., 1869
Frances Forsaith	677 Dudley st.	17	"	1,176 "	Sept. 7, 1897	Sept. 7, 1897
Helen M. French	121 St. Stephen st.	7	"	1,176 "	Oct. 1, 1900	Oct. 1, 1900
Elizabeth M. Grant	3 Carlisle st.	16	"	1,176 "	Sept. 7, 1892	Sept. 7, 1892
Grace R. Hallet	22 Thornley st.	17	Assistant, Special Class	1 200 "	" 13 1911	Nov. 3, 1908
Louise B. Horgan	20 Elton st.	17	Assistant	744 "	Dec. 2, 1913	Dec. 2, 1913
Ella L. Howe	114 Park st.	20	"	1,176 "	Sept., 1867	Sept., 1867
Louise C. Howes	36 Dennison st.	15	"	1,176 "	Oct. 1, 1900	Oct. 1, 1900
Inez M. Jameson	101 Dakota st.	19	"	648 "	Dec. 7, 1915	Dec. 7, 1915
Fanny E. Jennison	54 Tonawanda st.	19	"	1,176 "	Oct. 1, 1902	Oct. 1, 1902
Mary H. Knight	677 Dudley st.	17	"	1,176 "	Dec. 1, 1892	Dec. 1, 1892
Rena Lewis	39 Munroe st.	16	"	984 "	Nov. 3, 1908	Nov. 3, 1908
Margaret B. Lynch	9 Westmoreland st.	20	"	696 "	March 16, 1915	March 16, 1915
Lucy D. Macarthy	256 Geneva ave.	18	"	1,176 "	" 2, 1903	" 2, 1903
Annie Mackenzie	11 Jerome st.	17	"	1,176 "	Feb. 11, 1903	Feb. 11, 1903
Marion A. Maguire	34 Gaston st.	16	"	696 "	Oct. 20, 1914	Oct. 20, 1914
Agnes F. McCarthy	40 Harvard st.	5	"	888 "	Nov. 28, 1910	Nov. 28, 1910
Mary L. McCollough	171 Hemenway st.	7	"	1,176 "	" 1, 1900	" 1, 1900
Annie I. Melia	13 Bainbridge st.	16	"	792 "	" 5, 1912	" 5, 1912
Gertrude N. Mendell	19 Dixwell st.	15	"	744 "	Dec. 11, 1916	Dec. 11, 1916
Agnes G. Nash	75 Mayfield st.	11	"	1,272 "	Sept. 17, 1900	Sept. 17, 1900
Elizabeth A. Nash*	75 Mayfield st.	11	"	1,176 "	Jan. 16, 1905	Jan. 16, 1905
Martha A. Norton	16 Olney st.	18	"	1,128 "	Nov. 27, 1905	Nov. 27, 1905
Mary A. I. O'Brien	10 Edison green	11	"	1,176 "	Sept. 10, 1902	Sept. 10, 1902
Mary E. O'Kane	40 Blakeville st.	18	"	1,176 "	March 1, 1901	March 1, 1901
Alice M. Packard	57 Cushing ave.	17	"	1,176 "	Oct. 8, 1903	Oct. 8, 1903
Carrie F. Parker	18 Sayward st.	17	"	1,176 "	Sept. 4, 1889	Sept. 4, 1889
Caroline B. Pendleton	Trinity Court	7	"	1,176 "	Oct. 1, 1901	" 7, 1885
Mary C. Power	58 Wales pl.	18	"	1,032 "	Dec. 17, 1907	Dec. 17, 1907

Margaret J. Schenck	63 Charles st	18	"		1,176	"	Oct.	1, 1896	Oct.	1, 1896
Mary T. Smith	25 Woodford st	17	"		1,176	"	Jan.	16, 1905	Jan.	16, 1905
Mary R. Stapleton	27 Old Harbor st	10	"		1,032	"	April	21, 1908	April	21, 1908
Mary A. Starkey	45 Cherokee st	14	"		984	"	Jan.	4, 1909	Jan.	4, 1909
Florence M. Sullivan	254 Bunker Hill st	3	"		792	"	Nov.	5, 1912	Nov.	5, 1912
Ada Cushing	100 Savin Hill ave	17	First Assistant, Kindergarten		1,032	"	Oct.	20, 1908	Feb.	16, 1903
Clara A. Ransom	99 Cushing ave	17	" "		1,032	"	Sept.	13, 1905	Sept.	9, 1903
Elizabeth B. Elcock	Quincy		Assistant, Kindergarten		528	"	Nov.	29, 1915	Nov.	29, 1915
Evalyn M. Martin	171 Brown ave	23	"		576	"	Oct.	20, 1914	Oct.	20, 1914
Gladys M. Parker	16 Olmstead st	22	Special Assistant		2.00	day	"	2, 1916	"	2, 1916
Ethel M. Ruth	21 Dix st	20	Temporary Teacher		2.00	"	"	2, 1916	"	2, 1916
Patrick H. Brennan	40 Rill st	17	Janitor		38.82	wk.†	April	11, 1906	Aug.	19, 1903
Michael H. Murphy	5 Mather st	20	"		57.90	"	Feb.	10, 1905	"	1, 1902
Alexander Nelson	Walnut st	20	"		18.46	"	Jan.	7, 1917	Oct.	1, 1893
Carrie Sargent	303 Quincy st	17	"		8.15	"	Oct.	10, 1909	Dec.	1, 1898

Minot District.

F. Martin King	23 Bushnell st	20	Master	$3,420	yr	Sept.	8, 1896	Oct.	1, 1883
Mary L. Merrick	671 Washington st	20	Master's Assistant	1,212	"	Jan.	2, 1917	March	28, 1892
Celia A. Scribner	476 Massachusetts ave	7	First Assistant in Charge	1,404	"	Oct.	12, 1898	Sept.	24, 1872
Katharine M. Adams	455 Columbus ave	7	Assistant	1,176	"	June	1, 1886	May	1, 1873
Anna E. Burke	24 Mayfield st	11	"	984	"	Dec.	22, 1908	Dec.	22, 1908
Sara E. Curran	E. Bridgewater		"	936	"	Feb.	1, 1912	Feb.	1, 1912
Alice B. Fuller	Weymouth		"	1,176	"	Sept.	5, 1894	Sept.	5, 1894
Katherine R. Haley	676 Freeport st	20	"	1,176	"	Feb.	12, 1903	Feb.	12, 1903
Elizabeth L. Keefe	76 Mayfield st	11	"	984	"	March	2, 1909	March	2, 1909
A. Isabelle Macarthy	374 Geneva ave	18	"	1,176	"	Sept.	4, 1895	Sept.	4, 1895
Eleanor H. Watson	Whitman		"	792	"	Dec.	22, 1914	Dec.	22, 1914
Amy K. Pickett	6 Hopestill st	19	"	1,176	"	Sept.	4, 1895	Sept.	4, 1895
Marguerite T. Rones	Quincy		"	696	"	March	16, 1915	March	16, 1915
Lillian A. Simmons	Brookline		"	1,176	"	Oct.	12, 1899	Oct.	12, 1899
Mary B. Johnson	36 Bertram st	20	First Assistant, Kindergarten	1,032	"	Sept.	7, 1892	Sept.	9, 1890
Philip J. Bond	104 Geneva ave	18	Special Assistant	2.00	day	Oct.	2, 1916	Oct.	2, 1916
James H. Brodie	52 N st	9	Janitor	13.40	wk.	March	16, 1917	Feb.	6, 1917
Robert J. Walsh	5 Pope's Hill st	20	"	24.33	" ‡	Dec.	14, 1913	June	22, 1908

Norcross District.

Mary R. Roberts	437 Fourth st	10	Master's Assistant	$1,500	yr	Sept.	7, 1897	Sept.	2, 1872
Emma L. Eaton	Hotel Eaton, Emerson st	10	First Assistant, Grammar	1,404	"	"	10, 1902	March	6, 1871
Eleanor J. Cashman	215 Harvard st	21	First Assistant in Charge	1,404	"	Nov.	2, 1896	Jan.	30, 1871
Mabel A. Grogan	Cambridge		" "	1,404	"	Sept.	13, 1911	Oct.	11, 1906
Anne D. Allard	48 N st	10	Assistant	696	"	Dec.	22, 1914	Dec.	22, 1914
Estelle C. Chase	86 Draper st	18	"	1,080	"	Nov.	6, 1906	Nov	6, 1906
Mary E. Downing	870 E. Sixth st	10	"	1,176	"	May	1, 1873	May	1, 1873
Kate E. Fitzgerald	22 Roseclair st	11	"	1,176	"	Feb.	1, 1883	Feb.	1, 1883
Elizabeth A. Freet	Marblehead		"	1,176	"	Nov.	2, 1903	Nov.	2, 1903
Agnes J. Hallahan	208 W. Canton st	7	"	1,176	"	Feb.	14, 1900	Feb.	14, 1900
Mary E. Jago	32 Abbot st	21	"	888	"	Nov.	8, 1910	Nov.	8, 1910
Bessie E. Kennedy	12 Thomas pk	10	"	1,176	"	Feb.	1, 1905	Feb.	1, 1905

* Temporarily assigned to South Boston High School. † Includes Lyceum Hall and one portable. ‡ Includes one portable

School Department.— Continued.

Name.	Residence.	Ward.	Designation.	Compensation.	Date of Election or Appointment.	Date When First Entered Employ of City or County.
			Norcross District.— Concluded.			
Margaret M. Kenney	51 Centre st	20	Assistant	$936 yr	Nov. 16, 1909	Nov. 16, 1909
Katherine J. Kincade	313 Huntington ave	8	"	1,032 "	Dec. 3, 1907	Dec. 3, 1907
Josephine J. Mahoney	870 E. Fourth st	10	"	1,176 "	Jan. 5, 1898	Jan. 5, 1898
Jennie A. Mullaly	61 Harvest st	11	"	1,176 "	Sept. 2, 1878	Sept. 2, 1878
Marguerite V. Murphy	Brookline		"	936 "	Oct. 19, 1909	Oct. 19, 1909
Henrietta Nichols	1254 Commonwealth ave	25	"	1,176 "	Feb. 6, 1883	Feb. 6, 1883
Ellen T. Noonan	248 Geneva ave	18	"	1,176 "	March 1, 1874	March 1, 1874
Helen T. Noonan	87 Tyler st	6	"	744 "	" 18, 1914	" 18, 1914
Elsie M. Paul	799 Broadway	10	"	1,176 "	Sept. 26, 1900	Sept. 26, 1900
Harriet L. Rayne	Cambridge		"	1,176 "	Oct. 1, 1868	Oct. 1, 1868
Eva Steele	Brookline		"	1,176 "	" 15, 1902	" 15, 1902
Elizabeth A. Welsh	24 Haviland st	8	"	1,176 "	Jan. 21, 1907	Jan. 21, 1907
Carrie A. Whitaker	Chelsea		"	1,176 "	Nov. 3, 1902	Nov. 3, 1902
Bertha M. Arnold	Braintree		First Assistant, Kindergarten	1,032 "	" 1, 1900	Sept. 4, 1895
Louise M. Davis	407 Huntington ave	8	" " "	1,032 "	Sept. 4, 1895	Oct. 1, 1891
Ethel M. Jones	812 Blue Hill ave	21	Assistant, Kindergarten	816 "	Dec. 7, 1909	Dec. 7, 1909
Margaret C. Linehan	36 Mayfield st	11	"	720 "	Jan. 30, 1912	Jan. 30, 1912
Dorothy L. Devine	787 Broadway	10	Special Assistant	2.00 day	Oct. 2, 1916	Sept. 30, 1914
Helena McCreight	71 Chapman st	3	"	2.00 "	" 2, 1916	Oct. 4, 1910
Katherine Moran	25 S. Russell st	8	"	2.00 "	" 2, 1916	" 2, 1916
Robert A. Butler	4 Linden st	10	Janitor	25.65 wk	Jan. 1, 1909	" 1, 1897
Herbert J. Kine	52 Telegraph st	10	"	16.99 "	Oct. 19, 1915	Feb. 20, 1912
William A. McManus	14 Mercer st	10	"	22.12 "	Jan. 3, 1915	Oct. 23, 1905
			Oliver Hazard Perry District.			
John W Lillis	(See Frederic W. Lincoln District)		Master.			
Edwin C. Howard	3 Stratford st	23	Sub-Master	$2,340 yr	Dec. 31, 1906	Dec. 31, 1906
Louise A. Pieper	849 Fourth st	10	Master's Assistant	1,500 "	Feb. 1, 1905	Sept. 3, 1883
Julia A. Noonan	Waban		First Assistant, Grammar	1,404 "	Dec. 4, 1905	Oct. 1, 1890
Julia G. Leary	936 Broadway	9	First Assistant in Charge	1,212 "	Jan. 2, 1917	March 9, 1891
Anne M. Cassidy	19 Laurel st	16	Assistant	696 "	Nov. 17, 1914	Nov. 17, 1914
Jennie G. J. Cox	46 N st	9	"	1,176 "	Jan. 16, 1905	Jan. 16, 1905
Margaret A. Cronin	933 Broadway	10	"	1,128 "	Sept. 13, 1905	Sept. 13, 1905
Mary E. Dee	104 G st	10	"	1,176 "	" 8, 1885	" 8, 1885
Carrie W. Hayden	Hotel Eaton	10	"	1,176 "	" 4, 1876	March 20, 1875
Lelia R. Hayden	Braintree		"	1,176 "	" 2, 1878	Sept. 2, 1878
Margaret L. Higgins	141 L st	10	"	1,176 "	Feb. 16, 1903	Feb. 16, 1903
Bridget A. Hurley	53 M st	9	"	984 "	Nov. 16, 1909	Nov. 16, 1909
Minnie A. Kennedy	12 Thomas pk	10	"	1,176 "	Jan. 16, 1905	Jan. 16, 1905
Helen F. Kenney	Milton		"	1,176 "	Sept. 10, 1902	Sept. 10, 1902
Katharine J. McMahan	392 Fourth st	10	"	1,176 "	Nov. 1, 1895	Nov. 1, 1895

Margaret A. Murphy	645 Fifth st	10	"	1,176	"	May	2, 1904	May	2, 1904
Maria L. Nelson	1792 Columbia rd	10	"	1,176	"	Feb.	5, 1877	Feb.	5, 1877
Mary E. Nicolson	40 Harold st	16	"	1,176	"	Oct.	3, 1904	Oct.	3, 1904
Anna M. Cogan	1654 Columbia rd	10	Assistant, Special Class	1,152	"	Nov.	29, 1915	Sept.	13, 1905
Helen B. Foster	47 Park Vale ave	25	First Assistant, Kindergarten	1,032	"	"	29, 1909	Dec.	1, 1896
Helen G. Pepper	12 Granville st	20	Assistant, Kindergarten	528	"	"	29, 1915	Nov.	29, 1915
Annie E. McWilliams	23 Cortes st	7	Special Assistant	2.00	day	Oct.	2, 1916	Oct.	2, 1916
Elizabeth C. Delgardo	165 Hemenway st	7	"	2.00	"	"	2, 1916	"	2, 1916
John J. Norton	153 D st	10	Janitor	34.82	wk.*	Feb.	11, 1917	Dec.	18, 1905
Joseph F. Gardner	199 Fifth st	10	"	16.11	"	March	17, 1914	Nov.	16, 1913

Oliver Wendell Holmes District.

Joseph A. Reddy	19 Bradlee st	19	Master	$3,300	yr.	Sept.	14, 1910	Oct.	9, 1899
John J. Cummings	516 Audubon rd	8	Sub-Master	2,340	"	Nov.	3, 1908	Nov.	6, 1906
Roger A. Powers	6 Humphreys pl	11	"	1,980	"	Sept.	11, 1912	Sept.	13, 1911
James F. Rockett	21 Roslin st	21	"	1,500	"	March	3, 1914	Nov.	1, 1909
E. Gertrude Dudley	40 Spencer st	19	Master's Assistant	1,500	"	Sept.	13, 1905	Oct.	5, 1896
Anna A. Maguire	34 Sherman st	16	First Assistant, Grammar	1,404	"	"	13, 1905	Nov.	1, 1893
Katherine J. Daily	286 Seaver st	16	First Assistant in Charge	1,404	"	Jan.	4, 1909	April	18, 1898
Alicia F. McDonald	25 Woodbine st	16	" " "	1,404	"	"	4, 1904	"	1, 1881
E. Leora Pratt	4 Holborn ter	16	" "	1,308	"	Nov.	17, 1914	Sept.	8, 1890
Sarah B. Brennan	162 Webster st	2	Assistant	600	"	May	1, 1916	May	1, 1916
Mary H. Brick	16 Blakeville st	18	"	1,176	"	Dec.	3, 1894	Dec.	3, 1894
Ellen A. Brown	42 Rutland sq	18	"	1,176	"	Oct.	11, 1881	Oct.	11, 1881
Mary Butler	64 Monadnock st	17	"	1,176	"	May	1, 1889	May	1, 1889
Loretta C. Cauley	21 Athelwold st	19	"	840	"	Nov.	21, 1911	Nov.	21, 1911
Isabel E. Clark	40 Clarkwood st	21	"	936	"	"	1, 1909	"	1, 1909
Elizabeth M. Cleary	1493 Tremont st	14	"	936	"	Oct.	19, 1909	Oct.	19, 1909
Esther L. Cogan	Cambridge		"	1,032	"	Nov.	16, 1909	Nov.	16, 1909
Daisy E. Cohen	55 Hartford st	17	"	696	"	March	16, 1915	March	16, 1915
Miriam Cohen	66 Allen st	5	"	648	"	May	3, 1915	May	3, 1915
John J. Connolly	65 Dix st	20	"	696	"	Nov.	3, 1914	Nov.	3, 1914
Anna L. Cronin	E. Weymouth		"	984	"	Oct.	19, 1909	Oct.	19, 1909
Theresa E. Cunningham	799 Blue Hill ave	21	"	792	"	Nov.	5, 1912	Nov.	5, 1912
Mary A. Cussen	57 Bowdoin st	18	"	1,176	"	Sept.	8, 1896	Sept.	8, 1896
Madeline M. Daley	14 Roseland st	20	"	648	"	Feb.	1, 1916	Feb.	1, 1916
Marietta H. Delaney	3 Larchmont st	19	"	1,128	"	Sept.	13, 1905	Sept.	13, 1905
Genevieve R. Dore	40 Howland st	16	"	1,032	"	April	21, 1908	April	21, 1908
Ellen K. Eichorn	263 Fuller st	21	"	1,176	"	May	1, 1902	May	1, 1902
Edith K. Ellis	Brookline		"	840	"	Dec.	5, 1911	Dec.	5, 1911
Harriet E. Ells	11 E. Newton st	6	"	1,176	"	"	4, 1900	"	4, 1900
A. Grace Emery	12 Kensington st	16	"	744	"	Nov.	4, 1913	Nov.	4, 1913
Blanche E. Fallon	32 Hewins st	19	"	1,176	"	May	15, 1901	May	15, 1901
Anne E. Flanagan	Dedham		"	1,176	"	Sept.	5, 1894	Sept.	5, 1894
Mary F. Flanagan	Dedham		"	1,176	"	Nov.	1, 1893	Nov.	1, 1893
Mary A. Ford	343 Bowdoin st	17	"	840	"	Dec.	5, 1911	Dec.	5, 1911
Feroline W. Fox	253 Fuller st	21	"	1,176	"	Sept.	4, 1895	Sept.	4, 1895
Ellen G. Garraghan	91 Harvard st	19	"	1,176	"	"	11, 1901	"	11, 1901
Minnie Goldsmith	72 Devon st	18	"	1,176	"	"	11, 1901	"	11, 1901
Jennie M. Good	53A Dale st	16	"	1,176	"	"	10, 1902	"	10, 1902
May M. Gordon	Brookline		"	936	"	Nov.	16, 1909	Nov.	16, 1909

* Includes one portable.

School Department.— Continued.

Name.	Residence.	Ward.	Designation.	Compensation.	Date of Election or Appointment.	Date When First Entered Employ of City or County.
Oliver Wendell Holmes District.— Concluded.						
Agnes G. Gunning	46 Mellen st	21	Assistant	$936 yr	Dec. 7, 1909	Dec. 7, 1909
Isabel M. Horsford	22 Bodwell st	17	"	1,176 "	" 4, 1899	" 4, 1899
Frances S. Jordan	67 Tonawanda st	19	"	1,176 "	Sept. 9, 1903	Sept. 9, 1903
Joanna G. Keenan	4 Lyndhurst st	19	"	1,176 "	Feb. 1, 1893	Feb. 1, 1893
Evelyn E. Kelley	268 Bowdoin st	18	"	1,176 "	Nov. 1, 1899	Nov. 1, 1899
Katherine C. Kelley	302 Washington st	19	"	1,176 "	March 23, 1904	March 23, 1904
Agnes T. Kelly	70 Bloomfield st	19	"	1,176 "	Nov. 1, 1900	Nov. 1, 1900
Katherine M. Kelly	39 Stanley st	18	"	648 "	Dec. 7, 1915	Dec. 7, 1915
Margaret R. Kenneally	119 Dakota st	19	"	936 "	" 7, 1909	" 7, 1909
Annie L. Knight	25 Bowdoin st	18	"	1,176 "	Nov. 2, 1899	Nov. 2, 1899
Carolyn I. Lynch	60 Alban st	20	"	1,176 "	March 1, 1905	March 1, 1905
Alice E. Manning	722 E. Fourth st	10	"	600 "	Jan. 2, 1917	Jan. 2, 1917
Susie J. McCloskey	99 Beaumont st	20	"	984 "	Nov. 3, 1908	Nov. 3, 1908
Mary T. McColl	143 Tonawanda st	19	"	1,176 "	Dec. 2, 1901	Dec. 2, 1901
Katherine A. McMurry	26 Gaylord st	19	"	1,176 "	Jan. 16, 1905	Jan. 16, 1905
Nellie R. McNair	571 W. Park st	19	"	744 "	Sept. 2, 1913	Sept. 2, 1913
Elizabeth F. Merrigan	353 Seaver st	19	"	840 "	Oct. 7, 1911	Oct. 7, 1911
Eleanor J. Murphy	438 Geneva ave	19	"	1,176 "	May 16, 1900	May 16, 1900
Marie E. Murray	27 Trescott st	11	"	600 "	April 9, 1917	April 9, 1917
Margaret J. O'Brien	10 Edison green	11	"	648 "	Dec. 7, 1915	Dec. 7, 1915
Mary B. Oliver	485 Blue Hill ave	16	"	1,176 "	April 28, 1914	Oct. 15, 1896
Joseph F. O'Sullivan	9 Atkins st	26	"	792 "	Nov. 19, 1912	Nov. 19, 1912
Angela M. Pearce	24 Westminster ave	15	"	1,032 "	Sept. 11, 1907	Sept. 11, 1907
Elizabeth R. Phelan	Cambridge		"	1,176 "	March 1, 1905	March 1, 1905
Mary R. Quinn	21 Circuit st	13	"	1,032 "	Nov. 19, 1907	Nov. 19, 1907
Florence I. Reddy	19 Bradlee st	19	"	1,176 "	Oct. 2, 1893	Oct. 2, 1893
Regina E. Rolfe	151 Stanwood st	18	"	936 "	" 19, 1909	" 19, 1909
Anna Sansiper	W. Somerville		"	1,032 "	March 3, 1908	March 3, 1908
Lena A. Sherwood	143 Tonawanda st	19	"	1,080 "	Nov. 1, 1906	Nov. 1, 1906
Mary C. Sullivan	15 Englewood st	20	"	792 "	May 6, 1912	May 6, 1912
Helen F. Tarpey	39 Oakview ter	15	"	1,176 "	Dec. 4, 1899	Dec. 4, 1899
Aloyse B. Tierney	743 Huntington ave	14	"	1,176 "	April 9, 1900	April 9, 1900
Nellie B. Vinal	208 Brunswick st	18	"	984 "	" 27, 1908	" 27, 1908
Ida F. Wall	203 Ashland st	23	"	936 "	" 21, 1908	" 21, 1908
Jeannette A. Wall	61 Monadnock st	17	"	648 "	Dec. 7, 1915	Dec. 7, 1915
Grace V. Walsh	42 G st	10	"	1,032 "	Nov. 19, 1907	Nov. 19, 1907
Margaret R. Wight	9 Tonawanda st	19	"	840 "	Oct. 17, 1911	Oct. 17, 1911
Alice M. Williams	45 Greenbrier st	19	"	1,176 "	Nov. 1, 1900	Nov. 1, 1900
Mary Burkhardt	542 Warren st	16	Instructor, Special Class	1,212 "	Jan. 2, 1917	Sept. 9, 1903
Mary A. McNaught	186 Harvard st	19	Assistant, Special Class	1,248 "	Nov. 18, 1913	April 11, 1887
Winifred R. Cavanagh	50 Adams st	18	Assistant, Kindergarten	624 "	" 4, 1913	Nov. 4, 1913
Alice G. Dickey	20 School st	3	"	672 "	May 6, 1912	May 6, 1912

Ida M. Fields	9 Maybrook st	19	"	576 "	Dec.	8, 1914	Dec.	8, 1914
Hattie Fisher	589 E. Seventh st	10	"	480 "	April	30, 1917	April	30, 1917
Gertrude M. Glynn	122 Radcliffe st	19	"	816 "	"	11, 1910	"	11, 1910
Helen G. Gormley	10 Park View st	16	First Assistant, Kindergarten	984 "	Jan.	16, 1912	Nov.	1, 1906
Ethel M. Lane	25 Gaylord st	19	" "	840 "	March	2, 1915	"	12, 1906
Charlotte M. McMorrow	195 Brunswick st	18	" "	576 "	Dec.	8, 1914	Dec.	8, 1914
Mary I. F. Montgomery	8 Sunnyside st	14	" "	984 "	April	28, 1914	Nov.	1, 1906
Helen T. O'Reilly	Wollaston		" "	888 "	Nov.	18, 1914	"	17, 1908
Edith L. Phelan	589 W. Park st	19	" "	1,032 "	Oct.	2, 1899	Sept.	5, 1894
Thomas P. Burns	25 Rutland sq	7	Special Assistant	2.00 day	Nov.	24, 1916	Nov.	24, 1916
Harriet C. James	30 Corona st	18	"	2.00 "	Jan.	29, 1917	Sept.,	1892
Mary E. Martin	Winchester		"	2.00 "	Nov.	6, 1916	Jan.,	1916
Bridget V. O'Connell	Lowell		"	2.00 "	April	9, 1916	Oct.	13, 1915
Mildred E. FitzGerald	89 Humboldt ave	16	Temporary Clerical Assistant	2.00 "	Nov.	17, 1916	Nov.	17, 1916
James E. Norris	14 Ticknor st	10	Janitor	23.43 wk.*	Sept.	22, 1914	April	2, 1912
Winthrop B. Robinson	2 Greenbrier st	18	"	49.80 " †	July	1, 1905	March	13, 1892
John J. Timmins	29 Raymond st	26	"	38.33 " ‡	Nov.	8, 1914	"	1, 1909
John F. Tolan	134 Norwell st	19	"	39.51 "	Oct.	24, 1909	May	20, 1901
Leo T. Young	1601 Tremont st	14	"	14.75 " †	March	7, 1916	March	7, 1916

Phillips Brooks District.

James A. Treanor	30 Bloomfield st	19	Master	$3,180 yr	Dec.	1, 1911	Sept.	13, 1905
Thomas E. Kelley	18 Hinckley st	11	Sub-Master	2,100 "	"	1, 1911	April	8, 1907
John M. McDonnell	127 Magnolia st	17	"	1,740 "	Nov.	30, 1914	Nov.	30, 1914
Emma F. Crane	34 Wheatland ave	19	Master's Assistant	1,404 "	Dec.	1, 1911	Dec.	1, 1877
Mary C. Maloy	24 Duke st	24	First Assistant in Charge	1,404 "	Oct.	17, 1911	Sept.	25, 1900
Rose M. Biggi	760 Blue Hill ave	19	Assistant	840 "	Dec.	5, 1911	Dec.	5, 1911
Eleanor P. Brawley	100 Greenwood st	19	"	744 "	"	2, 1913	"	2, 1913
William F. Cannon	9 Rowell st	17	"	840 "	Feb.	2, 1914	Feb.	2, 1914
Rose V. Collier	1538 Tremont st	19	"	936 "	Nov.	5, 1912	Nov.	5, 1912
Delia M. Coneys	418 E. Fifth st	10	"	744 "	April	14, 1914	April	14, 1914
Eleanor P. Cox	23 Trull st	17	"	1,032 "	Oct.	22, 1907	Oct.	22, 1907
Helen Crombie	53 Dale st	16	"	1,176 "	Nov.	1, 1869	Nov.	1, 1869
Mary E. Doherty	37 Quincy st	16	"	888 "	Dec.	6, 1910	Dec.	6, 1910
Norine G. Doyle	37 Waverly st	16	"	936 "	Oct.	19, 1909	Oct.	19, 1909
Charlotte Fawcett	63 G st	14	"	744 "	Feb.	2, 1914	Feb.	2, 1914
Mary A. Fouhy	21 Wall st	3	"	840 "	April	8, 1912	April	8, 1912
Anna C. Gallagher	Dedham		"	648 "	Feb.	1, 1916	Feb.	1, 1916
A. Harriet Haley	6 Pacific st	10	"	1,176 "	Sept.	10, 1902	Sept.	10, 1902
Eunice C. Hearn	9 Abbot st	19	"	1,080 "	Nov.	6, 1906	Nov.	6, 1906
Ellen C. Hoy	106 Greenbrier st	19	"	840 "	Dec.	2, 1912	Dec.	2, 1912
Mary J. Hynes	14 Batchelder st	12	"	936 "	Nov.	16, 1909	Nov.	16, 1909
Martha L. Ireland	23 Folsom st	16	"	936 "	"	16, 1909	"	16, 1909
Mary E. Kelleher	8 Lester pl	23	"	1,176 "	Sept.	9, 1903	Sept.	9, 1903
Alice G. Kelley	Cambridge		"	936 "	Nov.	16, 1909	Nov.	16, 1909
Eleanor M. Kyle§	50 Harvard st	5	"	888 "	"	8, 1910	"	8, 1910
Adeline C. Leve	12 Humboldt ave	16	"	696 "	"	17, 1914	"	17, 1914
Rosa L. Loitman	16 Glenway st	19	"	840 "	April	8, 1912	April	8, 1912
Dora E. McCarty	897 Albany st	12	"	1,176 "	Sept.	13, 1905	Sept.	13, 1905
Mary D. McKenna	Dedham		"	840 "	Dec.	5, 1911	Dec.	5, 1911

* Includes one portable. † Includes two portables. ‡ Includes two primary buildings, annex and six portables.
§ Temporarily assigned to Roxbury High School.

School Department.— Continued.

Name.	Residence.	Ward.	Designation.	Compensation.	Date of Election or Appointment.	Date When First Entered Employ of City or County.
			Phillips Brooks District.— Concluded.			
Cora L. Mulrey	Cambridge		Assistant	$984 yr	Oct. 1, 1908	Oct. 1, 1908
Jessie B. Smith	25 Welles ave	21	"	936 "	Nov. 1, 1909	Nov. 1, 1909
Catherine J. Sullivan	39 Bainbridge st	21	"	1,176 "	Oct. 23, 1905	Oct. 23, 1905
Anna E. Spillane	67 Walnut ave	16	"	792 "	Nov. 5, 1912	Nov. 5, 1912
Irene M. Walsh	317 Dudley st	12	"	1,032 "	" 19, 1907	" 19, 1907
Joseph I. Whalen	19 Harvest st	11	"	888 "	" 28, 1910	" 28, 1910
Gertrude L. Gavin	346 Dudley st	12	First Assistant, Kindergarten	936 "	" 7, 1911	March 2, 1903
Amy E. Lang	540 Talbot ave	21	" "	1,032 "	" 30, 1909	Feb. 1, 1900
Agnes G. Ryan	Danvers		" "	936 "	Dec. 7, 1915	Jan. 2, 1906
Mabel V. Mulrey	Winthrop		Assistant, Kindergarten	816 "	April 11, 1910	April 11, 1910
Vesta M. Turner	1202 Commonwealth ave	25	"	480 "	Jan. 22, 1917	Jan. 22, 1917
Irene H. Walsh	42 G st	10	"	528 "	Feb. 8, 1916	Feb. 8, 1916
Adelaide R. Burke	11 Auburn st	13	Special Assistant	2.00 day	Oct. 2, 1916	Oct. 2, 1916
Nelly G. Fannon	74 Edwin st	20	"	2.00 "	" 2, 1916	" 2, 1916
Helen F. Cummings	88 Bartlett st	3	"	2.00 "	Jan. 11, 1917	Jan. 11, 1917
Margaret N. J. McAndrews	77 Waverly st	16	"	2.00 "	Oct. 2, 1916	Oct. 2, 1916
James P. Sullivan	16 Hamilton st	18	"	2.00 "	Dec. 4, 1916	" 2, 1916
Andrew D. O'Leary	153 Westville st	18	Janitor	17.95 wk.*	Feb. 2, 1915	Feb. 14, 1914
Charles F. Hartson	54 Julian st	12	"	34.47 "	Sept. 20, 1900	March 1, 1897
John D. Lawler	105 Child st	22	"	24.97 "	Feb. 25, 1917	Nov. 17, 1912
			Prescott District.			
Maurice J. O'Brien	22 Mayfair st	16	Master	$3,300 yr	Sept. 14, 1910	March 1, 1908
Louis A. White	28 Wenham st	22	Sub-Master	1,740 "	Feb. 2, 1915	Sept. 13, 1911
Margaret M. Whalen	294 Bunker Hill st	3	Master's Assistant	1,404 "	Sept. 24, 1912	Nov. 1, 1893
Mary E. Franklin	Somerville		First Assistant in Charge	1,404 "	Nov. 2, 1896	Sept. 1, 1872
Corinna Barry	Cambridge		Assistant	1,272 "	Sept. 13, 1899	" 13, 1899
Helen E. Brady	34 Greenbrier st	19	"	888 "	May 2, 1910	May 2, 1910
Marguerite V. Brickley	10 Mystic st	3	"	936 "	Feb. 1, 1910	Feb. 1, 1910
Alice F. Connell	Braintree		"	1,176 "	March 17, 1905	March 17, 1905
Elizabeth J. Doherty	Melrose		"	1,176 "	Sept. 21, 1885	Sept. 21, 1885
James F. Drey	18 E. Canton st	6	"	888 "	Feb. 18, 1913	Feb. 18, 1913
Mary R. FitzGerald	164 Strathmore rd	25	"	1,176 "	Oct. 1, 1902	Oct. 1, 1902
Gertrude E. Flynn	55 Baldwin st	3	"	888 "	May 2, 1910	May 2, 1910
Lydia E. Hapenny	81 Russell st	3	"	1,176 "	Sept. 1, 1879	Sept. 1, 1879
Florence A. McDonough	36 Winthrop st	4	"	1,176 "	May 1, 1901	May 1, 1901
Katherine B. Morrissey	58 Baldwin st	3	"	792 "	Nov. 5, 1912	Nov. 5, 1912
Mary M. Reardon	Somerville		"	936 "	Oct. 19, 1909	Oct. 19, 1909
Alice Simpson	23 Franklin st	3	"	1,176 "	Feb. 1, 1882	Feb. 1, 1882
Gertrude E. Welch	Somerville		"	936 "	Dec. 7, 1909	Dec. 7, 1909
Daisy G. Dame	W. Medford		First Assistant, Kindergarten	1,032 "	Sept. 7, 1892	March 4, 1889

Jeannette Ascolillo	Chelsea		Special Assistant	2.00	day	Dec.	4, 1916	Dec.	4, 1916
Charlotte P. Bassett	Waltham		Substitute	2.00	"	April	23, 1917	April	23, 1917
Jennie F. Boles	34 Medford st	4	"	2.00	"	"	2, 1917	"	2, 1917
Mildred W. Keith	Campello		"	1.75	"	March	22, 1917	March	22, 1917
Michael B. Sliney	8 Sprague st	4	Janitor	52.32	wk.†	Dec.	28, 1910	Oct.	11, 1901

Prince District.

Frederic H. Ripley	Brookline		Master	$3,420	yr.	April	10, 1889	Feb.	5, 1877
Charles G. Wetherbee	Newton Highlands		Sub-Master	2,340	"	Feb.	17, 1902	"	17, 1902
Lillian F. Sheldon	Beverly		Master's Assistant	1,500	"	Oct.	2, 1899	Sept.	7, 1897
Katherine L. Campbell	20 Charlesgate West	8	First Assistant in Charge	1,404	"	April	10, 1911	Jan.	6, 1890
Nellie E. Boyd	Chelsea		Assistant	1,176	"	Dec.	12, 1898	Dec.	12, 1898
Emma Burrows	7 Adelaide st	22	"	1,176	"	April	11, 1893	April	11, 1893
Laura A. Ells	11 E. Newton st	6	"	1,176	"	Dec.	1, 1897	Dec.	1, 1897
Amy E. Emery	24 Haviland st	7	"	1,176	"	March	28, 1900	March	28, 1900
Mabel C. Friend	Brookline		"	1,176	"	Nov.	4, 1901	Nov.	4, 1901
Elsie R. Gilbert	Malden		"	744	"	April	14, 1914	April	14, 1914
Sarah A. Ginn	12 Westminster ave	15	"	1,176	"	Dec.	2, 1901	Dec.	2, 1901
Annie A. Horton	Mansfield		"	1,176	"	"	1, 1903	"	1, 1903
Elizabeth A. Keenan	38 Aldrich st	23	"	1,032	"	Jan.	2, 1908	Jan.	2, 1908
Mary Kelly	189 W. Springfield st	7	"	1,176	"	Feb.	13, 1905	Feb.	13, 1905
Manetta W. Penney	Cambridge		"	1,176	"	Nov.	2, 1891	Nov.	2, 1891
Mary A. Perkins	Cambridge		"	1,176	"	Oct.	7, 1901	Oct.	7, 1901
Katherine A. Raycroft	Quincy		"	1,176	"	"	1, 1884	"	1, 1884
Mariannie H. Simmons	331 Huntington ave	7	"	1,176	"	Jan.	9, 1908	Sept.	10, 1894
Harriet M. Simmson	Cambridge		"	1,176	"	Oct.	6, 1902	Oct.	6, 1902
Anna G. Turner	Salem		"	936	"	Dec.	2, 1912	Dec.	2, 1912
Ethel M. Wilson	34 Brookview st	21	"	840	"	April	8, 1912	April	8, 1912
Ellen G. Wiseman	Arlington		"	1,080	"	Sept.	24, 1906	Sept.	24, 1906
Ellen Gray	Brookline		First Assistant, Kindergarten	1,032	"	"	5, 1888	"	5, 1888
Pearl E. Whitcomb	Newtonville		Special Assistant, Kindergarten	1.50	day	Feb.	8, 1917	Feb.	8, 1917
Edith S. Fraser	25 Ashfield st	23	" "	1.50	"	March	7, 1917	Sept.	14, 1913
Emma A. Gilman	35 Mt. Vernon st	8	Substitute	2.00	"	Jan.	15, 1917	Jan.	3, 1916
Bernard L. Donnelly	38 St. Botolph st	7	Janitor	31.21	wk	Sept.	1, 1895	Sept.	1, 1895
Ira M. Jacobs	40 Ivy st	8	"	18.46	"	"	13, 1914	Feb.	20, 1912

Quincy District.

Frederick W. Swan	59 Wren st	23	Master	$3,420	yr.	Sept.	8, 1909	Oct.	8, 1901
Alton C. Churbuck	Melrose Highlands		Sub-Master	2,340	"	"	8, 1909	Sept.	8, 1909
George G. Edwards	Watertown		"	2,340	"	"	8, 1896	"	24, 1894
Angie C. Damon	37 Upton st	6	Master's Assistant	1,500	"	Jan.	20, 1896	Oct.	1, 1888
Theresa A. Mullen	Cambridge		First Assistant in Charge	1,308	"	May	3, 1915	Feb.	1, 1896
Margaret E. Casey	Auburndale		Assistant	1,224	"	Sept.	4, 1889	Sept.	4, 1889
Annie F. Carr	79 Elm st	3	"	744	"	April	14, 1914	April	14, 1914
Marion L. Dally	526 Newbury st	8	"	1,224	"	Oct.	16, 1899	Oct.	16, 1899
A. Teresa Fennelly	14 Park View st	16	"	1,080	"	Nov.	19, 1907	Nov.	19, 1907
Mary M. Fitzgerald	22 Francis st	14	"	984	"	Oct.	19, 1909	Oct.	19, 1909
Lillian E. Goodwin	73 Perkins st	22	"	792	"	Dec.	2, 1913	Dec.	2, 1913
Lavina M. Grimes	Canton		"	984	"	Nov.	3, 1908	Nov.	3, 1908
Mary A. Haverty	48 Regent st	13	"	1,032	"	"	16, 1909	"	16, 1909

* Includes one portable.

† Includes main building and four small buildings.

School Department.— Continued.

Name.	Residence.	Ward.	Designation.	Compensation.	Date of Election or Appointment.	Date When First Entered Employ of City or County.
			Quincy District.— Concluded.			
Mary F. McAuliffe	4 Melrose st	8	Assistant	$936 yr	Oct. 19, 1909	Oct. 19, 1909
Mary J. McLaughlin	776 Fourth st	10	"	648 "	Feb. 1, 1916	Feb. 1, 1916
Mary A. Molloy	Randolph		"	984 "	Nov. 1, 1909	Nov. 1, 1909
Eva L. Morley	403 Meridian st	1	"	1,272 "	April 8, 1895	April 8, 1895
Isabel J. Mulkern	Dedham		"	1,224 "	Sept. 8, 1914	" 25, 1897
Helen L. Murphy	50 Falcon st	1	"	888 "	April 8, 1912	" 8, 1912
Elizabeth L. Prendergast	108 Parker Hill ave	14	"	936 "	Nov. 16, 1909	Nov. 16, 1909
Louise H. Reardon	Malden		"	888 "	Dec. 2, 1913	Dec. 2, 1913
Eva G. Ridley	12 Darling st	21	Instructor, Special Class	780 "	Jan. 2, 1917	Nov. 17, 1914
Alice M. Roche	59 Bainbridge st	16	Assistant	1,128 "	Feb. 4, 1907	Feb. 4, 1907
Edith F. Russell	1 Beecher st	15	Assistant, Special Class	1,104 "	Jan. 2, 1913	Nov. 29, 1909
Grace H. Smith	Somerville		Assistant	1,176 "	" 4, 1904	Jan. 4, 1904
Ella J. Sullivan	711 Washington st	21	"	744 "	Dec. 2, 1913	Dec. 2, 1913
Gertrude P. Tobin	3628 Washington st	22	"	984 "	" 7, 1909	" 7, 1909
Catherine L. Wilson	211 Huntington ave	7	"	1,176 "	Feb. 14, 1881	Feb. 14, 1881
Caroline M. Burke	Cambridge		First Assistant, Kindergarten	1,032 "	" 3, 1896	Oct. 5, 1891
Mary E. Denehy	8 Cambridge ter	25	" "	1,032 "	Nov. 10, 1902	Jan. 2, 1900
Edith C. Johnson	37 Walnut pk	16	" "	1,032 "	" 29, 1909	Sept. 24, 1902
Edna K. Lane	116 White st	1	" "	840 "	" 2, 1916	Nov. 1, 1909
Sara E. L'Orage	148 Hemenway st	7	" "	936 "	April 21, 1915	Sept. 11, 1907
Abigail Linnehan	31 Roslin st	21	Assistant, Kindergarten	720 "	" 8, 1912	April 8, 1912
Alice L. Linnehan	31 Roslin st	21	"	576 "	Dec. 8, 1914	Dec. 8, 1914
Dorothy V. Madden	650 E. Fourth st	10	"	528 "	Nov. 29, 1915	Nov. 29, 1915
Maude B. Moore	Dennison House	5	"	528 "	" 29, 1915	" 29, 1915
T. Marion Parmelee	821 E. Fourth	10	"	480 "	April 30, 1917	April 30, 1917
Anna M. Richard	170 Wachusett st	22	Special Assistant	2.00 day	" 30, 1917	" 30, 1917
Marguerite Young	89 Draper st	18	"	2.00 "	Oct. 2, 1916	Oct. 2, 1916
George F. Chessman	299 Albany st	6	Janitor	24.42 wk	Sept. 24, 1896	Sept. 24, 1896
Coleman F. Conley	68 Gold st	9	"	8.92 "	April 13, 1917	April 13, 1917
James F. Cooper	25 G st	10	"	25.08 "	March 25, 1917	Oct. 24, 1909
John J. Sullivan	46 Harvard st	5	"	11.35 "	" 7, 1916	March 7, 1916
			Rice District.			
Lincoln Owen	53 Montview st	23	Master	$3,420 yr	Sept. 12, 1893	Sept. 12, 1893
Joseph L. Caverly	Newtonville		Sub-Master	2,340 "	" 1, 1879	" 1, 1879
M. Elizabeth Mailman	1 Circuit sq	16	Master's Assistant	1,500 "	Dec. 1, 1896	" 3, 1883
Margaret A. Nichols	68 Glendale st	17	First Assistant, Grammar	1,404 "	March 23, 1904	Dec. 1, 1887
Mabel I. Emerson	13 Sherman st	16	First Assistant in Charge	1,404 "	April 13, 1898	Jan. 1, 1882
Sarah E. Bowers	130 Pembroke st	7	Assistant	1,176 "	Dec. 1, 1895	Oct. 3, 1872
Katherine C. Brady	69 Adams st	12	"	1,032 "	March 17, 1908	March 17, 1908
Emma A. Brust	6 Archdale rd	22	"	936 "	Dec. 7, 1909	Dec. 7, 1909

Helen M. Connolly	175 Hamilton st	18	"	1,032	"	Nov.	19, 1907	Nov.	19, 1907
Frances M. Donegan	134 M st	10	"	888	"	"	28, 1910	"	28, 1910
Mary A. C. Doyle	10 Granada ave	23	"	696	"	Dec.	22, 1914	Dec.	22, 1914
Clara C. Dunn	70 Bartlett st	13	"	1,176	"	Oct.	13, 1879	Oct.	13, 1879
Lillian E. Enos	122 Melville ave	20	"	696	"	Dec.	22, 1914	Dec.	22, 1914
Julia M. Fitzpatrick	47 Tower st	22	"	936	"	Nov.	16, 1909	Nov.	16, 1909
Roberta J. Hardie	Needham		"	1,176	"	Oct.	3, 1898	Oct.	3, 1898
Mattie H. Jackson	W. Newton		"	1,176	"	Dec.	1, 1895	June	22, 1877
Eleanor F. Lang	80 Fenway	7	"	1,176	"	Oct.	21, 1891	Nov.	2, 1885
Elinor Maher	139 Blue Hill ave	17	"	936	"	Jan.	20, 1914	"	12, 1906
Alice M. May	Cambridge		"	1,176	"	Dec.	1, 1891	Dec.	15, 1873
Alma M. Nilson	11 E. Newton st	6	"	936	"	"	7, 1909	"	7, 1909
Edith F. Parry	42 Rutland sq	7	"	1,176	"	"	3, 1894	Sept.	11, 1882
Isabel H. Wilson	211 Huntington ave	7	"	1,176	"	Feb.	4, 1884	Feb.	4, 1884
Margaret M. Riley	67 Lonsdale st	7	First Assistant, Kindergarten	840	"	Jan.	2, 1917	Nov.	30, 1909
Katherine M. Murphy	48 Stanley st	17	Special Assistant	2.00	day	"	8, 1917	Jan.	8, 1917
Agnes L. Liston	50 Union pk	6	Substitute	2.00	"	April	1, 1917	"	15, 1917
Frances S. Rodgers	163 Huntington ave	7	"	2.00	"	Oct.	3, 1916	Oct.	6, 1913
Florence J. Nugent	20 Wellington st	7	Janitor	29.72	wk	May	1, 1913	Nov.	1, 1904
Frederick L. Williams	214 Haven ave	24	Temporary Janitor	19.98	"	March	27, 1917	March	27, 1917

Robert G. Shaw District.

Gardner P. Balch	16 Montview st	23	Master	$2,940	yr	Sept.	9, 1913	Sept.	6, 1898
Leroy K. Houghton	25 Richmond st	23	Sub-Master	1,860	"	"	23, 1913	"	23, 1913
Florence K. Glover	90 Corey st	23	Master's Assistant	1,404	"	"	11, 1912	"	5, 1888
Martha B. Johnson	279 Poplar st	21	First Assistant in Charge	1,308	"	Nov.	3, 1914	Nov.	13, 1906
Frances S. Parker	55 Hastings st	23	" " "	1,260	"	March	1, 1916	Oct.	3, 1910
Frances R. Newcomb	3 Alveston st	22	First Assistant, Grammar	1,404	"	Oct.	1, 1902	Nov.	1, 1884
Rita G. Baker	73 Gainsborough st	10	Assistant	1,032	"	Nov.	5, 1907	"	5, 1907
Mary L. Bradley	59 Walk Hill st	23	"	648	"	Dec.	7, 1915	Dec.	7, 1915
Julia F. Coombs	Needham		"	1,176	"	Sept.	7, 1897	Sept.	7, 1897
Eleanor P. FitzGerald	84 Humboldt ave	21	"	648	"	Dec.	7, 1915	Dec.	7, 1915
Sarah H. Gallagher	Dedham		"	936	"	April	11, 1910	April	11, 1910
Frances A. Griffin	32 Manthorne rd	23	"	1,176	"	Sept.	5, 1894	Sept.	5, 1894
Helen S. Henry	34 Montclair ave	23	"	1,176	"	Oct.	3, 1887	Oct.	3, 1887
Mary G. Hudson	9 Cornaubs st	23	"	1,176	"	April	11, 1898	April	11, 1898
Catherine T. Hunt	319 Temple st	23	"	744	"	Nov.	4, 1913	Nov.	4, 1913
Helen F. Hurley	57 Wachusett st	23	"	744	"	April	1, 1914	April	1, 1914
Bertha O. Ives	31 Cotton st	23	"	600	"	Dec.	11, 1916	Dec.	11, 1916
Marion M. Kitts	720 Morton st	23	"	792	"	"	2, 1912	"	2, 1912
Gertrude E. Lennon	86 South st	23	"	840	"	"	5, 1911	"	5, 1911
Anna L. Maguire	3811 Washington st	23	"	1,176	"	Sept.	9, 1903	Sept.	9, 1903
F. Helen Mayo	16 Montview st	23	"	1,176	"	Jan.	14, 1907	Jan.	14, 1907
Julia W. McNulty	3858 Washington st	23	"	792	"	Dec.	2, 1912	Dec.	2, 1912
Mary C. Moller	6 Waverly st	25	"	1,176	"	Jan.	2, 1889	Jan.	2, 1889
Elizabeth M. Moody	16 Montview st	23	"	1,176	"	Sept.	8, 1914	Sept.	7, 1897
Mary E. Mulkern	Dedham		"	744	"	March	17, 1914	March	17, 1914
Mary C. Richards	22 Rutland sq	12	"	1,176	"	Oct.	18, 1886	Oct.	18, 1886
Jennie E. Young	3 Sheldon st	23	"	792	"	Dec.	2, 1912	Dec.	2, 1912
Lelia A. Flagg	19 Ruskin st	23	First Assistant, Kindergarten	1,032	"	Nov.	14, 1888	Nov.	14, 1888
Alice C. English	67 Spring Park ave	22	Special Assistant	2.00	day	Dec.	11, 1916	Dec.	11, 1916
Mary E. Loughman	Brookline		"	2.00	"	Oct.	2, 1916	Oct.	8, 1914
E. Priscilla Mullan	79 Clement ave	23	"	2.00	"	"	16, 1916	Nov.	12, 1914

School Department.— Continued.

Name.	Residence.	Ward.	Designation.	Compensation.	Date of Election or Appointment.	Date When First Entered Employ of City or County.
			Robert G. Shaw District.— Concluded.			
Elizabeth K. Walton	91 Manthorne rd	23	Special Assistant	$2.00 day	Oct. 2, 1916	March 28, 1910
Marion B. D. Curley	156 South st	22	Substitute	2.00 "	" 2, 1916	Sept. 13, 1914
Joseph L. Butler	74 Boston st	16	Janitor	18.56 wk.*	Sept. 13, 1914	March 3, 1914
Minnie K. Brodbeck	5254 Washington st	23	"	14.90 " †	April 22, 1896	April 22, 1896
Wendell P. Getchell	56 Manthorne rd	23	"	28.48 " †	Oct. 1, 1904	Oct. 10, 1902
Thomas B. Morgan	43 Billings st	23	"	15.39 " ‡	March 26, 1916	June 22, 1915
			Roger Wolcott District.			
Charles N. Bentley	Brookline		Master	$3,420 yr	Feb. 1, 1905	Jan. 2, 1893
Henry E. Loring	Hingham		Sub-Master	2,340 "	Sept. 6, 1898	Sept. 6, 1898
Ida T. Weeks	14 Wales st	20	Master's Assistant	1,500 "	Feb. 1, 1897	Feb. 6, 1888
Louisa W. Burgess	72 Fuller st	21	First Assistant in Charge	1,404 "	April 11, 1904	Sept. 6, 1893
Mary E. Nichols	64 Bowdoin st	19	" "	1,404 "	Feb. 1, 1897	" 3, 1877
Annie G. Shay	108 Capen st	21	" "	1,260 "	May 3, 1915	Oct. 15, 1902
Mary W. Baker	11 Clarkwood st	24	Assistant	1,176 "	Sept. 9, 1903	Sept. 9, 1903
Elizabeth C. Banker	19 Mt. Vernon st	23	"	1,176 "	Nov. 1, 1898	Nov. 1, 1898
Frances G. Brady	69 Adams st	19	"	744 "	" 4, 1913	" 4, 1913
Helen T. Campbell	66 Bowdoin ave	19	"	840 "	" 21, 1911	" 21, 1911
Louise L. Carr	The Peabody	21	"	1,176 "	Oct. 1, 1889	Oct. 1, 1889
Viola M. I. Clark	Milton		"	1,176 "	Nov. 1, 1900	Nov. 1, 1900
Violet C. Coates	183 Centre st	20	"	1,176 "	April 11, 1904	April 11, 1904
Alvia A. Colton	77 Mountain ave	21	"	648 "	Dec. 7, 1915	Dec. 7, 1915
Mary V. I. Conway	6 Adelaide st	22	"	840 "	Nov. 21, 1911	Nov. 21, 1911
Esther E. Cunningham	17 Richfield st	18	"	648 "	Dec. 7, 1915	Dec. 7, 1915
Annie E. I. Dixon	39 E. Canton st	6	"	936 "	Feb. 1, 1910	Feb. 1, 1910
Kathleen C. Doheney	Brookline		"	1,032 "	May 2, 1910	May 2, 1910
Florence Driscoll	114 St. Botolph st	10	"	600 "	" 1, 1916	" 1, 1916
Marguerite Eliott	11 Morse st	20	"	648 "	Dec. 7, 1915	Dec. 7, 1915
Blanche I. Evans	11 Abbot st	21	"	1,176 "	Oct. 13, 1902	Oct. 13, 1902
Frances A. Flynn	29 Bellflower st	12	"	600 "	April 30, 1917	April 30, 1917
Alicia G. Frawley	571 Norfolk st	21	"	1,176 "	Jan. 16, 1905	Jan. 16, 1905
Harriet M. Gould	107 Greenbrier st	20	"	1,176 "	" 2, 1895	" 2, 1895
Eugenie M. Hanney	111 Hamilton st	24	"	744 "	April 14, 1914	April 14, 1914
Marion R. Kanter	368 Park st	22	"	600 "	" 9, 1917	" 9, 1917
Margaret E. Kelleher	69 Thetford ave	21	"	1,032 "	Feb. 3, 1908	Feb. 3, 1908
Lillian H. Kenney	Cambridge		"	840 "	March 26, 1917	March 26, 1917
Anna B. Klein	416 Saratoga st	1	"	696 "	" 16, 1915	" 16, 1915
Mary C. Levins	4 Shepard st	16	"	600 "	Dec. 11, 1916	Dec. 11, 1916
Marie G. Mann	3 Maple pk	21	"	792 "	" 2, 1912	" 2, 1912
Margaret C. McCloskey	14 Ashmont st	21	"	1,128 "	Sept. 13, 1905	Sept. 13, 1905
Helen F. McGlinchy	12 Cordis st	3	"	696 "	Dec. 22, 1914	Dec. 22, 1914

Katharine C. Merrick	671 Washington st	21	"	1,176	"	Jan.	2, 1896	Jan.	2, 1896
Frances A. Neilson	282 Columbia rd	20	"	984	"	Sept.	22, 1908	Sept.	22, 1908
Jessie G. Ogilvie	11 E. Newton st	9	"	792	"	Dec.	7, 1915	Dec.	7, 1915
Josephine L. Pickett	6 Hopestill st	19	"	1,176	"	Jan.	16, 1905	Jan.	16, 1905
Bertha C. Quinnam	15 Wilmore st	24	"	1,032	"	Nov.	19, 1907	Nov.	19, 1907
Agatha P. Razoux	5 Union pk	6	"	1,176	"	"	1, 1897	"	1, 1897
Gertrude M. Reilly	13 Union ave	23	"	696	"	"	17, 1914	"	17, 1914
Eileen E. Rogers	18 Aspinwall rd	21	"	600	"	Dec.	11, 1916	Dec.	11, 1916
Alice K. Rourke	Abington		"	840	"	Nov.	30, 1914	Nov.	30, 1914
Alice M. Ryan	Hingham		"	1,176	"	"	2, 1896	"	2, 1896
Emma L. Samuels	Hyde Park	24	"	1,176	"	June	10, 1895	June	10, 1895
Dora F. Smith	748 E. Broadway	9	"	648	"	Feb.	1, 1916	Feb.	1, 1916
Gertrude A. Smith	147 Harrishof st	16	"	600	"	April	30, 1917	April	30, 1917
Miriam G. Smith	3 Congreve st	17	"	600	"	Dec.	11, 1916	Dec.	11, 1916
Ellen G. Sullivan	17 Winfield st	15	"	600	"	"	11, 1916	"	11, 1916
Ruth A. Sweeney	20 Powellton rd	19	"	792	"	Nov.	5, 1912	Nov.	5, 1912
Cora F. Taylor	467 Columbia rd	17	"	1,176	"	"	11, 1901	"	11, 1901
Esther P. Thumim	Brookline		"	696	"	April	30, 1917	April	30, 1917
Mary G. Woodman	10 Abbot st	21	"	1,176	"	March	31, 1902	March	31, 1902
Frances Blumburg	227 Harvard ave	25	Assistant, Kindergarten	624	"	April	14, 1914	April	14, 1914
Lillian Cherry	482 Geneva ave	18	"	576	"	Oct.	20, 1914	Oct.	20, 1914
Louise E. Coyle	Brookline		"	480	"	April	30, 1917	April	30, 1917
Anina L. Fitzimmons	16 Cedar st	21	First Assistant, Kindergarten	1,032	"	Sept.	10, 1902	Nov.	1, 1899
Marguerita C. McDermott	23 Old Harbor st	15	" "	984	"	Jan.	26, 1915	Sept.	13, 1905
Katharine H. Perry	3 Monadnock st	17	" "	1,032	"	May	1, 1900	Nov.	5, 1894
Mary E. Rohrer	8 Rockland ave	21	Assistant, Kindergarten	720	"	Dec.	5, 1911	Dec.	5, 1911
Mary L. Walsh	6 Wayne st	21	"	768	"	"	6, 1910	"	6, 1910
Florence Barry	200 Dorchester st	10	Special Assistant	2.00	day	Jan.	2, 1917	Nov.	13, 1916
Alice E. Donoghue	33 Dunster rd	22	"	2.00	"	"	2, 1917	Dec.	18, 1916
Marion Turner	W. Newton		"	2.00	"	March	14, 1917	Nov.	16, 1916
Sarah M. Logue	16 Common st	5	"	2.00	"	Oct.	2, 1916	Oct.	2, 1916
Louise Chambers	1321 Dorchester ave	18	"	2.00	"	"	2, 1916	"	2, 1916
George W. Brenan	7 Cameron st	21	Janitor	20.27	wk.‡	Dec.	27, 1915	Nov.	16, 1913
Patrick J. Downey	106 Woodrow ave	21	"	40.69	" *	Nov.	9, 1913	Aug.	1, 1902
John E. Egan	87 Callender st	21	"	21.23	"	Dec.	27, 1915	Oct.	26, 1912
Henry Keenan	1329 Blue Hill ave	21	Acting Janitor	19.38	" §	Jan.	20, 1913	Nov.	23, 1900

Samuel Adams District.

Paul V. Donovan	516 Audubon rd	8	Master	$3,060	yr	Sept.	9, 1913	Nov.	20, 1906
Charles E. Harris	Winthrop		Sub-Master	2,340	"	"	8, 1909	Oct.	23, 1895
Charlotte L. Voigt	1407 Commonwealth ave	25	Master's Assistant	1,500	"	April	21, 1902	Sept.	3, 1883
Adiline H. Cook	201 Clarendon st	10	First Assistant, Grammar	1,404	"	Nov.	1, 1905	"	1, 1873
Helen L. Dennison	Chelsea		First Assistant in Charge	1,404	"	Jan.	2, 1911	"	8, 1896
Fannie M. Morris	Winthrop		" "	1,404	"	April	10, 1905	Feb.	4, 1884
Annice A. Anderson	189 Webster st	2	Assistant	1,128	"	"	9, 1906	April	9, 1906
J. Helen Bartholomew	101 St. Botolph st	7	"	936	"	Nov.	5, 1912	Nov.	5, 1912
Luetta C. Bolan	36 Princeton st	1	"	936	"	Jan.	16, 1917	Feb.	4, 1884
Eleanor C. Butler‖	Cambridge		"	1,176	"	Sept.	19, 1898	Sept.	19, 1898
Lydia A. Buxton	Everett		"	1,176	"	"	13, 1897	"	13, 1897
Margaret M. F. Conley	56 Lexington st	4	"	744	"	Nov.	4, 1913	Nov.	4, 1913

* Includes three portables. † Includes two portables. ‡ Includes one portable. § Includes annex and one portable.
‖ Leave of absence from September 1, 1916, to August 31, 1917, for study.

School Department.— Continued.

Name.	Residence.	Ward.	Designation.	Compensation.	Date of Election or Appointment.	Date When First Entered Employ of City or County.
			Samuel Adams District.— Concluded.			
Agnes G. Cotter	107 King st	20	Assistant	$936 yr	Dec. 7, 1909	Dec. 7, 1909
Adeline R. Cropper	8 Kingsbury st	16	"	648 "	" 7, 1915	" 7, 1915
Agnes F. Dillingham	71 Westminster ave	21	Assistant, Special Class	1,056 "	Nov. 4, 1913	Nov. 4, 1913
Anna M. Doyle	31 Moore st	1	Assistant	888 "	Dec. 6, 1910	Dec. 6, 1910
Mabel F. Dunn	541 E. Fifth st	10	"	744 "	" 2, 1913	" 2, 1913
Gertrude M. Finn	35 Mt. Vernon st	4	"	600 "	April 30, 1917	April 30, 1917
A. Loretto Garrity	62 Adams st	18	"	600 "	Dec. 11, 1916	Dec. 11, 1916
Mary M. Glennon	7 Herman st	13	"	840 "	Oct. 17, 1911	Oct. 17, 1911
Gertrude C. Grohe	Winthrop		"	792 "	Nov. 5, 1912	Nov. 5, 1912
Selma C. Gronquist	137 Poplar st	23	"	744 "	" 4, 1913	" 4, 1913
Ruth M. Haynes	24 Vesta rd	19	"	936 "	March 16, 1909	March 16, 1909
Mary H. Healey	63 Paul Gore st	15	"	984 "	Nov. 17, 1908	Nov. 17, 1908
Elizabeth M. Healy	Medford Hillside		"	792 "	" 5, 1912	" 5, 1912
Irene L. Hines	204 W. Eighth st	9	"	648 "	Jan. 3, 1916	Jan. 3, 1916
Anna E. Keaney	110 Boston st	11	"	1,176 "	" 18, 1904	" 18, 1904
Annie F. Keating	Natick		"	1,176 "	Nov. 6, 1905	Nov. 6, 1905
Laurence E. Kiely, Jr.	395 Bunker Hill st	3	"	792 "	Dec. 2, 1912	Dec. 2, 1912
Blanche F. Kingsley	207 Newbury st	11	"	1,176 "	Nov. 1, 1900	Nov. 1, 1900
Estelle R. Kleh	Lowell		"	888 "	Feb. 7, 1911	Feb. 7, 1911
Laura M. Lane	22 Norton st	20	"	984 "	Nov. 3, 1908	Nov. 3, 1908
Bessie M. Lassen	8 Aberdeen rd	11	"	648 "	Feb. 1, 1916	Feb. 1, 1916
Helen C. M. Lynch	1292 Blue Hill ave	21	"	600 "	April 9, 1917	April 9, 1917
Jennie A. Mayer	18 Glenville ave	25	"	1,176 "	Oct. 12, 1885	Oct. 12, 1885
Annie V. McGonagle	37 Allston st	3	"	600 "	April 30, 1917	April 30, 1917
Eleanor L. McGourty	Malden		"	1,080 "	" 8, 1907	" 8, 1907
Ellen E. Melleney	14 Elmore st	16	"	1,176 "	Jan. 16, 1905	Jan. 16, 1905
Mary J. Monahan	24 St. Germain st	8	"	1,176 "	Sept. 30, 1901	Sept. 30, 1901
Ellen L. Moran	19 Cobden st	15	"	1,176 "	March 2, 1903	March 2, 1903
Elizabeth J. Murphy	75 Putnam st	1	"	1,032 "	Jan. 7, 1908	Jan. 7, 1908
Ellen T. Murphy	645 E. Fifth st	10	"	792 "	Nov. 5, 1912	Nov. 5, 1912
Mary A. Palmer	9 Jerome st	20	"	1,176 "	Oct. 1, 1879	Oct. 1, 1879
Clarissa E. Prouty	Waverley		"	1,032 "	Nov. 28, 1910	Nov. 28, 1910
Anna E. Rosen	17 Fernboro st	20	"	792 "	Jan. 2, 1913	Jan. 2, 1913
May H. Sears	175 Hemenway st	7	"	1,176 "	Nov. 24, 1905	Nov. 24, 1905
Mary F. Sharkey	28 Cedar st	4	"	840 "	April 23, 1912	April 23, 1912
Ruth A. Sharkey	28 Cedar st	4	"	648 "	Dec. 7, 1915	Dec. 7, 1915
Dorothy S. Starratt	407 Huntington ave	7	"	648 "	" 7, 1915	" 7, 1915
Sarah G. Stowers*	Somerville		"	936 "	Nov. 16, 1909	Nov. 16, 1909
James E. Welch, Jr.	22 Chambers st	5	"	744 "	April 1, 1914	April 1, 1914
Clara M. White	Revere		"	1,176 "	Sept. 17, 1900	Sept. 17, 1900
Beatrice E. Wittet	29 Newcastle rd	26	"	792 "	Nov. 5, 1912	Nov. 5, 1912
Mary R. Crane	Cambridge		First Assistant, Kindergarten	984 "	Dec. 8, 1914	Jan. 16, 1905

Elsie M. Gannon	Winthrop		"	"	1,032 "	April	14, 1914	Dec.	4, 1905
Mina Guyton	Medford		"	"	936 "	Nov.	5, 1912	Feb.	2, 1903
Mabel J. Houlahan	44 St. Andrew rd	1	"	"	1,032 "	April	8, 1901	May	17, 1897
Mary E. Kennedy	Belmont		"	"	1,032 "	Nov.	29, 1909	Sept.	9, 1903
Rose B. Sullivan	Brookline		"	"	1,032 "	Jan.	6, 1913	May	11, 1904
Edith M. Anderson	235 Everett st	2	Assistant, Kindergarten		528 "	Nov.	29, 1915	Nov.	29, 1915
Frances M. Brierly	11 E. Newton st	12	"		528 "	Dec.	7, 1915	Dec.	7, 1915
Anna H. Drown	50 Milwood st	20	"		576 "	Nov.	17, 1914	Nov.	17, 1914
E. Genevieve Hunter	29 Spring Park ave	22	"		816 "	"	29, 1909	"	29, 1909
Elizabeth F. Lee	Brookline		"		816 "	Jan.	3, 1910	Jan.	3, 1910
Frances M. Miley	22 Morrill st	20	"		528 "	Nov.	29, 1915	Nov.	29, 1915
Lillian R. Burk	291 Meridian st	1	Special Assistant		2.00 day	Oct.	2, 1916	Oct.	2, 1916
Helen R. Jones	49 Pratt st	25	"		2.00 "	"	2, 1916	"	2, 1916
Marguerite M. Mahoney	Cambridge		"		2.00 "	Jan.	12, 1917	Jan.	12, 1917
Marguerite M. Patterson	15 Custer st	22	Temporary Teacher		2.00 "	Oct.	2, 1916	Oct.	2, 1916
Helen M. Welch	61 Gardner st	23	Special Assistant		2.00 "	Jan.	11, 1917	Jan.	11, 1917
Mary E. Driscoll	8 Adams st	4	Substitute		2.00 "	Oct.	2, 1916	Oct.	2, 1916
John J. Mahoney	4 Henchman st	5	"		2.00 "	Nov.	2, 1916	"	17, 1916
Marion L. Story	Salem		"		2.00 "	March	13, 1917	Feb.	26, 1917
Francis P. Linnehan	11 Westville rd	18	Janitor		55.69 wk.†	Jan.	19, 1915	Sept.	13, 1904
Emil W. Meyer	11 Metropolitan ave	23	"		35.00 "	"	8, 1911	Nov.	7, 1909

Sherwin District.

Edward P. Shute	78 Gainsborough st	7	Master		$3,420 yr	Oct.	2, 1905	Sept.	4, 1882
J. Ellis Ames	Melrose		Sub-Master		2,100 "	Feb.	12, 1912	Feb.	12, 1912
John F. Suckling	8 Pinckney rd	19	"		2,340 "	Jan.	2, 1895	Jan.	2, 1895
Mary E. T. Healy	112 Cedar st	15	Master's Assistant		1,356 "	Sept.	8, 1914	Oct.	13, 1885
Nellie H. Crowell	18 Durham st	7	First Assistant in Charge		1,404 "	"	11, 1901	"	1, 1881
Emma L. Peterson	9 Schuyler st	16	" "		1,404 "	April	3, 1911	Feb.	1, 1874
Eliza B. Bigelow	1 Cobden st	15	Instructor, Special Class		780 "	Jan.	2, 1917	Jan.	2, 1917
Athelston Brandt	26 Welles ave	20	Assistant		1,176 "	Nov.	1, 1901	Nov.	1, 1901
Laura L. Brown	9 Schuyler st	16	"		1,176 "	May	1, 1897	May	1, 1897
Maud I. Carter	87 St. Stephen st	7	Assistant, Special Class		1,248 "	Oct.	7, 1913	Feb.	16, 1905
Alice M. Colleton	20 Charlesgate West	8	Assistant		1,224 "	Dec.	1, 1903	Dec.	1, 1903
Rose E. Conaty	103 Hampshire st	13	"		1,176 "	June	1, 1888	June	1, 1888
Katherine C. Coveney*	Somerville		Assistant, Special Class		1,248 "	Jan.	6, 1914	Oct.	1, 1897
Sarah E. Gould	Brookline		Assistant		1,176 "	Sept.	1, 1874	Sept.	1, 1874
Katherine E. Hurley	24 Monument ave	4	"		984 "	Dec.	7, 1909	Dec.	7, 1909
Vincent L. Kelley	78 Regent st	13	"		888 "	Feb.	18, 1913	Feb.	18, 1913
William S. Lenihan	16 North ave	12	"		792 "	Nov.	17, 1914	Nov.	17, 1914
Helen M. Mead	Franklin Square House	7	Assistant, Special Class		1,248 "	March	17, 1913	Sept.	11, 1901
Anna C. Murdock‡	362 Longwood ave	14	Assistant		1,176 "	Oct.	1, 1884	Jan.	3, 1882
Oria J. Perry§	58 Central ave	24	"		1,176 "	"	1, 1885	Oct.	1, 1885
Mary N. Regan	49 Winchester st	8	"		1,224 "	Nov.	1, 1892	Nov.	1, 1892
Florence Rice	135 Savin Hill ave	17	"		1,032 "	April	21, 1908	April	21, 1908
Helen J. Roberts	Weston		Instructor, Special Class		852 "	Jan.	2, 1917	Dec.	5, 1911
Mary F. Roome	906 Hyde Park ave	24	Assistant		1,224 "	Dec.	3, 1888	"	3, 1888
Catherine G. Sheahan	129 Minden st	14	"		1,224 "	Sept.	13, 1905	Sept.	13, 1905
Mary F. Sullivan	286 Seaver st	16	"		1,176 "	June	3, 1901	June	3, 1901
Mildred C. Sullivan	254 Bunker Hill st	3	"		744 "	Nov.	3, 1914	Nov.	3, 1914

* Temporarily assigned to Roxbury High School. † Includes six portables. ‡ Temporarily assigned to a special class.
§ Leave of absence from January 2 to May 28, 1917, for travel and rest.

School Department.— Continued.

Name.	Residence.	Ward.	Designation.	Compensation.	Date of Election or Appointment.	Date When First Entered Employ of City or County.
			Sherwin District.— Concluded.			
F. Irene White	47 Dale st	16	Assistant	$792 yr	Dec. 2, 1912	Dec. 2, 1912
Evelyn L. Barrows	Cambridge		First Assistant, Kindergarten	1,032 "	Sept. 9, 1908	Nov. 13, 1899
Mary E. Driscoll	12 Fulda st	15	Assistant, Kindergarten	624 "	April 22, 1914	April 22, 1914
Jessie M. Baker	Melrose		Special Assistant	2.00 day	March 26, 1917	March 26, 1917
William M. McCarthy	25 Sudan st	11	"	2.00 "	Oct. 13, 1916	Oct. 13, 1916
Irene Kelley	65 Bynner st	14	Substitute	2.00 "	Jan. 2, 1917	" 5, 1915
Nellie J. B. Mitchell	18 Pleasant st	20	"	2.00 "	March 6, 1917	March 16, 1885
Theresa A. O'Reilly	60 Bragdon st	15	"	2.00 "	Dec. 4, 1916	Oct. 5, 1915
Peter A. Flynn*	31 Mt. Vernon st	11	Janitor	29.68 wk	Feb. 25, 1917	" 24, 1909
Frank J. Leonard	1597 Washington st	6	"	19.83 "	Oct. 11, 1914	" 12, 1913
Edward J. Powers	7 Oakland ave	26	"	19.66 "	Dec. 27, 1915	" 16, 1908
John J. Hoye	195 W. Canton st	7	Acting Janitor	29.68 "	March 27, 1917	Feb. 9, 1913
			Shurtleff District.			
Agnes G. Gilfether	772 Fourth st	10	Master	$3,420 yr	Jan. 2, 1905	Sept. 19, 1891
Mary M. Clapp	21 Nazing st	16	Master's Assistant	1,500 "	" 2, 1905	" 5, 1888
Winnifred C. Folan†	Brookline		First Assistant, Grammar	1,404 "	" 2, 1905	Nov. 1, 1881
Mary F. Finneran	45 Burroughs st	23	First Assistant in Charge	1,356 "	Sept. 23, 1913	" 4, 1891
Marguerite S. Clapp	24 Salcombe st	17	Assistant	1,176 "	" 10, 1894	Sept. 10, 1894
Helen L. Coholan	111 H st	10	"	744 "	Dec. 2, 1913	Dec. 2, 1913
Mary A. Duston	18 Hinckley st	11	"	1,176 "	May 16, 1900	May 16, 1900
Ella G. Fitzgerald	22 Roseclair st	11	"	1,176 "	Sept. 5, 1894	Sept. 5, 1894
Agnes C. Loughlin	20 Broadway	9	"	696 "	April 2, 1915	April 2, 1915
Mary E. Morse	5 Spencer st	21	"	1,176 "	March 1, 1870	March 1, 1870
Agnes L. Nolan	552 Broadway	9	"	984 "	Dec. 8, 1908	Dec. 8, 1908
Margaret L. Nolan	552 Broadway	9	"	1,176 "	March 2, 1896	March 2, 1896
Elizabeth W. O'Connor	256 Geneva ave	20	"	1,176 "	Sept. 12, 1900	Sept. 12, 1900
Mary L. O'Neill	16 Almont st	24	"	1,128 "	" 13, 1905	" 13, 1905
Olga H. Pavlick	167 Dorchester st	9	"	744 "	Nov. 4, 1913	Nov. 4, 1913
Alice M. Riley	172 I st	10	"	984 "	" 17, 1908	" 17, 1908
Alice C. Ryan	326 K st	10	"	1,176 "	Sept. 20, 1875	Sept. 20, 1875
Anna L. Scallan	604 Seventh st	10	"	1,176 "	April 1, 1885	April 1, 1885
Mary Taylor	Newton		"	1,176 "	Jan. 6, 1902	Jan. 6, 1902
Ida G. Thurston	10 Brainerd rd	25	First Assistant, Kindergarten	1,032 "	Oct. 27, 1903	Oct. 1, 1900
Winifred L. McCabe	284 Amory st	22	Assistant, Kindergarten	720 "	April 23, 1912	April 23, 1912
Alice E. Gibbons	14 Brinton st	15	Special Assistant	2.00 day	Oct. 2, 1916	Oct. 2, 1916
Marie C. Reardon	Newtonville		"	2.00 "	Nov. 13, 1916	Sept., 1913
Michael T. Reagan	22 Auckland st	20	Janitor	42.03 wk.‡	Jan. 1, 1909	May 8, 1895

Theodore Lyman District.

George A. Tyzzer	Hingham		Master	$3,180	yr	April	1, 1912	April	10, 1899
Chester H. Wilbar	Chelsea		Sub-Master	2,340	"	Feb.	20, 1905	Feb.	20, 1905
Julia A. Logan	111 Trenton st	1	Master's Assistant	1,404	"	May	6, 1912	March	1, 1894
Annie M. Wilcox	14 Newburg st	23	First Assistant in Charge	1.404	"	Feb.	18, 1908	Nov.	2, 1891
Myrtie A. Adams§	Newton Upper Falls		Assistant	936	"	Jan.	4, 1909	Jan.	4, 1909
Minnie A. Allen	31 Lexington st	1	"	888	"	Nov.	28, 1910	Nov.	28, 1910
E. Cecilia Bowen	916 Fourth st	10	"	888	"	Dec.	11, 1916	April	1, 1908
Clara A. Burgess	Newtonville		Assistant, Special Class	1,056	"	Oct.	7, 1913	Oct	7, 1913
Elizabeth O. Coffin	46 White st	1	Assistant	648	"	May	3, 1915	May	3, 1915
Bessie M. Cosgrove	Hopkinton		"	648	"	Dec.	7, 1915	Dec.	7, 1915
Mary G. Cropper	8 Kingsbury st	16	"	744	"	"	2, 1913	"	2, 1913
Mildred M. Doyle	36 Elm st	3	"	600	"	May	1, 1916	May	1, 1916
Katherine L. Fitzpatrick	161 Leyden st	1	"	1,176	"	Oct.	1, 1900	Oct.	1, 1900
Louisa A. Gilbert	Everett		"	648	"	Dec.	7, 1915	Dec.	7, 1915
Mary F. Gile	9 Eden st	3	"	792	"	"	2, 1912	"	2, 1912
Kathryn M. Goff	37 High st	4	"	600	"	April	9, 1917	April	9, 1917
Veronica R. Grant	41 High st	4	"	648	"	Dec.	7, 1915	Dec.	7, 1915
May Harty	16 Potosi st	20	"	984	"	Nov.	3, 1908	Nov.	3, 1908
Ethel M. Hiltz	764 E. Fifth st	14	"	696	"	"	3, 1914	"	3, 1914
Annie V. Hogan	28 Moulton st	4	"	792	"	"	5, 1912	"	5, 1912
Mary E. Keenan	791 Columbia rd	11	"	936	"	Dec.	7, 1909	Dec.	7, 1909
Agnes B. Kelly	23 Barry st	20	"	696	"	Nov.	3, 1914	Nov.	3, 1914
Grace T. Lonergan	8 Cordis st	3	"	840	"	Sept.	8, 1914	Oct.	10, 1904
Mary E. Lowder	Arlington		"	936	"	Dec.	7, 1909	Dec.	7, 1909
Margaret J. Lynch	48 Rutherford ave	4	"	744	"	Nov.	4, 1913	Nov.	4, 1913
Mary E. McCormack	Watertown		"	1,272	"	Jan.	16, 1905	Jan.	16, 1905
Rose E. McEnaney	3 Orient ave	1	"	1,176	"	Sept.	14, 1904	Sept.	14, 1904
John J. Murray	6 Hosmer st	21	"	936	"	Nov.	16, 1909	Nov.	16, 1909
Grace R. Neely	204 Hemenway st	11	"	1,272	"	Dec.	1, 1903	Dec.	1, 1903
Grace M. Quirk	641 Saratoga st	1	"	840	"	April	23, 1912	April	23, 1912
Theresa A. Katta	W. Medford		"	696	"	Nov.	17, 1914	Nov.	17, 1914
Leonora E. Scolley	403 Meridian st	1	"	1,272	"	March	1, 1897	March	1, 1897
Alice E. Steer	Chelsea		"	1,176	"	Oct.	1, 1907	Oct.	1, 1907
Louise W. Vaughan	90 Tremont st	4	"	600	"	Dec.	11, 1916	Dec.	11, 1916
Hattie Browne	28 Downer ave	17	First Assistant, Kindergarten	1,032	"	Nov.	1, 1905	May	1, 1900
Bernice A. Hill	Watertown		" "	936	"	"	11, 1912	Nov.	27, 1905
Blanche G. F. Horner	22 Sumner st	11	" "	936	"	Feb.	1, 1916	"	12, 1903
Catherine Cohen	1242 Commonwealth ave	25	Assistant, Kindergarten	528	"	Nov.	29, 1915	"	29, 1915
Sibylla R. Crawford	26 Quincy st	16	"	864	"	Jan.	4, 1909	Jan.	4, 1909
Helen E. Freeman	104 Gainsborough st	7	"	480	"	Feb.	26, 1917	Feb.	26, 1917
Maria J. Alexander	168 Eutaw st	1	Special Assistant	2.00	day	Oct.	2, 1916	Sept.	12, 1912
Elizabeth W. Sheridan	Saugus		Temporary Teacher	2.00	"	"	2, 1916	"	8, 1915
Myron Livingston	Chelsea		Substitute	2.00	"	Dec.	20, 1916	Oct.	2, 1916
Thomas J. Kelley	56 Neptune rd	1	Janitor	37.38	wk.‖	Nov.	17, 1912	March	12, 1911
Timothy D. Murphy	849 Saratoga st	1	"	32.77	" ¶	April	11, 1906	Nov.	21, 1904

* Leave of absence for military duty from March 26 to April 12 without loss of pay and an extension of six months without pay.
† Leave of absence from December 1, 1916, to June 30, 1917, without pay. ‡ Includes also Clinch School and one portable.
§ Leave of absence from September 1, 1916, to May 31, 1917, without pay.
‖ Includes Cudworth and Austin Schools and four portables. ¶ Includes three portables.

School Department.— Continued.

Name.	Residence.	Ward.	Designation.	Compensation.	Date of Election or Appointment.	Date When First Entered Employ of City or County.
			Thomas Gardner District.			
Charles F. Merrick	55 Ashford st.	25	Master	$3,420 yr	Sept. 1, 1905	Sept. 8, 1896
Walter C. Winston	545 Shawmut ave.	12	Sub-Master	1,620 "	Dec. 7, 1915	Dec. 22, 1914
Herbert F. Sylvester	Newtonville		"	2,340 "	Nov. 20, 1906	Nov. 16, 1965
Maude E. Rice	Brookline		Master's Assistant	1,404 "	" 1, 1909	Oct. 28, 1901
Nellie F. Bates	27 Bradbury st.	26	Assistant	744 "	" 4, 1913	Nov. 4, 1913
Annette Campbell	100 Decatur st.	3	"	744 "	April 14, 1914	April 14, 1914
Ella L. Chittenden	Cambridge		"	1,176 "	Sept. 7, 1885	Dec. 13, 1875
A. Elizabeth Crowell	Brookline		"	1,176 "	March 23, 1904	March 23, 1904
Bertha E. Davis	24 Dustin st.	25	"	1,032 "	Oct. 22, 1907	Oct. 22, 1907
Margaret A. Foley	Westboro		"	1,176 "	Nov. 1, 1898	Nov. 1, 1898
Annie C. Forbes	8 Idlewild st.	25	"	1,080 "	" 1, 1906	" 1, 1906
Alice P. George	197 Foster st.	25	"	696 "	Jan. 4, 1915	Jan. 4, 1915
Agnes C. Grady	Cambridge		"	936 "	" 2, 1913	" 2, 1913
Charlotte C. Hamblin	63 Coolidge rd.	26	"	1,176 "	Oct. 17, 1900	Oct. 17, 1900
Julia B. Harvell	55 Royal st.	25	"	1,176 "	" 2, 1905	" 2, 1905
Agnes Keefe	84 Franklin st.	26	"	936 "	Feb. 21, 1910	Feb. 21, 1910
Grace A. Kelleher	35 Mt. Pleasant ave.	21	"	1,176 "	Jan. 16, 1905	Jan. 16, 1905
Caroline B. MacLean	16 Chase st.	21	"	744 "	Dec. 2, 1913	Dec. 2, 1913
Mary L. Murphy	Brookline		"	984 "	Jan. 4, 1909	Jan. 4, 1909
Eva M. Neth	Brookline		"	984 "	Nov. 17, 1908	Nov. 17, 1908
Mary E. O'Neill	Cambridge		"	1,176 "	Sept. 6, 1893	Sept. 6, 1893
Philena A. Parker	Brookline		"	984 "	Jan. 16, 1912	Jan. 16, 1912
Maude L. Plummer	145 Harvard ave.	25	"	1,032 "	Oct. 3, 1910	Oct. 3, 1910
Rosa E. Richardson	Brookline		"	936 "	Dec. 2, 1912	Dec. 2, 1912
Ethel L. Sawyer	16 Sparhawk st.	25	"	1,176 "	Oct. 8, 1902	Oct. 8, 1902
M. Grace Seymour	North Cambridge		"	1,176 "	Nov. 3, 1902	Nov. 3, 1902
Leona J. Sheehan	W. Newton		"	1,176 "	Jan. 2, 1896	Jan. 2, 1896
Margaret C. Smith	18 Kenrick st.	25	"	744 "	Nov. 4, 1913	Nov. 4, 1913
Edith K. Smythe	Waltham		"	888 "	" 4, 1913	" 4, 1913
Helen G. Stark	10 Wellington rd.	25	"	1,176 "	Oct. 1, 1895	Oct. 1, 1895
Elsie L. Travis*	51 Chestnut Hill ave.	25	"	1,176 "	Jan. 2, 1896	Jan. 2, 1896
Annie L. Ziersch	2 Eliot pl.	23	"	1,176 "	Sept. 11, 1901	Sept. 11, 1901
Alice R. Eliot	Brookline		First Assistant, Kindergarten	1,032 "	Oct. 23, 1905	Dec. 11, 1896
Jessie L. Sweet	1 Islington st.	25	" "	1,032 "	Feb. 4, 1913	Sept. 4, 1895
Annie L. McCarty	Brookline		" "	1,032 "	Sept. 10, 1902	" 12, 1900
Flora E. Ellis	Watertown		Assistant, Kindergarten	480 "	April 30, 1917	April 30, 1917
Nye W. Griffiths	8 Keswick st.	11	"	624 "	Jan. 5, 1914	Jan. 5, 1914
Margaret M. Hayes	342 Bowdoin st.	17	Special Assistant	2.00 day	Oct. 10, 1916	Oct. 10, 1916
Eleanor G. McGrath	35 Nightingale st.	20	"	2.00 "	April 10, 1917	Jan. 25, 1917
Vera A. Kingsford	11 Homes ave.	18	"	2.00 "	Oct. 10, 1916	Oct. 10, 1916
Esther E. Cahill	21 Allston sq.	25	Substitute	2.00 "	" 10, 1916	" 2, 1916
Bartholomew J. Dooley	15 Elko st.	25	Janitor	41.28 wk.†	July 1, 1905	Sept. 11, 1901

Margaret Kelly	2 Weitz st.	25	"		9.26	"	‡	Jan.	1, 1896	Jan.	1, 1896
Charles McLaughlin	2 Appian way	25	"		11.04	"	§	Oct.,	1887	Aug.	20, 1879
Dennis J. O'Regan	87 Easton st.	26	"		27.55	"	‖	July	1, 1905	Feb.	1, 1904

Thomas N. Hart District.

Robert S. Atkins	481 Columbia rd.	17	Master		$2,840	yr		Sept.	8, 1914	Jan.	2, 1903
Thomas J. Barry	37 Edison green	11	Sub-Master		2,340	"		"	25, 1906	Sept.	25, 1906
Arthur W. Kallom¶	Somerville		"		2,100	"		April	23, 1912	April	23, 1912
Charles A. A. Weber	10 Trescott st.	11	"		1,740	"		Sept.	8, 1914	Sept.	8, 1914
Jennie F. McKissick	11 Elton st.	17	Master's Assistant		1,356	"		Oct.	20, 1914	Feb.	2, 1880
Mary E. Perkins	1254 Commonwealth ave.	25	First Assistant in Charge		1,404	"		Jan.	5, 1903	Sept.	1, 1873
S. Louella Sweeney	673 Columbia rd.	11	" "		1,404	"		Sept.	9, 1903	Dec.	5, 1887
Anna T. Bliss	11 E. Newton st.	6	Assistant, Special Class		1,104	"		Feb.	18, 1913	Feb.	18, 1913
Emma J. Channell	122 Newbury st.	8	Assistant		1,224	"		Oct.	22, 1883	Oct.	22, 1883
M. Edna Cherrington	96 Gordon ave.	24	"		1,176	"		June	1, 1897	June	1, 1897
Evelyn M. Condon	1350 Commonwealth ave.	25	"		1,176	"		Sept.	8, 1890	Sept.	8, 1890
Mary E. Farrell	18 Mt. Vernon st.	11	"		1,176	"		Jan.	29, 1900	Jan.	29, 1900
Emma M. Gardner	14 Worcester st.	6	"		1,224	"		Sept.	8, 1914	Nov.	28, 1898
Florence Herlow	587 E. Eighth st.	10	"		1,224	"		"	9, 1891	Sept.	9, 1891
Anastacia G. Hyde	509 Columbia rd.	17	"		1,224	"		Nov.	21, 1887	Nov.	21, 1887
Catharine L. Levins	4 Shepard st.	18	"		936	"		"	16, 1909	"	16, 1909
Anna T. Mahar	68 L st.	10	"		1,176	"		"	1, 1898	"	1, 1898
Bessie M. Manary	173 Emerson st.	10	"		984	"		Oct.	19, 1909	Oct.	19, 1909
Ora M. McDonnell	27 Mercer st.	10	"		888	"		"	17, 1911	"	17, 1911
Catherine M. McHugh	123 M st.	10	"		984	"		April	30, 1909	April	30, 1909
Lillian G. Norris	23 Orkney rd.	25	"		1,032	"		Nov.	19, 1907	Nov.	19, 1907
Fanny G. Patten	311 Emerson st.	10	"		1,224	"		Sept.	1, 1876	Sept.	6, 1875
Bertha Peirce	65 G st.	10	"		1,224	"		Feb.	4, 1889	Feb.	4, 1889
Olivia C. Penell	Natick		"		1,032	"		April	28, 1909	April	28, 1909
Lura M. Power	583 Broadway	10	"		1,176	"		Oct.	1, 1889	Oct.	1, 1889
Mary B. Powers	758 Broadway	9	"		1,224	"		Feb.	2, 1880	Feb.	2, 1880
Carrie L. Prescott	Milton		"		1,224	"		Sept.	4, 1895	Sept.	4, 1895
Dorothy Fairbanks	931 Blue Hill ave.	20	First Assistant, Kindergarten		936	"		April	22, 1915	April	21, 1908
Lilian A. Smith	37 W. Cedar st.	5	" "		840	"		Jan.	2, 1917	Dec.	7, 1909
Ruth B. Todd	30 Bradford ave.	23	Assistant, Kindergarten		576	"		Dec.	8, 1914	"	8, 1914
Elizabeth A. Crowley	7 Rosemont rd.	20	Special Assistant		2.00	day		Oct.	2, 1916	Oct.	31, 1912
Elizabeth C. Delgado	165 Hemenway st.	13	"		2.00	"		"	2, 1916	"	25, 1915
Mary V. O'Neill	6 Wrentham pk.	20	"		2.00	"		"	2, 1916	Sept.	30, 1914
John L. Galway	165 Welles ave.	20	Janitor		29.92	wk.**		Nov.	1, 1915	July	15, 1905
Patrick F. X. Nagle	97 H st.	10	Acting Janitor		16.43	" **		Jan.	7, 1917	March	7, 1916
Mary A. Walsh	42 G st.	10	Janitress		16.21	"		Dec.	1, 1899	Dec.	1, 1899

Ulysses S. Grant District.

Augustus H. Kelley	57 Montview st.	23	Master		$3,420	yr		Sept.	5, 1888	Sept.	4, 1882
Frederick J. Murphy	574 Eighth st.	15	Sub-Master		1,740	"		"	8, 1914	Dec.	2, 1912
Emma M. Harvey	31 South st.	25	Master's Assistant		1,500	"		Oct.	1, 1900	Sept.	8, 1890
Nellie M. Porter	39 Howland st.	21	First Assistant, Grammar		1,404	"		April	1, 1897	Dec.	1, 1886
Mary E. Williams	60 Princeton st.	1	First Assistant in Charge		1,404	"		Sept.	7, 1897	Sept.	8, 1884

* Leave of absence from September 1, 1916, to August 31, 1917, for rest. † Includes two portables.
‡ Includes one portable. § Includes one portable. (See, also, Washington-Allston District.) ‖ Includes Auburn and William Wirt Warren Schools.
¶ Temporarily assigned to assist in testing of arithmetic and other subjects in elementary schools. ** Includes one portable.

School Department.— Continued.

Name.	Residence.	Ward.	Designation.	Compensation.	Date of Election or Appointment.	Date When First Entered Employ of City or County.
			Ulysses S. Grant District.— Concluded.			
Alvira M. Bartlett	1117 Saratoga st.	1	Assistant	$1,176 yr	Nov. 1, 1897	Nov. 1, 1897
Sarah N. Boyce	371 Meridian st	1	"	1,128 "	Dec. 16, 1913	Sept. 14, 1904
Catherine M. Burke	48 Norfolk st.	24	"	648 "	" 7, 1915	Dec. 7, 1915
Mary C. Carr	1183 Bennington st	1	"	1,032 "	" 17, 1907	" 17, 1907
Joanna Z. Connell	Weymouth		"	840 "	Jan. 4, 1915	Jan. 4, 1915
Margaret A. Falconer	33 W. Eagle st	1	"	792 "	Dec. 2, 1912	Dec. 2, 1912
Elizabeth G. Hutchison	Cambridge		"	1,176 "	Oct. 2, 1899	Oct. 2, 1899
Harriet L. Jewell	308 Newbury st	11	"	1,176 "	Nov. 19, 1907	Nov. 19, 1907
Mary A. G. Jones	Winthrop		"	936 "	Dec. 7, 1909	Dec. 7, 1909
Sara E. Kirwen	Medford		"	840 "	March 2, 1915	March 2, 1915
Esther E. Larson	157 Trenton st	1	"	696 "	Nov. 17, 1914	Nov. 17, 1914
Ruth I. Larson	157 Trenton st	1	"	600 "	May 1, 1916	May 1, 1916
John F. Lynch	Cambridge		"	696 "	Oct. 20, 1914	Oct. 20, 1914
Agnes L. Maclachlan	103 Clarendon ave	23	"	792 "	Feb. 4, 1913	Feb. 4, 1913
Katherine A. Mahoney	30 Newport st	20	"	696 "	Dec. 22, 1914	Dec. 22, 1914
Gertrude E. Mayo	Brookline		"	1,080 "	" 3, 1906	" 3, 1906
Lillian A. McCall	74 Elmira st	25	"	1,176 "	Jan. 16, 1905	Jan. 16, 1905
Alice D. Murley	89 Bennington st	1	"	1,032 "	" 7, 1908	" 7, 1908
Edith M. Perry	Weston		Assistant, Special Class	1,008 "	Oct. 20, 1914	Oct. 20, 1914
Bereneice E. Reardon	11 Boylston rd	10	Assistant	1,176 "	Jan. 16, 1905	Jan. 16, 1905
Mary A. Ryan	Winter Hill		"	1,176 "	March 2, 1903	March 2, 1903
Loretta Sullivan	740 Saratoga st	1	"	1,176 "	Nov. 1, 1897	Nov. 1, 1897
Louise G. Sullivan	740 Saratoga st	1	"	1,176 "	Feb. 2, 1903	Feb. 2, 1903
Lena E. Synette	179 Lexington st	1	"	1,176 "	Nov. 1, 1887	Nov. 1, 1887
Mary B. Waldstein	27 Allen st	11	"	984 "	April 30, 1909	April 30, 1909
Mabel G. Finlay	Brookline		First Assistant, Kindergarten	984 "	Jan. 30, 1912	Nov. 13, 1906
Grace S. Mansfield	91 Geneva ave	20	" "	1,032 "	April 13, 1896	" 1, 1894
Mary G. Murray	Hingham		" "	984 "	Nov. 3, 1914	Dec. 11, 1888
Angela M. L. Brown	87 Homer st	1	Assistant Kindergarten	816 "	" 29, 1909	Nov. 29, 1909
Mary L. Holmes	12 Walnut pk	22	"	816 "	March 1, 1910	March 1, 1910
Natalie Irving	221 Corey st	23	"	672 "	Jan. 30, 1912	Jan. 30, 1912
Helena E. Casey	833 Third st	13	Special Assistant	2.00 day	Oct. 2, 1916	Sept. 21, 1915
Mary Rhys	Cambridge		"	2.00 "	April 26, 1917	April 26, 1917
Ellen A. Cochrane	Brookline		Substitute	2.00 "	Jan., 1917	Jan., 1917
Samuel A. Dodds	36 Hillside st	19	Janitor	35.93 wk	" 7, 1917	May 10, 1905
Henry Lamond	316 Saratoga st	1	"	30.31 "	April 9, 1916	March 12, 1911
			Warren District.			
Walter J. Phelan	Waverley House	4	Master	$3,420 yr	Sept. 8, 1909	Nov. 2, 1903
James T. Donovan	57 Washington st	19	Sub-Master	2,340 "	" 8, 1909	" 16, 1903
Anna D. Dalton	Somerville		Master's Assistant	1,500 "	Jan. 2, 1894	Sept., 1870

Abbie M. Mott	Swampscott		First Assistant, Grammar	1,404	"	Nov.	1, 1897	Feb.	1, 1894
Caroline E. Morse	82 St. James ave	11	First Assistant in Charge	1,404	"	"	5, 1907	Nov.	1, 1884
Mildred F. Carroll	160 Rutherford ave	3	Assistant	600	"	April	30, 1917	April	30, 1917
Rose M. Cole	Dedham		"	1,176	"	Oct.	9, 1893	Oct.	9, 1893
Mary M. Crane	57 Olney st	20	"	1,176	"	"	16, 1902	"	16, 1902
Carrie F. Gammell	Medford		"	1,176	"	Sept.	8, 1884	Sept.	8, 1884
Elizabeth M. Hayes	342 Bowdoin st	17	"	696	"	Nov.	3, 1914	Nov.	3, 1914
Ellen C. Hayes	342 Bowdoin st	17	"	888	"	Oct.	18, 1910	Oct.	18, 1910
Elizabeth A. Killion	Malden		"	840	"	Nov.	30, 1914	Nov.	30, 1914
Mary T. Laughlin	52 Green st	4	"	1,176	"	Oct.	23, 1901	Oct.	23, 1901
Beatrice M. McNally	31 Monument sq	4	"	648	"	Dec.	7, 1915	Dec.	7, 1915
Caroline A. Meade	Brookline		"	1,176	"	Sept.	5, 1894	Sept.	5, 1894
Annie A. T. Mellish	65 Westland ave	7	"	1,176	"	"	11, 1901	"	11, 1901
Mary E. Mullen	34 Monument ave	4	"	936	"	Oct.	19, 1909	Oct.	19, 1909
Fannie L. Osgood	Somerville		"	1,176	"	Sept.	6, 1886	Sept.	6, 1886
Jessie G. Paine	Cambridge		"	1,176	"	"	9, 1891	"	9, 1891
Elizabeth M. Quigley	58 Monument ave	4	"	1,032	"	March	3, 1908	March	3, 1908
Georgietta Sawyer	Somerville		"	1,176	"	May	1, 1895	Sept.	7, 1892
Claire F. Shanahan	24 Hamilton st	18	"	792	"	"	6, 1912	May	6, 1912
Katharine A. Sweeney	Somerville		"	1,176	"	Oct.	3, 1887	Oct.	3, 1887
Sarah J. Taff	10 Folsom st	16	"	1,176	"	March	16, 1893	March	16, 1893
Alice C. Ringer	16A Eden st	3	First Assistant, Kindergarten	984	"	Sept.	14, 1910	Dec.	4, 1905
Alice V. Tuttle	Chelsea		" "	1,032	"	Oct.	1, 1903	Sept.	13, 1899
Marie A. Robbins	Lexington		Assistant	864	"	Nov.	3, 1908	Nov.	3, 1908
Loretta I. McDonough	36 Winthrop st	4	Special Assistant	2.00	day	Oct.	2, 1916	Sept.	8, 1912
Grace T. Laughlin	28 Monument st	4	"	2.00	"	"	2, 1916	"	20, 1913
Ella L. Devaney	288 Bunker Hill st	3	Janitor	19.45	wk	Sept.	1, 1901	"	1, 1901
Margaret M. O'Neil	64 Decatur st	4	"	8.32	"	March	19, 1909	Oct.	7, 1901
Thomas F. Powell	147 Vernon st	13	"	24.15	"	June	20, 1911	March	1, 1909
John P. Swift	37 School st	3	"	9.62	"	Feb.	1, 1911	Oct.,	1878
Annie L. Doyle	36 Elm st	3	Matron	10.38	"	Sept.	1, 1901	Sept.	1, 1901

Washington District.

Benjamin J. Hinds	Stoneham		Master	$3,420	yr.	May	21, 1906	May	18, 1891
James E. Lynch	11 Trescott st	17	Sub-Master	1,740	"	Sept.	8, 1914	Jan.	2, 1912
James M. Murdock	33 Rutherford ave	4	"	2,220	"	Jan.	2, 1911	Sept.	14, 1904
Theresa E. Fraser	73 Walnut ave	16	Master's Assistant	1,500	"	Sept.	14, 1904	"	6, 1893
Teresa R. Flaherty	46 Leicester st	26	First Assistant in Charge	1,404	"	Jan.	16, 1912	Feb.	18, 1901
Eleanor B. Jamison	Cambridge		" "	1,404	"	Nov.	3, 1908	"	16, 1903
Mabel M. Anderson	28 Akron st	16	Assistant	1,176	"	Oct.	18, 1897	Oct.	18, 1897
Angie P. S. Andrews	5 Holborn st	16	"	1,176	"	Jan.	16, 1891	Jan.	16, 1891
Helena R. Baldrey	123 Olney st	19	"	984	"	Nov.	3, 1908	Nov.	3, 1908
Mary L. Bibbey	21 Wales st	19	"	1,176	"	Jan.	23, 1883	Jan.	23, 1883
Josephine T. Collagan	41 Peterborough st	8	"	1,128	"	Nov.	5, 1907	Nov.	5, 1907
Mary V. Cronin	117 Dale st	16	"	1,080	"	"	20, 1906	"	20, 1906
Emily M. Curtis	Weymouth		"	984	"	"	3, 1908	"	3, 1908
Katherine L. Driscoll	283 Walnut ave	15	"	1,080	"	Feb.	19, 1907	Feb.	19, 1907
Mary E. Durgin	Cambridge		"	1,176	"	Oct.	16, 1902	Oct.	16, 1902
Matilda J. Graumann	169 Boylston st	22	"	984	"	Nov.	17, 1908	Nov.	17, 1908
Anna E. Haley	Salem		"	1,176	"	Jan.	2, 1905	Jan.	2, 1905
Mary J. Jenkins	59 Monument ave	4	"	1,176	"	May	16, 1898	"	1, 1874
Elizabeth M. Keefe	109 Dustin st	25	"	1,176	"	Oct.	16, 1902	Oct.	16, 1902
Frances C. Lamb	125 Warren st	13	"	984	"	Dec.	8, 1908	Dec.	8, 1908

School Department.— Continued.

Name.	Residence.	Ward.	Designation.	Compensation.	Date of Election or Appointment.	Date When First Entered Employ of City or County.
			Washington District.— Concluded.			
Mary H. Leavey	34 Swallow st	23	Assistant	$984 yr	Nov. 3, 1908	Nov. 3, 1908
Mary T. Lynch	277 Walnut ave	15	"	984 "	March 16, 1909	March 16, 1909
Cecilia V. Mara	35 Clayton st	18	"	840 "	Dec. 5, 1911	Dec. 5, 1911
Annie E. Molloy	50 Chestnut st	4	"	696 "	March 16, 1915	March 16, 1915
Anna F. Moran	39 G st	10	"	1,176 "	Feb. 20, 1905	Feb. 20, 1905
M. Edith Moran	Arlington		"	984 "	April 16, 1912	April 16, 1912
Adeline M. Murphy	Somerville		"	1,176 "	Dec. 1, 1902	Dec. 1, 1902
Alice Neilan	Medford		"	1,176 "	Jan. 16, 1905	Jan. 16, 1905
Johanna J. O'Neill	Somerville		"	1,176 "	Oct. 16, 1903	Oct. 16, 1903
Gertrude O. Oppenheim	121 St. Stephen st	7	"	1,176 "	Jan. 16, 1905	Jan. 16, 1905
Myra K. Parker	Reading		"	1,032 "	Oct. 14, 1907	Oct. 14, 1907
Mattie A. Ramsay	Cambridge		"	792 "	Nov. 5, 1912	Nov. 5, 1912
Eva M. Rogerson	33 Oakview ter	15	"	744 "	Dec. 2, 1913	Dec. 2, 1913
Josephine Smith	54 Grampian way	17	"	1,176 "	Sept. 9, 1903	Sept. 9, 1903
Gertrude F. Sullivan	Somerville		"	1,176 "	Jan. 2, 1905	Jan. 2, 1905
Gertrude H. Sullivan	Watertown		"	1,128 "	May 1, 1905	May 1, 1905
Mary A. L. Timony	41 Pearl st	17	"	1,176 "	March 14, 1905	March 14, 1905
Charlotte R. Weild	10 Monument st	4	"	1,080 "	Nov. 1, 1906	Nov. 1, 1906
Flora E. Hinman	Somerville		Instructor, Special Class	780 "	Jan. 2, 1917	Jan. 2, 1917
Anna M. Mullins	Brookline		First Assistant, Kindergarten	1,032 "	" 2, 1905	May 16, 1899
Ida A. Noyes	64 Pinckney st	8	" "	1,032 "	Sept. 5, 1888	Sept. 5, 1888
Josephine L. Cauley	21 Athelwold st	18	Assistant, Kindergarten	480 "	Feb. 26, 1917	Feb. 26, 1917
Josephine A. Hurley	24 Monument ave	4	"	816 "	April 18, 1910	April 18, 1910
Dora Slepian	39 N. Russell st	5	Special Assistant	2.00 day	Oct. 2, 1916	Oct. 2, 1916
John F. Harrington	28 Norman st	5	Janitor	57.16 wk	" 27, 1904	" 27, 1904
John J. Kearns	11 Moseley st	11	"	28.82 " *	July 12, 1910	July 20, 1905
Abigail J. Riley	24 Chambers st	5	Matron	10.38 "	Sept. 20, 1904	Sept. 20, 1904
			Washington Allston District.			
Arthur A. Lincoln	29 Percival st	18	Master	$3,180 yr	May 1, 1911	Jan. 4, 1897
Archer M. Nickerson	Quincy		Sub-Master	2,340 "	Jan. 19, 1909	" 19, 1909
Jessie W. Kelly†	1127 Commonwealth ave	25	Master's Assistant	1,404 "	Dec. 17, 1907	April 1, 1883
Emma F. Martin	53 Chestnut Hill ave	25	First Assistant in Charge	1,404 "	" 4, 1899	" 14, 1873
Anna N. Brock	1377 Commonwealth ave	25	Assistant	1,176 "	Nov. 1, 1882	Nov. 1, 1882
Elizabeth L. Bush	21 Gardner st	25	"	1,176 "	Sept. 29, 1904	Sept. 29, 1904
Frances E. Donovan	Arlington		"	1,128 "	Oct. 21, 1907	Oct. 21, 1907
Lina K. Eaton	1 Ashford ter	25	"	1,176 "	" 9, 1901	" 9, 1901
Mabel P. Foster	94 Rockview st	23	"	1,176 "	Nov. 1, 1893	Nov. 1, 1893
Marion E. Hood	Newton Highlands		"	1,176 "	Sept. 9, 1903	Sept. 9, 1903
Louise A. Keeler	Medford		"	1,176 "	Oct. 10, 1900	Oct. 10, 1900
Helen P. Kelly	79 Surrey st	26	"	888 "	" 18, 1910	" 18, 1910

Frances G. Keyes	96 Wallingford rd	25	"	1,176	"	Dec. 2, 1901	Dec. 2, 1901
Elizabeth C. Muldoon	21 Gardner st	25	"	1,176	"	April 16, 1888	April 16, 1888
Leila M. Nicholl	4 Allston Heights	25	"	1,176	"	Nov. 18, 1901	Nov. 18, 1901
Katherine F. O'Brien	Newton		"	1,176	"	Sept. 24, 1900	Sept. 24, 1900
Helen E. Raymond	3 Ridgemont st	25	"	1,176	"	" 8, 1896	" 8, 1896
Mary F. Reagan	90 Rockview st	23	"	696	"	Dec. 22, 1914	Dec. 22, 1914
Edith B. Ricles	81 Savin st	16	"	744	"	March 27, 1916	March 27, 1916
Frances B. Sanderson	25 Leicester st	26	"	1,176	"	Sept. 17, 1900	Sept. 17, 1900
Frances M. Spooner	596 Cambridge st	25	"	1,176	"	" 10, 1902	" 10, 1902
Eleanor L. Sullivan	1127 Commonwealth ave	25	"	1,176	"	March 16, 1900	March 16, 1900
Annabelle L. Troupe	Quincy		"	1,176	"	Nov. 5, 1907	Nov. 5, 1907
Bessie E. Warren	127 Academy Hill rd	25	"	936	"	Oct. 19, 1909	Oct. 19, 1909
Helen L. Duncklee	59 Chestnut Hill ave	25	First Assistant, Kindergarten	1,032	"	Feb. 1, 1897	Sept. 4, 1889
Florence M. Stern	28 Auckland st	17	Assistant, Kindergarten	480	"	April 30, 1917	April 30, 1917
Helen A. Cole	51 Brentwood st	26	Special Assistant	2.00	day	Oct. 2, 1916	Oct. 2, 1916
Florence A. Cose	40 Saunders st	25	"	2.00	"	" 2, 1916	" 2, 1916
Margaret F. Flynn	Lowell		Substitute	2.00	"	April 2, 1917	April 2, 1917
Regina Hearn	57 Pleasant st	18	"	2.00	"	Oct. 2, 1916	Oct. 2, 1916
Adelaide W. Andrews	16 Fenner st	15	Special Assistant, Kindergarten	1.50	"	Feb. 1, 1917	Feb. 1, 1917
Charles McLaughlin	2 Appian way	26	Janitor	35.36	wk.‡	May 16, 1880	Aug. 20, 1879
Augustus Robinson	16 Gordon st	25	"	23.43	" §	Jan. 1, 1907	Sept. 5, 1903

Wells District.

Emily F. Carpenter	Malden		Master	$3,420	yr	Sept. 10, 1902	March 4, 1872
Lillian W. Prescott	Somerville		Master's Assistant	1,404	"	" 13, 1911	June 1, 1886
Selina A. Black	Somerville		First Assistant, Grammar	1,404	"	" 13, 1911	Sept. 12, 1893
Georgia D. Barstow	Marblehead		First Assistant in Charge	1,404	"	Feb. 16, 1898	Feb. 1, 1871
Alicia I. Collison	1930 Beacon st	25	" "	1,404	"	Nov. 1, 1909	Sept. 1, 1879
Sarah G. Fogarty	Watertown		" "	1,404	"	" 2, 1896	" 15, 1879
Adelaide E. Badger	Hotel Brunswick	8	Assistant	1,176	"	Sept. 3, 1877	" 3, 1877
Agnes L. Berry	Malden		"	1,176	"	March 3, 1902	March 3, 1902
Daisy F. Burnell	25 Batavia st	7	"	984	"	Sept. 13, 1911	Sept. 13, 1911
Mary E. Carrigan	74 Antwerp st	26	"	840	"	Dec. 5, 1911	Dec. 5, 1911
Carrie M. Cogswell	505 Huntington ave	19	"	1,176	"	Feb. 5, 1896	Sept. 6, 1886
Laura W. Cook	1298 Commonwealth ave	25	"	1,128	"	Sept. 13, 1905	" 13, 1905
Eleanor T. Cummings	7 Moreland st	21	"	744	"	Dec. 2, 1913	Dec. 2, 1913
Anna F. Daly	8 Zamora st	22	"	1,176	"	May 2, 1893	May 2, 1893
Martha E. Daniels	Somerville		"	1,080	"	Dec. 7, 1909	Dec. 7, 1909
Mary A. Donovan	Rockland		"	792	"	Jan. 18, 1916	Jan. 18, 1916
Alice Dunn	Quincy		"	1,176	"	Sept. 8, 1896	Sept. 8, 1896
Eva M. Estey	43 Clarkson st	21	"	792	"	Dec. 2, 1912	Dec. 2, 1912
Margaret G. Ford	36 Brainerd rd	25	"	696	"	Nov. 3, 1914	Nov. 3, 1914
O. Beatrice Forknall	Newton		Assistant, Special Class	960	"	" 29, 1915	" 29, 1915
M. Elizabeth Gay	469 Adams st	21	Assistant	648	"	Feb. 1, 1916	Feb. 1, 1916
Helen P. Gorman	112 Berkeley st	7	"	792	"	Jan. 21, 1913	Jan. 21, 1913
Eleanore E. Hubbard	Brookline		"	1,080	"	Nov. 20, 1906	Nov. 20, 1906
Gertrude E. Johnson	46 Cranston st	23	"	888	"	Dec. 6, 1910	Dec. 6, 1910
Ellen F. Joyce	370 Arborway	23	"	1,176	"	Feb. 16, 1903	Feb. 16, 1903
Katherine A. Kiggen	54 Austin st	24	"	1,176	"	Nov. 16, 1885	Nov. 16, 1885

* See, also, Wells District. † Leave of absence from September 1, 1916, to August 31, 1917, for rest.
‡ Includes annex and two portables. (See, also, Thomas Gardner District.) § Includes one portable.

School Department.— Continued.

Name.	Residence.	Ward.	Designation.	Compensation.	Date of Election or Appointment.	Date When First Entered Employ of City or County.
			Wells District.— Concluded.			
Mary Lillis	Natick		Assistant	$1,176 yr	Feb. 6, 1896	Feb. 6, 1896
Alice G. Lincoln*	4380 Washington st	23	"	1,176 "	Nov. 18, 1901	Nov. 18, 1901
Dora L. Lourie	327 Seaver st	20	"	1,032 "	Dec. 17, 1907	Dec. 17, 1907
Gertrude R. Lynch	15 Ruthven st	16	"	696 "	Nov. 3, 1914	Nov. 3, 1914
E. Beatrice Mahaney	6 Victoria st	11	"	792 "	" 5, 1912	" 5, 1912
Agnes K. Mallard	9 Ticknor st	14	"	792 "	Dec. 2, 1912	Dec. 2, 1912
Mary R. McNamara	35 Roslin st	24	"	1,176 "	Sept. 15, 1902	Sept. 15, 1902
Margaret G. Melia	13 Bainbridge st	16	"	1,176 "	Oct. 16, 1899	Oct. 16, 1899
Elizabeth J. Miley	22 Morrill st	20	"	696 "	Nov. 17, 1914	Nov. 17, 1914
Louise K. Morss	46 Westland ave	7	"	840 "	Feb. 1, 1915	Feb. 1, 1915
Jeannette A. Nelson	154 Willow st	23	"	1,176 "	Sept. 7, 1897	Sept. 7, 1897
Mary F. O'Neil	24 Oakley st	24	"	984 "	Dec. 8, 1908	Dec. 8, 1908
Alice B. Plympton	Arlington		"	792 "	Nov. 5, 1912	Nov. 5, 1912
Ambrosine Salsbury	121 St. Stephen st	7	Assistant, Special Class	1,248 "	Sept. 11, 1907	Sept. 11, 1907
Eleanora A. Smith	Brookline		Assistant	1,176 "	Dec. 18, 1899	Dec. 18, 1899
Sarah Smith	17 Fernboro st	20	"	792 "	" 2, 1912	" 2, 1912
Margaret G. Stanwood	11½ Spring Park ave	22	"	696 "	Nov. 3, 1914	Nov. 3, 1914
Lizzie F. Stevens	Everett		"	1,176 "	Feb. 5, 1877	Feb. 5, 1877
Eileene A. Sweeney	632 Norfolk st	22	"	936 "	Dec. 7, 1909	Dec. 7, 1909
Bella Tishler	191 Walnut ave	21	"	792 "	Jan. 2, 1913	Jan. 2, 1913
Laura B. Tolman	Winchester		"	792 "	Dec. 7, 1915	Dec. 7, 1915
Fannie W. Weeks	117 Centre st	24	"	1,032 "	" 17, 1907	" 17, 1907
Kate Wilson	58 Orchard st	17	"	1,176 "	" 1, 1877	" 1, 1877
Josephine H. Calef	Malden		First Assistant, Kindergarten	1,032 "	Oct. 21, 1901	Sept. 25, 1893
Mary P. Corrigan	57 Fort ave	19	" "	1,032 "	" 1, 1906	Jan. 2, 1900
Hetty B. Schriftgiesser	225 Harold st	21	" "	984 "	Jan. 10, 1910	Sept. 7, 1892
Ada C. Williamson	89 Pinckney st	8	" "	1,032 "	" 2, 1894	" 4, 1889
Dora L. Adler	Somerville		Assistant, Kindergarten	864 "	May 1, 1907	May 1, 1907
Mathilde L. Hackebarth	59 Atherton st	22	"	528 "	Nov. 29, 1915	Nov. 29, 1915
Marie L. Hayes	Somerville		"	528 "	" 29, 1915	" 29, 1915
Lydia W. Howes	499 Columbus ave	7	"	576 "	Dec. 8, 1914	Dec. 8, 1914
Rose Arenson	14 Evelyn st	21	Special Assistant	2.00 day	Oct. 2, 1916	Oct. 2, 1916
Mary A. Hanlon	545 Park st	19	"	2.00 "	" 2, 1916	" 2, 1916
Margaret M. McDonald	17 Waldeck st	20	"	2.00 "	Dec. 4, 1916	" 2, 1916
Annie Segal	16 Billerica st	5	"	2.00 "	Oct. 2, 1916	" 2, 1916
Gertrude A. Quinlan	32 Floyd st	21	Substitute	2.00 "	" 2, 1916	Sept., 1910
Charles D. Gallagher	63 W. Cedar st	11	Janitor	40.79 wk†	" 1, 1899	Oct. 1, 1899
John J. Kearns	11 Moseley st	11	"	9.11 " †	Nov., 1914	July 20, 1905
John Murphy, Jr.	11 Woodville pk	12	"	37.33 "	Sept. 1, 1916	Oct. 24, 1909
Jeremiah O'Connor	42 Garden st	8	"	25.89 "	Oct. 13, 1916	Nov. 22, 1914

Wendell Phillips District.

Cyrus B. Collins	Rockland		Master	$2,940	yr.	Sept.	9, 1913	Jan.	2, 1894
Edgar E. Hulse	Cambridge		Sub-Master	2,340	"	Oct.	11, 1905	"	16, 1905
Joel W. Reynolds	Marblehead		"	2,340	"	Nov.	13, 1906	Nov.	13, 1906
William H. Ryan	68 Francis st	14	"	1,860	"	"	4, 1913	Jan.	2, 1911
Nellie M. Whitney	590 Columbus ave	7	Master's Assistant	1,500	"	Sept.	8, 1884	Sept.	8, 1884
Agnes G. Tarpey	29 Oakview ter	15	First Assistant in Charge	1,404	"	"	14, 1910	March	16, 1898
Cora E. Bigelow	36 Hancock st	8	Assistant, Special Class	1,200	"	Jan.	6, 1914	"	23, 1891
Ella J. Boyle	Cambridge		Assistant	1,224	"	Oct.	16, 1901	Oct.	16, 1901
Josephine L. Broderick	40 Custer st	22	"	600	"	April	30, 1917	April	30, 1917
Katharine J. Burke§	Randolph		"	1,224	"	March	1, 1899	March	1, 1899
Mary C. Culhane	Cambridge		Assistant, Special Class	960	"	Nov.	29, 1915	Feb.	21, 1910
Gertrude N. Dimick‖	Watertown		Assistant	1,224	"	April	12, 1897	April	12, 1897
Sarah G. Doherty	Cambridge		"	936	"	Feb.	27, 1911	Feb.	27, 1911
Florence R. Faxon	Quincy		"	1,224	"	Oct.	16, 1903	Oct.	16, 1903
Winifred M. Folan	35 Pinckney st	8	"	984	"	Nov.	16, 1909	Nov.	16, 1909
Mildred E. Frazier	Medford		Instructor, Special Class	780	"	Jan.	2, 1917	Jan.	2, 1917
Margaret G. Hatch	46 Tuttle st	17	Assistant	984	"	Dec.	8, 1908	Dec.	8, 1908
Helen Harvie	Cambridge		"	1,224	"	Nov.	4, 1913	Oct.	22, 1896
Florence M. Hurley	Cambridge		"	888	"	April	8, 1912	April	8, 1912
Mary R. Kennedy	Somerville		"	1,224	"	"	15, 1901	"	15, 1901
Margaret E. Kerrigan	Stoneham		"	888	"	March	15, 1915	March	15, 1915
Marie M. Knowles	81 Orchard st	22	"	936	"	Dec.	6, 1910	Dec.	6, 1910
Ellen J. MacMahon	Somerville		"	1,224	"	Jan.	16, 1902	Jan.	16, 1902
Mary A. Magner	43 M st	14	"	840	"	Feb.	4, 1913	Feb.	4, 1913
Mary E. Manning	4 Glendale ter	22	"	648	"	May	3, 1915	May	3, 1915
Marie E. McCue	74 Wellington Hill st	21	"	1,032	"	Nov.	16, 1909	Nov.	16, 1909
Susan A. McKenna	50 Thomas pk	10	"	1,224	"	Feb.	16, 1906	Feb.	16, 1906
Katharine W. Moffatt	Somerville		"	1,224	"	Dec.	20, 1909	June	8, 1893
Mary F. Murphy	23 Wellesley pk	20	"	1,176	"	March	1, 1900	March	1, 1900
Gertrude G. O'Brien	5 Newbury st	11	"	1,176	"	Sept.	18, 1895	Sept.	18, 1895
Carrie M. Schroeder	Somerville		"	936	"	Nov.	18, 1913	Nov.	18, 1913
Annie G. Scollard	Braintree		"	1,224	"	Oct.	4, 1897	Oct.	4, 1897
Elizabeth M. Shine	Cambridge		"	1,224	"	March	1, 1899	March	1, 1899
Ruth H. Soelle	4 Maple pl	22	"	744	"	Dec.	22, 1914	Dec.	22, 1914
Esther F. Sullivan	254 Bunker Hill st	3	"	1,224	"	Sept.	9, 1903	Sept.	9, 1903
Julia E. Sullivan	9 Marion st	4	"	1,224	"	March	1, 1897	March	1, 1897
Mary E. Towle	8 Prospect st	4	"	1,224	"	Nov.	15, 1878	Nov.	15, 1878
Mary A. Hartigan	80 Brown ave	26	Special Assistant, Special Class	2.50	day	Feb.	5, 1917	Sept.,	1909
Michael E. Colleary	6 Grafton st	11	Janitor	27.31	wk	March	22, 1910	May	1, 1908
Annie J. Butler	375 Charles st	5	"	11.47	"	Dec.	1, 1891	Dec.	1, 1891
Francis L. Butler	375 Charles st	5	"	9.03	"	May	16, 1908	May	16, 1908
John G. McLaughlin	53 Fenwood rd	14	"	25.31	"	March	5, 1917	Feb.	22, 1915

William E. Russell District.

Murray H. Ballou	71 Stanley st	18	Master	$3,060	yr.	Sept.	11, 1912	Oct.	16, 1896
Sidney T. H. Northcott	Quincy		Sub-Master	2,220	"	Jan.	2, 1911	Jan.	2, 1911
Jessie D. Stoddard	60 Charles st	18	Master's Assistant	1,500	"	"	5, 1915	Sept.	13, 1889
Katherine A. Burns	Newton		First Assistant in Charge	1,404	"	June	1, 1901	Nov.	12, 1888

* Temporarily assigned to Class for Conservation of Eyesight.
§ Temporarily assigned to the Brighton High School.
† Includes annex. ‡ Temporarily in charge. (See, also, Washington District.)
‖ Leave of absence from October 2, 1916, to September 30, 1917, for travel.

School Department.— Continued.

Name.	Residence.	Ward.	Designation.	Compensation.	Date of Election or Appointment.	Date When First Entered Employ of City or County.
			William E. Russell District.— Concluded.			
Kate L. Brown	Brookline		Assistant	$1,176 yr	Sept. 13, 1897	Sept. 13, 1897
Stella M. Coates	183 Centre st	19	"	1,176 "	" 13, 1905	" 13, 1905
Mary K. Corbett	7 Pinckney rd	19	"	1,080 "	Nov. 1, 1906	Nov. 1, 1906
Sarah T. Driscoll	11 Nazing st	16	"	1,176 "	Oct. 16, 1896	March 9, 1892
Mary G. Ellis	51 Bellevue st	18	"	1,176 "	Sept. 6, 1893	Sept. 6, 1893
Winifred Emerson	48 Astor st	7	"	1,176 "	Feb. 2, 1898	Feb. 2, 1898
Julia J. Ford	Quincy		"	1,176 "	Jan. 16, 1901	Jan. 16, 1901
Katherine G. Garrity	77 Gainsborough st	7	"	1,176 "	Sept. 8, 1896	Sept. 8, 1896
Mary E. Griffin	3 Dayton ave	12	"	1,176 "	" 10, 1902	" 10, 1902
Josephine M. Haney	Randolph		"	984 "	Dec. 8, 1908	Dec. 8, 1908
Alice B. Hennessey	8 Draper st	18	"	1,176 "	Jan. 4, 1897	Jan. 4, 1897
Katherine T. A. Hogan	118 G st	10	"	1,176 "	" 16, 1905	" 16, 1905
Charlotte K. Holmes	21 Rill st	17	"	1,176 "	Sept. 23, 1895	Sept. 23, 1895
Lillie M. M. Loughlin	917 Broadway	10	"	1,176 "	June 1, 1900	June 1, 1900
Josephine A. Martin	11 Homes ave	18	"	1,176 "	Oct. 16, 1896	Oct. 16, 1896
Sarah E. C. McMahan	7 Sawyer ave	17	"	1,176 "	Nov. 27, 1906	Jan. 2, 1895
Gertrude E. Merrill	5 Elm Hill pk	16	"	1,176 "	Jan. 16, 1905	" 16, 1905
Frances A. Nolan	800 Parker st	14	"	1,176 "	Dec. 16, 1901	Dec. 16, 1901
Catherine E. Reardon	Wellesley		Instructor, Special Class	780 "	March 26, 1917	March 26, 1917
Freda Salfisberg	495 Columbia rd	17	Assistant	1,176 "	Jan. 4, 1904	Jan. 4, 1904
Caroline J. Trommer	13 Corwin st	18	"	1,080 "	Nov. 6, 1906	Nov. 6, 1906
Elizabeth E. Curley	332 Amory st	15	First Assistant, Kindergarten	1,032 "	Jan. 3, 1910	Jan. 11, 1904
Josephine L. Kelly	39 Stanley st	18	Assistant, Kindergarten	816 "	" 3, 1910	" 3, 1910
Henry A. Sasserno	116 Adams st	18	Substitute	2.00 day	April 2, 1917	Oct. 2, 1916
Thomas Buckley	6 Bellflower st	11	Janitor	26.03 wk	May 5, 1912	Dec. 16, 1905
Albion Elwell	23 Willis st	11	"	40.19 "	Aug. 16, 1903	April, 1882
Nellie A. Phelan	16 Crescent ave	11	"	11.39 "	Oct. 1, 1906	Oct. 27, 1901
			Evening and Continuation School Department.			
W. Stanwood Field*	6 Sunnymead ter	25	Director of Evening and Continuation Schools	$3,780 yr	Sept. 14, 1910	Oct. 29, 1902
Michael J. Downey†	79 Warren st	13	Assistant Director of Evening and Continuation Schools (Acting Director of Evening Schools)	3,060 "	Feb. 2, 1915	Feb. 1, 1906
			Day School for Immigrants.			
Clara H. Franke	(Part time service. See Continuation School.)					
Ethel D. Hodson‡	12 Bennington st	2	Instructor	$1,332 yr	Feb. 2, 1917	Jan. 29, 1912
Caroline A. Shay	(Part time service. See Continuation School.)					
Ellen C. Hennessey	18 Church st	17	Special Assistant	2.00 ½ day	Jan. 2, 1917	Dec. 15, 1913

Dora Lipsitz	27 Allen st	5	"		2.00	"	Oct.	24, 1916	Sept.	26, 1913
Margaret E. Maloney	54 Woodbine st	16	"		2.00	"	Dec.	4, 1916	March	1, 1915
Mary R. Mansfield	Lowell		"		2.00	"	Nov.	6, 1916	Oct.	20, 1915
Sara Rice	22 Poplar st	5	Substitute		2.00 day		"	10, 1916	Nov.	10, 1916

Evening Schools Extension of Term, 1916–17.

Central Evening Elementary School.

John C. Riley	218 Centre st	20	Principal		$4.00 even'g.	§	April	2, 1917	‖Oct.	22, 1907
E. Joseph Goulart	Cambridge		Assistant		2.00	"	"	2, 1917	Dec.	7, 1915
Jennie M. Henderson	57 Birch st	23	"		2.00	"	"	2, 1917	May	14, 1896
Emma B. Huse	Newton		"		2.00	"	"	2, 1917	Sept.	25, 1893
John J. Lally	9 Mather st	20	"		2.00	"	"	2, 1917	Dec.	11, 1916
Peter A. Landrigan	7 Duncan st	18	"		2.00	"	"	2, 1917	Nov.	8, 1910
Dora Lipsitz	27 Allen st	5	"		2.00	"	"	2, 1917	Sept.	26, 1913
Anna G. Lynch	53 Farragut rd	9	"		2.00	"	"	2, 1917	Nov.	8, 1915
William P. McDonough	36 Winthrop st	4	"		2.00	"	"	2, 1917	May	1, 1916
Mary A. Magner	43 M st	9	"		2.00	"	"	2, 1917	Feb.	4, 1913
Mary A. Mahoney	Natick		"		2.00	"	"	2, 1917	Dec.	2, 1912
Bertha C. Quinnam	15 Wilmore st	21	"		2.00	"	"	2, 1917	Nov.	19, 1907
Caroline A. Shay	132 Hemenway st	7	"		2.00	"	"	2, 1917	Oct.	16, 1901
Sally B. Tripp	271 Dartmouth st	8	"		2.00	"	"	2, 1917	Nov.	1, 1879
Mary A. Watson	131 Devon st	18	"		2.00	"	"	2, 1917	Jan.	16, 1905
Mary A. O'Brien	81 W. Eagle st	1	Clerical Assistant		1.00	"	"	2, 1917	Sept.	27, 1915

Continuation School.

Owen D. Evans	55 Brooksdale rd	25	Principal		$3,492 yr		Sept.	7, 1915	Nov.	15, 1905
Grace T. Blanchard	Topsfield		Head of Division		1,740 "		"	8, 1914	Sept.	27, 1909
William M. Harris	49A Parsons st	25	"	"	1,740 "		March	16, 1915	"	21, 1914
John A. Bergin	Cambridge		Instructor		1,044 "		Jan.	19, 1917	Jan.	11, 1915
John J. Boyan	175 Princeton st	1	"		1,332 "		Sept.	7, 1915	Sept.	8, 1914
Anne M. Coveney	Somerville		"		1,140 "		Nov.	13, 1916	Oct.	20, 1908
Helena M. Dempsey	230 Park st	18	"		948 "		April	9, 1917	April	9, 1917
Clara H. Franke	8 Arborway Court	22	"		948 "		Jan.	4, 1917	Jan.	3, 1916
M. Jeannette Grady	129 Redlands rd	23	"		1,524 "		Sept.	10, 1915	Nov.	1, 1907
Irving J. Heath	19 Woodlawn st	23	"		1,044 "		Oct.	2, 1916	Sept.	28, 1914
Ethel D. Hodson	(See Day School for Immigrants.)									
Robert B. Houghton	16 Glade ave	23	"		1,044 "		Jan.	19, 1917	Jan.	11, 1915
Louise C. Keyes	96 Wallingford rd	25	"		1,236 "		Oct.	2, 1916	Oct.	22, 1907
Helen J. Kiggen	54 Austin st	24	"		1,428 "		Jan.	22, 1917	Feb.	11, 1884
Edward M. McDonough	12 Concord sq	7	"		1,044 "		Oct.	2, 1916	Sept.	8, 1914
Mary E. McSwiney	Chelsea		"		948 "		Jan.	4, 1917	Jan.	3, 1916
Francis J. Murphy	5 Mather st	20	"		1,044 "		Feb.	19, 1917	Feb.	16, 1915
Julia R. O'Brien	Norwood		"		1,236 "		Nov.	23, 1916	Jan.	2, 1908
Mercedes E. O'Brien	W. Quincy		"		948 "		"	23, 1916	Nov.	5, 1912
Vincent J. Readdy	7 Allston st	3	"		948 "		Jan.	2, 1917	Jan.	1, 1916
Caroline A. Shay	132 Hemenway st	7	"		1,332 "		Nov.	23, 1916	Oct.	16, 1901
Anna M. Sheehan	588 Third st	9	"		948 "		"	2, 1916	Jan.	2, 1912

* Leave of absence from September 26, 1916, to August 31, 1917, without pay. † $120 per annum additional, as Acting Director of Evening Schools.
‡ Temporarily assigned from Continuation School. § Beginning of extended term, 1916–17. ‖ Day service.

School Department.— Continued.

Name.	Residence.	Ward.	Designation.	Compensation.	Date of Election or Appointment.	Date When First Entered Employ of City or County.
			Continuation School.— Concluded.			
Mary H. Stroup	8 Haley st	21	Instructor	$948 yr	April 9, 1917	April 9, 1917
Thomas Aykroyd	W. Somerville		Trade Instructor	1,236 "	Jan. 2, 1917	Jan. 2, 1917
Joseph H. Connors	Lowell		"	1,380 "	Oct. 27, 1914	Oct. 27, 1914
Henry D. Fallona	8 Navillus ter	20	"	1,380 "	" 7, 1914	" 7, 1914
George E. Hill	115 Mountfort st	8	"	1,380 "	Nov. 9, 1914	Nov. 9, 1914
Emmett R. Smith	26 Tremont st	26	"	1,308 "	" 22, 1915	" 22, 1915
Harry H. Tukey	Somerville		"	1,308 "	March 21, 1916	March 21, 1916
Mary B. Drown	Malden		Trade Assistant	1,284 "	Oct. 2, 1916	Jan. 30, 1912
Louise M. Hall	11 Brenton st	19	"	1,068 "	Nov. 15, 1915	Nov. 15, 1915
Agnes C. Lavery	(See Gilbert Stuart District.)					
Esther L. McNellis	(See Christopher Gibson District.)					
Josephine A. Power	(See Abraham Lincoln District.)					
Josephine E. Bryant	6 Garland st	6	Special Assistant	2.00 ½ day	Oct. 2, 1916	Oct. 2, 1916
Maurice Davis	25 McLean st	5	"	2.00 "	Jan. 2, 1917	" 9, 1916
Alice M. Falvey	948 Broadway	9	"	2.00 "	March 15, 1915	March 15, 1915
Helen L. Fernald	Waverley		"	2.00 "	Jan. 11, 1917	Jan. 11, 1917
James E. Fihelly	38 Woodville st	17	"	2.00 "	Dec. 13, 1916	Dec. 13, 1916
Margaret G. Fox	E. Dedham		"	2.00 "	Oct. 23, 1916	Oct. 23, 1916
Josephine F. Hagarty	349 Columbia rd	19	"	2.00 "	Feb. 14, 1917	Feb. 14, 1917
Joseph A. Mahoney	65 Bowdoin ave	19	"	2.00 "	March 26, 1917	March 26, 1917
Austina B. Raymond	Cambridge		"	2.00 "	Jan. 3, 1917	Jan. 3, 1917
Ruth S. Reed	Whitman		"	2.00 "	Oct. 2, 1916	Oct. 2, 1916
Albert L. Shaughnessy	18 Southern ave	19	"	2.00 "	" 13, 1916	" 13, 1916
George H. Sullivan	128 M st	10	"	2.00 "	" 10, 1916	" 10, 1916
Eileen M. Harrington	Medford		Helper	720 yr	" 2, 1916	" 2, 1916
Grace Gould O'Brien	(See Trade School for Girls.)					
Winifred T. Ormond	10 Marbury ter	15	"	720 "	" 2, 1916	" 2, 1916
Ada K. Clayton*	142 Huntington ave	7	Aid	2.50 day	" 18, 1915	" 18, 1915
Margaret L. Sheridan	(See Trade School for Girls.)					
Mary A. Donovan	16 Magazine st	12	Clerical Assistant	600 yr	Sept. 20, 1916	Sept. 20, 1916
Naomi R. Gordon	228 Harvard st	19	"	600 "	Nov. 8, 1916	Nov. 8, 1916
Margaret M. McCarthy	2 Howard pl	12	"	600 "	Sept. 20, 1916	Sept. 20, 1916
Mary L. O'Brien	8 Perkins ave	24	"	660 "	Oct. 21, 1915	Oct. 21, 1915
Arthur H. Dudley	Wayland		Toolkeeper	1.00 ½ day	Jan. 2, 1917	Jan. 2, 1917
Michael F. Riley	291 Lexington st	1	"	1.00 "	" 10, 1917	" 10, 1917
Logan A. McLean	140 Trenton st	1	Janitor	24.75 wk	July 1, 1914	Oct. 6, 1912
			Extended Use of the Public Schools.			
Eva W. White	357 Charles st	5	Director	$3,420 yr	Sept. 1, 1914	Sept. 1, 1914
George J. Byrnes	479 Sixth st	14	Manager	1.00 hr‡	Oct. 2, 1916	Oct. 1, 1914
John P. Connaughton	630 Dorchester ave	11	"	1.00 " ‡	" 2, 1916	" 1, 1914

Samuel Daniels	11 Dixwell st	15	"		1.00	" ‡	"	2, 1916	"	14, 1914
Ira M. Huggan	1259 Commonwealth ave	25	"		1.00	" ‡	"	2, 1916	"	1, 1915
James T. Mulroy	53 Brook ave	12	"		1.00	" †	"	2, 1916	Sept.,	1912
William G. O'Hare	59 Monument ave	4	"		1.00	" ‡	"	2, 1916	Jan.	2, 1913
John A. Scanga	32 Hull st	5	"		1.00	"	"	2, 1916	Oct.	1 1915
Margaret M. Higgins	7 Clement pk	20	Assistant Manager		4.50	day	"	2, 1916	Nov.	22, 1912
Mary S. Keene	22 Greenville st	12	"		5.50	"	"	2, 1916	Oct.	1, 1914
Elizabeth R. Teaffe	314A Bunker Hill st	3	"		4.50	"	"	2, 1916	"	25, 1912
Leon E. Baldwin	Brookline		Special Leader		3.00	even'g	"	24, 1916	"	24, 1916
Albert E. Bennison	111 Eutaw st	1	"		3.00	"	"	25, 1916	"	25, 1916
Theresa A. Dacey	27 Townsend st	15	"		3.00	"	"	25, 1916	Jan.	5, 1900
George E. M. Dickinson	1498 River st	24	"		3.00	"	"	24, 1916	Oct.	21, 1914
Herman B. Dine	51 Grove st	8	"		3.00	"	"	25, 1916	"	21, 1914
Richard W. Grant	Somerville		"		3.00	"	Jan.	31, 1917	Jan.	31, 1917
Walter H. Heaman	211 Maverick st	2	"		3.00	"	March	24, 1917	March	24, 1917
Henry A. Higgins	344 Saratoga st	2	"		3.00	"	Oct.	25, 1916	Oct.	21, 1914
Natalie Irving	221 Corey st	23	"		3.00	"	"	25, 1916	Jan.	30, 1912
Lawrence K. Magee	88 School st	3	"		3.00	"	Nov.	1, 1916	Nov.	1, 1916
Jessie R. Moore	39 St. Stephen st.	10	"		3.00	"	Oct.	24, 1916	Sept.	14, 1910
Julia A. Murphy	48 Everett st	3	"		3.00	"	"	25, 1916	April	11, 1910
Marion W. Owen	39 Kenwood st	19	"		3.00	"	"	25, 1916	Oct.	14, 1914
Charles Panetta	427 Hanover st	5	"		3.00	"	"	25, 1916	Jan.	7, 1916
Joseph A. Scolponeti	41 Thetford ave	21	"		3.00	"	"	25, 1916	Oct.	25, 1916
Ethel Baldwin	Brookline		Leader		2.50	"	"	24, 1916	Nov.	2, 1915
Rose Campbell	Newton		"		2.50	"	March	1, 1917	March	1, 1917
Rose Casassa	25 Larchmont st	19	"		2.50	"	Oct.	25, 1916	Oct.	22, 1915
John J. Connolly	W. Newton		"		2.50	"	"	25, 1916	"	22, 1915
Alice M. Croke	22 Mather st	20	"		2.50	"	"	25, 1916	"	28, 1914
Mary L. Crowley	860 Huntington ave	14	"		2.50	"	Dec.	13, 1916	Dec.	13, 1916
James C. Gallagher	46 Mt. Pleasant ave	12	"		2.50	"	Oct.	25, 1916	Oct.	21, 1914
Doris Goodspeed	38 Rosedale st	19	"		2.50	"	"	25, 1916	"	25, 1916
Vincent Greene	50 Thomas pk	10	"		2.50	"	"	25 1916	"	25, 1916
Josephine N. Heffernan	15 Hunter st	21	"		2.50	"	Jan.	10, 1917	Jan.	10, 1917
Marion Hodgkins	447 Meridian st	1	"		2.50	"	Oct.	25, 1916	March	5, 1915
Frances L. Holden	34 Monument sq	4	"		2.50	"	"	25, 1916	Nov.	6, 1914
John J. Keegan	55 Brook ave	12	"		2.50	"	"	24, 1916	Oct.	21, 1914
Mary C. Kenny	102 Winthrop st	12	"		2.50	"	"	24, 1916	"	19, 1915
Eugene T. Kinnaly	622 E. Sixth st	10	"		2.50	"	"	25, 1916	"	21, 1914
Chester R. Lambert	6 Hestia pk	16	"		2.50	"	March	2, 1917	March	2, 1917
Charles G. Miller	38 Westland ave	7	"		2.50	"	Jan.	26, 1917	Jan.	26, 1917
Cyrilla P. Mitsch	10 Hazleton st	21	"		2.50	"	Oct.	24, 1916	Oct.	19, 1915
Lillian Murdolo	311A Warren st	16	"		2.50	"	"	25, 1916	"	25, 1916
William E. O'Hara	29 Cottage st	3	"		2.50	"	"	25, 1916	March	20, 1915
Francis X. Quinn	21 Circuit st	13	"		2.50	"	"	27, 1916	Oct.	27, 1916
Isadore Rosenfield	357 Charles st	5	"		2.50	"	"	25, 1916	"	21, 1914
Elizabeth F. Smith	11 Weyanoke st	20	"		2.50	"	"	25, 1916	"	21, 1914
Catherine Walsh	Cambridge		"		2.50	"	"	25, 1916	"	23, 1914
Maria L. Whittredge	55 Center st	20	"		2.50	"	"	25, 1916	"	25, 1916
Minetta M. Zuver	331 Huntington ave	7	"		2.50	"	"	25, 1916	"	28, 1914
Emily A. Brady	34 Greenbrier st	19	Pianist		1.50	"	"	25, 1916	"	21, 1914
Alice Cavanagh	50 Adams st	18	"		1.50	"	"	25, 1916	"	21, 1914
Cynthia R. Childs	44 Fox st	18	"		1.50	"	"	24, 1916	"	27, 1915

* Assigned to Continuation School from Trade School for Girls. † Not to exceed 1,200 hours. ‡ Not to exceed 800 hours.

School Department.— Continued.

Name.	Residence.	Ward.	Designation.	Compensation.	Date of Election or Appointment.	Date When First Entered Employ of City or County.
			Extended Use of the Public Schools.— Concluded.			
Theresa Finkelstein	51 Bowdoin st	19	Pianist	$1.50 even'g	Oct. 25, 1916	Oct. 21, 1914
Lillian M. Mountain	200 Lexington st	1	"	1.50 "	" "	25, 1916 " 21, 1914
Gertrude Poor	11 Chester st	25	"	1.50 "	" "	25, 1916 Nov. 4, 1914
Grace M. Ryder	144 Brooks st	2	"	1.50 "	Nov. 1, 1916	" 1, 1916
Alice M. Sullivan	24 Gladstone st	1	"	1.50 "	Oct. 25, 1916	Oct. 20, 1915
John J. Bardon	17 Howell st	11	Helper	1.00 "	" "	25, 1916 " 25, 1916
Philip T. Desmond	3 Oak st	3	"	1.00 "	" "	25, 1916 Feb. 2, 1916
Rudolph R. Farrenkopf	615 Shawmut ave	13	"	1.00 "	Nov. 28, 1916	Nov. 28, 1916
Rose Gilmore	37 Sullivan st	3	"	1.00 "	Oct. 25, 1916	Oct. 25, 1916
William K. Haley	3 Balmoral pk	10	"	1.00 "	" "	25, 1916 " 1, 1915
Francis L. Hawkins	41 Polk st	3	"	1.00 "	Feb. 16, 1917	Feb. 16, 1917
Louise Kane	48 Everett st	3	"	1.00 "	Oct. 25, 1916	Oct. 1, 1915
Margaret A. Lally	71 Devon st	18	"	1.00 "	Nov. 28, 1916	Nov. 28, 1916
Alexander Luft	25 Kingsbury st	16	"	1.00 "	" "	28, 1916 " 28, 1916
Charles E. Mackey	8 Atlantic st	10	"	1.00 "	Oct. 25, 1916	Oct. 21, 1914
Philip A. O'Connell	6 Cottage st	3	"	1.00 "	Nov. 15, 1916	Nov. 15, 1916
William O'Connor	293 K st	10	"	1.00 "	Oct. 25, 1916	Oct. 25, 1916
John H. Stenberg	265 Dudley st	12	"	1.00 "	Feb. 16, 1917	Feb. 16, 1917
Robert W. Swett	144 Brooks st	2	"	1.00 "	Oct. 25, 1916	Oct. 20, 1915
Eleanor Bonnie	12 Allen st	5	Matron	1.00 "	" "	25, 1916 " 21, 1914
Nellie Connors	100 Marion st	1	"	1.00 "	" "	25, 1916 " 14, 1914
Annie Furlong	22 Walker ave	3	"	1.00 "	" "	25, 1916 " 14, 1914
Katherine Stroup	8 Haley st	15	"	1.00 "	" "	25, 1916 " 21, 1914
Nellie Whittle	2 Story st	11	"	1.00 "	" "	25, 1916 " 14, 1914
Naomi E. Hatfield	198 Lexington st	1	"	1.00 "	" "	25, 1916 Feb. 12, 1916
			Special Class Department.			
Ada M. Fitts	362 Longwood ave	19	Supervisor	$1,980 yr	April 23, 1912	Sept. 9, 1891
Arthur C. Jelly, M. D	10 Arlington st	8	Medical Inspector	2,004 "	Sept. 1, 1906	" 1, 1906
			Speech Improvement Classes.			
Theresa A. Dacey	27 Townsend st	15	Temporarily in Charge	$1,476 yr	Oct. 28, 1912	Nov. 5, 1900
Mary A. J. Brady	762 Columbia rd	11	Assistant	1,008 "	" "	20, 1916 Oct. 19, 1909
Ellen E. Good	Cambridge		"	1,008 "	Sept. 8, 1914	Jan. 3, 1910
Mary L. Holland	250 Lamartine st	22	"	864 "	Jan. 22, 1917	" 21, 1916
Alice M. Sweeney	23 Magnolia st	17	"	1,008 "	Nov. 4, 1915	Nov. 3, 1908
			Class for Conservation of Eyesight.			
Sarah M. Lilley	102 Gainsborough st	7	Temporary Teacher	$3.50 day	Oct. 2, 1916	April 13, 1914
Helen L. Smith	27 Highland ave	15	"	5.25 "	" 2, 1916	March 6, 1913
Alice G. Lincoln	(See Wells District.)		Assistant.			

Boston Disciplinary Day School.

Mary L. Mahoney	(Temporarily assigned. See Bowditch District.)							
Coleman F. Conley	68 Gold st	9	Janitor	$8.92 wk	April	13, 1915	April	13, 1915

Department of Educational Investigation and Measurement.

Frank W. Ballou	Cambridge		Director	$3,780 yr	April	14, 1914	April	14, 1914

Household Science and Arts Department.

Josephine Morris	Arlington Heights		Director	$2,700 yr	Dec.	1, 1906	Jan.	5, 1891
Emily H. Hawes	18 Glenville ave	25	Assistant Director	1,500 "	Sept.	7, 1915	"	3, 1887

Teachers of Cookery.

Jessie A. Atkinson	9 Pleasant st	11	Teacher	$936 yr	Sept.	27, 1909	Sept.	27, 1909
Grace D. Bachelder	78 St. James ave	7	"	1,176 "	Nov.	6, 1894	Nov.	6, 1894
Florence A. Brady	110 Canterbury st	23	"	936 "	March	22, 1910	March	22, 1910
Agnes L. Callaghan	185 Brighton ave	25	"	648 "	Nov.	29, 1915	Nov.	29, 1915
Mary W. Cauley*	21 Athelwold st	19	"	984 "	Oct.	6, 1908	Oct.	6, 1908
Sarah L. Cauley†	21 Athelwold st	19	"	1,032 "	Dec.	1, 1907	Dec.	1, 1907
Elizabeth D. Chadwell	W. Lynn		"	1,128 "	Jan.	2, 1906	Jan.	2, 1906
Alice W. Clement	275 Warren st	16	"	696 "	Nov.	17, 1914	Nov.	17, 1914
Catharine F. Clifford	22 Savin st	16	"	1,128 "	Feb.	13, 1906	Feb.	13, 1906
Josephine W. Cowan	9 Greenheys st	18	"	984 "	Oct.	1, 1908	Oct.	1, 1908
Ernestine Y. Cox	155 Park st	23	"	648 "	Nov.	29, 1915	Nov.	29, 1915
Elizabeth A. Creedan	Hopkinton		"	840 "	Sept.	18, 1911	Sept.	18, 1911
Julia T. Crowley	63 Rutland st	6	"	1,176 "	Dec.	1, 1896	Dec.	1, 1896
Roberta M. Cummins	171 Hemenway st	7	"	1,176 "	Oct.	1, 1901	Oct.	1, 1901
Mary Cunningham	Auburndale		"	1,176 "	Sept.	6, 1898	Sept.	6, 1898
Madalene I. Curry	270 Arborway	22	"	936 "	"	9, 1909	"	9, 1909
Mary M. Curry	87 Wallingford rd	25	"	648 "	Nov.	29, 1915	Nov.	29, 1915
Margaret M. Downing	8 National st	10	"	936 "	Sept.	9, 1909	Sept.	9, 1909
Annie M. Eaton	Cambridge		"	1,176 "	Feb.	1, 1899	Feb.	1, 1899
Anna G. Flynn	14 Parkview st	16	"	840 "	"	5, 1912	"	5, 1912
Mary A. Geary	71 Litchfield st	26	"	1,032 "	Sept.	11, 1907	Sept.	11, 1907
Annie F. Gray	22 Woodbine st	16	"	1,176 "	Jan.	6, 1902	Jan.	6, 1902
Carrie E. Hoit‡	424 Massachusetts ave	7	"	936 "	Sept.	27, 1909	Sept.	27, 1909
Julia A. Hughes	52 Myrtle st	8	"	1,176 "	"	7, 1897	"	7, 1897
Annie F. Kinsley	W. Acton		"	840 "	"	18, 1911	"	18, 1911
Isabelle C. McIntyre	168 River st	21	"	840 "	Oct.	2, 1911	Oct.	2, 1911
Alice R. Merrick	671 Washington st	21	"	1,176 "	Sept.	13, 1905	April	11, 1904
Mary C. Mitchell	61 Monument ave	4	"	1,176 "	Jan.	4, 1892	Jan.	4, 1892
Anna E. Muldoon	19 Hinckley st	11	"	1,128 "	Sept.	13, 1905	Sept.	13, 1905
Ellen B. Murphy	Brookline		"	1,176 "	Feb.	14, 1894	Feb.	14, 1894
Julia M. Murphy	Hotel Dale Annex	13	"	1,176 "	Jan.	1, 1890	Jan.	1, 1890
Mary T. Murphy	14 Selden st	21	"	984 "	Dec.	28, 1911	Dec.	4, 1906
Grace B. Nichols	Reading		"	1,176 "	Sept.	14, 1903	Sept.	14, 1903
C. Jane O'Brien	Brookline		"	1,032 "	"	16, 1907	"	16, 1907
Aloyse M. Owen	251 Princeton st	2	"	840 "	"	13, 1911	"	13, 1911

* Temporarily assigned part time to Charlestown High School. † Temporarily assigned to Hyde Park High School.
‡ Temporarily assigned part time to Brighton High School.

School Department.— Continued.

Name.	Residence.	Ward.	Designation.	Compensation.	Date of Election or Appointment.	Date When First Entered Employ of City or County.
			Teachers of Cookery.— Concluded.			
Eleanor C. Preble	Somerville		Teacher	$888 yr	Feb. 7, 1911	Feb. 7, 1911
Catharine Sheehan	Malden		"	696 "	Sept. 8, 1914	Sept. 8, 1914
Helen L. Taylor	Brookline		"	840 "	" 13, 1911	" 13, 1911
Emeline E. Torrey	23 Winthrop st	12	"	1,176 "	" 12, 1892	Feb. 5, 1877
N. Florence Treat	Chelsea		"	1,176 "	" 5, 1894	Sept. 5, 1894
Angeline M. Weaver	21 Garden st	23	"	1,176 "	Feb. 2, 1892	Feb. 2, 1892
Alberta M. Whitney	Watertown		"	648 "	Nov. 29, 1915	Nov. 29, 1915
			Temporary Teachers of Cookery.			
Alice G. Caine	Newton		Temporary Teacher (part time 4 days per week)	$2.00 day	May 3, 1916	May 3, 1916
Agnes E. Perkins	Somerville		Temporary Teacher (part time 4½ days per week)	2.00 "	March 22, 1916	March 22, 1916
			Teachers of Sewing.			
Mary L. Bishop	211 W. Eighth st	10	Teacher	$648 yr	Nov. 29, 1915	Nov. 29, 1915
Eldora M. S. Bowen	960 Morton st	21	"	1,176 "	March 16, 1897	March 16, 1897
Catherine C. Cogan	1654 Columbia rd	10	"	648 "	Nov. 29, 1915	Nov. 29, 1915
Clara D. Crandall	12 Moultrie st	19	"	1,032 "	Oct. 1, 1914	Sept. 5, 1894
Margaret C. Crane	34 Wheatland ave	19	"	1,176 "	Sept. 15, 1902	" 15, 1902
Annie M. Cullen	3 Worthington st	14	"	1,176 "	Oct. 18, 1899	Oct. 18, 1899
Mary L. Dermody	9 Haviland st	7	"	1,176 "	Sept. 13, 1899	Sept. 13, 1899
Helena M. Doherty	131 Washington st	19	"	936 "	" 9, 1909	" 9, 1909
Mary F. Doherty	143 Tonawanda st	19	"	1,176 "	April 16, 1902	April 16, 1902
M. Lillian Dunbar	85 Ocean st	20	"	1,176 "	Sept. 25, 1895	Sept. 25, 1895
Nellie E. Dunne	39 Monmouth st	1	"	936 "	" 16, 1909	" 16, 1909
Mary F. Dutton	Revere		"	888 "	Jan. 2, 1911	Jan. 2, 1911
Kate Farlin	56 Central ave	24	"	1,032 "	Sept. 11, 1907	Sept. 11, 1907
Helen A. Finn	117 Forest Hills st	22	"	648 "	May 3, 1915	May 3, 1915
H. Clare Fisher	1 Boxford ter	23	"	1,176 "	Jan. 16, 1905	Jan. 16, 1905
Katharine E. Flanagan	80 Mt. Pleasant ave	12	"	1,032 "	Sept. 11, 1907	Sept. 11, 1907
Anastasia Gannon	549 Blue Hill ave	16	"	984 "	Oct. 6, 1908	Oct. 6, 1908
Mary E. Gannon	549 Blue Hill ave	16	"	744 "	" 6, 1913	" 6, 1913
Mary L. Green	639 Saratoga st	1	"	792 "	Nov. 5, 1912	Nov. 5, 1912
Anna C. Grimes	728 E. Fourth st	10	"	840 "	Sept. 18, 1911	Sept. 18, 1911
Helen E. Hapgood	Wollaston		"	940.80 "	Oct. 15, 1894	Oct. 15, 1894
Mary T. Hassett	85 Dale st	16	"	1,176 "	Nov. 18, 1901	Nov. 18, 1901
Alice H. Healy	56 Thomas pk	10	"	936 "	Sept. 9, 1909	Sept. 9, 1909
Sarah A. Horan	677 Dudley st	17	"	1,176 "	" 28, 1903	" 28, 1903
Mary B. Howard	12 Melbourne st	20	"	648 "	Nov. 29, 1915	Nov. 29, 1915
Katharine M. Howell	16 Algonquin st	19	"	1,176 "	Oct. 1, 1897	Oct. 1, 1897

Anne A. Jenkins	Cambridge		"		840	"	Jan.	1, 1912	Jan.	1, 1912
Margaret A. Kelley	53 Forest st	12	"		1,176	"	Sept.	5, 1888	Sept.	5, 1888
Annie L. Killion	180 Heath st	14	"		1,032	"	"	11, 1907	"	11, 1907
Marguerite S. King	Waverley		"		1,032	"	"	16, 1907	"	16, 1907
Evelyn F. Lally	387 Ashmont st	20	"		888	"	Jan.	1, 1911	Jan.	1, 1911
E. Marie Lappen	21 Mapleton st	26	"		840	"	Feb.	5, 1912	Feb.	5, 1912
Katharine E. Leary	936 Broadway	10	"		840	"	Sept.	13, 1911	Sept.	14, 1910
Ellen E. MacHugh	10 Percival st	18	"		1,176	"	Oct.	17, 1904	Oct.	17, 1904
Helen MacNeil	Brookline		"		600	"	April	2, 1917	April	2, 1917
Katherine M. Mahoney	Medford		"		1,128	"	Dec.	13, 1905	Dec.	13, 1905
Annie F. Marlowe	239 Dorchester st	11	"		1,176	"	Nov.	5, 1896	Nov.	5, 1896
Margaret T. McCormick	2 Worthington st	14	"		1,176	"	"	1, 1897	"	1, 1897
M. Lillian McCormick	2 Worthington st	14	"		1,176	"	Jan.	16, 1905	Jan.	16, 1905
Agnes E. McDonald	40 Wenham st	22	"		1,176	"	Sept.	22, 1903	Sept.	22, 1903
Margaret McDonald	1125 Commonwealth ave	25	"		1,176	"	"	20, 1897	"	20, 1897
Mary J. McEntyre	19 Harvest st	11	"		1,176	"	Dec.	14, 1886	Dec	14, 1886
Annie S. Meserve	145 Eustis st	12	"		1,176	"	Sept.	6, 1893	Sept	6, 1893
Marcelline I. Mora	Cambridge		"		840	"	"	18, 1911	"	18, 1911
Mary J. Mullen	87 Wellington Hill st	21	"		744	"	Oct.	7, 1913	Oct.	7, 1913
Mary A. Mulvey	1368 Columbus ave	15	"		984	"	Sept.	14, 1908	Sept.	14, 1908
Margaret J. Murphy	14 Cordis st	3	"		1,176	"	"	28, 1903	"	28, 1903
Catherine L. Murray	22 Draper st	18	"		648	"	Feb.	1, 1916	Feb.	1, 1916
Adeline M. Norton	16 Olney st	18	"		984	"	Sept.	14, 1908	Sept.	14, 1908
Bertha M. Pattee	3 Austin st	14	"		840	"	"	28, 1911	"	28, 1911
Esther C. Povah	68 W. Sixth st	9	"		1,176	"	March	16, 1896	March	16, 1896
Elizabeth L. Rogers	Watertown		"		1,032	"	Sept.	24, 1907	Sept.	24, 1907
Sara C. Selby	3 Woodville st	12	"		1,176	"	Feb.	1, 1904	Feb.	1, 1904
Mary A Shane	16 Faulkner st	20	"		696	"	Dec.	22, 1914	Dec.	22, 1914
Mary H. Skelton	17 Carmen st	19	"		840	"	Jan.	2, 1912	Jan.	2, 1912
Marcella E. Slattery	45 Dunster rd	20	"		792	"	May	6, 1912	May	6, 1912
Helen R. Smith	142 Ballou ave	21	"		648	"	Nov.	29, 1915	Nov.	29, 1915
Gladys C. Sullivan	51 Stanley st	18	"		648	"	"	29, 1915	"	29, 1915
Frances Tully	3 Prescott st	4	"		1,176	"	Oct.	17, 1899	Oct.	17, 1899
Nida F. Vesper	89 Waldeck st	19	"		1,176	"	Sept.	14, 1903	Sept.	14, 1903
Florence I. Waitt	23 Nixon st	20	"		1,176	"	Oct.	2, 1903	Oct.	2, 1903
Ellen M. Wight	69 Bowdoin st	18	"		936	"	Sept.	9, 1909	Sept.	9, 1909

Kindergarten Department.

Caroline D. Aborn	Medford		Director	$2,220	yr	Dec.	1, 1906	Oct.	1, 1889
Lillian B. Poor	63 Tonawanda st	19	Assistant Director	1,500	"	Sept.	7, 1915	Jan.	2, 1894

Licensed Minors.

Timothy F. Regan	50 Harvard st	4	Supervisor of Licensed Minors	$1,620	yr	Feb.	1, 1912	Feb.	1, 1912

Department of Manual Arts.

Theodore M. Dillaway	Melrose Highlands		Director	$3,420	yr	Jan.	1, 1910	Jan.	1, 1910
John C. Brodhead	38 Montclair ave	23	Associate Director	3,300	"	Sept.	15, 1915	Sept.	7, 1897
Edward C. Emerson	40 Montclair ave	23	Assistant Director	2,220	"	"	14, 1915	March	11, 1895
George M. Morris			Temporary Assistant Director. (See Dorchester High School.)						
Florence O. Bean	242 W. Newton st	10	Assistant in Manual Arts	1,572	"	Feb.	20, 1912	Oct.	27, 1892
Helen E. Cleaves	Waban		" "	1,644	"	Sept.	11, 1907	Sept.	15, 1902
Grace E. Hackett	219 Harvard ave	25	" "	1,644	"	Feb.	16, 1909	Dec.	4, 1905

School Department.— Continued.

Name.	Residence.	Ward.	Designation.	Compensation.	Date of Election or Appointment.	Date When First Entered Employ of City or County.
			Department of Manual Arts.— Continued.			
Frances L. Nickerson	Newtonville		Assistant in Manual Arts	$1,428 yr	Feb. 2, 1914	March 20, 1906
Estelle E. Potter*	Brookline		" "	1,644 "	April 26, 1899	April 26, 1899
Grace A. Reed	95 Mt. Vernon st.	11	" "	1,644 "	Sept. 21, 1909	Sept. 22, 1902
Harriet F. Smith	120 Glenville ave.	25	" "	1,644 "	April 11, 1910	Jan. 30, 1905
Margaret D. Stone	Waban		" "	1,572 "	Feb. 20, 1912	March 13, 1901
Bertram L. Affleck	316 Huntington ave.	10	Prevocational Instructor	1,332 "	Oct. 2, 1916	Oct. 2, 1916
Norman P. Barker	50 Dudley st.	19	"	1,332 "	" 2, 1916	" 2, 1916
Hugh J. Cox	72 W. Cottage st.	17	"	1,428 "	Sept. 8, 1914	Sept. 8, 1914
Edward D. Dee	Concord Junction		"	1,428 "	" 9, 1913	" 9, 1913
Florence P. Donelson	76 Centre st.	19	"	1,524 "	" 11, 1912	" 23, 1895
Frederick L. Eames	Winthrop		"	1,332 "	Jan. 22, 1917	Jan. 22, 1917
William A. England	Winthrop		"	1,476 "	Sept. 9, 1913	March 1, 1901
John A. Fisher	N. Saugus		"	1,332 "	Oct. 2, 1916	Oct. 2, 1916
Willie C. Gardner	316 Huntington ave.	10	"	1,332 "	" 16, 1916	" 16, 1916
Clarence W. Goodridge	85 Moreland st.	21	"	1,380 "	Sept. 7, 1915	Sept. 7, 1915
Celia B. Hallstrom	840 South st.	23	"	1,524 "	Feb. 1, 1912	Dec. 4, 1888
Carl E. Janson	7 Elm st.	24	"	1,380 "	Jan. 3, 1916	Jan. 3, 1916
Francis V. Kenney	15 Maxwell st.	21	"	1,332 "	" 2, 1917	" 2, 1917
John Knight	4 Centre st.	19	"	1,332 "	Dec. 4, 1916	Dec. 4, 1916
John A. Lane	Winthrop		"	1,332 "	Oct. 2, 1916	Oct. 2, 1916
Andrew J. Leahy	207 Eighth st.	15	"	1,476 "	Sept. 9, 1913	Nov. 28, 1910
Maurice J. Moriarty	102 Holmes ave.	18	"	1,428 "	" 8, 1914	Sept. 8, 1914
George G. Rose	11 Tip Top st.	26	"	1,332 "	Jan. 2, 1917	Jan. 2, 1917
Patrick J. Smith	50 Percival st.	18	"	1,332 "	Oct. 2, 1916	Oct. 2, 1916
Alden T. Stubbs	229 L st.	14	"	1,332 "	Feb. 5, 1917	Feb. 5, 1917
Orren R. Tarr	Everett		"	1,332 "	Oct. 2, 1916	Oct. 2, 1916
Mary C. Barstow	67 Bartlett st.	18	Instructor, Manual Training	1,344 "	Sept. 8, 1909	" 17, 1904
Frank Carter	N. Woburn		" "	1,344 "	" 14, 1904	Sept. 11, 1895
Sigrid Cederroth	Brookline		" "	1,344 "	Jan. 21, 1908	Dec. 1, 1896
Sölvi Grevé	335 Huntington ave.	10	" "	1,344 "	Sept. 28, 1914	Sept. 7, 1897
Olive I. Harris	Brookline		" "	1,344 "	Jan. 8, 1907	Nov. 1, 1898
I. Virginia Lyons	Lynnfield Center		" "	1,344 "	Feb. 1, 1907	March 1, 1901
Margaret A. Mahoney	38 St. Botolph st.	10	" "	1,344 "	March 1, 1909	Oct. 1, 1901
Mary J. Marlow	63 Murdock st.	26	" "	1,344 "	Sept. 13, 1905	Jan. 20, 1893
Anna M. Pond	Newton		" "	1,344 "	" 14, 1904	March 5, 1883
Katherine Robinson	10 Radcliffe rd.	25	" "	1,344 "	" 9, 1913	Sept. 11, 1901
Anna S. Streijffert	691 Columbia rd.	20	" "	1,344 "	" 8, 1909	" 9, 1903
Helen I. Whittemore	Garrison Hall, Garrison st.	10	" "	1,344 "	" 14, 1904	March 2, 1885
George Adamson	32 Kempton st.	19	Shopwork Instructor	1,188 "	Jan. 4, 1915	Nov. 5, 1912
Chelsea L. Bailey	464 Huntington ave.	10	"	1,128 "	Sept. 7, 1915	Sept. 7, 1915
J. Maynard Cheney	Milton		"	1,128 "	" 7, 1915	" 7, 1915
Arthur G. Hamilton	7 Alleyne st.	23	"	1,188 "	Jan. 4, 1915	Feb. 26, 1912

Edward W. Malone	61 Allen st.	8	"		1,128	"	Sept. 7, 1915	Sept.	11, 1912
William E. O'Connor	23 Maywood st.	21	"		1,188	"	Jan. 4, 1915	"	11, 1912
Percy R. Stewart	Winthrop		"		1,068	"	March 26, 1917	March	26, 1917
Arvid J. Wahlstrom	72 Westville st.	20	"		1,248	"	Sept. 7, 1915	Feb.	1, 1914
Francis O. Wood	Worcester		"		1,128	"	Oct. 5, 1915	Oct.	5, 1915
Mabel F. Alden	22 Jerome st.	20	Asst. Instructor, Manual Training,		1,140	"	Dec. 6, 1910	Dec.	6, 1910
Sarah M. Aldrich	25 Batavia st.	10	"	"	1,236	"	Sept. 14, 1904	Sept.	14, 1904
Edna L. Allen	242 W. Newton st.	10	"	"	1,236	"	Oct. 3, 1904	Oct.	3, 1904
Mary H. Baker	Everett		"	"	1,188	"	Sept. 8, 1909	Sept.	8, 1909
Mabel E. Bemis	Brookline		"	"	1,188	"	April 11, 1910	April	11, 1910
Sheba E. Berry	Somerville		"	"	1,236	"	Feb. 10, 1908	Nov.	3, 1902
Louise H. Billings	38 Hemenway st.	10	"	"	1,236	"	Oct. 29, 1900	Oct.	29, 1900
Caroline K. Blackburn	23 Holbrook st.	23	"	"	948	"	Sept. 8, 1914	Sept.	8, 1914
Ella L. Bresnehen	311 N. Harvard st.	26	"	"	1,236	"	Feb. 1, 1907	Feb.	1, 1907
Alice S. Bryant	N. Cambridge		"	"	1,236	"	Sept. 12, 1906	Sept.	12, 1906
Cornelia D. Burbank	17 Concord sq.	12	"	"	1,236	"	Jan. 15, 1900	Jan.	15, 1900
M. Gertrude Burnaby	20 Charlesgate West	11	"	"	1,092	"	" 1, 1912	"	1, 1912
Jessie L. Burns	242 W. Newton st.	10	"	"	1,236	"	Oct. 10, 1904	Oct.	10, 1904
Ellen F. Coffin	57 Ocean st.	24	"	"	1,140	"	Sept. 14, 1910	Sept.	14, 1910
Katharine L. Colbert	52 Quincy st.	21	"	"	1,236	"	March 2, 1909	March	2, 1909
Kate E. Coney	120 Bellevue st.	23	"	"	1,236	"	April 14, 1914	June	1, 1898
Mary E. Davin	66 Wayland st.	16	"	"	1,236	"	Sept. 14, 1904	Sept.	14, 1904
Mary G. Davis	93 Gainsborough st.	10	"	"	1,236	"	Oct. 24, 1904	Oct.	24, 1904
Delia E. Donahue	Medford		"	"	1,236	"	April 11, 1904	April	11, 1904
Mary E. Doyle	22 Boylston st.	22	"	"	1,236	"	Sept. 8, 1914	Sept.	25, 1899
Helen M. Ekstrom	14 Concord sq.	12	"	"	1,236	"	" 11, 1907	"	11, 1907
Aimée C. Ferson	Melrose		"	"	1,044	"	" 11, 1912	"	11, 1912
Teresa F. Gleason	2 Stillman pl.	6	"	"	450	"	" 8, 1914	"	8, 1914
Amalie F. L. Grutzbach	15 Spring Park ave.	22	"	"	996	"	" 9, 1913	"	9, 1913
Blanche S. Hall	16 Queensberry st.	11	"	"	1,236	"	" 21, 1908	"	21, 1908
Martha E. Hall	27 Bainbridge st.	21	"	"	1,236	"	" 21, 1908	"	21, 1908
Olive G. Haszard	54 Monadnock st.	18	"	"	948	"	Nov. 17, 1914	Nov.	17, 1914
Grace E. Hayden	15 Westville st.	20	"	"	1,236	"	Feb. 1, 1906	Feb.	1, 1906
Bessie D. James	Brookline		"	"	1,188	"	Oct. 1, 1909	Oct.	1, 1909
Sallie C. Johnson	Cambridge		"	"	1,236	"	Sept. 8, 1909	Sept.	12, 1906
Harriet G. Jones	Medford		"	"	1,236	"	Nov. 5, 1912	Nov.	11, 1903
Elise Jonsson	691 Columbia rd.	20	"	"	1,236	"	Sept. 13, 1905	Sept.	13, 1905
Sadie M. Knight	5 Westcott st	19	"	"	1,092	"	Oct. 16, 1911	Oct.	16, 1911
Alice L. Lanman	17 Concord sq.	12	"	"	1,236	"	Sept. 18, 1895	April	10, 1882
Lettie R. Moore	Cambridge		"	"	948	"	" 8, 1914	Sept.	8, 1914
A. Elizabeth F. Morse	Brookline		"	"	996	"	" 9, 1913	"	9, 1913
Nellie N. Nolan	Cambridge		"	"	1,236	"	Feb. 16, 1909	Feb.	16, 1909
Effie Owen	101 Dale st.	21	"	"	618	"	Sept. 14, 1904	Sept.	14, 1904
Bertha A. Pettee	92 Gainsborough st.	10	"	"	1,044	"	" 11, 1912	"	11, 1912
Grace L. Pomeroy†	62 Armandine st.	24	"	"	1,044	"	" 11, 1912	"	11, 1912
Fannie B. Prince‡	19 Tremlett st.	20	"	"	1,236	"	" 8, 1909	Dec.	4, 1899
Grace M. Sawyer	Lynnfield Center		"	"	1,140	"	Jan. 2, 1911	Jan.	2, 1911
Karin Sellman	Brookline		"	"	1,188	"	" 3, 1910	"	3, 1910
L. Gertrude Sprague	54 Tonawanda st.	20	"	"	1,236	"	Sept. 9, 1903	Sept.	9, 1903
Sarah I. Wilson‡	Somerville		"	"	1,236	"	" 13, 1905	"	13, 1905

* Leave of absence from March 1 to August 31, 1917, for study.

† Temporarily assigned to Dudley District.

‡ Leave of absence from September 1, 1916, to August 31, 1917, for study and travel.

School Department.— Continued.

Name.	Residence.	Ward.	Designation.	Compensation.	Date of Election or Appointment.	Date When First Entered Employ of City or County.
			Department of Manual Arts.— Concluded.			
Daniel W. O'Brien	Wayland		Temp. Asst. Director, Manual Arts,	$1,500 yr	April 2, 1917	April 2, 1917
Ruth Soloman	Brookline		Temporary Assistant, Manual Arts,	888 "	Jan. 1, 1912	Jan. 1, 1912
Edwin G. Eklund	9 Willow st	11	Temp. Prevocational Instructor	4.40 period	Sept. 7, 1915	Sept. 7, 1915
Louis K. Hull	29 Tileston st	24	" "	2.20 "	8, 1915	8, 1915
William M. Rogers	28 Sagamore st	20	" "	6.00 day	" 7, 1915	" 7, 1915
L. Reginald Chandler	754 Centre st	22	Temp. Asst. Inst., Manual Training,	2.50 "	March 8, 1917	March 8, 1917
Luella A. Ells	Winthrop		" " " "	2.50 "	" 8, 1917	" 8, 1917
			Department of Music.			
John A. O'Shea	120 Sutherland rd	25	Director	$3,060 yr	Oct. 2, 1916	Oct. 23, 1901
Grant Drake	Melrose Highlands		Assistant Director	2,652 "	Sept. 1, 1902	" 23, 1901
B. Harold Hamblin	29 Clarkwood st	21	"	2,100 "	Jan. 1, 1912	Jan. 1, 1912
James M. McLaughlin	56 Bowdoin st	18	"	2,652 "	Oct. 2, 1916	April 1, 1887
Albert G. Mitchell	18 Pleasant st	11	"	2,652 "	Sept. 1, 1902	Oct. 23, 1901
Cecelia M. Bainton	65 Westland ave	7	Assistant	1,188 "	" 8, 1914	Sept. 8, 1914
Helen A. Brick	16 Blakeville st	18	"	1,332 "	" 1, 1902	Oct. 23, 1901
Emma C. Diehm	Cambridge		"	1,188 "	" 8, 1914	Sept. 8, 1914
Frances G. French	Wellesley Farms		"	1,332 "	Oct. 1, 1912	Oct. 1, 1912
Ruth B. Mitchell	Andover		"	1,188 "	Sept. 8, 1914	Sept. 8, 1914
Esther G. O'Connor	Marlboro		"	1,332 "	" 25, 1911	" 25, 1911
Laura F. Taylor	N. Foxboro		"	1,332 "	" 1, 1902	" 6, 1893
Blanche Tibbits	20 Alveston st	22	"	1,332 "	May 2, 1904	May 2, 1904
Nellie L. Woodbury	16 Leyland st	12	"	1,332 "	Sept. 1, 1902	Oct. 23, 1901
			Department of Practice and Training.			
Mary R. Thomas	89 Gainsborough st	6	First Assistant Director of Practice and Training	$2,100 yr	Sept. 25, 1914	Dec. 1, 1896
Rose A. Carrigan	53 Sydney st	17	Assistant Director of Practice and Training	1,980 "	" 25, 1914	Nov. 1, 1888
Mary E. Keyes	275 Walnut ave	16	Assistant Director of Practice and Training	1,980 "	" 24, 1912	Sept. 7, 1892
Katherine L. King	19 Copley st	15	Assistant Director of Practice and Training	1,980 "	Jan. 1, 1912	Feb. 1, 1893
			Salesmanship Department.			
Isabel Craig Bacon	W. Newton		Assistant Director (Acting Director)	$1,800 yr	Sept. 7, 1915	Jan. 19, 1915

Department of Medical Inspection.

Arthur C. Jelly			Medical Inspector	$2,004 yr.	Sept.	1, 1906	Sept.	1, 1906
William H. Devine, M. D.	787 E. Broadway	10	Director Medical Inspection	1,500 "	"	20, 1915	"	20, 1915
Arnold N. Allen, M. D.	22 Conway st	23	School Physician	504 "	Nov.	22, 1915	Nov.	22, 1915
Francis G. Barnum, M. D.	16 Maple st	24	"	504 "	"	22, 1915	Sept.	17, 1912
Maurice G. Berlin, M. D.	3 Esmond st	19	"	504 "	Oct.	2, 1916	Oct.	2, 1916
Ernest L. Booth, M. D.	2 Antrim st	1	"	504 "	Nov.	22, 1915	March	25, 1913
Roland W. Brayton, M. D.	693 Washington st	21	"	504 "	"	22, 1915	Feb.	16, 1912
Joseph A. Cogan, M. D.	419 Boylston st	8	"	504 "	"	22, 1915	Dec.	4, 1906
Simon F. Curran, M. D.	104 Norfolk st	21	Certificate Officer	900 "	"	22, 1915	"	10, 1906
Francis J. Doherty, M. D.	71 Chestnut Hill ave	25	School Physician	504 "	"	22, 1915	Nov.	22, 1915
Martin J. English, M. D.	514 Commonwealth ave	8	"	504 "	"	22, 1915	"	22, 1915
Theodore C. Erb, M. D.	38 Westland ave	7	"	504 "	"	22, 1915	Feb.	25, 1898
Eugene E. Everett, M. D.	427 Marlborough st	8	"	504 "	"	13, 1916	Jan.	1, 1910
Harry Fein, M. D.*	107 Waumbeck st	16	"	504 "	"	22, 1915	Nov.	22, 1915
Morris Frank, M. D.	106 Humboldt ave	16	"	504 "	"	22, 1915	"	22, 1915
Joseph E. Hallisey, M. D.	467 Columbia rd	17	"	504 "	"	22, 1915	"	22, 1915
David E. Hanlon, M. D.	1530 Hyde Park ave	24	"	504 "	"	22, 1915	"	22, 1915
David P. Hayes, M. D.	153 Dorchester st	10	"	504 "	"	22, 1915	Dec.	4, 1906
Joseph H. H. Kelley, M. D.	The Peabody, Ashmont st	21	"	504 "	"	22, 1915	"	4, 1906
Bradford Kent, M. D.	798 Blue Hill ave	21	"	504 "	"	22, 1915	Feb.	16, 1912
Joseph B. Lyons, M. D.	1 Dexter row	3	"	504 "	"	22, 1915	Dec.	4, 1906
Albert A. McCauley, M. D.	3 Mapleton st	26	"	504 "	Dec.	8, 1915	"	4, 1906
John H. Moore, M. D.	419 Boylston st	8	"	504 "	Nov.	22, 1915	"	4, 1906
Mary T. V. Moore, M. D.	419 Boylston st	8	"	504 "	"	22, 1915	Nov.	22, 1915
John H Murphy, M. D.	716 Columbia rd	11	"	504 "	"	13, 1916	"	13, 1916
Edward J. O'Brien, M. D.	543 Boylston st	8	"	504 "	"	22, 1915	"	22, 1915
Harry Olin, M. D.	444 Warren st	16	"	504 "	"	22, 1915	"	22, 1915
Bernard W. Pond, M. D.	180 Huntington ave	7	"	504 "	"	22, 1915	Feb.	1, 1910
Carlisle Reed, M. D.	155 Massachusetts ave	7	"	504 "	"	22, 1915	Jan.	1, 1904
James J. Regan, M. D.	220 Dorchester st	10	"	504 "	Oct.	2, 1916	Oct.	2, 1916
James A. Reilly, M. D.	1675 Dorchester ave	20	"	504 "	Nov.	22, 1915	Dec.	4, 1906
William H. Robinson, M. D.	409 S. Huntington ave	22	"	504 "	"	22, 1915	Nov.	15, 1912
Solomon H. Rubin, M. D.	582 Blue Hill ave	19	"	504 "	"	22, 1915	"	1, 1909
Charles E. Shay, M. D.	136 Warren st	12	"	504 "	"	22, 1915	Feb.	27, 1911
Russell F. Sheldon, M. D.	31 Pinckney st	8	"	504 "	"	22, 1915	Nov.	22, 1915
Philip E. A. Sheridan, M. D.	580 E. Broadway	9	"	504 "	"	22, 1915	"	22, 1915
Francis P. Silva, M. D.	206 Main st	3	"	504 "	"	22, 1915	"	22, 1915
Mitchell Sisson, M. D.	26 Princeton st	1	"	504 "	"	22, 1915	"	22, 1915
Irving Sobotky, M. D.	636 Beacon st	8	"	504 "	"	22, 1915	"	22, 1915
Charles F. Stack, M. D.	1315 River st	24	"	504 "	"	22, 1915	Sept.	13, 1912
John T. Sullivan, M. D.	520 Beacon st	8	"	504 "	"	22, 1915	Dec.	14, 1906
William F. Temple, Jr., M. D.	377 Beacon st	8	"	504 "	"	22, 1915	Nov.	22, 1915
Edward F. Timmins, M. D.	527 Broadway	10	"	504 "	"	22, 1915	March	15, 1910
Edward A. Tracy, M. D.	489 Broadway	10	"	504 "	"	22, 1915	Nov.	10, 1894
George E. Winslow, M. D.	1166 River st	24	"	504 "	"	22, 1915	Oct.	15, 1913
Benjamin Friedman, M. D.	35 Allen st	5	Substitute School Physician	3.00 day	Oct.	17, 1916	"	17, 1916
Henry E. Stone, M. D.	41 Fowler st	19	" "	3.00 "	"	4, 1916	"	4, 1916
George T. Oberlander, M. D.	1 Bulfinch st	5	" "	3.00 "	Nov.	22, 1916	Nov.	22, 1916
Helen F. McCaffrey	87 St. Stephen st	7	Supervising Nurse	1,500 yr.	Jan.	2, 1913	Sept.	11, 1907
Mary F. Buckley	53 Sycamore st	23	Assistant Nurse	900 "	Feb.	3, 1908	Feb.	3, 1908

* Leave of absence from November 5, 1916, to November 5, 1917, without pay.

School Department.— Continued.

Name.	Residence.	Ward.	Designation.	Compensation.	Date of Election or Appointment.	Date When First Entered Employ of City or County.
			Department of Medical Inspection.— Concluded.			
Bessie Burpee	Somerville		Assistant Nurse	$900 yr	Oct. 2, 1911	Oct. 2, 1911
Sarah M. Cahoon	2857 Washington st	16	"	900 "	Sept. 11, 1907	Sept. 11, 1907
Mary Callaghan	Hotel Gladstone, Dudley st	11	"	900 "	" 11, 1907	" 11, 1907
Mary A. Cody	Mansfield		"	852 "	Feb. 2, 1914	Feb. 2, 1914
Elizabeth F. Dickie	335 Huntington ave	7	"	900 "	Sept. 11, 1912	Sept. 11, 1912
Jennie R. Dix	Cliftondale		"	900 "	" 11, 1907	" 11, 1907
Mary S. Doherty	1438 Blue Hill ave	21	"	900 "	" 11, 1907	" 11, 1907
Emily G. Donovan	Rockland		"	708 "	April 30, 1917	April 30, 1917
Mary F. Donovan	102 Gainsborough st	7	"	900 "	May 1, 1908	May 1, 1908
Ellen M. Dwyer	13 Monument sq	4	"	900 "	Feb. 17, 1908	Feb. 17, 1908
K. Josephine Ellis	102 Gainsborough st	7	"	900 "	Oct. 14, 1907	Oct. 14, 1907
Alice B. Felton	20 Woodford st	17	"	900 "	Feb. 3, 1908	Feb. 3, 1908
Ellen L. Fenton	95 Norfolk st	21	"	852 "	" 2, 1914	" 2, 1914
Katherine FitzGerald	102 Gainsborough st	7	"	900 "	" 3, 1908	" 3, 1908
Frances Z. Flannery	18 Fairland st	12	"	900 "	Sept. 10, 1913	March 2, 1908
Mabel A. Hunter	111 Metropolitan ave	23	"	900 "	" 11, 1907	Sept. 11, 1907
Genevieve R. Jules	Somerville		"	756 "	Oct. 1, 1914	Oct. 1, 1914
Agnes G. Kelleher	Natick		"	804 "	" 1, 1914	" 1, 1914
Anna A. Kelly	189 W. Springfield st	7	"	900 "	Sept. 11, 1912	Sept. 11, 1912
Mary G. Kenney	Somerville		"	900 "	Jan. 19, 1909	Jan. 19, 1909
Sara MacGillivray	160 Strathmore rd	25	"	804 "	Nov. 17, 1914	Nov. 17, 1914
Catherine C. Marks	178 Brighton ave	25	"	852 "	May 5, 1913	May 5, 1913
Mary Martin	Cambridge		"	900 "	Sept. 11, 1907	Sept. 11, 1907
Daisy D. McBurnie	30 Wilmore st	21	"	756 "	Oct. 4, 1915	Oct. 4, 1915
Anna B. McCue	204 Dorchester st	9	"	708 "	April 30, 1917	April 30, 1917
Agnes C. Murphy	26 Rowell st	17	"	900 "	Jan. 2, 1913	Jan. 2, 1913
Frances A. B. Myles	5 Idlewild st	25	"	804 "	Oct. 1, 1914	Oct. 1, 1914
Catherine F. O'Toole	6 Annabel st	11	"	804 "	Feb. 1, 1915	Feb. 1, 1915
Anna C. Patterson	431 Huntington ave	24	"	852 "	March 2, 1914	March 2, 1914
Minerva A. Peckham	Walpole		"	900 "	Sept. 11, 1912	Sept. 11, 1912
Agnes I. Quirk	33 Rockwell st	21	"	900 "	Feb. 3, 1908	Feb. 3, 1908
Sadie G. Reynolds	72 Gardner st	25	"	900 "	Sept. 11, 1907	Sept. 11, 1907
Edith W. Sheehan	3 Gifford pl	11	"	900 "	Feb. 3, 1908	Feb. 3, 1908
Emily A. Snow	620 Columbia rd	11	"	900 "	Sept. 11, 1907	Sept. 11, 1907
Alma Taylor	5 Pleasant st	11	"	900 "	" 11, 1907	" 11, 1907
H. Hope Tingley	34 Moreland st	12	"	900 "	Feb. 3, 1908	Feb. 3, 1908
Blanche Wildes	109 Academy Hill rd	25	"	900 "	" 16, 1909	" 16, 1909
Ethel A. Young	37 Lindsey st	19	"	852 "	" 2, 1914	" 2, 1914
Catherine C. Mealey	Medford		Substitute Assistant Nurse	2.00 day	Jan. 4, 1916	Jan. 4, 1916

Athletics, Physical Training, Playgrounds and Military Drill Department.

Nathaniel J. Young	15 Welton rd	23	Assistant Director of Athletics	$2,940 yr	Oct.	8, 1901	Oct.	8, 1901
James H. Crowley	610 Bennington st	1	Instructor in Physical Training	1,332 "	Sept.	22, 1914	March	19, 1908
George H. Benyon	Watertown		Instructor of Military Drill	2,004 "	April	12, 1899	April	12, 1899
Charles A. Ranlett	Billerica		Assistant Instructor of Military Drill	1,800 "	"	4, 1910	"	4, 1910
Charles H. Reardon	37 Aspinwall rd	19	Armorer	1,200 "	"	8, 1895	"	8, 1895
George S. Penney	108 Redlands rd	23	Temporary Instructor of Military Drill	8.00 day	Sept.	9, 1914	Sept.	9, 1914
Daniel J. Canty	18 Highland st	15	Temporary Instructor, Drum and Bugle Corps	8.00 "	Feb.	1, 1916	Feb.	1, 1916
Lillian M. Mountain	200 Lexington st	1	Pianist	1.50 sess	Oct.	19, 1914	Oct.	19, 1914
Julia A. Murphy	48 Everett st	3	Supervisor of Playgrounds	3.00 day	March	1, 1917	April	11, 1910
James H. Carroll	610 Bennington st	1	Teacher Coach	3.00 "	Sept.	25, 1916	Sept.	25, 1916
Joseph R. B. Dunn	7 Mt. Vernon st	11	"	3.00 "	Oct.	6, 1914	Oct.	5, 1914
William M. Edmonstone	Belmont		"	3.00 "	Sept.	20, 1915	Sept.	7, 1915
Hubert G. Fisher	15 Roslin st	21	"	3.00 "	"	9, 1914	"	8, 1909
Henry M. J. Halligan	900 E. Fourth st	10	"	3.00 "	"	22, 1914	"	22, 1914
Thaddeus J. Keefe	11 Ainsworth st	23	"	3.00 "	"	20, 1915	"	7, 1915
Frederick J. O'Brien	271 K st	10	"	3.00 "	"	9, 1914	May	19, 1908
Daniel V. O'Flaherty	92 Metropolitan ave	23	"	3.00 "	"	9, 1914	Sept.	9, 1914
Arthur W. Ross	36 Granville st	20	"	3.00 "	"	9, 1914	Jan.	31, 1910
Thomas A. Scanlon	582 E. Fifth st	10	"	3.00 "	"	22, 1914	Sept.	22, 1914
Edward F. Sherlock	36 G st	10	"	3.00 "	"	9, 1914	"	14, 1910
Harold F. Stevens	15 Pleasant st	24	"	3.00 "	Oct.	4, 1915	"	13, 1911

Vocational Guidance.

Susan J. Ginn	12 Westminster ave	15	Director	$1,800 yr	Oct.	2, 1916	Sept.	7, 1897
Charles A. Coburn	79 Shawmut ave	8	Vocational Assistant	1,620 "	May	1, 1916	May	1, 1916
Katherine L. Johnson	Cambridge		"	1,116 "	"	1, 1916	"	1, 1916

Attendance Department.

William H. Marnell	37 Mt. Everett st	18	Chief Attendance Officer	$2,400 yr	Sept.	15, 1914	May	14, 1902
Francis P. Aieta	66 Percival st	18	Attendance Officer	1,512 "	Nov.	10, 1911	June	24, 1907
George W. Bean	42 Sagamore st	17	"	1,512 "	April	17, 1893	April	17, 1893
James A. Berrill	101 Walnut ave	16	"	1,296 "	Sept.	8, 1914	Dec.	30, 1907
Henry M. Blackwell	107 Brook ave	17	"	1,512 "	"	1, 1887	Sept.	1, 1887
Constantino F. Ciampa	53 Stanton st	21	"	1,296 "	Nov.	23, 1914	Oct.	27, 1913
Maurice F. Corkery	28 Longfellow st	18	"	1,512 "	"	13, 1900	"	5, 1885
Joseph W. Ferris	10 Lyman ter	11	"	1,404 "	Sept.	15, 1913	April	1, 1912
John T. Hathaway	15 Merlin st	23	"	1,512 "	"	7, 1897	Nov.	1, 1882
Joseph W. Hobbs	10 Longwood ter	14	"	1,296 "	Nov.	23, 1914	Aug.	7, 1901
Timothy J. Kenny	296 W. Fifth st	10	"	1,512 "	Oct.	9, 1900	March	1, 1885
David F. Long	286 Bunker Hill st	3	"	1,512 "	April	17, 1893	April	17, 1893
Michael J. McTiernan	121 Glendower rd	23	"	1,512 "	Sept.	25, 1911	Sept.	25, 1911
George H. Nee	31 Greenock st	21	"	1,188 "	Jan.	18, 1916	March	26, 1901
Richard F. Quirk	564 E. Broadway	9	"	1,512 "	"	15, 1907	May	11, 1890
Francis X. A. Readdy	97 Brent st	20	"	1,080 "	Oct.	2, 1916	Aug.	19, 1911
George A. Sargent	34 Hancock st	8	"	1,512 "	Jan.	3, 1908	Jan.	3, 1908
Amos Schaffer	115 Hemenway st	7	"	1,512 "	Dec.	23, 1890	Dec.	23, 1890
William B. Shea	119 Radcliffe st	19	"	1,512 "	Sept.	1, 1887	Sept.	1, 1887

School Department.—Concluded.

Name.	Residence.	Ward.	Designation.	Compensation.	Date of Election or Appointment.	Date When First Entered Employ of City or County.
			Attendance Department.— Concluded.			
John J. Sullivan	11 Denton rd	25	Attendance Officer	$1,512 yr	Jan. 15, 1909	March 7, 1903
Richard W. Walsh	5 Woodville st	12	"	1,512 "	Sept. 13, 1881	Sept. 13, 1881
John H. Westfall*	24 Ashford st	25	"	1,512 "	Feb. 1, 1895	Feb. 1, 1895
Charles B. Wood	619 Columbus ave	7	"	1,512 "	Nov. 22, 1892	Nov. 21, 1880
John L. Flanagan	417 Bunker Hill st	3	Temporary Attendance Officer	4.00 day	Oct. 9, 1916	Oct. 9, 1916
Philip M. McArdle	162 Corey st	23	" "	4.00 "	" 9, 1916	" 9, 1916

Schoolhouse Department.

Joseph P. Lomasney	27 McLean st	5	Chairman	$4,000 yr	Sept. 17, 1913	Sept. 1, 1883
William J. Hennessey	333 Geneva ave	18	Commissioner	3,500 "	Oct. 29, 1914	Jan. 1, 1904
Thomas D. O'Connor	55 Welles ave	19	"	3,500 "	May 5, 1916	May 5, 1916
Jeremiah G. Herlihy	807 E. Third st	9	Chief Clerk	2,500 "	June 10, 1914	Feb. 6, 1914
Henry M. Curry	383 W. Fourth st	9	Auditing Clerk	1,800 "	Oct. 15, 1908	Aug. 7, 1905
Frieda E. Riedle	50 Copeland st	16	Bookkeeper	800 "	Dec. 15, 1913	Dec. 15, 1913
Annie A. Donahue	568 E. Sixth st	10	Stenographer	1,200 "	July 16, 1913	July 16, 1913
Margaret A. Connelly	45 Saybrook st	26	"	800 "	Feb. 9, 1914	Feb. 9, 1914
Mary A. Kane	83 Howard ave	17	"	800 "	" 9, 1912	Jan., 1912
James F. Halloran	25 Longfellow st	18	Messenger	399.99 "	Oct. 19, 1915	March 8, 1915
Joseph P. Butler	4 Linden st	10	Chief Inspector	2,500 "	June 24, 1901	April 1, 1891
Charles E. Cadigan	356 Seaver st	19	Inspector	1,800 "	April 15, 1901	" 1897
Peter M. Curley	1284 Blue Hill ave	21	"	1,800 "	May 25, 1916	May 25, 1916
William H. Haddock	12 Edson st	21	"	1,800 "	April 1, 1909	April 1, 1909
John B. McGrath	31 McLean st	5	"	1,800 "	March 27, 1911	Aug. 15, 1908
Frank P. Sheehan	185 Savin Hill ave	17	"	1,800 "	April 14, 1911	April 14, 1911
Waldo H. Smith	1 Maple pk	16	"	1,800 "	Jan. 13, 1916	Jan. 1, 1913
Patrick J. Osborne	39 Elgin st	23	Supervisor of Plumbing	2,500 "	May 10, 1915	May 10, 1915
Hugh Mealey	1492 Columbia rd	10	Roofing Inspector	1,800 "	Jan. 26, 1914	Aug. 5, 1912
Eugene C. McCarthy	103 Sawyer ave	17	Electrical Engineer	2,500 "	June 8, 1914	July, 1896
George C. Glidden	17 Upland ave	20	Chief Electrical Draughtsman	2,250 "	July, 15, 1907	" 15, 1907
John B. Bjorkland	38 Houghton st	20	Electrical Draughtsman	1,560 "	March 21, 1910	March 21, 1910
John Q. Ewell	9 Highland st	24	Electrician	1,500 "	April 4, 1910	April 4, 1910
Theodore Gould	22 Worthington st	14	"	1,500 "	" 10, 1908	June, 1896
James J. Egan	843 South st	23	Supervisor of Fire Alarm and Telephone Service	2,250 "	Sept. 1, 1915	Sept. 1, 1915
James J. Mahar	68 L st	10	Domestic Engineer	2,500 "	Nov. 15, 1902	Nov. 15, 1902
Lewis B. Jones	10 Warren pl	12	Outside Superintendent of Heating	1,800 "	March 15, 1909	March 15, 1909
Michael Duffy	8 Bowdoin st	5	Inspector of Heating Control Apparatus	1,800 "	April 26, 1916	April 26, 1916

John J. Daley	23 Townsend st	15	Inspector of Heating Repairs	1,800 "	Jan.	31, 1917	Jan.	31, 1917
Adolph Ehrenzeller	20 Oriole st	23	Heating and Ventilating Draughtsman	1,800 "	Sept.	14, 1915	Sept.	14, 1915
Irving R. Whitney	79 Olney st	18	Heating and Ventilating Draughtsman	1,800 "	Feb.	16, 1917	Feb.	16, 1917
Leo A. Hartnett	54 Creighton st	14	Heating and Ventilating Draughtsman	1,200 "	Oct.	10, 1913	Oct.	10, 1913
Herbert L. Patterson	24 Oak ave	20	Civil Engineer	2,500 "	May	1, 1907	July	15, 1893
Daniel A. Murphy	4 Weldon st	16	Transitman	1,500 "	April	29, 1907	April	29, 1907
Christopher A. Connor	88 M st	10	Rodman	780 "	"	23, 1915	June	23, 1913
Thomas P. Glynn	22 Holbrook st	22	Supervisor of Alterations and Repairs	2,500 "	June	4, 1908	May,	1898
John J. Driscoll	38 G st	10	Chief Draughtsman, Alteration and Repairing	2,250 "	Jan.	1, 1902	Oct.,	1897
William J. Ivers	649 E. Broadway	10	Architectural Draughtsman	1,560 "	May	6, 1907	May	6, 1907
Edward Ransom	743 Hyde Park ave	23	"	1,200 "	June	1, 1909	June	1, 1909
William F. Cronin	118 Wrentham st	20	Blueprinter	700 "	May	1, 1914	March	12, 1912
John J. Curley	344 Bowdoin st	18	Chauffeur	1,100 "	March	4, 1916	Jan.	20, 1911
Daniel J. Heffernan	17 E. Dedham st	6	"	1,100 "	May	4, 1914	July	6, 1909
W. Leo Mulcahy	72 St. Andrew rd	1	"	1,100 "	June	9, 1910	June	9, 1910
John P. B. Curley	6 Groom st	11	Janitor, Storehouse	720 "	Feb.	15, 1917	April	5, 1914
Edward A. Moore†	10 Rodman st	22	"	120 "	"	4, 1909	Sept.	16, 1903
Edward J. Phaneuf	35 King st	20	Chief Clerk of Works	2,500 "	June	12, 1911	June	12, 1911
Joseph Dowd	632 W. Park st	19	Assistant, Chief Clerk of Works	1,800 "	"	12, 1911	"	12, 1911
Theodore Eldracher	68 Hillside st	14	Clerk of Works	1,600 "	Nov.	10, 1916	Nov.	10, 1916
Walter L. Eldridge	27 Green st	3	"	1,600 "	Dec.	21, 1916	Dec.	21, 1916
William A. Harrigan	677 Dudley st	17	"	1,600 "	April	14, 1916	Oct.	20, 1898
Timothy J. Lyons	2 Fredericka st	20	"	1,600 "	"	24, 1912	April	24, 1912
Daniel H. Sullivan	41 Oakview ter	15	"	1,600 "	June	24, 1912	June	24, 1912

Sinking Funds Department.

Logan L. McLean	16 St. Andrew rd	1	Chairman	None	June	7, 1916	June	7, 1916
John J. Cassidy	Brookline		Commissioner	"	Feb.	20, 1915	Feb.	20, 1915
Matthew Cummings	140 Walnut st	20	"	"	April	25, 1914	April	25, 1914
Max E. Wyzanski	46 Moreland st	12	"	"	July	13, 1909	"	29, 1907
Donald J. Ferguson	11 Fountain st	13	"	"	Dec.	28, 1915	Dec.	28, 1915
J. Alfred Mitchell	Young's Hotel	5	Secretary	$700 yr	Nov.	25, 1904	April	20, 1875
Charles H. Slattery	520 E. Broadway	9	Treasurer	200 "	May	7, 1906	May	1, 1906
Russell S. Hyde	24 Greenough ave	22	Bookkeeper	800 "	"	1, 1910	Nov.	28, 1904

Soldiers' Relief Department.

John E. Gilman	13 Schuyler st	16	Soldiers' Relief Commissioner	$3,500 yr	April	2, 1901	July,	1883
Frederick W. Watkeys	168 Humboldt ave	16	Settlement Clerk and Visitor	1,800 "	June	6, 1910	June	6, 1910
John D. Connors	47 Burrell st	12	Clerk and Visitor	1,500 "	Aug.	1, 1914	Feb.	7, 1913

* Leave of absence for military duty from March 26 to April 12, 1917, without loss of pay, and from April 13 to June 30, 1917, without pay.
† See School Department.

Soldiers' Relief Department.— Concluded.

Name.	Residence.	Ward.	Designation.	Compensation.	Date of Election or Appointment.	Date When First Entered Employ of City or County.
John A. Connolly	10 Dromey st	17	Docket Clerk	$1,500 yr	Jan. 5, 1915	Jan. 1, 1884
Timothy W. Kelly	901 Saratoga st	1	Clerk and Visitor	1,500 "	March 25, 1915	June 15, 1902
Ellen M. Reilly	176 Walnut ave	16	Chief Clerk	1,400 "	Dec. 16, 1890	Dec. 16, 1890
Elizabeth F. Whalen	19 Harvest st	11	Clerk and Visitor	1,200 "	May 1, 1891	May 1, 1891
Mary E. Mulvee	4 Stafford st	12	" "	1,200 "	March 2, 1892	March 2, 1892
Emily F. Dore	40 Howland st	16	" "	1,200 "	Dec. 27, 1892	Dec. 27, 1892
Mary E. Slattery	47 McLellan st	19	Office Clerk	900 "	May 1, 1899	May 1, 1899
Mary E. Crowley	57 Hamilton st	18	Stenographer and Typewriter	900 "	April 23, 1907	April 23, 1907
Sarah J. McBrien	6 Ware st	17	" "	900 "	May 16, 1910	July 5, 1902
Elizabeth V. Wilkie	59 Monument ave	4	Matron	600 "	Oct. 15, 1906	Oct. 15, 1906

Statistics Department.

John Koren	503 Audubon rd	8	Chairman	None	June 9, 1914	June 9, 1914
William D. C. Curtis	7 Hallet st	20	Trustee	"	May 28, 1906	May 28, 1906
William D. McKissick	8 York st	19	"	"	Jan. 30, 1914	Jan. 30, 1914
Frederic W. Rugg	11 Abbotsford st	16	"	"	" 30, 1914	" 30, 1914
Robert J. Dysart	86 Bay State rd	8	"	"	June 2, 1914	June 2, 1914
Edward M. Hartwell	24 Burroughs st	22	Secretary	$3,000 yr	Sept. 1, 1897	Sept. 1, 1897
William T. Seeger	52 Perham st	23	Editorial Clerk	1,800 "	April 15, 1907	April 15, 1907
Horace R. Keay	35 Dean st	17	Statistical Clerk	1,000 "	Aug. 6, 1912	Aug. 6, 1912
Elizabeth S. Merry	651 E. Third st	9	Stenographer and Clerk	840 "	Nov. 4, 1912	Nov. 4, 1912

City Record Publication.

Standish Willcox	30 Greenville st	12	Editor and Manager	$2,000 yr	April 1, 1914	Feb. 2, 1914

Steamer "Monitor."

Frederick D. Cook	252 Warren st	16	Captain	$1,800 yr	Oct. 1, 1904	Dec. 26, 1896
Edward W. Bates	41 Norway st	7	Mate	1,400 "	" 1, 1904	Jan. 13, 1896
John Putwain	9 Porter st	2	Second Mate	1,000 "	June 24, 1913	June 15, 1896
Edward Walsh	47 Princeton st	2	Engineer	1,100 "	Feb. 1, 1916	May 2, 1892
Augustus Calkins	77 Burt st	21	Assistant Engineer	3.25 day	" 1, 1916	April 15, 1876
James Fee	4 Minton st	17	Fireman	3.50 "	Jan. 21, 1916	Dec. 22, 1915
George E. Johnson	265 Norwell st	19	"	3.50 "	Dec. 2, 1904	" 2, 1904
Patrick J. Tully	114 Moreland st	12	"	3.50 "	Sept. 4, 1914	June 15, 1911

Rufus Clark	70 Bennington st	1	Seaman	900 yr	Dec.	18, 1914	April	7, 1914
Humphrey J. Donovan	103 High st	3	"	900 "	March	1, 1904	March	3, 1892
John Thornton	4 Everett st	2	"	900 "	Nov.	7, 1914	April	4, 1914
John J. Coleman	52 Thorndike st	12	Boatman and Seaman	900 "	"	16, 1915	Nov.	16, 1915
Daniel Connolly	1 Bower ter	22	" "	900 "	Dec.	31, 1915	Dec.	31, 1915
William J. Crowley	20 Everett st	3	" "	900 "	"	31, 1915	July,	1893
Michael J. Eagan	16 Elmhurst st	21	" "	900 "	"	31, 1915	Feb.	7, 1897
Frank H. Conley	148 Blue Hill ave	17	Life Guard and Helper	900 "	March	8, 1912	June	29, 1911
Nellie A. Ganey	66 Boston st	11	Matron	480 "	June	24, 1912	"	24, 1912
Philip J. Brennan	3 Orchard pk	12	Clerk and Wharfinger	900 "	"	19, 1916	May	10, 1915

Street Laying-Out Department.

John H. Dunn	862 E. Fifth st	10	Chairman	$4,500 yr	Jan.	22, 1916	Jan.	4, 1909
Frank A. Goodwin	1093 Saratoga st	1	Commissioner	4,000 "	April	30, 1914	April	30, 1914
Francis J. Brennan	18 Greenville st	12	"	4,000 "	Jan.	21, 1916	Oct.	10, 1911
John J. O'Callaghan	3 Sutherland rd	25	Secretary	3,600 "	"	6, 1902	Jan.	6, 1902
Joseph F. Sullivan	15 Colonial rd	25	Chief, Assessments	2,500 "	Aug.	22, 1902	Sept.	15, 1898
Thomas J. Hurley	63 Bainbridge st	16	Chief, Permits	2,500 "	Feb.	7, 1910	May,	1898
Timothy Mooney	44 Linden st	25	Supervisor, Permits	2,100 "	April	29, 1914	July	13, 1887
Frank L. Murphy	86 Marine rd	10	Clerk and Cashier	1,600 "	Aug.	8, 1898	Aug.	8, 1898
Edward P. Fogarty	83 Olney st	18	Clerk and Stenographer	1,600 "	Feb.	1, 1912	May,	1906
Edward H. Costello	20 Fenwood rd	14	Claim Agent	1,500 "	April	4, 1898	April	4, 1898
Elizabeth A. Clayton	102 Anawan ave	23	Clerk and Stenographer	1,500 "	Feb.	9, 1914	Nov.	5, 1907
Edward G. Gillooly	97 King st	20	Clerk	1,400 "	April	28, 1898	April	28, 1898
Thomas W. Malone	56 Tuttle st	17	"	1,400 "	"	28, 1898	"	28, 1898
Joseph T. Towle	89 Wrentham st	20	"	1,400 "	Feb.	3, 1905	March	26, 1899
Mary A. Mahan	154 Willow st	23	Clerk and Stenographer	1,200 "	April	29, 1895	April	29, 1895
Gertrude A. Burke	6 Winter st	17	Clerk	1,200 "	May	23, 1911	May	23, 1911
Lawrence J. Kelly	41 W. Seventh st	9	Constable	1,300 "	Feb.	7, 1910	April	15, 1902
Michael B. Kenney	943 Albany st	12	"	1,200 "	Oct.	29, 1914	Oct.	29, 1914
Michael F. Curley	272 Dudley st	12	"	1,200 "	Dec.	11, 1914	Dec.	11, 1914
James J. McMorrow	201 Hancock st	17	"	1,200 "	March	22, 1915	March	22, 1915
John J. Reilly	292 Eustis st	12	"	1,200 "	July	30, 1915	July	30, 1915
Fred J. Steele	19 Wait st	14	Clerk	1,200 "	Aug.	18, 1914	April	17, 1907
Henry A. Higgins	334 Saratoga st	2	"	1,200 "	Sept.	4, 1914	Oct.	14, 1901
Henry J. Brennan	148B Blue Hill ave	17	"	1,200 "	"	4, 1914	March	16, 1910
David H. Noonan	208 Allston st	25	"	1,200 "	Oct.	29, 1914	Jan.	7, 1898
Myer Daniels	6 Brinsley st	19	Inspector	1,200 "	"	29, 1914	"	13, 1897
John W. Fraser	11 Millet	19	"	1,200 "	"	29, 1914	June,	1888
James Celeste	166 Warren st	25	Clerk-Cashier	1,200 "	Feb.	7, 1910	July	28, 1903
John F. McDermott	87 Condor st	1	Messenger	1,200 "	May	28, 1896	May	28, 1896
Frank R. Gillespie	334 Harrison ave	6	"	800 "	"	12, 1899	"	12, 1899
Joseph L. Cox	656 Harrison ave	6	"	15.00 wk	Sept.	3, 1907	Sept.	3, 1907
John T. Keegan	8 Marshfield st	12	Clerk	15.00 "	July	8, 1914	July	8, 1914

Engineering Division.

Frank O. Whitney	175 Humboldt ave	16	Chief Engineer	$3,500 yr	June	1, 1899	Dec.	4, 1871
Irwin C. Cromack	8 Elm lawn	20	Assistant Chief Engineer	2,800 "	"	23, 1899	March	1, 1870

Street Laying-Out Department.— Concluded.

Name.	Residence.	Ward.	Designation.	Compensation.	Date of Election or Appointment.	Date When First Entered Employ of City or County.
			Engineering Division.— Concluded.			
Henry C. Mildram	457 Audubon rd	8	Assistant Engineer	$2,000 yr	Dec. 21, 1908	Sept. 28, 1887
Frank M. Miner	11 Cross st	4	"	1,500 "	" 21, 1870	April 1, 1868
William L. Austin	57 Barry st	18	"	1,500 "	Sept. 21, 1887	May 30, 1883
Walter H. Bacon	188 Savin Hill ave	17	"	1,500 "	June 28, 1901	Sept. 20, 1889
William N. Carroll	134 W. Third st	9	"	1,500 "	Sept. 6, 1912	Jan. 31, 1900
Arthur N. Colman	9 Frederika st	20	"	1,500 "	Aug. 21, 1906	Aug. 1, 1892
Arthur Howland	15 Congreve st	23	"	1,500 "	Feb. 21, 1880	Oct. 14, 1879
Timothy J. McCarthy	16 Claybourne st	18	"	1,500 "	July 29, 1912	Feb. 13, 1897
Laurence J. Monahan	24 Havre st	2	"	1,500 "	May 11, 1906	June 23, 1891
Edward L. Moulton	29 Idaho st	20	"	1,500 "	" 21, 1892	May 10, 1887
Michael D. O'Farrell	60 Dustin st	26	"	1,500 "	Dec. 21, 1902	Sept. 15, 1892
Frederick G. Floyd	325 Park st	23	"	1,500 "	Feb. 20, 1901	" 9, 1889
George B. Smith	74 Glendale st	17	"	1,500 "	Sept. 21, 1887	May 24, 1880
William J. Sullivan	16A Mt. Vernon st	11	"	1,500 "	Feb. 1, 1913	" 13, 1891
William H. Macmann	34 Bradfield ave	23	Draughtsman	1,500 "	Aug. 21, 1887	April 19, 1887
Elwyn L. Russell	9 Sorrento st	26	"	1,500 "	July 13, 1891	July 13, 1891
Thomas J. Duane	168 Webster st	2	"	1,300 "	" 1, 1895	Sept. 10, 1892
James J. Kelly	124A Dorchester st	10	"	1,300 "	Feb. 12, 1897	Aug. 4, 1896
Frederick F. Murphy	10 Boylston st	14	"	1,300 "	Nov. 3, 1909	" 11, 1897
John L. Campbell	145 Bowdoin st	18	"	925 "	" 3, 1916	Nov. 3, 1916
Joseph P. Donahoe	10 Draper st	18	"	925 "	Aug. 18, 1916	Aug. 18, 1916
Robert E. Sexton	431 Saratoga st	1	"	925 "	Jan. 12, 1917	Jan. 12, 1917
Charles F. Bogan	89 Mountfort st	8	Transitman	1,300 "	" 3, 1913	Oct. 19, 1899
Henry A. Brawley	37 Hillside st	14	"	1,300 "	April 1, 1904	July 19, 1897
Harrie R. Burrell	39 Somerset st	5	"	1,300 "	June 28, 1901	Nov. 14, 1894
John H. Burroughs	49 Nixon st	20	"	1,300 "	July 26, 1900	April 13, 1896
Henry A. Crowley	40 Bakersfield st	11	"	1,300 "	June 12, 1908	June 26, 1906
Bartholomew F. Clougherty	1606 Dorchester ave	20	"	1,300 "	Jan. 23, 1914	Aug. 1, 1898
John T. Daly	98 Day st	14	"	1,300 "	Sept. 20, 1912	Feb. 13, 1897
Patrick J. Dolan	1073 Saratoga st	1	"	1,300 "	Jan. 28, 1916	Nov. 16, 1896
Michael H. Drinkwater	53 Hamilton st	18	"	1,300 "	" 10, 1913	Aug. 4, 1896
Michael J. Driscoll	24 Ticknor st	10	"	1,300 "	July 3, 1902	July 1, 1895
Joseph J. Grady	54 Bayswater st	1	"	1,300 "	Aug. 29, 1913	Aug. 5, 1896
George L. Grainger	619 Bennington st	1	"	1,300 "	Oct. 15, 1903	Oct., 1900
William G. Joy	309 N. Harvard st	26	"	1,300 "	June 19, 1902	May 12, 1891
Michael J. McCarron	391 Charles st	5	"	1,300 "	Jan. 31, 1913	Nov. 22, 1894
Frank P. McCarty	1202 Commonwealth ave	25	"	1,300 "	Feb. 12, 1897	Sept. 1, 1895
James S. Murray	180 Lexington st	1	"	1,300 "	July 19, 1906	Feb. 3, 1896
George L. Philpott	35 Congreve st	23	"	1,300 "	Aug. 1, 1900	May 16, 1898
Alfred M. Shevlin	110 Lonsdale st	20	"	1,300 "	Jan. 28, 1916	Feb. 3, 1896
George H. Sherman	33 Grampian way	17	"	1,300 "	June 28, 1901	July 5, 1898
Thomas F. Sullivan	97 N. Harvard st	26	"	1,300 "	Nov. 29, 1901	June 20, 1893

John F. Sullivan	43 Decatur st	4	"	1,300 "	Sept.	6, 1912	Nov.	6, 1899
William Warren	127 Academy Hill rd	25	"	1,300 "	Aug.	21, 1895	May	29, 1891
Henry L. Wightman	37 Sackville st	3	"	1,300 "	Jan.	28, 1916	Feb.	6, 1896
John J. Bradley	41 Randolph rd	24	"	900 "	July,	1916	Sept.	18, 1895
Thomas A. Berrigan	890 E. Broadway	10	"	900 "	"	1916	June	16, 1913
Francis D. Sullivan	30 Everett st	3	Rodman and Conveyancer	1,400 "	June	20, 1902	"	11, 1891
William E. Hannan	30 Milwood st	20	Conveyancer	1,400 "	March	9, 1917	July	9, 1892
Frank N. Dunnels	Waverley House	4	Assistant Conveyancer	1,000 "	Dec.	28, 1900	Dec.	28, 1900
Frank J. McNulty	121 Calumet st	14	"	1,000 "	Sept.	18, 1907	Sept.	18, 1907
John D. McGivern	10 Boston st	11	"	1,000 "	Jan.	28, 1916	Jan.	28, 1916
Charles F. Scheele	79 Middlesex st	6	"	1,000 "	April	21, 1903	Oct.	24, 1902
John F. Hurley	57 Wachusett st	23	Rodman	900 "	Jan.	6, 1915	Aug.	13, 1912
Joseph McCabe	21 Howard st	5	"	900 "	Dec.	6, 1893	Dec.	6, 1893
John J. Russell	57 F st	10	"	900 "	March	13, 1903	March	13, 1903
Mortimer F. Toomey	40 Dudley st	13	"	900 "	July	6, 1896	July	6, 1896
Samuel J. A. Kelley	65 Bynner st	14	"	2.25 day	June	27, 1912	June	27, 1912
Edward T. Burke	100 Stoughton st	11	"	9.00 wk	"	22, 1915	"	22, 1915
Joseph F. Carter	8 Buttonwood st	12	"	9.00 "	"	28, 1915	"	28, 1915
George B. Dennison	20 Rowell st	17	"	9.00 "	"	28, 1915	"	28, 1915
Thomas L. Dockery	953 Albany st	12	"	9.00 "	"	28, 1915	"	28, 1915
William C. Flaherty	217 W. Sixth st	9	"	9.00 "	"	21, 1915	"	21, 1915
George H. Gilboy	26 Aldworth st	22	"	9.00 "	Dec.	3, 1915	Dec.	3, 1915
Joseph J. Hurley	65 Dewey st	17	"	9.00 "	July	31, 1914	July	31, 1914
Howard J. Lahey	24 Chambers st	5	"	9.00 "	June	22, 1915	June	22, 1915
Walter R. Luby	87 Elmwood st	13	"	9.00 "	Sept.	20, 1915	Sept.	20, 1915
Joseph P. Miley	825 Albany st	12	"	9.00 "	June	22, 1915	June	22, 1915
Christopher C. Mitchell	49 Wachusett st	23	"	9.00 "	"	25, 1915	"	25, 1915
Thomas F. McCall	299 Dudley st	12	"	9.00 "	"	26, 1916	"	26, 1916
Thomas F. Spillane	70 Rockland st	16	"	9.00 "	"	30, 1916	"	30, 1916
Frank E. Magullian	40 Winthrop st	12	"	9.00 "	Jan.	28, 1916	Jan.	28, 1916
Henry O. Walsh	317 Dudley st	12	"	9.00 "	Sept.	25, 1915	Sept.	25, 1915
Arthur G. Fogarty	4 Conant st	14	"	9.00 "	June	11, 1915	Oct.	27, 1910
Charles A. Kelley	39 Dearborn st	12	"	9.00 "	Feb.	26, 1915	Feb.	26, 1915
Joseph H. Mahoney	644 Dudley st	12	"	9.00 "	April	2, 1915	April	2, 1915
Charles E. Townsend	22 Tremont st	4	Map Mounter and Electric Blue-printer	4.00 day	Feb.	6, 1896	Feb.	6, 1896
Thomas F. Lynch	34 Washington st	4	Repairer and Caretaker of Instruments	3.50 "	Jan.	2, 1916	Nov.	16, 1896
John C. Tobin, Jr.	792 Parker st	14	Axeman	3.50 "	Feb.	21, 1907	May	22, 1899
John C. Johnson	53 Wrentham st	20	Clerk	1,000 yr	Jan.	6, 1896	Jan.	6, 1895
Andrew F. Fitzpatrick	399 Chelsea st	1	"	1,000 "	Nov.	28, 1902	Oct.	7, 1898
William F. Glennon	65 Regent st	16	"	900 "	Oct.	3, 1902	Sept.	11, 1899
Martin J. Foley	623 E. Fifth st	10	Messenger	2.50 day	Nov.	13, 1903	May	30, 1902
William T. Sheehan	399 Chelsea st	1	Boy	6.00 wk	Oct.	27, 1916	Oct.	27, 1916

Supply Department.

Francis P. Rock	52 Blue Hill avenue	12	Assistant Purchasing Agent	$2,000 yr	June	5, 1914	Sept.	26, 1907
Charles E. Thornton	65 Bowdoin st	18	Chief Clerk	1,200 "	Jan.	14, 1916	Nov.	15, 1911
William W. Kee	47 Mt. Vernon st	23	Inspector and Weigher of Coal	1,500 "	July	20, 1914	Oct	8, 1900

Supply Department.— Concluded.

Name.	Residence.	Ward.	Designation.	Compensation.	Date of Election or Appointment.	Date When First Entered Employ of City or County.
Patrick R. Dunn	870 E. Fifth st	10	Inspector and Weigher of Hay and Grain	$1,300 yr	Oct. 1, 1911	Oct. 1, 1911
James J. McNamee	83 Wellington st	21	Clerk	1,300 "	" 7, 1914	July 31, 1906
Mary T. Enright	N. Harvard st	26	"	800 "	Dec. 1, 1915	April 14, 1913
Katherine H. Flynn	3 Terry st	13	"	480 "	Sept. 5, 1916	Sept. 5, 1916
Mary F. Sullivan	25 Hollander st	13	Stenographer	480 "	" 11, 1916	" 11, 1916
Rhoda E. Saunders	436 Warren st	16	"	480 "	Oct. 9, 1916	Oct. 9, 1916
Francis L. McDonough	4 Fellows pl	12	"	480 "	March 23, 1917	March 23, 1917
John J. O'Neil	60 Sherman st	13	Errand Boy	1.25 day	" 26, 1917	" 26, 1917

Treasury Department.

Name.	Residence.	Ward.	Designation.	Compensation.	Date of Election or Appointment.	Date When First Entered Employ of City or County.
Charles H. Slattery*‡	520 E. Broadway	9	Treasurer	$5,000 yr	May 1, 1906	May 1, 1906
Benjamin S. Turner†	47 Orkney rd	25	Cashier	4,000 "	July 16, 1881	Oct. 11, 1869
Ellison B. Cushing	92 Claybourne st	21	Teller	3,000 "	" 8, 1870	July 8, 1870
John D. Carty	6 Kensington st	16	Paymaster	2,700 "	Oct. 15, 1882	May 1, 1872
John T. McNary	566 E. Seventh st	10	"	2,700 "	Feb. 14, 1902	Jan., 1891
Edward J. Sullivan	357 K st	10	"	2,700 "	May 7, 1902	" 12, 1897
Edward C. Scates	11 Elko st	25	"	2,500 "	Nov. 1, 1904	Oct. 30, 1897
Arthur L. Stevens	6 Harvard pl	25	"	2,500 "	Dec. 1, 1904	May 1, 1901
Horton G. Ide†	56 Landseer st	23	Draft and Trustee Clerk and Paymaster	2,500 "	May 7, 1902	March 1, 1897
Charles E. Bartlett	121 St. Stephen st	7	Bond and Interest Clerk and Paymaster	2,400 "	" 7, 1902	Nov. 1, 1901
Dennis H. Mahony†	11 Ruthven st	16	County Clerk and Paymaster	1,800 "	Dec. 1, 1904	May 8, 1902
Thomas F. Brophey	88 Wallingford rd	25	Pay Roll Clerk and Paymaster	2,100 "	" 1, 1904	" 8, 1902
Russell S. Hyde§	24 Greenough ave	22	Bookkeeper	2,100 "	Nov. 28, 1904	Nov. 28, 1904
Walter W. Foley†	39 Clarkwood st	21	Assistant Bookkeeper	1,700 "	Aug. 26, 1916	Sept. 17, 1906
Patrick H. Fahey	25 Green st	3	Clerk and Paymaster	1,300 "	Dec. 22, 1905	Jan., 1902
Maurice J. Power	14 Chestnut st	4	" "	1,700 "	Nov. 1, 1906	Nov. 1, 1906
Matthew B. Furlong	224 M st	10	" "	1,400 "	June 16, 1913	Sept. 16, 1912

Weights and Measures Department.

Name.	Residence.	Ward.	Designation.	Compensation.	Date of Election or Appointment.	Date When First Entered Employ of City or County.
Charles B. Woolley	7 Holborn st	16	Sealer	$3,000 yr	May 1, 1908	Oct., 1900
Walter L. Finigan	213 Chestnut ave	22	Chief Clerk	1,600 "	Dec. 13, 1915	Feb. 28, 1908

Jeremiah J. Crowley	57 Hamilton st	18	Deputy Sealer	1,600	"	Sept. 23, 1908	May	1, 1896
John A. Gargan	57 Myrtle st	8	"	1,600	"	March 30, 1917	March	30, 1917
Louis Hertgen	64 Westville st	18	"	1,600	"	Sept. 23, 1908	Sept.	23, 1908
Benjamin P. Hutchinson	6 Wendover st	11	"	1,600	"	" 23, 1908	June	26, 1900
Julius Meyer	42 Angell st	21	"	1,600	"	" 23, 1908	Sept.	23, 1908
John J. Ryan	31 Wenham st	22	"	1,600	"	June 26, 1911	June	26, 1911
James A. Sweeney	146 Poplar st	23	"	1,600	"	Sept. 23, 1908	Aug.	6, 1904
Charles O. Sikora	25 Denton ter	23	"	1,600	"	" 23, 1908	June	26, 1900
Fred A. Thissell	26 Lincoln st	24	"	1,600	"	" 23, 1908	Sept.	23, 1908
Charles E. Walsh	561 E. Sixth st	9	"	1,600	"	" 23, 1908	May	1, 1906
Philip F. Leonard	444 E. Third st	9	Mechanician	1,040	"	June 21, 1897	June	21, 1897

Wire Department.

James E. Cole	59 Ashford st	25	Commissioner of Wires and Chief Electrician	$5,000	yr	June 15, 1908	May	23, 1891

Office.

Frank H. Rice	48 Wallingford rd	25	Chief Clerk	$1,600	yr	Oct. 5, 1900	July	3, 1880
John F. Flanagan	11 Monument sq	4	Assistant Chief Clerk	1,400	"	Nov. 21, 1913	Nov.	24, 1905
Margaret A. Faulkner	46 Corona st	18	Stenographer	700	"	Dec. 27, 1911	Dec.	27, 1911
Mary E. Fleming	254 Washington st	25	"	700	"	June 23, 1911	Oct.	15, 1909
Russell E. Gately	16 Alberta st	23	Chauffeur	1,100	"	Nov. 24, 1911	Nov.	24, 1911

Interior Division.

Walter J. Burke	41 Hillsdale st	20	Chief Inspector	$2,200	yr	Jan. 6, 1911	May	23, 1891
Timothy A. Connolly	26 Mt. Pleasant ave	12	Clerk	840	"	Oct. 1, 1915	Oct.	1, 1915
John M. Costello	177 Emerson st	10	Inspector	1,500	"	June 17, 1904	May	4, 1896
Jeremiah A. Field	174 Sycamore st	23	"	1,600	"	Aug. 4, 1894	"	23, 1891
George W. Fuller	5 Hazelwood st	16	"	1,400	"	April 5, 1901	April	5, 1901
Thomas F. Haley	65 St. Andrew rd	1	"	1,500	"	Sept. 1, 1905	Sept.	1, 1905
Timothy F. Holland	130 Hamilton st	18	"	1,500	"	May 2, 1896	May	2, 1896
John J. Kelleher	17 Danforth st	15	"	1,500	"	March 20, 1903	March	20, 1903
Frank L. Kelley	95 Beacon st	24	"	1,300	"	Dec. 4, 1911	Dec.	4, 1911
Patrick H. Kilroe	5 Adelaide st	22	"	1,300	"	June 30, 1905	June	30, 1905
William McSweeney	8 Oakley st	18	Clerk and Stenographer	1,200	"	Sept. 27, 1915		1892
John B. Neely	292 C st	9	Clerk	840	"	April 10, 1916	April	10, 1916
Augustine C. Neville	40 Ashley st	1	Inspector	1,300	"	July 20, 1906	July	20, 1906
William F. Peters	509 Columbia rd	17	Permit Clerk and Inspector	1,500	"	April 26, 1897	April	26, 1897
Charles D. Reagan	240 W. Fifth st	9	Inspector	1,200	"	March 20, 1903	March	20, 1903
John W. Sheehan	234A Bowdoin st	18	"	1,300	"	Dec. 4, 1911	Dec.	4, 1911
James E. Timilty	5 Sumner pl	13	"	1,000	"	Nov. 25, 1910	Nov.	25, 1910

* See County of Suffolk and Sinking Funds Department. † See County of Suffolk. ‡ See School Department. § See Sinking Funds Department.

Wire Department.— Concluded.

Name.	Residence.	Ward.	Designation.	Compensation.	Date of Election or Appointment.	Date When First Entered Employ of City or County.
			Exterior Division.			
Peter F. Dolan	99 Orient ave	1	Chief Inspector	$2,200 yr	Jan. 20, 1911	April 18, 1894
James T. Ball	39 Rosedale st	19	Engineer	1,500 "	Aug. 4, 1894	Sept., 1891
James W. Collins	4 Centre pl	15	Inspector	1,300 "	Dec. 22, 1896	Dec. 22, 1896
Patrick Crilley	45 High st	3	Driver	1,100 "	Aug. 15, 1894	Aug. 15, 1894
Terrence Desmond	3 Oak st	3	Inspector	1,300 "	" 4, 1894	April, 1892
Joseph R. Dolan	31 Burgess st	12	Stenciller	3.00 day	June 4, 1915	June 17, 1906
James Friel	36 Billerica st	5	Inspector	1,400 yr	Aug. 4, 1894	May 23, 1891
John Paul Haynes	694 Metropolitan ave	24	Engineer	1,600 "	Sept. 28, 1894	Sept. 28, 1894
David Isaacs	24 Ingleside st	17	Inspector	1,100 "	May 1, 1896	1883
James F. Kenneally	628 Sixth st	10	"	1,300 "	March 24, 1905	March 24, 1905
Patrick J. Larkin	14 Brook ave	12	"	1,400 "	Feb. 24, 1897	Nov., 1896
Thomas J. Lythgoe	81 Mapleton st	26	"	1,300 "	Aug. 4, 1894	May 23, 1891
James T. McKenney	10 Chickatawbut st	20	Assistant Stenciller	2.50 day	Sept. 17, 1914	June 1, 1907
Patrick F. McMahan	4 Bunker Hill st	4	Inspector	1,300 yr	Oct. 21, 1897	Oct. 21, 1897
John H. O'Connor	14 Park View st	16	"	1,300 "	" 2, 1906	" 2, 1906
William J. Reagan	100 Wheatland ave	19	"	1,300 "	Nov. 15, 1895	May, 1892
James W. Reid	22 Brook Farm rd	23	"	1,300 "	" 26, 1900	March, 1896
John A. Richardson	63 Forest st	12	"	1,200 "	Oct. 22, 1900	Oct. 22, 1900
George L. Stretch	24 Fairland st	12	Clerk	1,000 "	Nov. 29, 1912	Nov. 29, 1912
Martin F. Ryder	24 Hanover ave	5	Inspector	1,300 "	Sept. 7, 1896	Sept. 7, 1896
Thomas A. Quinn	65 Emerson st	9	"	1,200 "	Jan. 6, 1911	Nov. 13, 1894
John M. Walsh	908 Harrison ave	12	"	1,200 "	June 16, 1916	April 1, 1915

COUNTY OFFICIALS AND EMPLOYEES.

Suffolk County Court House.

Name.	Residence.	Ward.	Designation.	Compensation.	Date of Election or Appointment.	Date When First Entered Employ of City or County.
Winthrop Alexander	3 Wabon st	16	Superintendent	$2,500 yr	March 1, 1916	July, 1889
John R. McCausland	Revere		Engineer	1,800 "	Jan. 1, 1895	Nov. 1, 1889
Edward B. McMartin	142 W. Concord st	6	Assistant Engineer	1,400 "	" 1, 1895	" 27, 1890
Frank Cremins	126 Chestnut ave	15	"	1,300 "	Feb. 7, 1911	Feb. 7, 1911
Gustave T. Pehrson	354 Norfolk st	21	"	1,300 "	Dec. 1, 1912	Nov. 2, 1893
Harry M. Lentz	Revere		Steamfitter	21.00 wk	Feb. 7, 1911	Feb. 7, 1911
Edmund Doherty	47 Walden st	15	Fireman	21.00 "	April 13, 1908	April 13, 1908
Frank H. Frasier	2 Putnam st	1	"	21.00 "	Feb. 23, 1917	Feb. 23, 1917
Thomas J. Grady	37 Woodcliff st	17	"	21.00 "	Dec. 18, 1916	Dec. 18, 1916
Robert W. Gunning	108 Bennington st	2	"	21.00 "	May 20, 1913	Jan., 1913
Jerome Hurley	431 Bunker Hill st	3	"	21.00 "	Dec. 2, 1912	June 1, 1889
Michael Kelley	4 Lexington st	4	"	21.00 "	April 17, 1912	April 17, 1912
Dennis McCarron	6 Thacher ct	5	"	21.00 "	Feb. 1, 1911	Feb. 1, 1911
John Sheridan	15 Robey st	12	"	21.00 "	" 1, 1911	" 1, 1911
John K. Walsh	Chelsea		"	21.00 "	Dec. 25, 1907	Dec. 25, 1907
John Ridge	27 Story st	10	Oiler	21.00 "	Feb. 23, 1917	" 8, 1889
George A. Marks	27 Iffley rd	22	Carpenter and Jobber	1,200 yr	Oct. 2, 1896	Oct. 2, 1896
Warren W. Newcomb	7 Upland rd	26	Carpenter	1,100 "	Jan. 5, 1911	Jan. 5, 1911
John Collins	Revere		Electrician	1,000 "	" 1, 1895	" 1, 1895
Richard H. Walsh	21 Hunnewell ave	26	Floor Officer	1,100 "	July 1, 1914	May 14, 1906
Edward J. Pigeon	29 Dean st	17	"	1,000 "	Nov. 19, 1915	Oct. 17, 1898
Coleman D. Madden	51 Farrington st	1	Janitor and Elevator Relief	960 "	Jan. 1, 1895	Dec. 1, 1892
Charles F. Leahy	523 E. Fourth st	10	" "	900 "	Dec. 4, 1896	" 4, 1896
Americus A. Bordman	72 Lexington st	1	Janitor	900 "	Jan. 1, 1895	March 17, 1894
John Quane	30 Playstead rd	17	"	900 "	Oct. 17, 1898	Oct. 17, 1898
Edmund Belban	100 Spencer st	19	"	16.50 wk	Sept. 1, 1904	Sept. 1, 1904
Lawrence I. Cullen	31 Hewins st	19	"	16.50 "	March 3, 1916	March 3, 1916
Edwin R. Dillingham	3 Greylock rd	25	"	16.50 "	" 26, 1917	" 26, 1917
James J. Doherty	18 Howes st	11	"	16.50 "	Nov., 1907	Dec. 12, 1903
William S. Foster*	14 Hancock st	8	"	16.50 "	Jan. 1, 1904	Oct. 5, 1892
James Gillis	10 St. Germain st	7	"	16.50 "	Feb. 1, 1911	Feb. 1, 1911
William J. Hagerty	62 Savin st	16	"	16.50 "	Nov. 15, 1910	Oct. 4, 1902
William F. Merrigan	322 Bunker Hill st	3	"	16.50 "	March 1, 1916	March 1, 1916
James Slattery	47 McLellan st	19	"	16.50 "	Nov. 16, 1915	Nov. 16, 1915
Timothy R. Sullivan	4 Ramsey st	11	"	16.50 "	March, 1913	March, 1913

* See Probate Court.

Suffolk County Court House.— Concluded.

Name.	Residence.	Ward.	Designation.	Compensation.	Date of Election or Appointment.	Date When First Entered Employ of City or County.
Mark Vokey	2 Letterfine ter	17	Janitor	$16.50 wk	Dec. 22, 1916	April 10, 1910
Bernard S. Remick	446 Tremont st	6	Watchman and Janitor	18.00 "	Jan. 1, 1895	Sept. 1, 1894
Mary V. McGillicuddy	Winthrop		Telephone Operator	14.00 "	April 22, 1912	April 22, 1912
Richard B. Fitzgibbon	141 Meridian st	2	Elevatorman	16.50 "	Dec. 22, 1916	Dec. 22, 1916
Joseph B. Flanagan	56 Samoset st	20	"	16.50 "	July 1, 1914	July 1, 1914
Frank R. Kenyon	6 Warren sq	22	"	16.50 "	Nov. 3, 1911	Nov. 3, 1911
Patrick King	44 Champney st	26	"	16.50 "	Oct. 4, 1912	Oct. 4, 1912
William F. Larkin	1068 Saratoga st	1	"	16.50 "	Sept. 4, 1914	Sept. 4, 1914
Philip F. Marshall	749 Shawmut ave	13	"	16.50 "	Oct. 20, 1911	Oct. 20, 1911
William D. Shea	130 Boston st	11	"	16.50 "	Jan. 26, 1911	Jan. 26, 1911
Frederick J. Viles	Revere		" (temporary)	16.50 "	March 21, 1917	1912
Elizabeth Sheehan	6 Buttonwood st	11	Forewoman	14.00 "	July 1, 1910	June 15, 1898
Mary Barr	6 Roughan ter	4	Cleaner	8.00 "	Aug. 24, 1900	Aug. 24, 1900
Mary Byrne	13 S. Russell st	5	"	8.00 "	May 1, 1915	May 1, 1915
Mary C. Clark	59 I st	9	"	8.00 "	Aug. 30, 1915	Feb. 16, 1912
Margaret Collins	177 Buttonwood st	11	"	8.00 "	Jan. 6, 1913	Jan. 6, 1913
Elizabeth A. Cruise	244 Lexington st	1	"	8.00 "	Oct. 17, 1913	Oct. 17, 1913
Margaret Dever	137 W. Fifth st	9	"	8.00 "	April 25, 1916	April 25, 1916
Mary Doherty	2 Adams st	4	"	8.00 "	Jan. 5, 1914	Jan. 5, 1914
Ellen Healey	41 Woodward st	11	"	8.00 "	Aug. 18, 1903	Aug. 18, 1903
Catherine McLaughlin	387 W. First st	9	"	8.00 "	April 3, 1914	Jan. 12, 1912
Ellen Norton	260 Hancock st	17	"	8.00 "	" 25, 1916	April 25, 1916
Mary O'Shea	46 Nashua st	5	"	8.00 "	March 13, 1914	March 13, 1914
Mary Smith	20 Poplar st	5	"	8.00 "	Dec. 2, 1906	Dec. 2, 1906
Hannah M. Watt	156 W. Canton st	7	"	8.00 "	Nov. 11, 1913	Nov. 11, 1913
Frank A. Murphy	306 Bunker Hill st	3	Gateman	16.50 "	June 4, 1915	June 4, 1915
James F. Haley	4 Bunker Hill st	4	Watchman	16.50 "	Sept. 24, 1909	Sept. 24, 1909
Joseph A. Sullivan	117 Leverett st	5	"	16.50 "	Dec. 17, 1915	Dec. 17, 1915
Frank D. Craig	10 Charles st	18	" (temporary)	16.50 "	April 6, 1917	April 6, 1917
Richard F. Cummings	22 Inwood st	18	" "	16.50 "	" 10, 1917	" 10, 1917
Francis P. Donovan	42 Marcella st	15	" "	16.50 "	" 1, 1917	July 9, 1916
William C. Dwyer	20 Easton st	26	" "	16.50 "	March 26, 1917	March 26, 1917
Edward H. Green	4 Humboldt ave	16	" "	16.50 "	" 26, 1917	" 26, 1917
Albert J. Hastings	6 Clarendon st	7	" "	16.50 "	" 26, 1917	" 26, 1917
John J. Hickey	320 Warren st	16	" "	16.50 "	April 4, 1917	April 4, 1917
Edward J. Kirby	3 Prescott st	4	" "	16.50 "	" 5, 1917	" 5, 1917
William R. Leonard	64 Child st	22	" "	16.50 "	March 30, 1917	March 30, 1917
Edward E. Moran	32 Adams st	4	" "	16.50 "	April 2, 1917	April 2, 1917
Melville E. Murphy	22 Brookview st	21	" "	16.50 "	" 3, 1917	" 3, 1917
Leo L. Thomas	149 Mt. Pleasant ave	12	" "	16.50 "	March 30, 1917	March 30, 1917
Frank E. McLeod	204 H st	10	Window Washer and Jobber	*	May 5, 1916	May 5, 1916
Isabella M. Zielinger	456 Saratoga st	1	Laundry Work	40.00 mo	April 11, 1916	April 11, 1916

County Buildings.

Charlestown Court House.

Patrick H. Kelly	100 Bartlett st	3	Custodian	$1,200 yr	Sept.	9, 1915	April	20, 1900
Edward L. Coady	78 Tremont st	4	Janitor	720 "	June	19, 1912	June	19, 1912
Robert F. Brennan	48 Henley st	4	"	2.50 day	Sept.	21, 1916	Sept.	21, 1916
Jerome E. McMullen	29 Newman st	9	"	2.50 "	Aug.	26, 1915	Aug.	26, 1915
Patrick Toomey	152 Talbot ave	19	Fireman	21.00 wk	Oct.	8, 1915	Oct.	8, 1915
Sarah A. Ryan	3 Buttrick pl	5	Cleaning	.25 hr	July	4, 1902	July	4, 1902
Lucy M. Driscoll	69 Decatur st	4	"	.25 "	June	2, 1911	June	2, 1911

South Boston Court House.

Jeremiah F. McCarthy	170 Boston st	11	Janitor	$750 yr	Feb.	20, 1911	Sept.	1, 1894
Welter J. Harrington	143 W. Seventh st	9	"	2.50 day	Sept.	29, 1915	"	29, 1915
Edward H. Carr	68 Causeway st	5	Fireman	21.00 wk	Nov.	26, 1915	Nov.	26, 1915
William P. Malloy	16 Creighton st	14	"	21.00 "	May	25, 1912	Oct.	31, 1900
John F. Lowney	16 Francis st	14	Watchman	2.50 day	Nov.	1, 1916	Nov.	1, 1916
Mary A. Steadman	651 E. Sixth st	10	Cleaning	.25 hr	July	28, 1916	July	28, 1916

Roxbury Court House.

John B. Hoar	8 Asticou rd	22	Custodian	$1,200 yr	April	23, 1915	April	23, 1915
Michael Bath	914 Albany st	12	Fireman	21.00 wk	May	1, 1901	May	1, 1901
John J. McDonough	296 Dudley st	12	"	21.00 "	Feb.	15, 1914	Feb.	15, 1914
Michael Cavanaugh	736 Saratoga st	1	Janitor	2.50 day	Nov.	3, 1914	Nov.	3, 1914
Patrick H. Campbell	1051 Washington st	21	"	2.50 "	Feb.	24, 1917	Feb.	24, 1917
George F. Kerrigan	18 Minden st	15	"	2.50 "	June	17, 1914	June	17, 1914
Thomas B. Ward	18 Linden Park st	13	"	750 yr	July	16, 1912	July	16, 1912
George H. Wilde	5 Dennis st	12	"	2.50 day	April	21, 1914	April	21, 1914
Henry T. Dray	85 Harvard ave	24	Watchman	2.50 "	Oct.	13, 1914	Oct.	13, 1914
Thomas P. O'Connor	293 K st	10	"	2.50 "	"	16, 1916	"	16, 1916
Lillian Mulrean	285 Cabot st	13	Cleaning	.25 hr	July	23, 1902	July	23, 1902
Hannah Driscoll	134 Vernon st	13	"	.25 "	June	30, 1902	June	30, 1902
Annie A. Kelly	162 E st	11	"	.25 "	Jan.	21, 1915	Jan.	21, 1915

Brighton Court House.

William J. Cunningham†	362 Market st	26	Janitor	$600 yr	July	16, 1912	July	16, 1912
Jennie A. O'Connell†	19 Union st	25	Cleaning	.25 hr	May	2, 1908	March	1, 1908

Dorchester Court House.

William A. Kelly‡	15 Arcadia st	18	Janitor	$600 yr	March	12, 1913	March	12, 1913
Mary A. Donovan	313 E. Third st	9	Cleaning	.25 hr	Feb.	27, 1902	Feb.	27, 1902

East Boston Court House.

James J. Donnelly	45 Lamson st	2	Janitor	$720 yr	Sept.	6, 1904	Sept.	6, 1904
Charles A. Guidi	114 Baldwin st	3	"	2.50 day	"	30, 1915	"	30, 1915
Michael J. Keenan	49 Soley st	4	Laborer	2.50 "	Oct.	21, 1915	Jan.	19, 1915
Ellen M. Troy	35 Lamson st	2	Cleaning	.25 hr	Dec.	20, 1913	Dec.	20, 1913

* $0.25 an hour and $0.10 a window. † See Public Buildings Department. ‡ See Library Department.

County Buildings.—Concluded.

Name.	Residence.	Ward.	Designation.	Compensation.	Date of Election or Appointment.	Date When First Entered Employ of City or County.
			West Roxbury Court House.			
Frank Kelly	52 Green st	22	Janitor	$600 yr	April 25, 1902	April 25, 1902
James J. Lynch	389 Dudley st	12	Watchman	2.50 day	" 11, 1917	" 11, 1917
Nora A. Hurley§	90 Call st	22	Cleaning	10.00 mo	Sept. 15, 1905	Dec. 24, 1901
			Medical Examiner's Office, 274 Boylston Street.			
Delia Davis	66 Appleton st	7	Cleaning	$15.00 mo	April 21, 1908	April 21, 1908

Suffolk County Jail.

John F. Kelly	1112 Dorchester ave	17	Acting Jailer	$1,000 yr	April 12, 1917	April 12, 1917
Edmund P. Kelly	61 Hamilton st	18	Chief Officer	2,000 "	Feb. 1, 1909	Nov. 4, 1906
Harry H. Coburn	103 Mt. Vernon st	5	Physician	1,500 "	Jan. 8, 1917	Jan. 8, 1917
Timothy F. Hannon	285 Centre st	15	Steward	1,350 "	Feb., 1906	Feb., 1906
Joseph A. Singler	51 King st	20	Second Inside Officer	1,250 "	Nov., 1900	Nov., 1900
Edwin C. Crafts	Chelsea		Third Inside Officer	1,200 "	April, 1901	April, 1901
Henry A. Simpson	Chelsea		Officer and Watchman	1,200 "	Nov., 1900	Nov., 1900
Kasper Zimmerman	11 Denton ter	23	" "	1,200 "	Oct., 1906	Oct., 1906
John P. Hatch	46 Tuttle st	17	" "	1,200 "	" 1903	" 1903
Hubert H. McCorkle	42 Dennis st	12	" "	1,100 "	" 26, 1913	" 26, 1913
Thomas A. Cronin	103 Wachusett st	22	" "	1,100 "	Nov. 21, 1909	Nov. 21, 1909
Joseph O. Nelson	Winthrop		Watchman and Engineer	1,000 "	Feb. 1, 1909	Feb. 1, 1909
Patrick F. Donaher	16 Lynde st	5	" "	1,000 "	May 5, 1911	May 5, 1911
Dennis J. Sullivan	15 Drummond st	19	" "	1,000 "	Aug. 10, 1915	Aug. 10, 1915
Moses H. Richardson	6 Henley st	4	Officer and Watchman	1,000 "	Oct., 1903	Oct., 1903
Frank E. Handy	Winthrop		" "	1,000 "	Feb. 21, 1910	Feb. 21, 1910
Grant McIntosh	22 Chambers st	5	" "	1,000 "	Oct. 21, 1908	Oct. 21, 1908
George H. Gilmore	142 Welles ave	20	" "	1,000 "	March 3, 1909	March 3, 1909
Norton W. Phillips	Winthrop		" "	1,000 "	June 1, 1911	June 1, 1911
Frank B. Greer	Maverick House	2	" "	1,000 "	March 21, 1914	March 21, 1914
John H. Doherty	Revere House	5	" "	1,000 "	July 13, 1914	May 14, 1908
William J. Hardcastle	291 Talbot ave	21	" "	1,000 "	Feb. 1, 1915	July 6, 1914
Patrick J. Brogie	22 Shepard st	25	" "	1,000 "	May 24, 1915	May 24, 1915
Nicholas J. Quinn	1366 Washington st	6	" "	1,000 "	" 24, 1915	" 24, 1915
Patrick J. Barrett	128 Silver st	10	" "	1,000 "	" 21, 1915	" 3, 1913
Morgan P. Molloy	Chelsea		" "	1,000 "	June 21, 1915	June 21, 1915
Andrew J. Kenney	177 Paris st	2	" "	1,000 "	" 21, 1915	" 21, 1915
Richard A. Friel	52 Allston st	3	" "	1,000 "	July 3, 1916	July 3, 1916
Patrick Maloney	22 Maryland st	17	" "	1,000 "	Sept. 27, 1915	1890

Matthew J. Hanley	352 Amory st	15	"	"	1,000	"	Oct.	27, 1915	Aug.	16, 1915
James A. Mahoney	488 E. Seventh st	10	"	"	1,000	"	Jan.	1, 1915	Jan.	1, 1915
Helen M. Mott	215 Charles st	5	Matron		720	"	March	1, 1912	Nov.	1, 1902
Sarah J. Kenney	215 Charles st	5	Assistant Matron		480	"	June	1, 1909	April	19, 1909
Pauline Pastene	215 Charles st	5	"		480	"	April	1, 1907	Jan.,	1907
Catherine A. Hatch	215 Charles st	5	"		480	"	"	1912	June	1, 1911
Jennie F. Bragg	215 Charles st	5	"		480	"	June	1, 1914	"	1, 1914
Cora L. Holman	215 Charles st	5	"		480	"	"	7, 1915	"	7, 1915
Francis W. Maley	8 Allen st	5	Chaplain		600	"	Nov.	15, 1915	Nov.	15, 1915
Edgar J. Helms	59 Patten st	22	"		600	"	May,	1904	May,	1904
Moses L. Sedar	42 Lucerne st	21	"		240	"	Jan.	2, 1914	Jan.	2, 1914

Supreme Judicial Court.

John F. Cronin	72 Wachusett st	22	Clerk	$5,000	yr*	Nov.	7, 1916	Jan.	3, 1912
John H. Flynn	Winthrop		Assistant Clerk	3,000	"†	"	12, 1914	May	1, 1896
Robert Herter	15 Catawba st	16	Messenger	1,600	"‡	Jan.,	1884	Jan.,	1884
James J. Lyons	5 Royal st	26	Officer	1,300	"‡	Feb.,	1888	Feb.,	1888
James F. McCarthy	7 Adams st	4	"	1,300	"‡	Nov.,	1888	March,	1888
Michael F. Meagher	1592 Columbia rd	10	"	1,300	"‡	Jan.,	1908	Nov.,	1905
Richard J. Murray	70 W. Cedar st	8	"	1,300	"‡		1888	"	1886
Daniel H. Ryan	30 Monmouth st	1	"	1,300	"‡		1893	Oct.,	1892
Joseph Riley	24 Chambers st	5	Office Clerk	1,200	"	May	1, 1912	Jan.	16, 1912
John J. Long	4 Dana ct	13	Office Clerk and Messenger	1,100	"	Jan.	15, 1915	May	1, 1912
Fred L. Quinlan	303 Albany st	6	" "	900	"	Oct.	4, 1915	Oct.	4, 1915
Margaret V. Garrity	77 Gainsborough st	7	Office Clerk	1,200	"	Sept.	1, 1893	Sept.	1, 1893
Helen G. Connor	Winthrop		"	1,000	"	March	13, 1904	March	13, 1904
Lillie S. Dowd	32 Maywood st	16	Stenographer	780	"	May	1, 1906	May	1, 1906
Josie M. Murphy	36 Milwood st	20	Early Records	1,000	"	April	1, 1889	April	1, 1889
Alice G. Keenan	25 Henshaw st	26	Recorder	780	"	Jan.	8, 1903	Jan.	8, 1903
Nellie T. Kenneally	170 W. Sixth st	9	"	780	"	May	15, 1905	May	15, 1905
Annie E. Murray	70 W. Cedar st	8	"	780	"	Sept.	19, 1905	Sept.	19, 1905
Catherine T. A. Flannery	77A Revere st	8	"	780	"	Jan.	4, 1897	Jan.	4, 1897
Madeleine Connor	181 Foster st	25	"	780	"	May	16, 1899	May	16, 1899
Gertrude Greenblatt	83 Waumbeck st	16	"	780	"	"	1, 1915	Nov.	11, 1912
Elizabeth A. Moran	23 Smith st	14	"	780	"	Aug.	1, 1915	Feb.	23, 1914

Superior Court, Civil Session.

Francis A. Campbell	8 Kinross rd	25	Clerk	$6,000	yr	Nov.	8, 1904	Nov.	8, 1904
Henry E. Bellew	4 Park st	23	Assistant Clerk, Equity	4,500	"†	April	9, 1892		1876
William Gilchrist	31 South st	25	" "	3,000	"	Feb.	1, 1903	Dec.,	1895
George E. Kimball	40 Welles ave	20	" "	3,000	"	June	10, 1895	June	10, 1895
Allen H. Bearse	Melrose		" "	2,500	"	April	30, 1897	Nov.,	1887
Stephen Thacher	Cambridge		" "	2,500	"	June	15, 1899	"	1887

* $1,500 additional from the Commonwealth.
‡ $100 additional allowed for uniform and $400 from the Commonwealth.
† $500 additional from the Commonwealth.
§ See Police Department.

Superior Court, Civil Session.— Concluded.

Name.	Residence.	Ward.	Designation.	Compensation.	Date of Election or Appointment.	Date When First Entered Employ of City or County.
Guy H. Holliday	24 Idlewild st	25	Assistant Clerk, Equity	$2,500 yr	Sept. 1, 1901	Sept. 1, 1901
Flourence J. Mahoney	10 Allen st	8	" "	2,500 "	" 1, 1903	" 1, 1903
Charles J. Hart	187 Dudley ave	23	" "	2,500 "	March 21, 1904	March, 1892
Edmund S. Phinney	78 Montvale st	23	" "	2,500 "	Oct. 9, 1909	May, 1898
Francis P. Ewing	56 Lawrence ave	16	" "	2,500 "	April 28, 1906	Jan., 1875
Henry R. W. Browne	Brookline		" "	2,500 "	Aug. 2, 1909	April, 1892
James F. McDermott	25 Sudan st	11	" "	2,500 "	Oct. 8, 1910	Feb., 1907
Charles F. Dolan	50 W. Cedar st	8	Messenger and Clerical Assistant to Superior Court	2,000 " *	Jan. 1, 1901	Nov. 14, 1892
Fred W. Card	11 Chestnut sq	22	Stenographer, 1st Jury Session	2,500 "	April 1, 1904	Sept. 3, 1895
Lucius W. Richardson	2 Cambridge ter	26	" 2d "	2,500 "	" 1, 1909	April 1, 1904
Frank H. Burt	Newton		" 3d "	2,500 "	June, 1894	Feb. 1, 1894
Florence Burbank	14 Peverell st	17	" 4th "	2,500 "	April 1, 1904	April 1, 1904
Alice E. Brett	2 Arborway Court	22	" 5th "	2,500 "	Oct. 1, 1902	Oct. 1, 1902
Wells H. Johnson	70 Shepton st	20	" 6th "	2,500 "	" 1, 1910	" 1, 1904
John P. Foley	Melrose		" 7th "	2,500 "	" 1, 1914	April 10, 1909
William N. Todd	5 Schuyler st	16	" Jury Waived Session,	2,500 "	" 1, 1910	Oct. 8, 1906
Nellie M. Wood	Arlington Heights		" Equity Merit Session,	2,500 "	" 1, 1914	Jan. 1, 1912
M. Louise Jackson	Cambridge		" Equity Motion Session	2,500 "	" 5, 1914	Oct. 5, 1914

Law Division.

F. Howard Hallett	21 Stockton st	21	Execution Clerk	$1,500 yr	April 1, 1903	April 1, 1903
Agnita J. Curry	824 Blue Hill ave	19	Secretary	1,320 "	Sept. 1, 1905	Sept. 1, 1905
Albert E. Macdonald	42 Mapleton st	26	Docket Clerk	1,320 "	Feb. 1, 1903	Feb. 1, 1903
Helen R. O'Brien	76 Washington st	4	Chief Exception Clerk	1,380 "	March 4, 1907	March 4, 1907
Helen V. Cullen	92 Welles ave	20	First Assistant Exception Clerk	1,020 "	Dec. 1, 1906	Dec. 1, 1906
Katherine A. Murphy	80 Walnut ave	16	Second Assistant Exception Clerk	840 "	Nov. 3, 1909	Nov. 3, 1909
Flora M. Parrish	8 Farrington ave	26	Entry Clerk	1,200 "	Aug. 1, 1896	Aug. 1, 1896
Anna S. Norton	524 E. Fifth st	10	Copyist	1,200 "	Dec. 13, 1898	Dec. 13, 1898
Katherine T. Flynn	93 Trenton st	1	"	1,200 "	" 1, 1900	" 1, 1900
Mary E. O'Brien	27 Winslow st	12	"	960 "	July 1, 1912	July 1, 1912
Mary M. Fitzsimmons	99 Bowdoin ave	20	Chief Recording Clerk	1,200 "	Dec. 23, 1893	Dec. 23, 1893
Ella A Dugan	138 Devon st	18	Recording Clerk	900 "	May 1, 1905	May 1, 1905
Margaret Hayes	59 Worcester st	8	"	900 "	April 9, 1906	April 9, 1906
Alice K. Lockwood	20 Hamilton st	18	"	720 "	Jan. 3, 1910	Jan. 3, 1910
Gertrude M. McNamara	374 Fourth st	9	"	720 "	" 2, 1910	" 2, 1910
Rose A. McShane	56 N st	10	"	720 "	July 5, 1910	July 5, 1910
Beatrice A. Graham	6 Woodville st	12	"	720 "	Nov. 14, 1910	Nov. 14, 1910
Margaret M. Curley	52 Winthrop st	12	"	720 "	April 3, 1911	April 3, 1911
May Dowd	207 Webster st	2	"	660 "	July 1, 1912	July 1, 1912
Mary E. Gill	287 Hancock st	17	"	660 "	" 1, 1912	" 1, 1912
J. Grace Hennessy	46 Gardner st	23	"	660 "	Aug. 1, 1912	Aug. 1, 1912

Adelaide M. Blouin	40 Winthrop st	12	"	660	"	Sept.	3, 1912	Sept.	3, 1912
Anna M. Whalen	59 Congreve st	23	"	660	"	April	14, 1913	April	14, 1913
Lucy C. McEnaney	3 Orient ave	2	"	660	"	May	19, 1913	May	19, 1913
Mary A. Martin	Florence and Washington sts	6	"	660	"	"	20, 1913	"	20, 1913
Gertrude Cotter	100 Geneva ave	18	"	660	"	July	1, 1913	July	1, 1913
Alice G. Finnegan	7 Samoset st	20	"	720	"	"	7, 1913	"	7, 1913
Gertrude M. Higgins	28 Marion st	4	"	660	"	"	7, 1913	"	7, 1913
Grace Sheehan	Winthrop		"	660	"	"	7, 1913	"	7, 1913
Mae A. Gorman	87 Munroe st	16	"	660	"	"	24, 1913	"	24, 1913
Mae E. Holland	35 Aldrich st	23	"	660	"	Oct.	1, 1913	Oct.	1, 1913
Mary M. Quinn	1046 Columbus ave	13	"	660	"	"	1, 1913	"	1, 1913
Genevieve E. Donovan	152 Washington st	25	"	660	"	Nov.	24, 1913	Nov.	24, 1913
Sarah M. Sinnott	70 Bernard st	19	"	660	"	Dec.	15, 1913	Dec.	15, 1913
Mary E. Long	85 Centre st	14	"	660	"	May	11, 1914	May	11, 1914
Helen Mears	540 Massachusetts ave	8	"	660	"	July	24, 1914	July	24, 1914
Martha Friel	110 Murdock st	26	"	660	"	Nov.	2, 1914	Nov.	2, 1914
May G. Kelley	55 Circuit st	16	"	660	"	"	2, 1914	"	2, 1914
Delia C. Walsh	204 Hampden st	12	"	600	"	May	14, 1915	May	14, 1915
Mae V. Brophy	268 Maverick st	2	"	600	"	June	7, 1915	June	7, 1915
Rose H. O'Connell	158 Adams st	18	"	600	"	"	7, 1915	"	7, 1915
Margaret M. Fitzgerald	50 Elmira st	26	"	600	"	April	5, 1916	April	5, 1916
Mary Cunningham	17 Yeoman st	12	"	600	"	"	25, 1916	"	25, 1916
George A. Scheele	78 Middlesex st	6	Assistant Execution Clerk	1,080	"	Feb.	11, 1907	Feb.	11, 1907
Eugene C. Quigley	11 Orkney rd	25	Office Clerk	1,380	"	April	14, 1910	April	14, 1910
Michael E. Leen	25 Congreve st	23	Record Clerk	1,380	"	Nov.	9, 1910	Nov.	9, 1910
John L. Kelley	224 Webster st	2	Messenger	1,400	"	March	1, 1906	March	1, 1906
Joseph V. Donahue	3 Everton st	18	Cashier	1,020	"	Nov.	21, 1910	Nov.	21, 1910
John L. Maccubbin	732 E. Eighth st	10	Office Clerk	960	"	Oct.	5, 1908	Oct.	5, 1908
D. Pulsifer Colville	12 Copeland st	14	Assistant Docket Clerk	1,140	"	May	14, 1912	May	14, 1912
Charles E. Barnett	104 Nightingale st	19	File Clerk	1,020	"	Oct.	1, 1906	Oct.	1, 1906
John W. Leahon	494 Tremont st	6	"	1,200	"	Jan.	16, 1911	Jan.	16, 1911
Richard F. Sweeney	31 Union st	4	"	1,080	"	June	3, 1912	June	3, 1912
Joseph Johnson	34 Ivy st	8	"	600	"	July	1, 1913	July	1, 1913
Francis P. Murphy	63 Emerald st	6	General Office Boy	600	"	"	1, 1912	"	1, 1912

Equity Division.

Rosa B. Torrey	513 Washington st	19	Entry and Chief Recording Clerk	$1,500	yr	May	1, 1888	May	1, 1888
Marion A. Shea	41 Cutler st., Winthrop		First Assistant Recording Clerk	1,020	"	Oct.	9, 1905	Oct.	9, 1905
Adeline D. Elkins	26 Granville st	20	Recording Clerk	960	"	May	31, 1892	May	31, 1892
Fodla A. O'Daly	11 Stockton st	21	"	720	"	Nov.	1, 1909	Nov.	1, 1909
Georgina J. Corbett	19 Cross st	4	"	720	"	Jan.	24, 1910	Jan.	24, 1910
Katherine I. Lally	2211 Dorchester ave	21	"	780	"	Aug.	10, 1910	Aug.	10, 1910
Catherine Hoey	5 Orient ave	1	"	660	"	Feb.	5, 1912	Feb.	5, 1912
Mary T. Kennealey	537 Fourth st	10	"	660	"	July	1, 1912	July	1, 1912
Louise Badaracco	394 Riverway	14	"	660	"	"	3, 1912	"	3, 1912

Divorce Division.

Lila F. Roberts	128 Lexington st	1	Entry and Chief Recording Clerk	$1,320	yr	Dec.	29, 1902	Dec.	29, 1902
Katherine M. Hatton	358 Bunker Hill st	3	First Assistant Recording Clerk	960	"	March	1, 1906	March	1, 1906
Rose B. Murphy	142 Blue Hill ave	16	Second Assistant Recording Clerk	720	"	Dec.	13, 1910	Dec.	13, 1910
Anna E. Quinlan	306 Bunker Hill st	3	Recording Clerk	660	"	July	1, 1912	July	1, 1912

* $100 additional allowed for uniform.

Superior Court, Criminal Session.

Name.	Residence.	Ward.	Designation.	Compensation.	Date of Election or Appointment.	Date When First Entered Employ of City or County.
John P. Manning	56 Moreland st.	12	Clerk	$6,000 yr.	1917	1868
John R. Campbell	31 Everton st.	18	Assistant Clerk	3,000 "	1917	1876
Julian Seriack	1472 Washington st.	6	"	3,000 "	1917	1884
Martin L. Curley	38 Woodville st.	12	Clerk	2,500 "	1891	1891
Charles F. Mahony	42 Rosedale st.	19	"	1,300 "	1907	1907
William I. Hennessey	333 Geneva ave.	18	"	1,600 "	1912	1912
Thomas J. Fay	77 Dale st.	16	"	1,800 "	1912	1912
Mary F. Welch	10 Dayton ave.	12	Recorder	1,200 "	1889	1889
Mary A. B. Maher	43 Nazing st.	16	"	1,140 "	1893	1893
Grace N. Caiger	30 Orchard st.	22	"	1,140 "	1903	1903
Teresa G. Sheridan	1258 Blue Hill ave.	21	"	1,140 "	1904	1904
Katherine Good	68 Blue Hill ave.	12	"	1,000 "	1907	1907
Mary C. Kelly	40 G st.	10	"	832 "	1911	1911
Helen J. McGrath	367 Cambridge st.	5	"	676 "	1915	1915
Mary McGiverin	317 E. Eighth st.	11	"	300 "	1915	1915
Stenographers, Superior Court.						
John H. Farley	11 Bicknell st.	19	Stenographer	$2,500 yr.	1895	1895
Charles H. Robbins	61 Atherton st.	22	"	2,500 "	1911	1911
Probation Office.						
James P. Wise	25 Welles ave.	19	Probation Officer	$2,200 yr.	1903	1903
Charles M. Warren	65 Maxwell st.	21	"	2,200 "	1891	1891
John J. Barter	308 E. Ninth st.	11	"	2,200 "	1913	1913
Alice M. Power	146 Bowdoin st.	5	"	2,100 "	1903	1903
Kate M. Reilly	43 Norton st.	18	"	1,800 "	1903	1903
Frances McCormick	312 Warren st.	16	"	1,800 "	1905	1905
Mary A. Robinson	35 Hanson st.	6	Clerical Assistant	1,000 "	1915	1915
Interpreters.						
Joseph Seminara	35 Glendale st.	17	Official Interpreter	$1,500 yr.	1915	1915
Alfred W. Sacco	51 S. Margin st.	5	"	1,500 "	1915	1915
Jacob Michael	48 Lena pk.	19	"	900 "	1915	1915
District Attorney's Office.						
James G. Wolff	36 Bayard st.	26	Messenger	$1,200 yr.	1909	1907
Kathleen Arnold	18 Belden st.	17	Stenographer	1,020 "	1909	1909
Mary F. Nagle	14 Pleasant st.	17	"	900 "	1911	1911
Mildred Shields	Mansfield		"	900 "	1912	1912

Court Officers, Superior Court.

William J. Leonard	104 Colberg ave	23	Chief Deputy Sheriff, Superior Court	$2,100 yr*	April,	1913	Jan., 1901
William O. Armstrong	2989 Washington st	15	Superior Court Officer	1,700 " *	Jan.,	1894	April, 1893
Howard R. Bowers	705 Cambridge st	26	" "	1,700 " *	Oct.,	1903	Nov., 1902
James A. Brickley	47 Chestnut st	4	" "	1,700 " *	Feb.,	1917	July, 1912
William Burns	11 Cottage st	12	" "	1,700 " *	Oct.,	1897	Nov., 1896
John B. Cadigan	28 Buttonwood st	11	" "	1,700 " *	April,	1914	April, 1914
William W. Campbell	743 Tremont st	7	" "	1,700 " *	Nov.,	1884	Nov., 1883
William F. Clerke	146 Massachusetts ave	7	" "	1,700 " *	Oct.	1892	Dec., 1890
Dennis J. Collins	47 McLean st	5	" "	1,700 " *	May,	1897	April, 1895
Daniel A. Cronin	117 Dale st	16	" "	2,000 " *	Jan.,	1884	Jan., 1884
Andrew J. Crotty	52 Devon st	18	" "	1,700 " *	Oct.,	1896	Oct., 1894
Thomas J. Culliney	365 Quincy st	18	" "	1,700 " *	Dec.,	1911	Dec. 1911
Patrick J. Daly	8 Sawyer ter	25	" "	1,700 " *	Oct.,	1913	Oct., 1913
George W. Dexter	127 Hyde Park ave	22	" "	1,700 " *	May,	1916	Dec., 1911
Martin F. Donnellon	Winthrop		" "	1,700 " *	Nov.	1905	Oct., 1903
Patrick J. Donnelly	124 Fisher ave	14	" "	1,700 " *	Dec.,	1911	Jan., 1908
Caleb D. Dunham	58 Sawyer ave	17	" "	1,700 " *	Oct.,	1896	Feb., 1894
John A. Finley	17 Harvest st	11	" "	1,700 " *	April,	1908	Aug., 1901
John J. Gallagher	321 W. Fourth st	9	" "	1,700 " *	Oct.,	1913	Feb., 1912
James A. Halliburton	23 Basto ter	23	" "	1,700 " *	"	1903	Jan., 1897
Charles A. Heintz	72 Roxbury st	13	" "	1,700 " *	"	1913	Oct., 1913
Willard W. Hibbard	115 Richmond st	21	" "	1,700 " *	"	1903	" 1903
James A. Hussey	23 Sparhawk st	25	" "	1,700 " *	Jan.,	1886	Jan., 1886
Thomas F. Lally	103 Keyes st	22	" "	1,700 " *	Feb.	1917	April, 1914
Peter McCann	Chelsea		" "	1,700 " *	Oct.,	1903	Dec., 1892
Jeremiah J. McCarthy	39 McLean st	5	" "	1,700 " *	Dec.,	1911	" 1911
William A. McDevitt	375 Talbot ave	20	" "	1,700 " *	Oct.,	1902	Oct. 1902
Michael J. McDonough	915 E. Fourth st	10	" "	1,700 " *	April,	1896	May, 1893
James McComisky	9 Holden pl	11	" "	1,700 " *	Dec.,	1911	Feb., 1907
Phillip J. McGonagle	44 Cooper st	5	" "	1,700 " *	Feb.,	1917	June, 1916
Robert M. McLeish	394 K st	10	" "	1,700 " *	Jan.,	1904	Oct., 1903
Thomas McMann	37 Romsey st	11	" "	1,700 " *	"	1915	Jan., 1915
William C. Morey	20 Aspinwall rd	19	" "	1,700 " *	Oct.,	1898	Oct., 1898
James J. Morgan	350 Arborway	22	" "	1,700 " *	"	1913	" 1913
John R. Murray	28 Turner st	25	" "	1,700 " *	"	1903	" 1902
Thomas A. Murray	1 Dale st	16	" "	1,700 " *	Jan.,	1893	" 1892
William J. Nawn	93 Moraine st	22	" "	1,700 " *	Oct.,	1903	" 1903
John B. Patterson	41 Rexford st	24	" "	1,700 " *	May,	1897	April, 1895
Frank C. Pierce	870 South st	23	" "	1,700 " *	Feb.,	1907	Oct., 1903
Peter H. Reinstein	596 Dorchester avenue	11	" "	1,700 " *	Dec.,	1911	April, 1908
Forest E. Starr	580 Tremont st	7	" "	1,700 " *	Jan.,	1901	Oct., 1898
Oscar L. Strout	31 Wendover st	11	" "	1,700 " *	Oct.,	1902	" 1901
Edward F. Tracy	21 Lambert ave	15	" "	1,700 " *	"	1910	Jan., 1904
George W. Thompson	590 Centre st	22	" "	1,700 " *	Jan.,	1903	Oct., 1902
Daniel Thompson	23 Wigglesworth st	14	" "	1,700 " *	May,	1916	Dec., 1911
Francis H. Wall	61 Monadnock st	17	" "	1,700 " *	Oct.,	1892	Jan., 1890
James W. Webber	82 Bernard st	21	" "	1,700 " *	Dec.,	1914	Dec., 1911

* $100 additional for uniform.

Court Officers, Superior Court.— Concluded.

Name.	Residence.	Ward.	Designation.	Compensation.	Date of Election or Appointment.	Date When First Entered Employ of City or County.
Frank B. Willson	54 Forsyth st	7	Superior Court Officer	$1,700 yr. §.	Oct., 1898	Nov., 1896
George O. White	42 Green st	3	" "	1,700 " §.	" 1903	Sept., 1899
Leo Comfort	Chelsea		" "	3.00 day	Jan., 1917	Jan., 1917
Arthur J. Crowley	Bakersfield st	11	" "	3.00 "	Feb., 1917	Feb., 1917
Patrick W. Melia	6 Summer st	24	" "	3.00 "	" 1917	" 1917
Leo F. Ryder	576 E. Broadway	10	" "	3.00 "	" 1917	" 1917
John F. Glynn	133 Eustis st	12	" "	3.00 "	" 1917	" 1917

Probate Court.

John J. Burke	Chelsea		Clerk	$1,500 yr.	Aug. 1, 1898	Aug. 1, 1898
Louis V. Jennings	28 Mt. Everett st	18	"	1,500 "	Sept. 11, 1896	Sept. 11, 1896
Mary E. Garrity	77 Gainsborough st	7	"	1,400 "	Oct., 1885	Oct., 1885
Gertrude M. Smith	10 Westville st	18	"	1,400 "	Sept. 21, 1893	Sept. 21, 1893
Sarah A. Gallagher	22 High Rock way	25	"	1,200 "	Oct., 1876	Oct., 1876
Arthur W. Sullivan	12 Antrim st	1	"	1,200 "	March 18, 1907	March 18, 1907
Katherine L. Lappen	59 Congreve st	23	"	900 "	May, 1893	May, 1893
Evelyn G. Collins	45 Allen st	5	"	900 "	Feb. 11, 1896	" 1893
Mary F. Meehan	135 Woodrow ave	24	"	900 "	" 6, 1893	Feb. 6, 1893
Mary W. Daly	165 Crawford st	16	"	900 "	April 12, 1909	April 12, 1909
Julia J. Williams	16 Mather st	20	"	900 "	Sept. 21, 1893	Sept. 21, 1893
Estelle E. Dealey	32 Nottingham st	19	"	900 "	Feb., 1902	Feb., 1902
Elizabeth T. Scanlan	163 W. Seventh st	9	"	900 "	" 3, 1896	" 3, 1896
Katherine E. Lyons	73 Waldeck st	19	"	900 "	Jan., 1903	Jan., 1903
Mabel Lapworth	52 Bickerstaff st	7	"	840 "	July 11, 1897	July 11, 1897
Lillian M. Cullen	90 Welles ave	20	"	840 "	Sept. 26, 1910	Sept. 26, 1910
Helen G. Mitchell	45 Moulton st	4	"	840 "	April 1, 1908	April 1, 1908
Jennie V. Magee	66 Blue Hill ave	12	"	780 "	Dec. 19, 1910	Dec. 19, 1910
Anastasia Meagher	66 Bernard st	19	"	780 "	Sept. 16, 1912	Sept. 16, 1912
Anna E. Lydon	62 Allen st	5	"	780 "	Dec. 2, 1912	Dec. 2, 1912
Carrie B. Williams	64 Auckland st	17	"	780 "	Jan. 27, 1896	Jan. 27, 1896
John Griffin	142 Blue Hill ave	17	"	720 "	July 5, 1910	July 5, 1910
Mary A. O'Brien	805 Parker st	14	"	600 "	Nov. 1, 1916	Nov. 1, 1916
Mary C. Hagerman	18 St. Francis de Sales st	13	"	600 "	March 26, 1917	March 26, 1917
Mary E. Field	135 E. Cottage st	11	"	600 "	April 16, 1917	April 16, 1917
William S. Foster*	14 Hancock st	8	"	600 "	Jan. 1, 1904	Jan. 1, 1904
Frederick J. Finnegan	Chelsea		Officer	2,000 " §	" 1, 1904	Sept. 11, 1896
Frank W. Brown	57 Hancock st	20	Messenger	1,700 "	" 1, 1904	Jan. 1, 1904

Municipal Court, City of Boston.

Wilfred Bolster	137 Ruthven st	16	Chief Justice	$5,500 yr	Sept.	19, 1906		1902
John H. Burke	Brookline		Associate Justice	5,000 "	Feb.	12, 1891		1891
George L. Wentworth	S. Weymouth		"	5,000 "	May	18, 1899		1896
James P. Parmenter	Arlington		"	5,000 "	June	29, 1902		1902
William Sullivan	Brookline		"	5,000 "	Dec.	17, 1902		1899
Michael J. Murray	91 Robinwood ave	22	"	5,000 "	"	19 1906		1906
John Duff	27 Eliot st	22	"	5,000 "	Oct.	11, 1911		1906
Michael J. Creed	197 Dorchester st	10	"	5,000 "	Sept.	17, 1912		1911
Thomas H. Dowd	30 High Rock way	25	"	5,000 "	July	29, 1914		1914
John A. Bennett	171 Newbury st	8	Special Justice	15.00 day‡	May	24, 1899		1899
Abraham K. Cohen	Hotel Buckminster	8	"	15.00 " ‡	Oct.	26, 1912		1910
Joseph A. Sheehan	3 Cortes st	6	"	15.00 " ‡	May	14, 1913		1913
John G. Brackett	Arlington		"	15.00 " ‡	"	14, 1913		1913
Thomas J. Gorman	120 Cushing ave	17	Messenger	1,700 yr	March	26, 1906		1893
Michael J. Pendergast	14 Akron st	13	Stenographer	1,500 "	Nov.	1, 1916		1914
Edward F. Wiseman†	2 Codman Hill st	18	"					
Christopher C. Mitchell	49 Wachusett st	22	Civil Court Officer	1,700 " §	"	21, 1910		1902
George F. LeFavor	21 Howard rd	23	" "	1,700 " §	"	21, 1910		1900
Francis L. Colpoys	29 Mercer st	10	" "	1,700 " §	Sept.	4, 1912		1912
William L. Evans	15 Cushing ave	17	" "	1,700 " §	"	18, 1916		1916
Ambrose H. Abbott	24 Pratt st	25	Criminal Court Officer	1,700 " §	April	6, 1888		1875
Peter F. Hanley	349 Seaver st	19	" "	1,700 " §	May	1, 1893		1883
William H. Powers	94 St. Andrew rd	1	" "	1,700 " §	Nov.	5, 1908		1893
Fred C. Spargo	65 Dracut st	19	" "	1,700 " §	May	17, 1909		1895
George L. Twombley	31 Dustin st	25	" "	1,700 " §	"	17, 1909		1895
John MacCarron	41 Cherokee st	14	" "	1,700 " §	April	3 1911		1901
Patrick E. Holleran	9 Heathcote st	23	" "	1,700 " §	March	2, 1913		1902
William G. Hill	74 Hamilton st	18	" "	1,700 " §	"	17, 1917		1902
Jeremiah J. Caporale	148 Bayswater st	1	Interpreter	1,500 "	Oct.	2, 1912		1912
Louis D. Frank	60 Glenway st	19	"	1,500 "	Nov.	13, 1913		1913
William F. Donovan	461 Audubon rd	8	Clerk	4,000 "	Dec.	23, 1911		1911
Warren C. Travis	Framingham		First Assistant Clerk	2,700 "	March	18, 1912		1888
Clesson S. Curtice	Malden		Second Assistant Clerk	2,200 "	"	18, 1912		1897
George B. Stebbins	32 Walter st	23	Third Assistant Clerk	2,000 "	"	18, 1912		1899
Volney D. Caldwell	69 Bradfield ave	23	Fourth Assistant Clerk	2,000 "	"	18, 1912		1900
Arthur W. Ashenden	25 Ardale st	23	Fifth Assistant Clerk	1,700 "	Nov.	11, 1913		1898
Michael F. Hart	187 Dudley ave	23	Sixth Assistant Clerk	1,700 "	"	11, 1913		1906
Frederick A. Finigan	213 Chestnut ave	22	Seventh Assistant Clerk	1,700 "	April	13, 1916		1912
Louis B. Torrey	513 Washington st	19	Copyist	1,300 "	March	18, 1904		1904
James F. Tobin	110 Norton st	18	"	1,200 "	Sept.	21, 1906		1906
Eugene A. Farren	43 Soley st	4	"	1,000 "	April	18, 1912		1912
George F. Devine	196 Blue Hill ave	17	"	900 "	July	1, 1910		1910
Edward J. Donovan	11 Bentley st	26	"	900 "	May	1, 1912		1912
Frances L. Corcoran	682 Columbia rd	11	"	750 "	Sept.	25, 1909		1909
Lillian M. Walsh	27 Tonawanda st	19	"	750 "	March	19, 1913		1913
Marian F. Connor	62 Allen st	5	"	700 "	Oct.	1, 1914		1914
Joseph A. Mitchell	49 Wachusett st	22	"	700 "	Nov.	11, 1913		1913
Edward J. Lord	8 Hammond ter	25	Clerk	4,000 "	Dec.	7, 1916	May	1, 1881
Sidney P. Brown	Newton		First Assistant Clerk	2,700 "	"	7, 1916	June	1, 1885

* See Suffolk County Court House Custodian. † Absent on leave. ‡ Per diem for actual services. § $100 additional allowed for uniform.

Municipal Court, City of Boston.— Concluded.

Name.	Residence.	Ward.	Designation.	Compensation.	Date of Election or Appointment.	Date When First Entered Employ of City or County.
John F. Barry	14 Elmont st	19	Second Assistant Clerk	$2,200 yr	Dec. 7, 1916	May 1, 1889
Harvey B. Hudson	39 Leicester st	26	Third Assistant Clerk	2,200 "	" 7, 1916	Nov. 1, 1893
Henry R. Blackmer	Medford		Fourth Assistant Clerk	2,000 "	" 7, 1916	Aug. 1, 1896
Richard J. Lord	Melrose		Fifth Assistant Clerk	1,700 "	" 7, 1916	April 14, 1908
Charles T. Willock	Winthrop		Sixth Assistant Clerk	1,700 "	" 7, 1916	Dec. 17, 1908
James G. Milward	911 Saratoga st	1	Seventh Assistant Clerk	1,600 "	" 7, 1916	May 8, 1913
Francis S. Hanley	23 Leedsville st	18	Extra Clerical Assistant	1,200 "	" 7, 1916	March 1, 1913
George A. Savage	26 Bickerstaff st	10	" "	900 "	Jan. 1, 1917	Jan. 1, 1917
Herbert S. Hill	170 Western ave	26	" "	780 "	March 1, 1917	March 1, 1917
Mae V. Morris	83 Hamilton st	18	" "	780 "	Jan. 8, 1917	Jan. 8, 1917
May E. Murphy	Cambridge		" "	780 "	" 8, 1917	" 8, 1917
Paul W. Carey	21 Park Vale ave	25	" "	720 "	April 23, 1917	April 23, 1917
			Probation Office.			
Albert J. Sargent	72 Wellington Hill st	21	Probation Officer	$3,500 yr	April 9, 1906	Oct. 21, 1895
Francis A. Dudley	6 Cottage pk	18	Assistant Probation Officer	2,200 "	" 25, 1910	Dec. 27, 1900
Mary L. Brinn	57 Wallingford rd	25	" "	1,700 "	June 10, 1912	Jan. 29, 1912
Eugene J. Callanan	50 Bellevue st	18	" "	2,000 "	" 20, 1913	April 30, 1908
Edward F. Coughlin	95 Hewlett st	23	" "	2,000 "	" 12, 1913	June 12, 1913
Albert J. Fowles	28 Lindsey st	19	" "	2,000 "	April 14, 1909	April 14, 1909
Frank E. Hawkes	35 Champney st	11	" "	2,000 "	Jan. 1, 1912	Jan. 1, 1912
William J. Joyce	21 Roberts ave	23	" "	2,000 "	June 12, 1916	Aug. 5, 1896
James H. Knight	67 Farquhar st	23	" "	2,000 "	Dec. 18, 1912	Dec. 18, 1912
D. Joseph Linehan	21 Holborn st	16	" "	2,000 "	Feb. 7, 1910	Sept. 1, 1901
Robert E. McGuire	2 Roseclair st	11	" "	2,000 "	June 10, 1915	June 10, 1915
Joseph A. McManus	61 Bowdoin ave	19	" "	2,000 "	April 25, 1910	April 25, 1910
William A. Maloney	93 Train st	20	" "	2,000 "	June 2, 1915	Nov. 1, 1909
Charles H. Stearns	626 South st	23	" "	2,000 "	" 10, 1915	June 10, 1915
Frank L. Warren	36 Rutland sq	7	" "	2,000 "	March 15, 1906	Feb. 2, 1904
James F. Wilkinson	12 Mascot st	21	" "	2,000 "	Nov. 1, 1893	Nov. 1, 1893
Arthur A. Wordell	Brookline		" "	2,000 "	June 12, 1913	June 12, 1913
Theresa C. Dowling	318 Warren st	16	" "	1,500 "	" 20, 1913	" 25, 1912
Eleanor F. Holland	Watertown		" "	1,500 "	" 2, 1916	Jan. 19, 1914
Annie M. Kennedy	E. Dedham		" "	1,500 "	" 17, 1915	June 23, 1913
Elizabeth A. Lee	Malden		" "	1,500 "	May 1, 1907	May 1, 1907
Margaret H. Markham	21 Chester st	25	" "	1,500 "	June 20, 1913	June 20, 1913
Mary A. Maynard	327 Huntington ave	7	" "	1,700 "	April 20, 1897	April 20, 1897
Alfretta P. McClure	1376 Commonwealth ave	25	" "	1,500 "	Oct. 19, 1912	June 10, 1912
Mary A. Thumith	58 Pinckney st	7	" "	1,500 "	Sept. 1, 1915	Sept. 1, 1915
Ethel Wood	Cambridge		" "	1,500 "	Feb. 10, 1914	Dec. 2, 1912
Margaret E. Bolger	77 Walter st	23	Clerk	900 "	Nov. 30, 1914	Nov. 30, 1914
John P. Bogan, Jr	42 Circuit st	16	"	1,200 "	" 16, 1916	" 16, 1916
Annie F. Brady	Newton		"	800 "	June 12, 1916	June 12, 1916

John F. Conley	593 E. Eighth st	10	"		900	"	"	28, 1915	"	28, 1915
Thomas G. Davis	W. Newton		"		1,300	"	Jan.	12, 1914	Jan.	12, 1914
Jane E. Donnelly	96 Paul Gore st	15	"		900	"	Nov.	27, 1916	Nov.	27, 1916
George E. Gilbody	2070 Dorchester ave	20	"		1,000	"	March	13, 1917	March	13, 1917
Mary A. Hall	Natick		"		900	"	Nov.	30, 1914	Nov.	30, 1914
Alice D. Keating	222 Webster st	2	"		900	"	June	21, 1915	June	21, 1915
Francis A. McCarthy	410 Sumner st	2	"		1,500	"	Dec.	23, 1912	Dec.	23, 1912
Davis Miller	307 Harvard st	21	"		1,200	"	Aug.	1, 1916	Aug.	19, 1912
John F. Mulvee	11 Ingleside st	17	"		700	"	June	21, 1915	Oct.	26, 1914
Margaret O'Neill	20 Bentham rd	18	"		800	"	July	5, 1916	July	5, 1916
John J. Riley	58 Readville st	24	"		1,000	"	June	12, 1916	June	12, 1916
Maurice A. Sullivan	59 St. Andrew rd	1	"		900	"	Jan.	1, 1914	Jan.	1, 1914
Victor V. Anderson, M. D.	64 Southbourne rd	22		Medical Director	3,000	"	Oct.	6, 1913	Oct.	6, 1913
Christina M. Leonard, M. D.	11 Queensberry st	8		Medical Assistant	1,500	"	Nov.	16, 1916	Nov.	16, 1916
Gertrude W. Barkley	8 Gayland st	17		Clerk	1,100	"	May	6, 1914	May	6, 1914
John F. Coffey	357 Cambridge st	5		Prison Wagon Driver	4.00	day	May	1, 1913	Sept.	27, 1900
Cornelius J. Bresnahan	21 Waumbeck st	16	"	"	4.00	"	March	27, 1917	Jan.	24, 1902

Municipal Court, Charlestown District.

Charles S. Sullivan	1 Laurel st	4		Justice	$3,000	yr	Jan.	28, 1914	April	12, 1911
Willis W. Stover	Everett			Special Justice	9.87	day*	"	7, 1914	Jan.	7, 1914
Joseph E. Donovan	51 Elm st	3		"	9.87	" *	Feb.	20, 1914	Feb.	20, 1914
Mark E. Smith	52 High st	3		Clerk	1,800	yr	July	17, 1912	July	16, 1902
James J. Mullen, Jr.	21 Cross st	4		Assistant Clerk	1,200	"	May	31, 1912	"	1, 1910
Thomas F. Fitzpatrick	77½ Bunker Hill st	4		Second Assistant Clerk	1,200	"	Oct.	2, 1916	June	1, 1915
James D. Coady	78 Tremont st	4		Chief Probation Officer	2,000	"	Jan.	14, 1914	Jan.	14, 1914
John P. Foley	29 Cordis st	4		Probation Officer	1,500	"	"	27, 1916	May,	1914
Edward E. Moore	3 Adams st	4		"	1,500	"	Nov.	1, 1916	Sept.	12, 1902
Henry Fox	22 Oak st	3		Court Officer	1,200	" †	Oct.	23, 1888	Oct.	23, 1888
John F. Sullivan	35 Monument sq	4		"	1,200	" †	Feb.	14, 1916		1897

East Boston District Court.

Joseph H. Barnes	206 Lexington st	1		Presiding Justice	$3,000	yr	June	25, 1913	June	25, 1913
Charles J. Brown	Winthrop			Special Justice	9.87	day*	"	11, 1910	"	11, 1910
Joseph J. Murley	89 Bennington st	1		"	9.87	" *	July	9, 1913	July	9, 1913
William C. Maguire	109 Princeton st	1		Clerk	1,800	yr	Dec.	16, 1914	Dec.	16, 1914
Henry P. Moltedo	167 Leyden st	1		Assistant Clerk	1,200	"	"	21, 1914	"	21,1914
Thomas C. Carr	174 Lexington st	1		Second Assistant Clerk	1,000	"	May	12, 1917	May	12, 1917
Edmund C. Grady	1097 Saratoga st	1		Court Officer	1,300	" †	Oct.	26, 1914	Oct.	26, 1914
George E. Harrington	27 Monmouth st	1		"	1,300	" †	Nov.	30, 1898	Nov.	30, 1898
Dennis J. Kelleher	734 Bennington st	1		Probation Officer	1,800	"	Oct.	26, 1914	July	8, 1912
Frederick L. O'Brien	35 W. Eagle st	1		Probation Officer for Wayward and Delinquent Children	1,500	"	"	26, 1914	Oct.	26, 1914

* Per diem for actual services.

† $75 additional allowed for uniform.

Municipal Court, South Boston District.

Name.	Residence.	Ward.	Designation.	Compensation.	Date of Election or Appointment.	Date When First Entered Employ of City or County.
Edward L. Logan	560 Broadway	9	Justice	$3,200 yr	Oct. 31, 1914	Jan. 1, 1899
Josiah S. Dean	19 Lanark rd	25	Special Justice	10.53 day*	May 25, 1893	" 1, 1891
William J. Day	1780 Columbia rd	10	"	10.53 " *	Jan. 6, 1915	" 6, 1915
Adrian B. Smith	416 Fifth st	10	Clerk	2,000 yr	March 20, 1917	Jan. 18, 1890
Harry W. Park	179 M st	10	Assistant Clerk	1,500 "	" 20, 1917	Sept. 3, 1907
William L. Drohan	23 Mt. Vernon st	11	Court Officer	1,300 " †	Nov. 2, 1914	June 1, 1896
Robert A. Grimes	627 Third st	9	"	1,300 " †	" 2, 1914	" 1, 1914
Clayton H. Parmelee	821 Fourth st	10	Probation Officer	2,000 "	" 2, 1914	March, 1891
Ellen McGurty	529 Broadway	10	"	1,500 "	" 2, 1914	May 13, 1905
James F. Gleason	865 Broadway	10	"	1,200 "	" 2, 1914	Nov. 2, 1914

Municipal Court, Dorchester District.

Joseph R. Churchill	32 Percival at	18	Justice	$3,500 yr	Jan. 9, 1871	Jan. 9, 1871
Michael H. Sullivan	32 Charlotte st	19	Special Justice	11.51 day*	Feb. 24, 1909	Feb. 24, 1909
William F. Merritt	52 Wheatland ave	19	"	11.51 " *	Nov. 29, 1911	Nov. 29, 1911
Frank J. Tuttle	43 Beaumont st	20	Clerk	2,100 yr	March 13, 1907	Dec. 24, 1889
Frederick E. Simmons	112 Welles ave	20	Assistant Clerk	1,400 "	Jan. 1, 1913	Jan. 1, 1913
Reginald H. Mair	32 Roslin st	21	Probation Officer	1,600 "	June 1, 1915	" 1, 1908
John F. Halligan	365 Quincy st	18	Court Officer	1,200 " †	Feb. 18, 1913	Feb. 10, 1902

Municipal Court, Roxbury District.

Albert F. Hayden	11 Wayne st	16	Justice	$4,500 yr	July 2, 1913	July 2, 1913
Joseph N. Palmer	Newton		Special Justice	14.80 day*	May 27, 1897	May 27, 1897
Timothy J. Ahern	115 St. Alphonsus st	14	"	14.80 " *	July 2, 1913	July 2, 1913
Maurice J. O'Connell	16 Wyoming st	16	Clerk	3,000 yr	Dec. 10, 1913	Dec. 3, 1891
Fred E. Cruff	21 Montrose st	16	Assistant Clerk	2,000 "	" 10, 1913	" 7, 1893
Henry F. Ryder	16 Symmes st	23	"	1,200 "	June 3, 1914	June 14, 1909
Joseph H. Keen	9 Don st	21	Probation Officer	2,200 "	Feb. 15, 1909	Feb. 15, 1909
Ulysses G. Varney	640 South st	22	Assistant Probation Officer	2,000 "	April 20, 1911	April 20, 1911
Celia S. Lappen	117 Warren st	13	" "	1,700 "	July 5, 1905	July 5, 1905
Edward A. Fallon	607 South st	23	Probation Officer, Delinquent Children	2,000 "	Dec. 12, 1912	Dec. 12, 1912
Matthew M. Leary	71 Fenwood rd	14	Clerk in Probation Office	1,200 "	June 14, 1915	June 14, 1915

William C. Moore	299 Savin Hill ave	17	Court Officer	1,300	" †	Jan.	19, 1912	Jan.	19, 1912
Tmothy D. McInerney	152 Calumet st	14	Court Officer	1,300	" †	May	4, 1914	May	4, 1914
James A. Colahan	73 Bynner st	14	Clerical Assistant	600	"	Sept.	15, 1916	Sept.	15, 1916

Municipal Court, West Roxbury District.

John Perrins, Jr.	87 Sedgwick st	22	Standing Justice	$3,000	yr.	Jan.,	1905		1905
Henry Austin	Brookline		Special Justice	9.87	day*	Oct.,	1890		1890
J. Albert Brackett	Lombardy Inn	8	"	9.87	" *	April,	1897		1897
Edward W. Brewer	320 Lamartine st	22	Clerk	1,800	yr.	May,	1887		1887
Frank B. Skelton	13 Ashfield st	23	Probation Officer	1,500	"	Jan.,	1911		1911
Arthur R. Towle	46 Sedgwick st	22	Probation Officer for Wayward and Delinquent Children	1,300	"	May,	1914		1914
J. Henry Staples	822 Centre st	22	Court Officer	1,300	" †	Jan.,	1909		1909
Caroline M. Adams	33 Dunster rd	22	Clerical Assistant	‡			1908		1908
Dorothy B. Blackell	Watertown		"	‡			1909		1909
Madeleine Brewer	320 Lamartine st	22	"	‡			1909		1909

Municipal Court, Brighton District.

Thomas H. Connelly	92 Wallingford rd	25	Justice	$2,000	yr.	Dec.	1, 1915	Nov.	4, 1906
Robert W. Frost	Brookline		Special Justice	6.58	day*	Nov.	19, 1902	"	10, 1902
Henry C. Fabyan	21 Sparhawk st	26	"	6.58	" *	Jan.	7, 1903	Jan.	7, 1903
Daniel F. Cunningham	47 Wallingford rd	25	Clerk	1,200	yr.	"	5, 1915	"	26, 1915
Edward J. Drummond	81 Mapleton st	26	Probation Officer	1,200	"	"	26, 1915	"	26, 1915
B. Franklin Sanborn	41 Milford st	9	Court Officer	1,000	" †	Sept.	1, 1900	June	11, 1894

Boston Juvenile Court.

Frederick P. Cabot	72 Chestnut st	8	Justice	$3,000	yr.	Feb.	5, 1916	Feb.	14, 1916
Frank Leveroni	358 Arborway	22	Special Justice	9.84	day*	July	13, 1906	Sept.	1, 1906
Philip Rubinstein	461 Audubon rd	8	"	9.84	" *	"	13, 1906	"	1, 1906
Charles W. M. Williams	230 W. Canton st	7	Clerk	1,500	yr.	"	5, 1906	"	1, 1906
John B. O'Hare	64 Nonantum st	25	Probation Officer	1,800	"	Oct.	1, 1912	Oct.	1, 1912
John M. Kingman	Brookline		"	1,800	"	"	1, 1915	"	1, 1915
May A. Burke	24 Mayfield st	11	"	1,200	"	March	1, 1916	March	1, 1916
Jane E. Stone	9 Wales st	19	"	1,200	"	"	1, 1916	"	1, 1916
Ella B. Cook	25 Bowdoin st	18	Clerical Assistant	936	"	Aug.	15, 1916	Aug.	15, 1916

* Per diem for actual services. † $75 additional allowed for uniform. ‡ No fixed compensation. Court is allowed $600 for extra clerical assistance.

Police Court, Chelsea.

Name.	Residence.	Ward.	Designation.	Compensation.	Date of Election or Appointment.	Date When First Entered Employ of City or County.
Albert D. Bosson	Chelsea		Justice	$3,000 yr.	July 13, 1892	July 13, 1892
Samuel R. Cutler	Revere		Special Justice	9.84 day*	April 29, 1897	April 29, 1897
George M. Stearns	Chelsea		"	9.84 " *	Jan. 28, 1903	Jan. 28, 1903
Joseph M. Curley	Chelsea		Clerk	1,800 yr.	May 11, 1892	May 11, 1892
Florence E. Woodman	Chelsea		Clerical Assistant	720 "	" 1, 1913	" 1, 1913
Helena M. Sullivan	Chelsea		"	480 "	June 7, 1916	June 7, 1916
Eben Hutchinson	Chelsea		Probation Officer	1,500 "	July 1, 1891	July 1, 1891
Preston B. Churchill	Winthrop		Juvenile Probation Officer	1,100 "	Jan. 1, 1915	Jan. 1, 1915
John F. Sullivan	Chelsea		Constable	1,300 "	May 9, 1904	May 9, 1904
William Humber	Chelsea		Janitor	480 "	July 17, 1916	July 17, 1916

Registry of Deeds.

Central Administration Department.

William T. A. Fitzgerald†	168 Ruthven st	16	Register	$5,000 yr.	1906	1907
Stephen A. Jennings	32 Humphreys st	11	Assistant Register	3,000 "	1908	1908
John W. Johnson	1135 Commonwealth ave	25	Second Assistant Register	2,400 "	1892	1892
Thomas A. Boyle	41 Harold st	16	Clerk	720 "	1910	1910
Frank P. Butler	497 Blue Hill ave	16	Clerk and Stenographer	1,200 "	1914	1914
Gertrude A. Donovan	117 Pembroke st	7	Superintendent of Work	1,400 "	1884	1884
Sidney Dunn	16 Moultrie st	19	Clerk	1,800 "	1902	1902
Daniel E. Harrington	247 Tremont st	8	"	1,800 "	1907	1907
Edward F. Gorman	35 Fenwood rd	14	"	600 "	1917	1917
George A. Holmes	Arlington		"	528 "	1857	1857
Frank J. McCarthy	35 Lynde st	5	"	1,200 "	1900	1900
Catherine A. McGrath	3 Huckins st	12	Coat Room	480 "	1912	1912
Catherine A. Mulhall	62 Astoria st	21	Telephone Operator	624 "	1910	1910
Katherine F. Murphy	16 Perrin st	16	Coat Room	480 "	1914	1914
Frank J. Reddy	496 Tremont st	6	Clerk	1,080 "	1907	1907
Gertrude A. Drey	18 E. Canton st	6	Entry Clerk	936 "	1906	1906
Cora M. Getchell	328 Summit ave	25	"	936 "	1890	1890
Josephine A. Small	55 Corbet st	21	"	1,044 "	1870	1870
Elizabeth V. Sullivan	43 Decatur st	4	"	936 "	1907	1907

Recording Department.

Ethel A. Brady	97 Morton st	22	Clerk, Registering Land	$936 yr.	1912	1912
Annie Grimm	27 Page st	19	" "	936 "	1907	1907
A. Grace Small	322 Hyde Park ave	22	Clerk and Comparer	1,320 "	1892	1892

John A. Bruen	27 Sargent st	17	Reference Maker	312 "	1894		1894
Angela B. Curry	824 Blue Hill ave	19	Comparer	936 "	1907		1907
Dora C. Lagorio	239 Harvard st	19	"	936 "	1910		1910
Mabel E. Mansfield	91 Geneva ave	19	"	936 "	1907		1907
Cecelia F. McCourt	Chelsea		"	936 "	1912		1912
Margaret M. Dever	56 Mt. Pleasant ave	12	Indexer	720 "	1917		1917
Mary M. Donahue	11 Centre ave	20	"	888 "	1905		1905
Gertrude M. Fleming	8 Thornton st	13	"	888 "	1907		1907
Mary C. Gallagher	14 Bromley pk	15	"	888 "	1902		1902
May E. MacKay	24 Westland ave	7	"	888 "	1906		1906
Mary J. Doherty	29 Abbot st	19	Old Record Copyist	936 "	1902		1902
Mary L. Hayes	13 Trenton st	4	" "	936 "	1916		1916
Mary F. Brogan	16 Monument sq	4	Pager	720 "	1916		1916
Nellie T. Donovan	1681 Dorchester ave	20	"	780 "	1915		1915
Cecelia F. Eagan	306 Hyde Park ave	22	"	888 "	1880		1880
Jane J. Martin	27 Abbot st	19	"	840 "	1907		1907
Mary E. Galvin	12 Chase st	11	Comparer	936 "	1907		1907
Sidney W. McLean	1196 Morton st	21	Copying Plans	3.00‡	1902		1902
Helen C. Burke	494 Tremont st	6	Copyist, Piece Work		1916		1916
Elizabeth L. Curley	38 Savin st	16	" "		1916		1916
Frances A. Curley	344 Bowdoin st	17	" "		1915		1915
Katherine V. Feehan	973 Blue Hill ave	21	" "		1906		1906
Margarette F. Finnerty	39 Fenwood rd	14	" "		1913		1913
Grace T. Griffith	19 Adams st	18	" "		1916		1916
Elizabeth M. Hennessey	12 Dale st	16	" "		1905		1905
Mary L. Keyes	96 Wallingford rd	25	" "		1914		1914
Mary Lane	321 K st	10	" "		1907		1907
Rose Mancovitz	49 McLean st	5	" "		1911		1911
Mary E. Murphy	645 Beacon st	8	" "		1916		1916
Anna E. Pearsall	1289 Massachusetts ave	11	" "		1892		1892
Mary E. Rock	54 Dunster rd	22	" "		1916		1916
Mary E. Shanney	4 Centre pl	15	" "		1916		1916
Catherine F. Shannon	103 F st	9	" "		1916		1916
Mary E. Sheehan	106 Meridian st	2	" "		1916		1916
Margaret G. Toye	55 Angell st	21	" "		1916		1916
Ella T. Trainor	9 Olney st	18	" "		1914		1914
Annie L. Voigt	84 Sumner st	11	" "		1892		1892
Elizabeth G. Woods	19 Monastery rd	25	" "		1916		1916

Medical Examiners.

Northern District.

George Burgess Magrath, M. D.	274 Boylston st	8	Medical Examiner	$4,000 yr	Jan. 16, 1907	Nov.,	1899
Rebecca M. Sullivan	6 Garrison st	7	Secretary	1,320 "	April 21, 1908	June,	1897
William E. Patten	230 South st	23	Executive Clerk	1,320 "	" 21, 1908	Jan. 22,	1907
Ethel Magrath	18 W. Cedar st	8	Accountant	120 "	Jan., 1916	Dec.,	1915

* Per diem for actual services. † Additional compensation as Assistant Recorder of Land Court based upon receipts. ‡ Per plan.

Medical Examiners.— Concluded.

Name.	Residence.	Ward.	Designation.	Compensation.	Date of Election or Appointment.	Date When First Entered Employ of City or County.
			Northern District Mortuary.			
Daniel J. Sullivan	18 N. Grove st.	5	Custodian	$1,320 yr.	Oct. 30, 1914	Dec., 1903
Stephen A. Hallahan	7 Orient ave.	1	Deputy Custodian	1,155 "	Dec. 18, 1914	July 25, 1914
Miah F. Sullivan	87 Horace st.	1	First Assistant	800 "	March 12, 1916	" 23, 1915
Walter V. Campbell	192A Lamartine st.	22	Second Assistant	750 "	April 29, 1917	April, 1913
			Southern District.			
Timothy Leary, M. D.	44 Burroughs st.	23	Medical Examiner	$4,000 yr.	Feb. 28, 1908	Feb. 28, 1908
Daniel J. Hurley	19A Asticou rd.	23	Chauffeur	3.57 day	Sept. 1, 1910	Sept. 1, 1910
Helen V. Kirk	99 Norway st.	10	Stenographer	2.28 "	May 25, 1914	May 25, 1914
Margaret M. Manning	9 Sydney st.	20	"	1.71 "	Jan. 3, 1916	Jan. 3, 1916
			Associate Medical Examiners.			
Oscar Richardson, M. D.	483 Beacon st.	8	Associate Medical Examiner (Northern District)	$666 yr.	Feb., 1913	Feb., 1913
William H. Watters, M. D.	109 Mt. Vernon st.	23	Associate Medical Examiner (Southern District)	666 "	March 2, 1910	March 2, 1910

Miscellaneous.

J. Alfred Mitchell*	Young's Hotel	5	County Auditor	$800 yr.	Nov. 23, 1904	April 20, 1875
Charles H. Slattery†	520 E. Broadway	9	County Treasurer	800 "	May 1, 1906	May 1, 1906
Thomas J. O'Daly	11 Stockton st.	21	County Paymaster	3,600 "	" 7, 1902	Feb. 16, 1887
Benjamin S. Turner‡	47 Orkney rd.	25	Cashier	200 "	July 1, 1885	Oct. 11, 1869
Dennis H. Mahony‡	11 Ruthven st.	16	Clerk	400 "	Dec. 1, 1904	May 8, 1902
Horton G. Ide‡	56 Landseer st.	23	"	100 "	" 1, 1904	March 1, 1897
Walter W. Foley‡	39 Clarkwood st.	21	"	100 "	May 1, 1915	Sept. 17, 1906
John J. Hennessey§	75 Millet st.	19	"	600 "	Feb. 1, 1894	Feb. 1, 1894
Henry J. Daly§	5 Arklow st.	15	"	100 "	June 1, 1909	June 1, 1909

Penal Institutions Department.

			Central Office.			
David B. Shaw	14 Cedar st.	4	Commissioner	$5,000 yr.	May 22, 1915	May, 1902
George H. Sheehan	618 Columbus avenue	7	Assistant Commissioner and Executive Clerk	2,500 "	March 15, 1915	March 13, 1915

William J. Graham	188 Harvard ave	25	Clerk	2,200	"	Nov.	10, 1896	July	23, 1891
Joseph O'Kane	40 Blakeville st	18	Clerk and Messenger	1,500	"	April	19, 1912	Oct.	31, 1865
James F. English	Waverley House	4	Court Officer and Constable	1,500	"	July	4, 1913	Sept.	7, 1897
Henry M. Quinn	307 Poplar st	23	Clerk	1,200	"	Feb.	1, 1909	Feb.	1, 1909
Margaret M. Barry	88 Norton st	18	Stenographer	900	"	Sept.	11, 1911	Sept.	11, 1911
Joseph J. Leonard	46 Percival st	18	Probation Officer and Clerk	2,000	"	June	17, 1915	June	17, 1915
William E. Hickey	11 Lark st	11	" "	1,200	"	Dec.	24, 1915	"	19, 1900
John P. Holland	786 Saratoga st	1	" "	1,200	"	"	24, 1915	Oct.	16, 1914
Josephine M. Kiley	91 Calumet st	14	" "	1,000	"	"	24, 1915	"	7, 1907
Estelle A. Sweeney	20 Powellton rd	19	Stenographer and Clerk	900	"	"	24, 1915	April	8, 1915
Madeline E. Watson	38 Thornton st	13	" "	600	"	Oct.	8, 1915	Oct.	8, 1915
Dennis A. O'Neil	195 Havre st	2	Assistant Bookkeeper	1,000	"	Dec.	29, 1915	Aug.	21, 1915

House of Correction.

James H. Burke	Deer Island	2	Master and Custodian	$2,500	yr	March	8, 1916	Feb.	26, 1915
George W. Holden	29 Alpine st	13	Deputy Master and Executive Clerk	1,800	"	"	8, 1916	May	20, 1912
Edward C. O'Keefe	8 Knowlton st	10	Chief Officer	1,000	"	April	4 1914	Oct.	24, 1912
Bernard F. McGaffigan	20 Mt. Vernon st	4	Physician	2,000	"	"	23, 1907	July	3, 1905
John T. Sullivan	Deer Island	2	Assistant Physician	600	"	May	4, 1911	Feb.	6, 1893
John C. Bossidy	419 Boylston st	8	Consulting Physician	None		Dec.	10, 1906	Dec.	10, 1906
William H. Devine	595 Broadway	10	" "	"		Nov.	6, 1902	Nov.	6, 1902
Charles G. Dewey	44 Alban st	20	" "	"		"	6, 1902	"	6, 1902
Edward A. Plummer	5 Adams st	4	" "	"		"	6, 1902	"	6, 1902
Louis Cohen	28 Angell st	21	Chaplain	300	"	July	21, 1916	July	21, 1916
George E. Stokes	Deer Island	2	"	600	"	Jan.	19, 1908	Jan.	19, 1908
Louis S. Weber	St. Mary's Rectory	5	"	600	"	July	5, 1916	July	5, 1916
William B. Mahar	647 Third st	9	Chief Clerk	1,200	"	June	11, 1915	Oct.	1, 1905
Joseph H. Hickey	26 River st	21	Clerk	1,200	"	Dec.,	1916	May	10, 1908
Daniel Carney	53 Brook ave	12	"	800	"	Nov.	13, 1915	Nov.	13, 1915
John J. Donovan	40 Terrace st	14	"	800	"	Aug.	7, 1912	Aug.	7, 1912
John J. Higgins	709 Bennington st	1	"	660	"	Oct.	7, 1913	Oct.	7, 1913
Gerald J. Thompson	40 Vine st	12	"	600	"	June	24, 1914	June	24, 1914
Edward L. McGee	254 Adams st	18	Clerk and Storekeeper	860	"	March	22, 1915	March	22, 1915
John P. Donovan	31 Woodward ave	12	Index Clerk	800	"	Dec.	30, 1915	Dec.	30, 1915
Martin K. Killilea	39 Essex st	3	Assistant Librarian and Clerk	800	"	"	30, 1915	"	30, 1915
James J. Bulger	908 Harrison ave	12	Messenger and Clerk	600	"	Sept.	11, 1911	Sept.	11, 1911
Frank H. Cauley	21 Athelwold st	19	" "	480	"	Dec.	30, 1915	Dec.	30, 1915
Joseph F. Daley	10 Norwell st	19	Officer and Clerk	800	"	March	2, 1911	March	2, 1911
Joseph D. Sullivan	73 Oak st	5	" "	800	"	May	24, 1909	May	24, 1909
Daniel A. Herlihy	69 Wyman st	15	" "	540	"	April	1, 1915	April	1, 1915
David A. Chapman	557 Dudley st	17	Chief Engineer	1,500	"	Sept.	13, 1915	Sept.	13, 1915
William O'Melia	73 Smith st	14	Assistant Engineer	900	"	Nov.	11, 1911	Nov.	11, 1911
Timothy Shannasey	15 Robey st	12	"	1,000	"	June	4, 1915		1907
John Fay	411 Seventh st	10	"	4.00	day	Dec.	1, 1902	Dec.	1, 1902
Thomas O'Neil	433 Bennington st	1	"	4.00	"	"	19, 1910	"	19, 1910
John J. Powers	88 Maple st	23	"	4.00	"	Sept	20, 1915	Sept.	20, 1915
Patrick Casey	477 Sumner st	2	Fireman	798	yr	July	20, 1911	Dec.,	1909
John Doherty	156 Worcester st	12	"	798	"	Oct.	25, 1913	Nov.,	1912
Timothy J. Hurley	310 Chelsea st	2	"	798	"	Nov.	16, 1910	Dec.	20, 1889

* See Auditing and Sinking Funds Departments. † See Treasury, Sinking Funds and School Departments. ‡ See Treasury Department.
§ See Collecting Department.

Penal Institutions Department.— Continued.

Name.	Residence.	Ward.	Designation.	Compensation.	Date of Election or Appointment.	Date When First Entered Employ of City or County.
			House of Correction.— Continued.			
Henry J. Alexander	125 Moreland st	12	Temporary Fireman	$798 yr	July 21, 1916	July 21, 1916
Michael E. Cronin	65 Winthrop st	4	"	798 "	Oct. 26, 1916	Nov. 12, 1912
James W. Cullen	28 Beach st	20	"	798 "	July 20, 1916	July 20, 1916
Theodore M. Hayes	28 E. Cottage st	12	"	798 "	Dec. 18, 1916	Dec. 18, 1916
John J. Kelley	42 Highland st	15	"	798 "	Sept. 12, 1916	Sept. 12, 1916
Nathaniel Nevins	351 Chelsea st	1	"	798 "	Nov. 20, 1916	Nov. 20, 1916
David L. Purington	130 Dale st	16	"	798 "	June 9, 1916	June 9, 1916
James P. Ryan	4 Rock st	16	"	798 "	Nov. 21, 1916	Nov. 21, 1916
Michael J. Barry	888 Adams st	20	Supervisor	1,200 "	Dec. 30, 1915	Dec. 30, 1915
Daniel J. Barry	1636 Columbia rd	10	Blacksmith	1,000 "	Nov. 4, 1908	Nov. 4, 1908
Daniel Gallagher	53 Julian st	17	Carpenter	1,000 "	May 3, 1915	May 3, 1915
John F. Higbee	34 Harvard ave	25	Master Mechanic	1,000 "	Oct. 18, 1909	Oct. 18, 1909
Patrick Minton	846 Broadway	9	Farmer	1,000 "	April 16, 1908	Feb. 18, 1888
Richard McKeon	800 Third st	9	Steward	1,000 "	Nov. 1, 1902	" 25, 1889
Frederick A. Williams	156 Blue Hill ave	17	Inspector of Provisions and Butcher,	1,000 "	April 23, 1915	July 10, 1913
Frederick P. Davis	89 Walk Hill st	22	Instructor	960 "	Oct. 15, 1915	Oct. 15, 1915
John J. Gillespie	305 Cambridge st	5	Cutter	960 "	Feb. 24, 1911	Feb. 24, 1911
Robert T. Kernachan	43 Westwood st	18	Shoemaker	800 "	Aug. 10, 1893	Aug. 10, 1893
Joseph F. Wilson	Deer Island	2	Librarian	800 "	" 10, 1898	" 10, 1898
Patrick J. Dineen	530 Fifth st	10	Baker	780 "	Feb. 12, 1913	Feb. 12, 1913
Joseph P. Quinlan	2751 Washington st	15	Assistant Baker	780 "	May 18, 1914	May 18, 1914
Edward J. Killen	30 Monument ave	4	Nurse	600 "	Jan. 13, 1915	Jan. 13, 1915
Timothy J. O'Connor	26 Locust st	11	"	600 "	Oct. 6, 1915	Oct. 6, 1915
John C. Baxter	41 Palmer st	12	Officer and Carpenter	800 "	Nov. 9, 1912	Nov. 9, 1912
John J. Deveraux	28 Gay Head st	14	Officer and Farmer	800 "	Feb. 23, 1912	Feb. 23, 1912
John J. Walsh	5 Eaton st	5	Officer and Roofer	800 "	Dec. 14, 1911	Dec. 14, 1911
John J. Fitzgerald	37 Belmont st	3	Officer and Electrician	660 "	Aug. 6, 1915	Aug. 6, 1915
William T. Ford	14 Linwood pl	3	Officer and Locksmith	660 "	Dec. 30, 1915	Dec. 30, 1915
William H. Morgan	61 Terrace st	14	Officer and Steward	660 "	Feb. 7, 1914	Feb. 7, 1902
John S. Phillips	1593 Dorchester ave	20	Officer and Instructor	660 "	June 28, 1913	June 28, 1913
Thomas G. Hooper	12 Danube st	17	Receiving Officer	800 "	Dec. 1, 1913	Nov. 5, 1895
Bernard F. Mellen	23 Medford st	4	Officer	1,000 "	July 16, 1903	July 16, 1903
William Barrett	5 Holden st	11	"	800 "	" 29, 1907	" 29, 1907
Peter J. Barry	189 Bremen st	2	"	800 "	Oct. 20, 1909	Oct. 20, 1909
Joseph A. Conley	550 Eighth st	10	"	800 "	May 24, 1909	May 24, 1909
William J. Cronin	117 Dale st	16	"	800 "	March 1, 1908	Sept. 4, 1907
Michael J. Cunningham	1112 Bennington st	1	"	800 "	April 3, 1911	April 3, 1911
Patrick J. Donovan	253 Paris st	2	"	800 "	May 12, 1912	Oct. 16, 1907
Michael J. Doyle	547 Fifth st	10	"	800 "	Dec. 26, 1912	Dec. 26, 1912
Charles R. Eaton	756 Tremont st	6	"	800 "	Jan. 7, 1910	Jan. 7, 1910
Patrick J. Fitzgerald	21 Chambers st	5	"	800 "	Sept. 10, 1904	Sept. 10, 1904
Martin A. Halloran	29 Lynde st	5	"	800 "	Jan. 26, 1893	May 1, 1884

John B. Hazard	10 Kenrick st	25	"		800	"	June 14, 1909	Feb. 14, 1906
James Kelly	281 Highland st	15	"		800	"	Sept. 3, 1910	May, 1882
John F. Maguire	Revere House	5	"		800	"	April 26, 1911	April 26, 1911
Charles J. Morgan	246 Athens st	9	"		800	"	July 22, 1909	July 22, 1909
Thomas Mulligan	800 Third st	9	"		800	"	Nov. 2, 1906	Nov. 2, 1906
James Murray	Deer Island	2	"		800	"	June 20, 1911	June 20, 1911
Francis J. McNeil	33 Cambridge st	3	"		800	"	" 3, 1910	" 3, 1910
James McQuillan	5 Eaton st	5	"		800	"	Feb. 21, 1910	Feb. 21, 1910
John W. Nolan	5 Brook ave	12	"		800	"	Dec. 25, 1908	Oct. 30, 1892
Leo D. Nolan	Deer Island	2	"		800	"	" 31, 1909	Dec. 31, 1909
James O'Brien	48 Washington st	4	"		800	"	May 20, 1912	May 20, 1912
William F. O'Neil	81 Fort ave	15	"		800	"	Oct. 9, 1912	Oct. 9, 1912
Augustine J. Russell	2 Regent st	13	"		800	"	March 14, 1909	March 14, 1909
William T. Welch	39 Snow st	25	"		800	"	July 24, 1911	July 24, 1911
Anthony White	Deer Island	2	"		800	"	Oct. 27, 1897	Oct. 27, 1897
Edward F. Gardner	423 Dudley st	12	"		660	"	Aug. 12, 1913	Aug. 12, 1913
Charles W. Meserve	Deer Island	2	"		660	"	Nov. 6, 1912	Nov. 6, 1912
Lester L. Whitehead	176 Coleridge st	1	"		660	"	Sept. 29, 1915	Dec. 17, 1908
John J. Foley	33 Melrose st	8	"		600	"	June 16, 1914	June 16, 1914
Michael W. O'Donnell	73 Palmer st	12	"		600	"	Dec. 30, 1914	April 23, 1901
Timothy Barrett	104 Chelsea st	4	"		540	"	April 23, 1915	" 23, 1915
Louis Baker	5 Groom st	11	"		540	"	March 27, 1915	March 27, 1915
Edward L. Boland	79 E. Canton st	6	"		540	"	June 4, 1915	June 4, 1915
John F. Cosgrove	311 Bennington st	1	"		540	"	May 29, 1915	May 29, 1915
Philip F. Dennehy	118 Bower st	16	"		540	"	July 31, 1915	Nov. 21, 1912
James F. Finnerty	39 Fenwood rd	14	"		540	"	Aug. 3, 1915	Aug. 3, 1915
James L. Foley	531 Fifth st	10	"		540	"	June 4, 1915	June 4, 1915
Thomas B. Grady	130 Brookline ave	8	"		540	"	Dec. 30, 1915	Dec. 30, 1915
Michael J. Graney	53 Baldwin st	3	"		540	"	Oct. 21, 1915	Oct. 21, 1915
Charles F. Haskins	10 Payson ave	17	"		540	"	April 30, 1915	April 30, 1915
Walter A. S. Hutchins	4 Logan st	13	"		540	"	Oct. 11, 1915	Oct. 11, 1915
Ambrose Ingram	1194 Adams st	21	"		540	"	March 25, 1915	Sept., 1898
James Kelly	5 Ulmer st	15	"		540	"	Dec. 22, 1915	Dec. 22, 1915
Michael F. Murphy	11 Coffey st	20	"		540	"	Sept. 24, 1915	Sept. 24, 1915
John F. McNamara	252 Broadway	9	"		540	"	" 24, 1915	" 24, 1915
Edward Phillips	1593 Dorchester ave	20	"		540	"	June 9, 1915	June 9, 1915
Bartholomew F. Savage	93 Winthrop st	12	"		540	"	May 27, 1915	May 27, 1915
Timothy Sullivan	37 Moraine st	22	"		540	"	June 3, 1915	June 3, 1915
John H. Kelley	Deer Island	2	"		480	"	July 19, 1903	July 19, 1903
William H. Killion	239 N. Beacon st	26	"		480	"	Dec. 30, 1915	Dec. 30, 1915
Mary Moran	23 Smith st	14	Stenographer and Clerk		720	"	" 30, 1915	" 30, 1915
Sarah A. Quinn	775 Columbia rd	11	Organist		600	"	Feb. 7, 1916	Feb. 7, 1916
Clara W. Baker	Somerville		"		360	"	Sept. 29, 1916	Sept. 1, 1890
Margaret E. O'Neil	15 Dorr st	15	Chief Matron		720	"	Nov. 13, 1902	Feb. 13, 1894
Martha M. Grace	64 Trenton st	1	Assistant Chief Matron and Receiving Officer		540	"	June 26, 1915	June 26, 1915
Margaret V. Madden	23 Gay Head st	15	Assistant Chief Matron and Housekeeper		360	"	Feb. 24, 1913	Feb. 24, 1913
Anastasia M. Lamey	46 Percival st	18	Matron and Housekeeper		360	"	May 29, 1912	May 29, 1912
Della F. Flynn	82 Fulda st	15	Matron and Assistant Housekeeper,		360	"	Aug. 5, 1915	Aug. 5, 1915
Eleanor S. Hackett	87 Adams st	18	Matron and Cook		420	"	Dec. 20, 1911	Dec. 20, 1911
Hulda E. Heitman	Deer Island	2	" "		420	"	Oct. 9, 1891	Oct. 9, 1891
Lena A. Acford	Deer Island	2	" "		360	"	July 6, 1895	July 6, 1895
Nellie O'Keefe	586 Seventh st	10	Matron and Laundress		360	"	Nov. 13, 1915	" 15, 1894

Penal Institutions Department.— Concluded.

Name.	Residence.	Ward.	Designation.	Compensation.	Date of Election or Appointment.	Date When First Entered Employ of City or County.
			House of Correction.— Concluded.			
Catherine Quigley	34 Wenonah st	16	Matron and Laundress	$360 yr	May 1, 1914	Nov. 7, 1910
Mary T. Boland	11 Wilmore st	21	Matron	360 "	Dec. 30, 1915	Dec. 30, 1915
Carrie Bragg	3 Allegbany st	14	"	360 "	Nov. 30, 1915	Nov. 30, 1915
Eleanor V. Brennan	31 Iffley rd	22	"	360 "	Dec. 30, 1915	Dec. 30, 1915
L. Mariah Nichols Cook	216 W. Newton st	7	"	360 "	July 12, 1913	July 12, 1913
Elizabeth I. Corbett	16 Polk st	3	"	360 "	Oct. 16, 1915	Oct. 16, 1915
Julia Glynn	256 Adams st	18	"	360 "	Aug. 6, 1915	Aug. 6, 1915
Catherine Kenney	127 Warwick st	13	"	360 "	" 4, 1915	" 4, 1915
Annie J. King	137 H st	10	"	360 "	June 11, 1913	June 11, 1913
Mary F. O'Neil	848 Broadway	9	"	360 "	Nov. 24, 1903	Nov. 24, 1903
Ellen Stafford	Deer Island	2	"	360 "	" 16, 1901	" 16, 1901
Mary J. Evans	50 H st	10	Head Nurse	540 "	June 8, 1915	June 8, 1915
Margaret Cain	Deer Island	2	Nurse	540 "	July 16, 1909	Feb. 11, 1909
Adelaide C. Haley	77 Harvard st	19	"	540 "	Jan. 1, 1905	Aug. 21, 1895
Anna F. Patten	55 Maywood st	16	"	540 "	April 6, 1914	Feb., 1911
Alberta E. Rice	87 Bushnell st	20	"	540 "	Feb. 1, 1914	" 1, 1914
Agnes M. Chapman	20 Charlesgate West	8	Provisional Nurse	540 "	" 12, 1917	March 18, 1910

NUMBER OF PAID OFFICIALS AND EMPLOYEES.

NUMBER OF PAID OFFICIALS AND EMPLOYEES.

	April 30, 1908.	April 30, 1909.	April 30, 1910.	April 30, 1911.	April 30, 1912.	April 30, 1913.	April 30, 1914.	April 30, 1915.	April 30, 1916.	April 30, 1917.
Mayor's Office	11	10	11	13	12	11	12	10	13	14
Board of Aldermen	14	14	—	—	—	—	—	—	—	—
City Council	—	—	9	9	9	9	9	9	9	9
City Council Officers and Employees	—	—	5	7	7	7	7	7	6	6
Common Council	77	78	—	—	—	—	—	—	—	—
Art Department	—	1	1	1	1	1	1	1	1	1
Assessing Department	156	152	157	157	169	169	174	178	184	178
Auditing Department	16	16	16	16	17	17	17	18	21	21
Bath Department	159	141	131	165	212	—	—	—	—	—
Boston Infirmary Department	147	136	130	142	138	138	149	175	153	138
Building Department	67	61	59	64	69	76	76	73	78	79
Board of Appeal	6	6	6	6	6	6	6	6	6	6
Board of Examiners	—	—	—	—	—	—	4	4	4	4
Cemetery Department	95	88	81	82	101	101	105	118	112	109
Children's Institutions Department	106	104	98	105	84	92	76	42	48	45
City Clerk Department	31	29	32	28	28	28	26	26	26	25
City Messenger Department	32	30	—	—	—	—	—	—	—	—
City Planning Board	—	—	—	—	—	—	1	2	3	3
Clerk of Committees Department	8	8	—	—	—	—	—	—	—	—
Collecting Department	54	59	70	70	73	74	77	72	74	76
Consumptives' Hospital Department	20	58	94	114	129	137	157	158	185	204
Election Department	37	33	36	36	36	36	36	36	36	36
Engineering Department	80	82	81	—	—	—	—	—	—	—
Finance Commission	7	—	5	10	8	7	8	10	10	8
Fire Department	970	961	986	1,009	1,074	1,081	1,101	1,090	1,092	1,098
Health Department	170	197	203	221	238	267	273	260	177	182
Hospital Department	607	613	644	648	694	734	742	828	795	784
Insane Hospital Department *	176	—	—	—	—	—	—	—	—	—
Institutions Registration Department	13	12	11	12	11	11	11	11	11	11
Law Department	15	15	15	15	16	16	16	17	17	17
Library Department	483	484	485	521	549	564	578	601	578	579
Licensing Board	13	14	13	14	14	14	13	13	13	13
Market Department	7	7	7	7	8	9	9	9	9	9
Music Department	2	2	2	2	2	—	—	—	—	—
Overseeing of the Poor Department	48	35	36	36	36	40	48	72	52	49
Park Department	343	327	365	408	413	—	—	—	—	—
Park and Recreation Department	—	—	—	—	—	862	798	771	763	762
Police Department	1,486	1,552	1,586	1,592	1,615	1,679	1,700	1,729	1,721	1,781
Printing Department	83	99	102	107	99	99	101	100	100	97
Public Buildings Department	118	103	123	119	128	136	138	171	188	189
Public Grounds Department	109	119	122	168	178	—	—	—	—	—
Public Works Department:										
Central Office	—	—	—	44	43	47	46	44	46	44
Bridge Service	—	—	—	241	239	239	238	232	222	254

Ferry Service	—	—	—	177	174	175	181	185	176	179
Lighting Service	—	—	—	9	9	11	6	5	4	4
Paving Service	—	—	—	797	787	769	785	795	762	769
Sanitary Service	—	—	—	618	579	575	550	583	553	509
Street Cleaning and Oiling Service	—	—	—	484	482	499	513	520	470	461
Sewer Service	—	—	—	630	576	542	459	386	392	413
Water Service	—	—	—	561	565	546	522	513	516	538
Registry Department	27	27	27	25	24	23	22	22	22	22
Schoolhouse Department	35	44	49	47	48	51	55	48	49	52
Schools	3,128	3,251	3,558	3,551	3,754	3,715	3,957	4,138	4,204	4,195
Sinking Funds Department	3	3	3	3	3	3	3	3	3	3
Soldiers' Relief Department	11	11	11	13	13	12	12	13	13	13
Statistics Department	4	4	5	5	5	5	5	5	5	5
Steamer "Monitor"	14	13	14	16	17	17	17	16	19	18
Street Department:										
Central Office	7	10	10	—	—	—	—	—	—	—
Ferry Division	175	164	168	—	—	—	—	—	—	—
Bridge Division	192	183	1,024	—	—	—	—	—	—	—
Paving Division	787	813								
Lamp Division	149	8	9	—	—	—	—	—	—	—
Sanitary Division	764	673	1,093	—	—	—	—	—	—	—
Street Cleaning Division	446	438								
Street Watering Division										
Sewer Division	850	638	660	—	—	—	—	—	—	—
Street Laying-Out Department	70	74	73	88	90	87	90	103	112	118
Supply Department	4	5	5	5	6	6	8	10	10	11
Treasury Department	17	17	17	17	17	17	18	18	18	17
Water Department	601	562	570	—	—	—	—	—	—	—
Weights and Measures Department	13	12	12	12	13	13	13	13	13	13
Wire Department	40	39	38	41	47	47	45	43	47	45
	13,103	12,635	13,068	13,288	13,665	13,820	14,014	14,312	14,141	14,216
County of Suffolk	571	577	596	644	660	696	735	760	802	815
	13,674	13,212	13,664	13,932	14,325	14,516	14,749	15,072	14,943	15,031

* Taken by Commonwealth December 1, 1908.

INDEX.

	Page
Art Department	4
Assessing Department	4
Auditing Department	8
Board of Appeal	15
Board of Examiners	15
Boston Almshouse and Hospital	10
Boston Infirmary Department	9
Boston Juvenile Court	359
Brighton Municipal Court	359
Building Department	13
Cemetery Department	16
Charlestown Municipal Court	357
Chelsea Police Court	360
Children's Institutions Department	19
City Clerk Department	20
City Council	3
City Planning Board	21
Collecting Department	21
Consumptives' Hospital Department,	23
County Buildings	347
County of Suffolk	345
County of Suffolk, Miscellaneous	362
Courthouse	345
Court Officers	353
Dorchester Municipal Court	358
East Boston District Court	357
Election Department	28
Finance Commission	29
Fire Department	29
Health Department	58
Hospital Department	67
House of Correction	362
Institutions:	
Children's Institutions Department,	19
Placing Out and Office Division,	19
Suffolk School for Boys	19
Boston Infirmary Department	9
Boston Almshouse and Hospital,	10
Office Expenses	9
Institutions Registration Department,	82
Jail	348
Justices, Municipal Court	355
Juvenile Court	359
Law Department	82
Library Department	83
Licensing Board	99
Market Department	99
Mayor	3
Medical Examiners	361
"Monitor," Steamer	338
Municipal Court, City of Boston	355
Brighton	359
Municipal Court, Charlestown	357
Dorchester	358
Justices	355
Roxbury	358
South Boston	358
West Roxbury	359
Office Expenses of Penal Institutions,	362
Overseeing of the Poor Department	100
Park and Recreation Department	101
Penal Institutions Department	362
Placing Out and Office Division	19
Police Court, Chelsea	360
Police Department	117
Printing Department	156
Probate Court	354
Public Buildings Department	158
Public Works Department	163
Central Office	163
Bridge Service	164
Ferry Service	171
Lighting Service	175
Paving Service	175
Sanitary Service	192
Street Cleaning and Oiling Service,	203
Sewer Service	214
Water Service	224
Register of Probate and Insolvency	354
Registry of Deeds	360
Registry Department	236
Roxbury Municipal Court	358
Schools	237
Schoolhouse Department	336
Sinking Funds Department	337
Soldiers' Relief Department	337
South Boston Municipal Court	358
Statistics Department	338
Steamer "George A. Hibbard"	12
Steamer "Monitor"	338
Street Laying-Out Department	339
Suffolk County	345
Court House	345
Jail	348
Suffolk Registry of Deeds	360
Suffolk School for Boys	19
Superior Court, Civil	349
Superior Court, Criminal	352
Supply Department	341
Supreme Judicial Court	349
Treasury Department	342
Weights and Measures Department	342
West Roxbury Municipal Court	359
Wire Department	343

INDEX.

	Document No.	Vol.
ADDRESS OF HON. JAMES M. CURLEY, MAYOR OF BOSTON		
before the City Council, February 5, 1917	1	I
AMERICAN SUGAR REFINING COMPANY		
fourth location	84	IV
ANNUAL REPORTS		
address of Mayor	1	I
art department	2	I
assessing department	3	I
auditing department	4	I
Boston infirmary department	5	I
building department	6	I
board of appeal	6A	I
cemetery department	7	I
children's institutions department	8	I
city clerk department	9	I
city planning board	10	I
collecting department	11	I
consumptives' hospital department	12	I
election department	13	I
fire department	14	I
health department	15	I
hospital department	16	II
institutions registration department	17	II
law department	18	II
library department	19	II
market department	20	II
overseeing of the poor department	21	II
park and recreation department	22	II
penal institutions department	23	II
printing department	24	II
public buildings department	25	II
public works department	26	II
registry department	27	II
schoolhouse department	28	II
sinking funds department	29	II
soldiers' relief department	30	II
statistics department	31	II
street laying-out department	32	II
supply department	33	II
treasury department	34	II
weights and measures department	35	II
wire department	36	II

	Document No.	Vol.
APPROPRIATIONS AND TAX ORDERS		
message of the Mayor recommending, for 1917–18..	42	III
report of committee on appropriations, submitting the appropriation bill for the city and county for 1917–18	53	III
supplementary appropriations passed by the City Council May 24, 1917, and June 11, 1917	63	IV
ART DEPARTMENT		
annual report	2	I
ASSESSING DEPARTMENT		
annual report	3	I
AUDITING DEPARTMENT		
annual report	4	I
monthly exhibit, January, 1917	39	III
" " February, 1917	40	III
" " March, 1917	46	III
" " April, 1917	55	III
" " May, 1917	61	IV
" " June, 1917	69	IV
" " July, 1917	77	IV
" " August, 1917	82	IV
" " September, 1917	85	IV
" " October, 1917	94	IV
" " November, 1917	101	IV
" " December, 1917	112	IV
" " January 31, 1918	120	IV
quarterly statement of money expended by the Mayor and the City Council for contingent expenses	48	III
quarterly statement of money expended by the Mayor and the City Council for contingent expenses	68	IV
quarterly statement of money expended by the Mayor and the City Council for contingent expenses	86	IV
quarterly statement of money expended by the Mayor and the City Council for contingent expenses	110	IV
BAY STATE STREET RAILWAY COMPANY		
fourteenth location	79	IV
fifteenth location	89	IV
sixteenth location	106	IV
BOARD OF APPEAL		
annual report	6A	I
BOARD OF ASSESSORS		
annual report	3	I
BOARD OF COMMISSIONERS OF SINKING FUNDS		
annual report	29	II
BOARD OF OVERSEERS OF THE POOR		
annual report	21	II
BOARD OF STREET COMMISSIONERS. *See* STREET LAYING-OUT DEPARTMENT.		

	Document No.	Vol.
BOOTBLACKING, EMPLOYMENT OF FEMALE MINORS		
ordinances of 1917, chapter 5, concerning	105	IV
BOSTON INFIRMARY DEPARTMENT		
annual report	5	I
BUDGET. *See* APPROPRIATIONS AND TAX ORDERS.		
BUDGET DEPARTMENT		
ordinances of 1917, chapter 3, establishing	75	IV
BUILDING DEPARTMENT		
annual report	6	I
CEMETERY DEPARTMENT		
annual report	7	I
CHILDREN'S INSTITUTIONS DEPARTMENT		
annual report	8	I
CITY AUDITOR. *See* AUDITING DEPARTMENT.		
CITY CLERK DEPARTMENT		
annual report	9	I
ordinances of 1917, chapter 6, concerning the salary of the city clerk and of the assistant city clerk	109	IV
report of expert accountant on financial administration of	100	IV
CITY COUNCIL		
report of committee on appropriations, submitting the appropriation bill for the city and county for 1917–18	53	III
report of committee on claims	117	IV
report of committee on inspection of prisons	114	IV
rules adopted for the municipal year 1917	38	III
supplementary appropriations passed May 24, 1917, and June 11, 1917	63	IV
CITY HOSPITAL		
annual report	16	II
CITY PLANNING BOARD		
annual report	10	I
CLAIMS, LIST OF		
acted upon by the committee during the year 1917	117	IV
CLERK OF THE SUPERIOR CIVIL COURT		
reply to report of Finance Commission on the administration of his office	50	III
COLLECTING DEPARTMENT		
annual report	11	I
monthly statement, February, 1917	43	III
" " March, 1917	49	III
" " April, 1917	56	III
" " May, 1917	62	IV
" " June, 1917	71	IV
" " July, 1917	78	IV
" " August, 1917	83	IV

	Document No.	Vol.
COLLECTING DEPARTMENT, *continued.*		
monthly statement, September, 1917	88	IV
" " October, 1917	95	IV
" " November, 1917	104	IV
" " December, 1917	111	IV
" " January, 1918	119	IV
CONSTABLES		
appointment of, for one year	51	III
CONSUMPTIVES' HOSPITAL DEPARTMENT		
annual report	12	I
CORPORATION COUNSEL. *See* LAW DEPARTMENT.		
COUNTY JAIL, SALARIES OF OFFICERS		
ordinances of 1917, chapter 1, concerning	64	IV
ELECTION DEPARTMENT		
annual report	13	I
EMPLOYEES AND OFFICIALS		
Boston and Suffolk County	59	III
FEES, OFFICIALS PAID BY		
appointment of, for one year	52	III
FIRE DEPARTMENT		
annual report	14	I
ordinances of 1917, chapter 4, concerning hours of labor of firemen	80	IV
FOURTH OF JULY ORATION		
delivered by Hon. Daniel J. Gallagher, July 4, 1917	73	IV
HEALTH DEPARTMENT		
annual report	15	I
HEIGHT OF BUILDINGS, COMMISSION ON		
order amending boundary limits	45	III
HOSPITAL DEPARTMENT		
annual report	16	II
INFIRMARY DEPARTMENT. *See* BOSTON INFIRMARY DEPARTMENT.		
INSTITUTIONS REGISTRATION DEPARTMENT		
annual report	17	II
JURY LIST, 1917	44	III
LAW DEPARTMENT		
annual report	18	II
LIBRARY DEPARTMENT		
annual report	19	II
LIST OF CITY AND COUNTY OFFICIALS AND EMPLOYEES	59	III
LIST OF CLAIMS		
acted upon by the committee during the year 1917	117	IV
LIST OF JURORS, 1917	44	III
MARKET DEPARTMENT		
annual report	20	II

	Document No.	Vol.
MAYOR'S MESSAGES, TRANSMITTING REPORTS, RECOMMENDATIONS, ETC., TO THE CITY COUNCIL		
address to the City Council, February 5, 1917	1	I
appointment of constables for one year	51	III
appointment of officials paid by fees for one year	52	III
order of commission on height of buildings amending boundary limits	45	III
recommending appropriations and tax orders for 1917–18	42	III
MONTHLY EXHIBITS. *See* AUDITING DEPARTMENT.		
MONTHLY STATEMENTS. *See* COLLECTING DEPARTMENT AND TREASURY DEPARTMENT.		
MUNICIPAL REGISTER FOR 1917	37	III
NEWTONVILLE & WATERTOWN STREET RAILWAY COMPANY		
fifth location	72	IV
OFFICIALS PAID BY FEES		
appointment of, for one year	52	III
ORATION		
Fourth of July, 1917, delivered by Hon. Daniel J. Gallagher	73	IV
ORDINANCES		
passed in the municipal years 1915, 1916 and 1917	113	IV
ORDINANCES OF 1917		
concerning the salaries of officers at the County Jail, chapter 1	64	IV
concerning removal of refuse, chapter 2	74	IV
establishing budget department, chapter 3	75	IV
concerning the hours of labor of firemen, chapter 4	80	IV
concerning the employment of female minors at the trade of bootblacking, chapter 5	105	IV
concerning the salary of the city clerk and of the assistant city clerk, chapter 6	109	IV
OVERSEEING OF THE POOR DEPARTMENT		
annual report	21	II
PARK AND RECREATION DEPARTMENT		
annual report	22	II
PENAL INSTITUTIONS DEPARTMENT		
annual report	23	II
PRINTING DEPARTMENT		
annual report	24	II
PRISONS, INSPECTION OF		
annual report of the committee of the City Council on,	114	IV
PUBLIC BUILDINGS DEPARTMENT		
annual report	25	II
PUBLIC WORKS DEPARTMENT		
annual report	26	II

	Document No.	Vol.
REGISTER, MUNICIPAL, FOR 1917	37	III
REGISTRY DEPARTMENT		
annual report	27	II
REMOVAL OF REFUSE		
ordinances of 1917, chapter 2, concerning	74	IV
RULES OF THE CITY COUNCIL		
adopted for the municipal year 1917	38	III
SCHOOLHOUSE DEPARTMENT		
annual report	28	II
SINKING FUNDS DEPARTMENT		
annual report	29	II
SOLDIERS' RELIEF DEPARTMENT		
annual report	30	II
STATISTICS DEPARTMENT		
annual report	31	II
STREET LAYING-OUT DEPARTMENT		
annual report	32	II
SUMMER STREET EXTENSION TRUST		
first location	58	III
SUPPLY DEPARTMENT		
annual report	33	II
TREASURY DEPARTMENT		
annual report	34	II
monthly statement, February, 1917	41	III
" " March, 1917	47	III
" " April, 1917	54	III
" " May, 1917	60	IV
" " June, 1917	70	IV
" " July, 1917	76	IV
" " August, 1917	81	IV
" " September, 1917	87	IV
" " October, 1917	93	IV
" " November, 1917	102	IV
" " December, 1917	108	IV
" " January, 1918	118	IV
UNION FREIGHT RAILROAD COMPANY		
twenty-first location	115	IV
UNITED STATES GOVERNMENT EMERGENCY DESTROYER PLANT		
first location	96	IV
WEIGHTS AND MEASURES DEPARTMENT		
annual report	35	II
WEST END STREET RAILWAY COMPANY		
four hundred and ninety-first location	57	III
four hundred and ninety-second location	65	IV
four hundred and ninety-third location	66	IV
four hundred and ninety-fourth location	67	IV
four hundred and ninety-fifth location	90	IV

	Document No.	Vol.
WEST END STREET RAILWAY COMPANY, *continued.*		
four hundred and ninety-sixth location	91	IV
four hundred and ninety-seventh location	97	IV
four hundred and ninety-eighth location	98	IV
four hundred and ninety-ninth location	99	IV
five hundredth location	103	IV
five hundred and first location	107	IV
five hundred and second location	116	IV
WIRE DEPARTMENT		
annual report	36	II
WOODS, S. A., MACHINE COMPANY		
first location	92	IV